Scores

Michael Drake's compound of salsa, jazz and funk!

15 Songs

Vocals, Trumpet, Piano, Rhythm Section

Composed and Arranged by Michael Drake

Drake Records

WWW.DRAKEMUSIC.COM

15 Songs

A Good Night

Always With You

Another Life

Ascent

Bailando En Mi Corazon

Buenas Acciones

Carnival Of Clowns

The Feelings Of My Soul

Give It All You Got

Let’s Start Over

Look Ahead

Never Stop Lovin’ You

Our Love Will Stay And Remain The Same

Rain

These Are The Best Of times

A Goodnite

Michael Drake

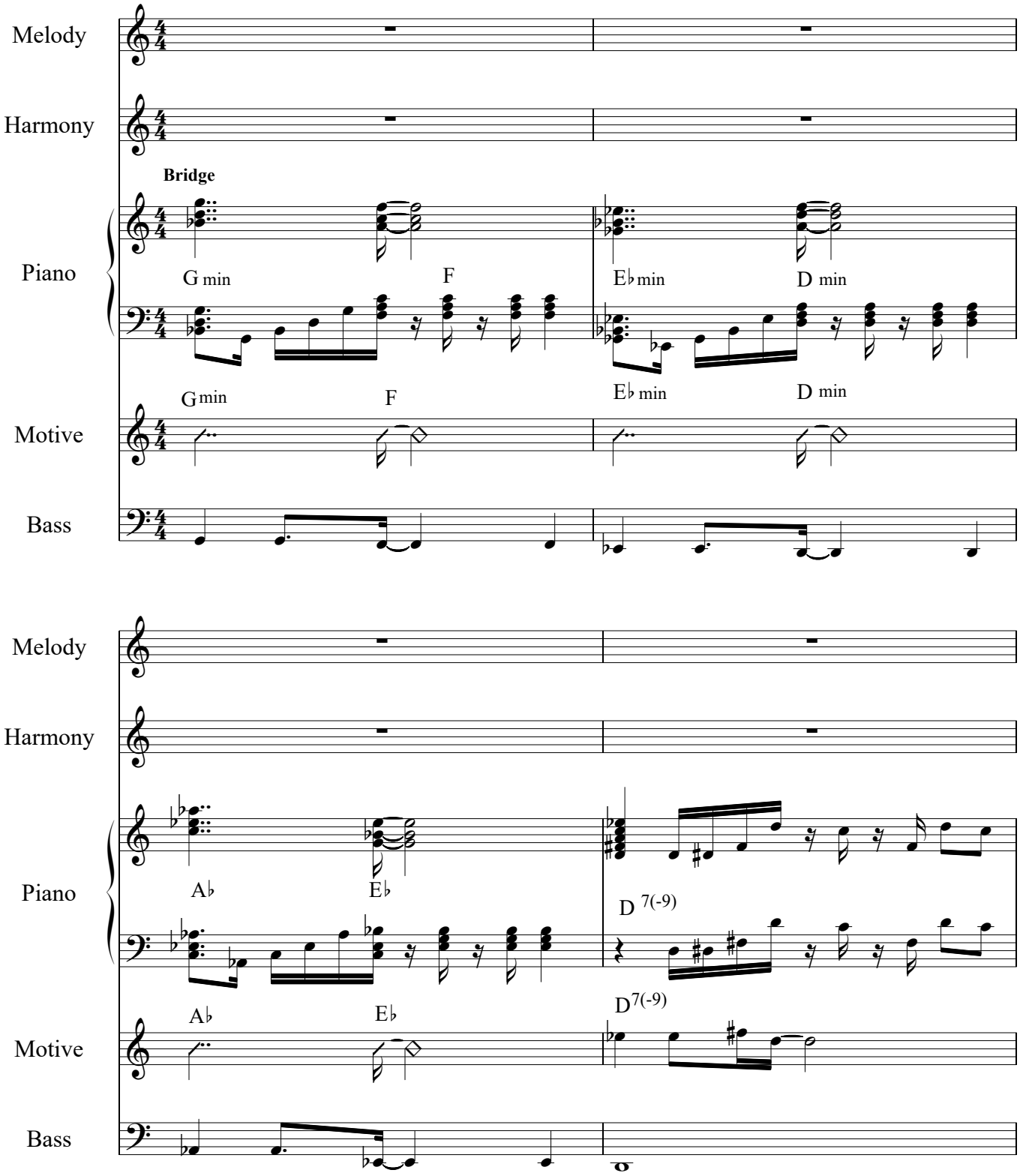

"Copyright © 2023 Michael Drake. All Rights Reserved."

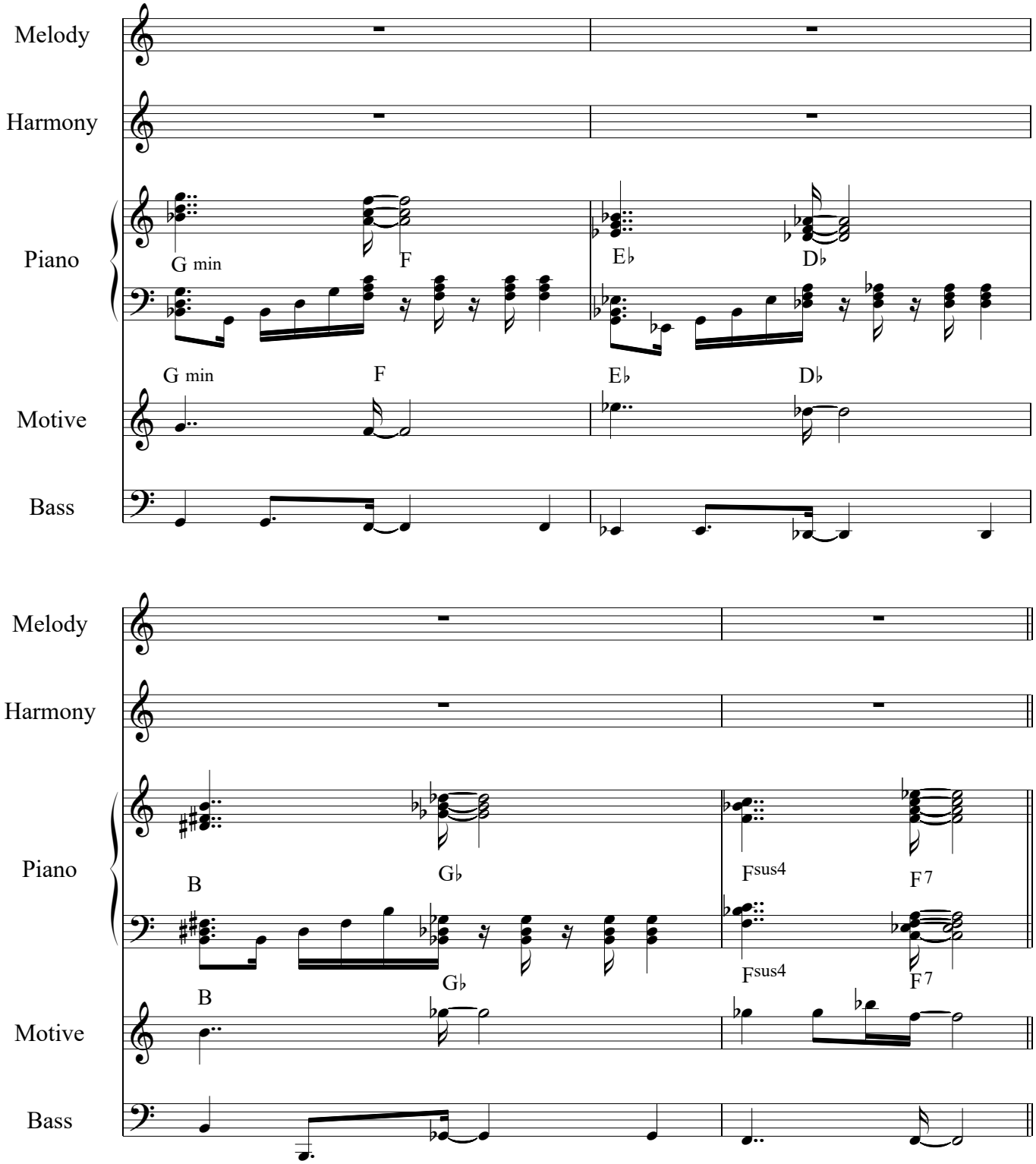
Melody
Harmony
Piano
G min
F
E♭
D♭
G min
F
E♭
D♭
Motive
Bass
Melody
Harmony
Piano
B
G♭
Fsus4
F7
B
G♭
Fsus4
F7
Motive
Bass

[A]

Melody

Harmony

Piano

B♭ D min/A G min F

B♭ D min/A G min F

Motive

Bass

Melody

Harmony

Piano

E♭ D min C min E♭ F

E♭ D min C min E♭ F

Motive

Bass

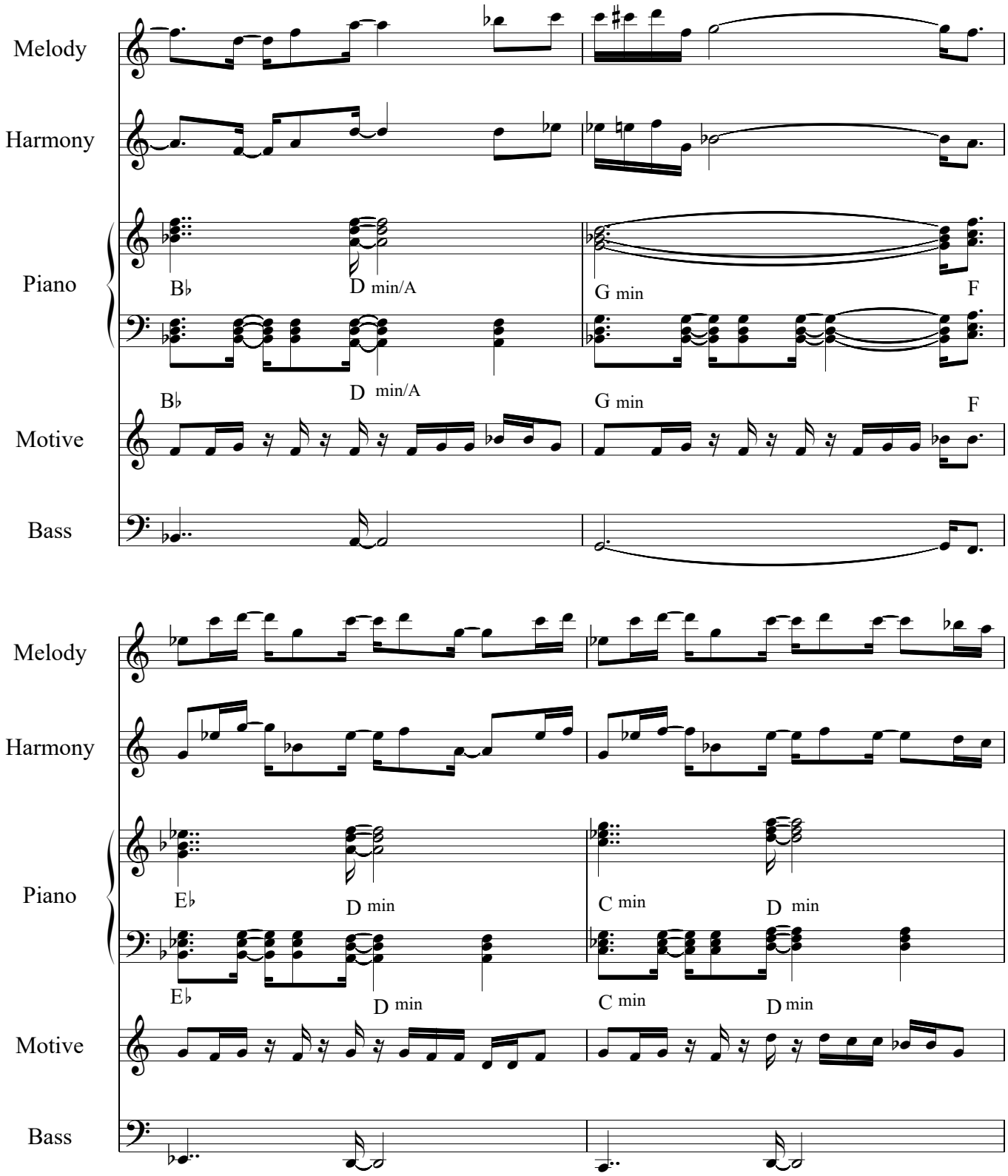
Melody
Harmony
Piano
B♭
D min/A
G min
F
B♭
D min/A
G min
F
Motive
Bass
Melody
Harmony
Piano
E♭
D min
C min
D min
E♭
D min
C min
D min
Motive
Bass

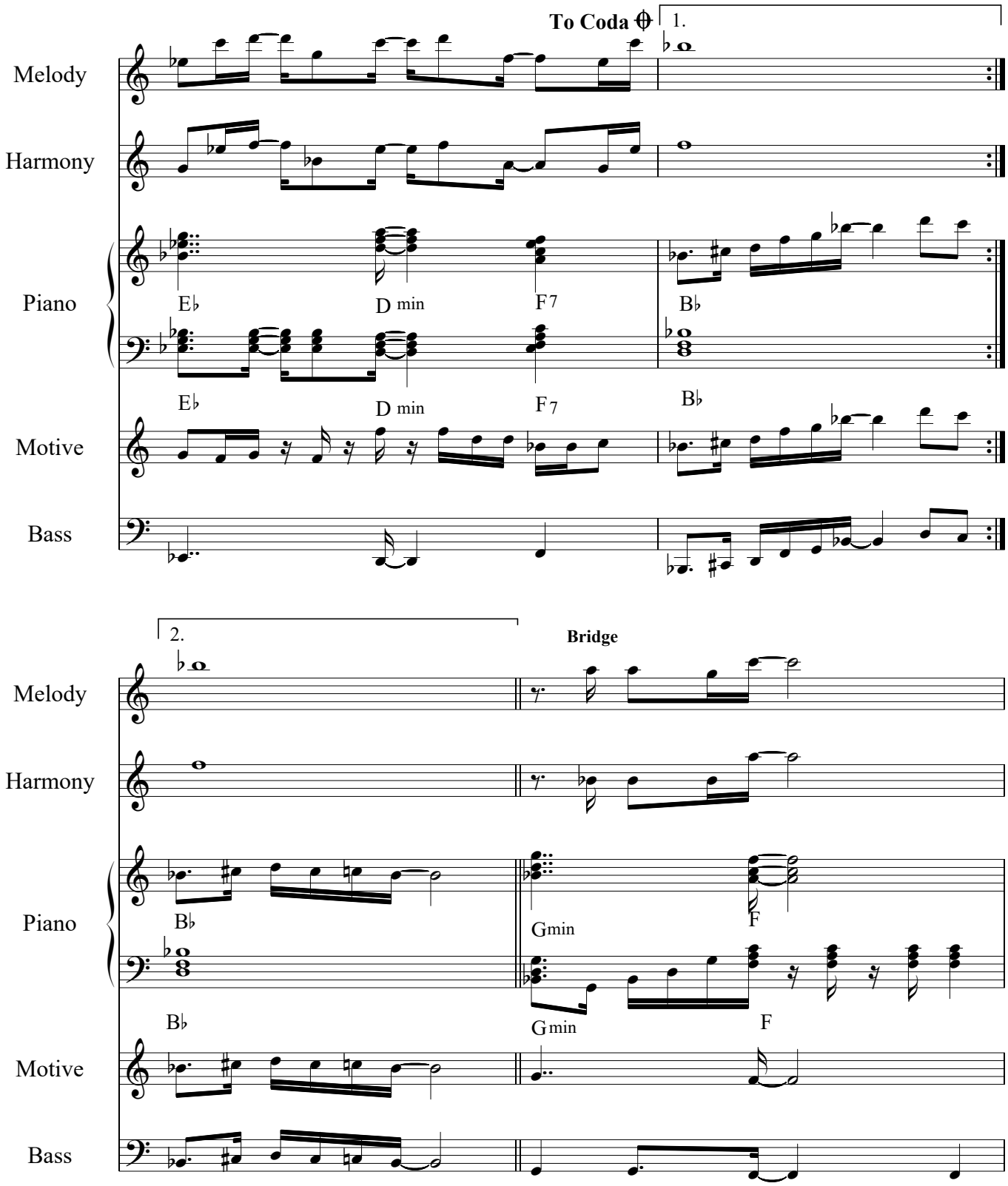
To Coda
1.
Melody
Harmony
Piano
E♭
D min
F7
B♭
Motive
Bass
2.
Bridge
Gmin
F

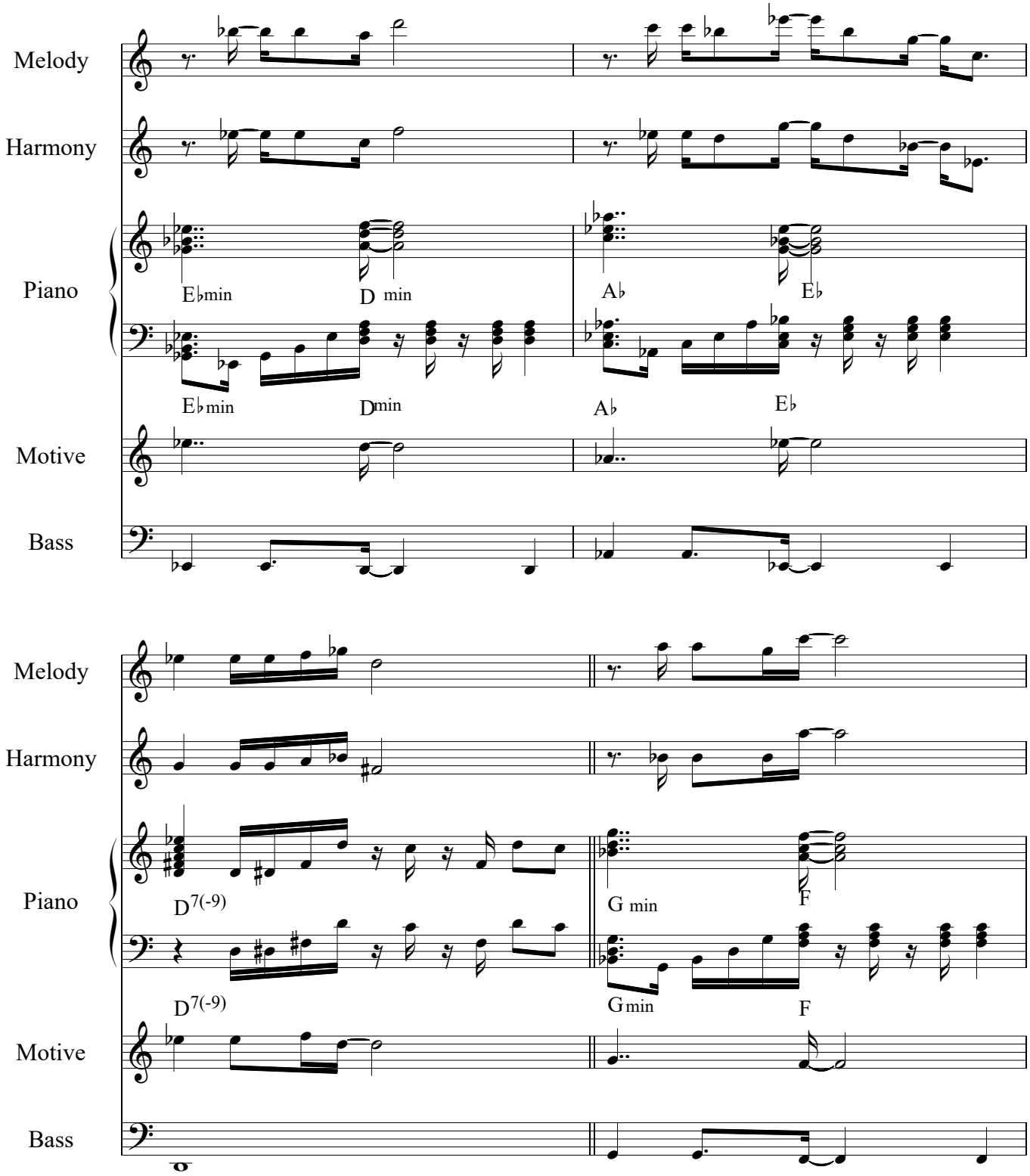
Melody
Harmony
Piano
E♭min
D min
A♭
E♭
E♭min
Dmin
A♭
E♭
Motive
Bass
Melody
Harmony
Piano
D7(-9)
G min
F
D7(-9)
Gmin
F
Motive
Bass

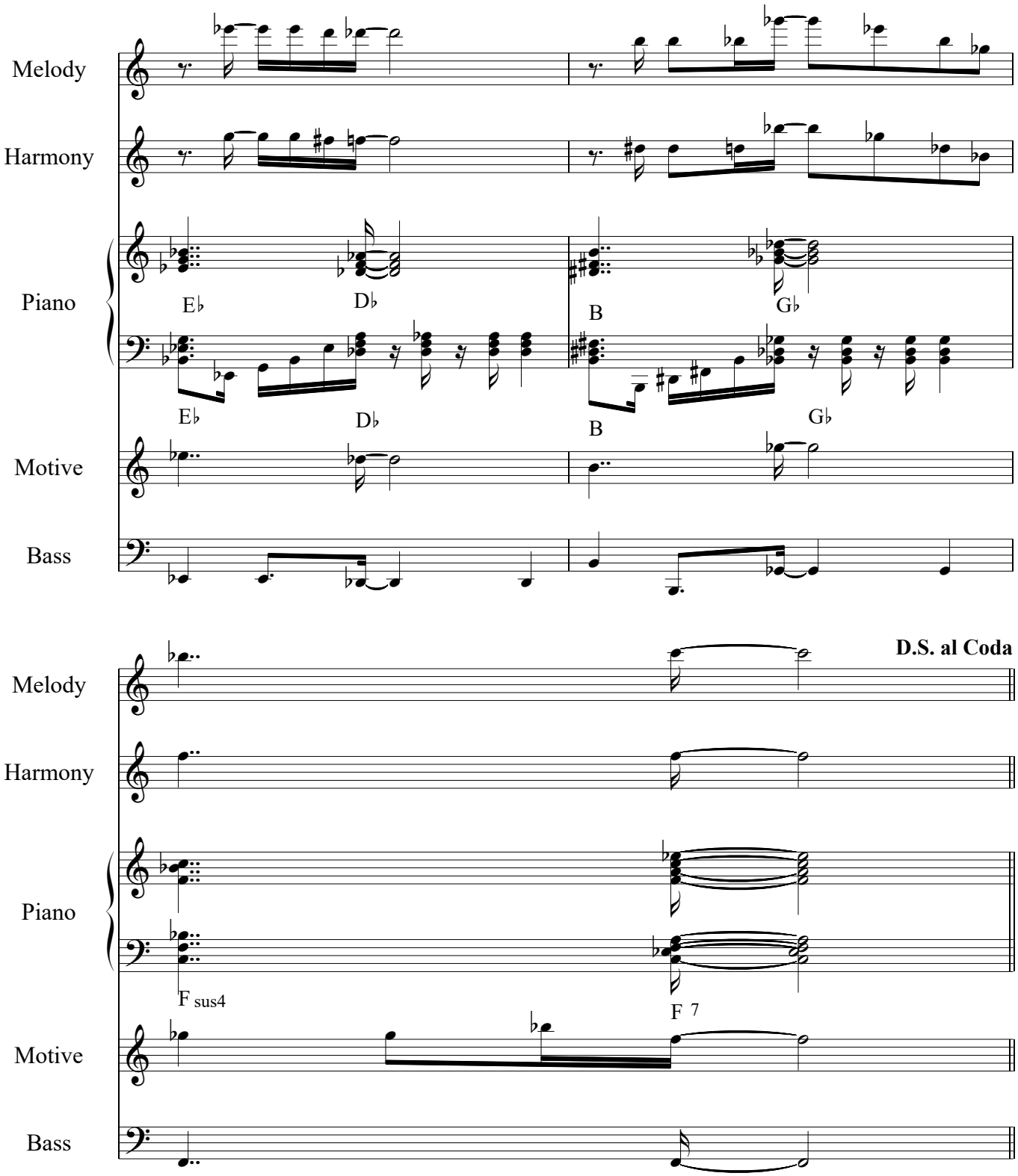
Melody
Harmony
Piano
E♭
D♭
B
G♭
E♭
D♭
B
G♭
Motive
Bass
D.S. al Coda
Melody
Harmony
Piano
F sus4
F 7
Motive
Bass

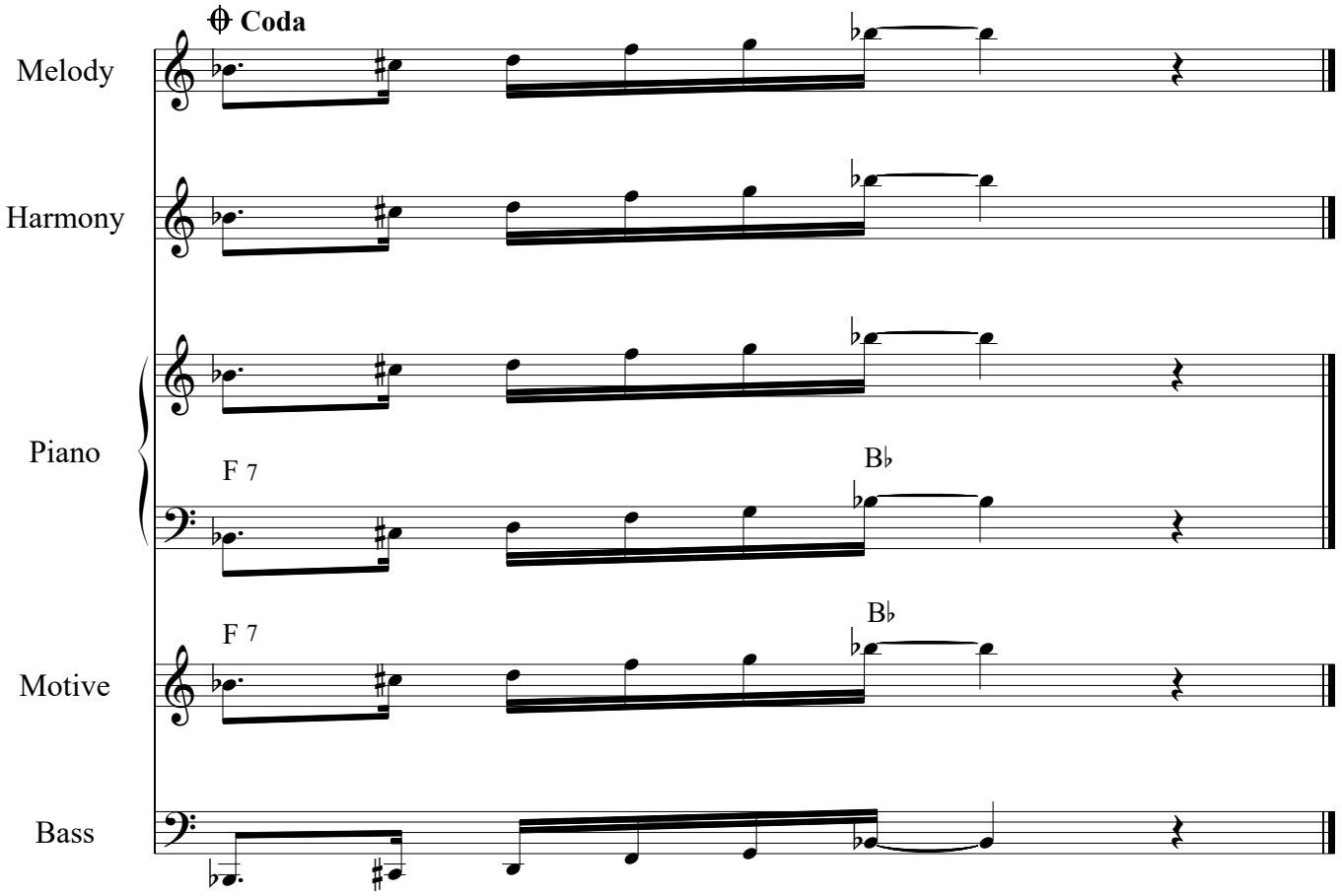
Coda
Melody
Harmony
Piano
F 7
B♭
F 7
B♭
Motive
Bass

Always With You

Michael Drake

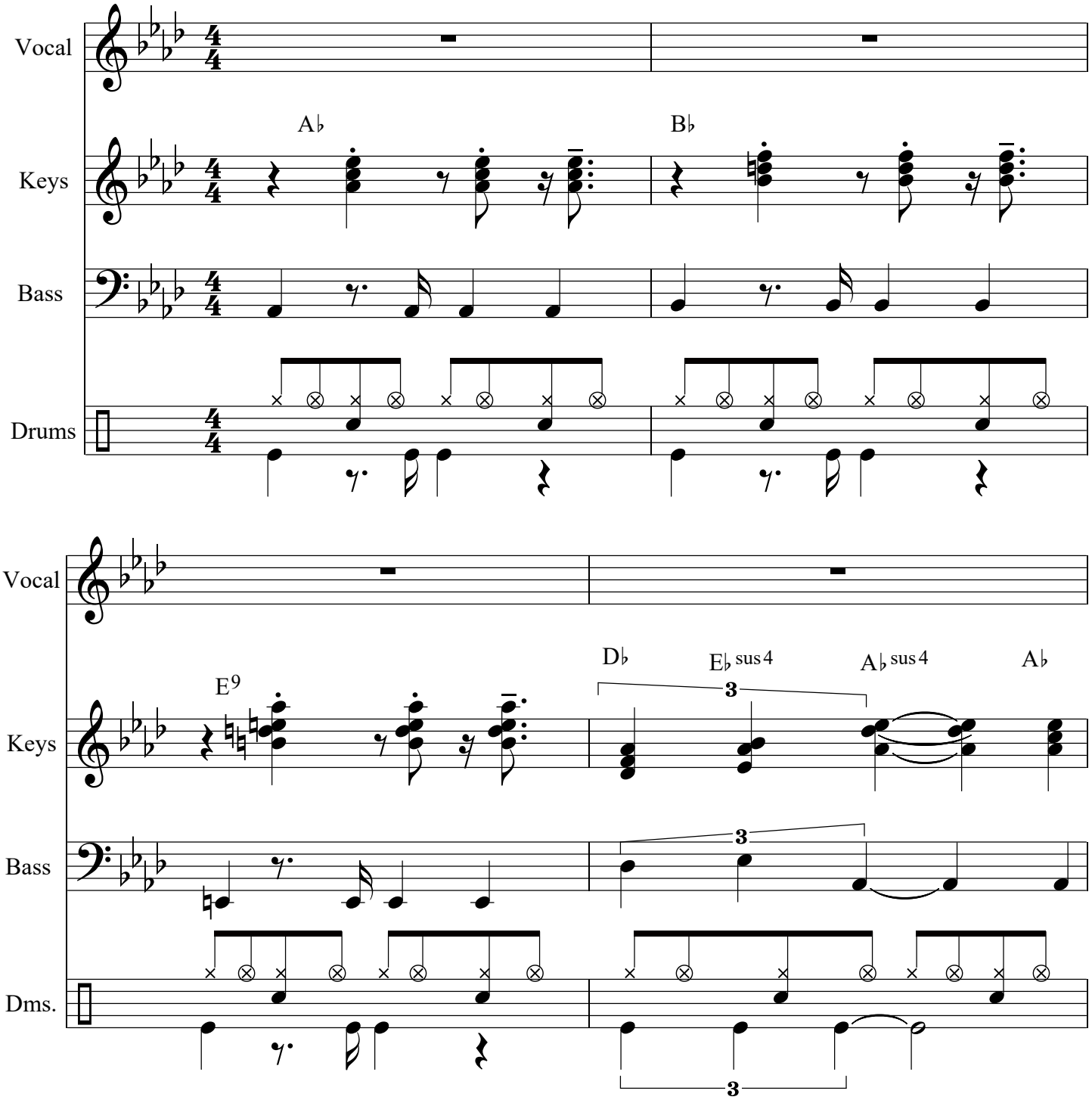

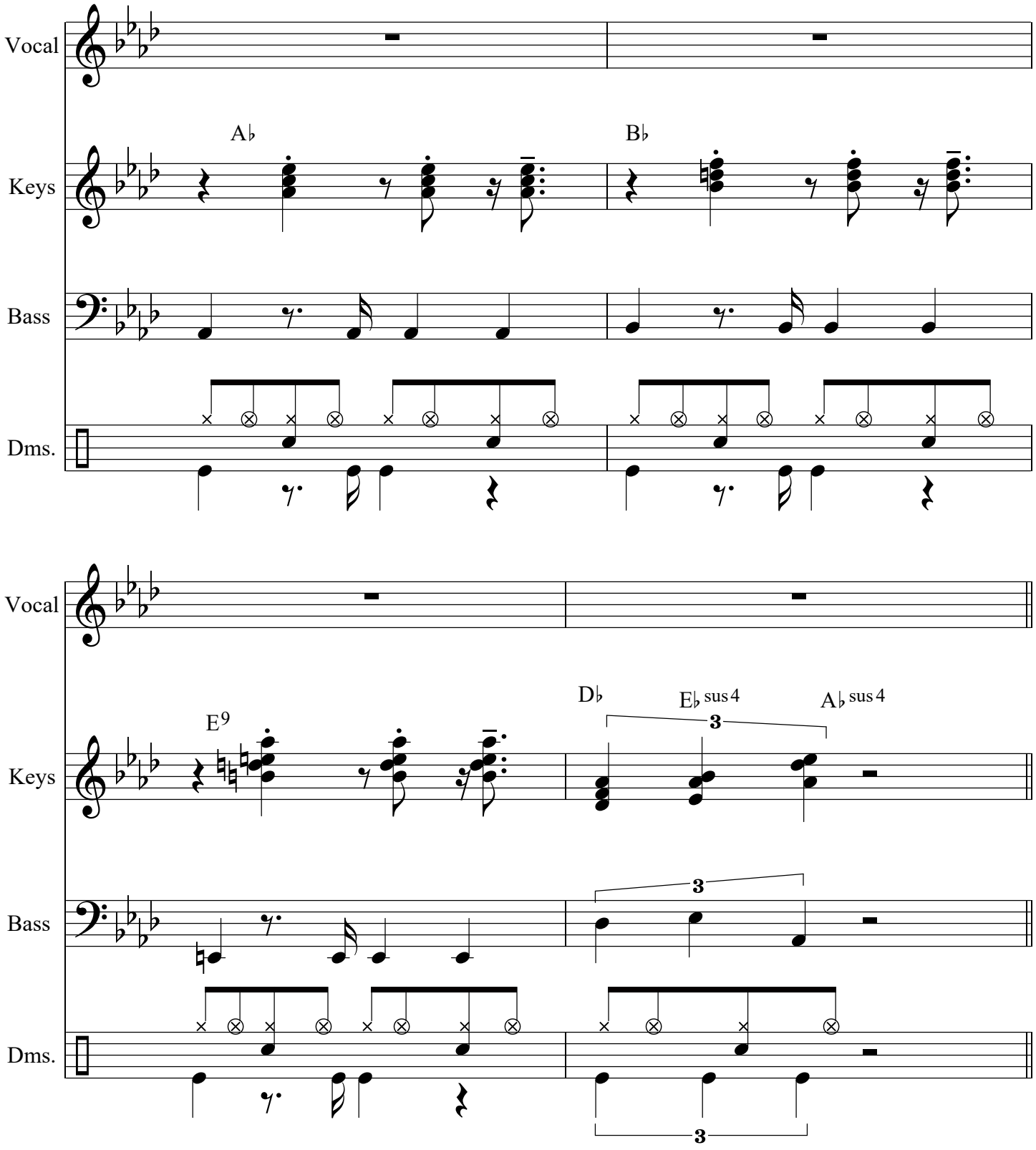
Vocal
Keys
Bass
Dms.
A♭
B♭
Vocal
Keys
Bass
Dms.
E9
D♭
E♭ sus 4
A♭ sus 4
3
3
3

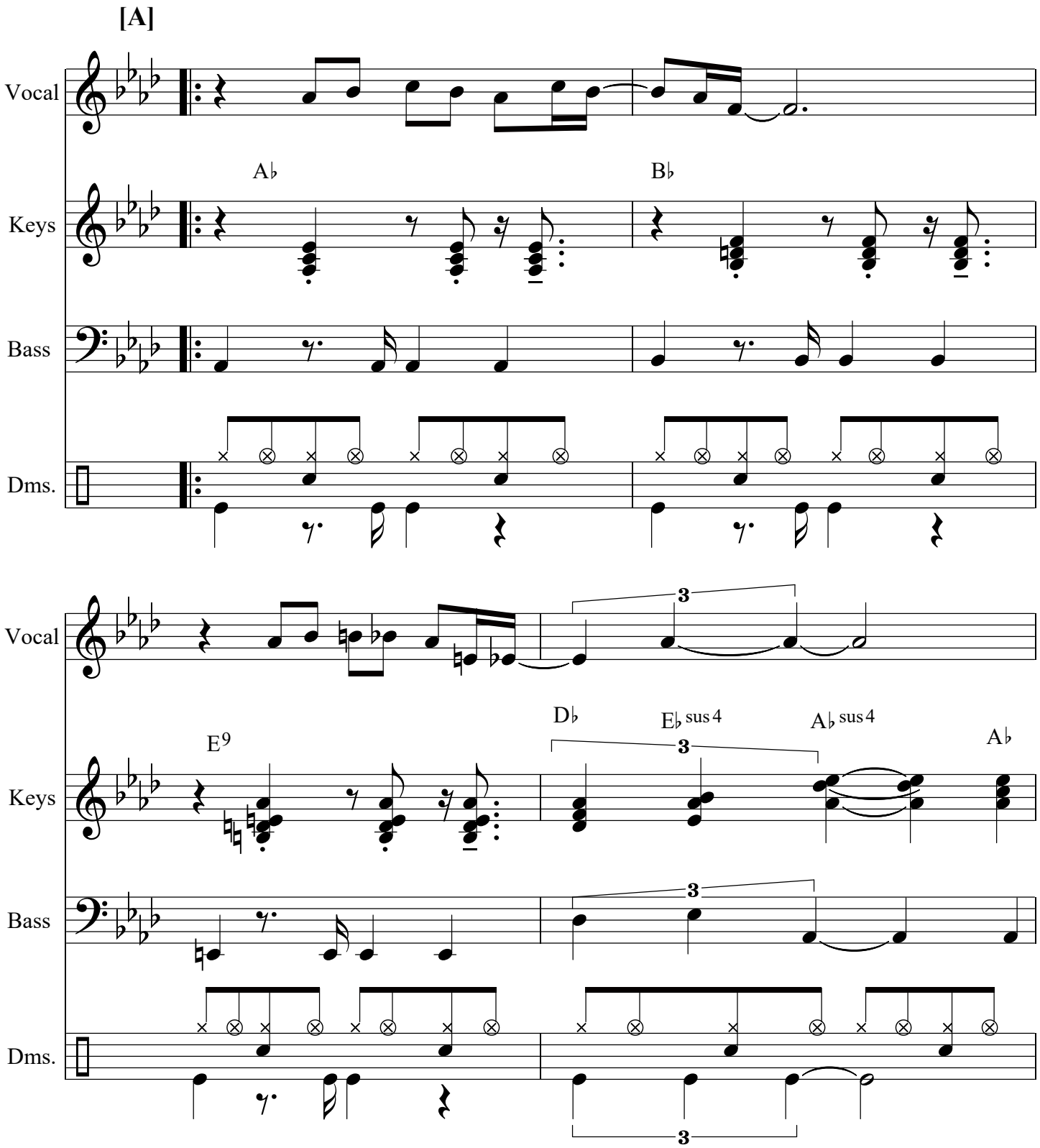
[A]
Vocal
Keys
Bass
Dms.
A♭
B♭
Vocal
Keys
Bass
Dms.
E9
D♭
E♭ sus 4
A♭ sus 4
A♭
3

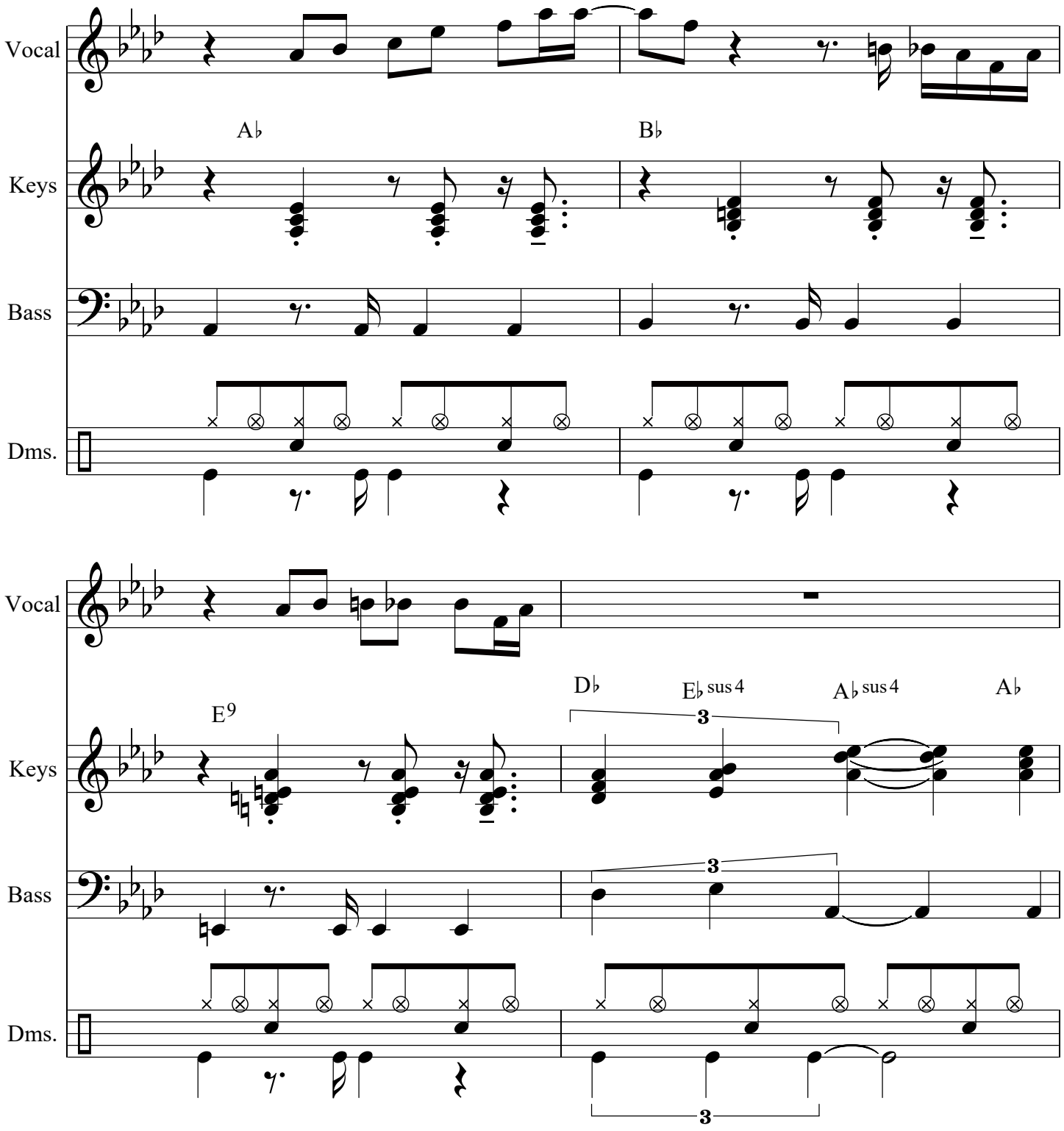
Vocal
Keys
Bass
Dms.
A♭
B♭
Vocal
Keys
Bass
Dms.
E9
D♭
E♭ sus 4
A♭ sus 4
A♭
3
3
3

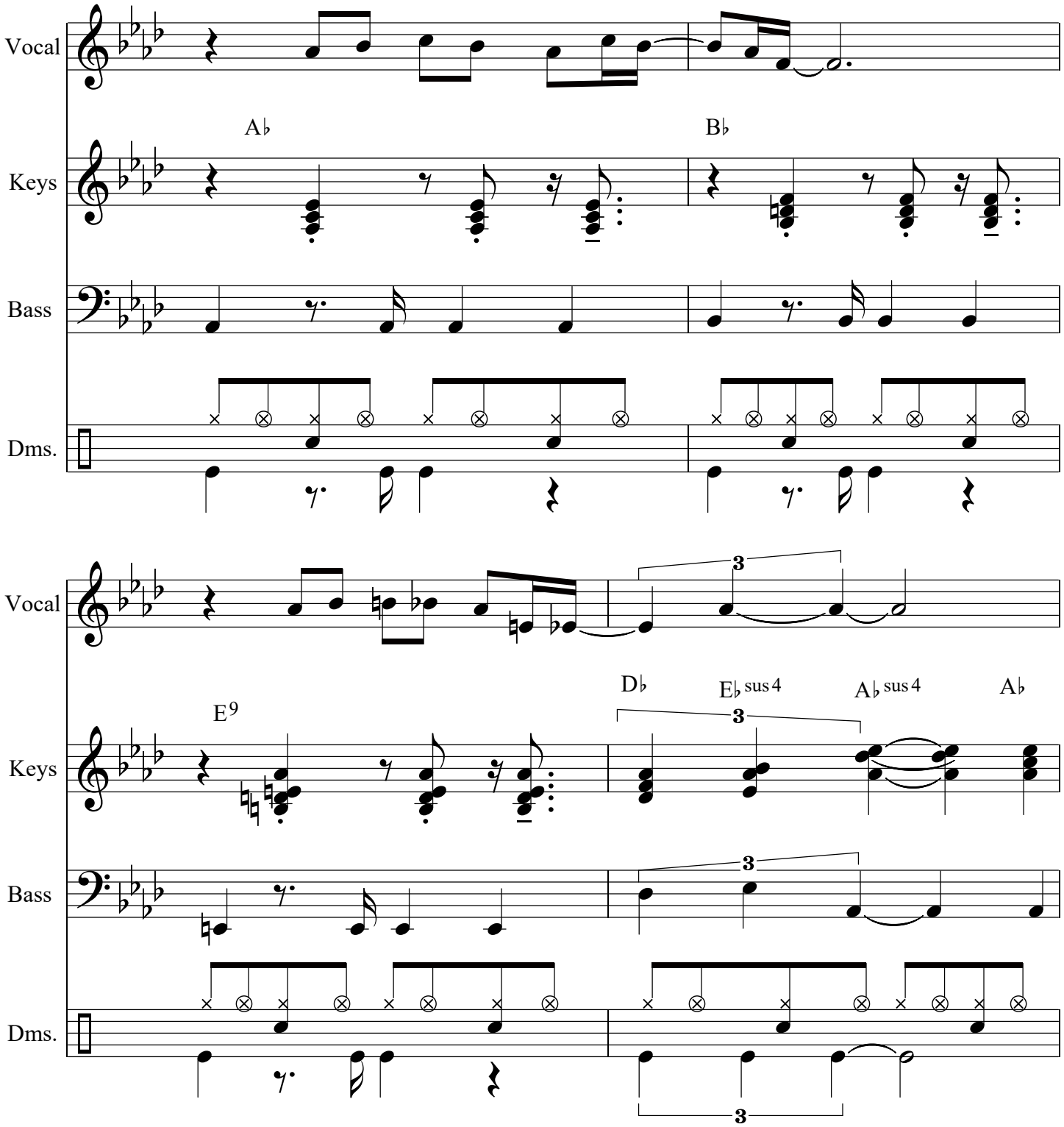
Vocal
Keys
Bass
Dms.
A♭
B♭
Vocal
Keys
Bass
Dms.
E9
D♭
E♭sus4
A♭sus4
A♭
3

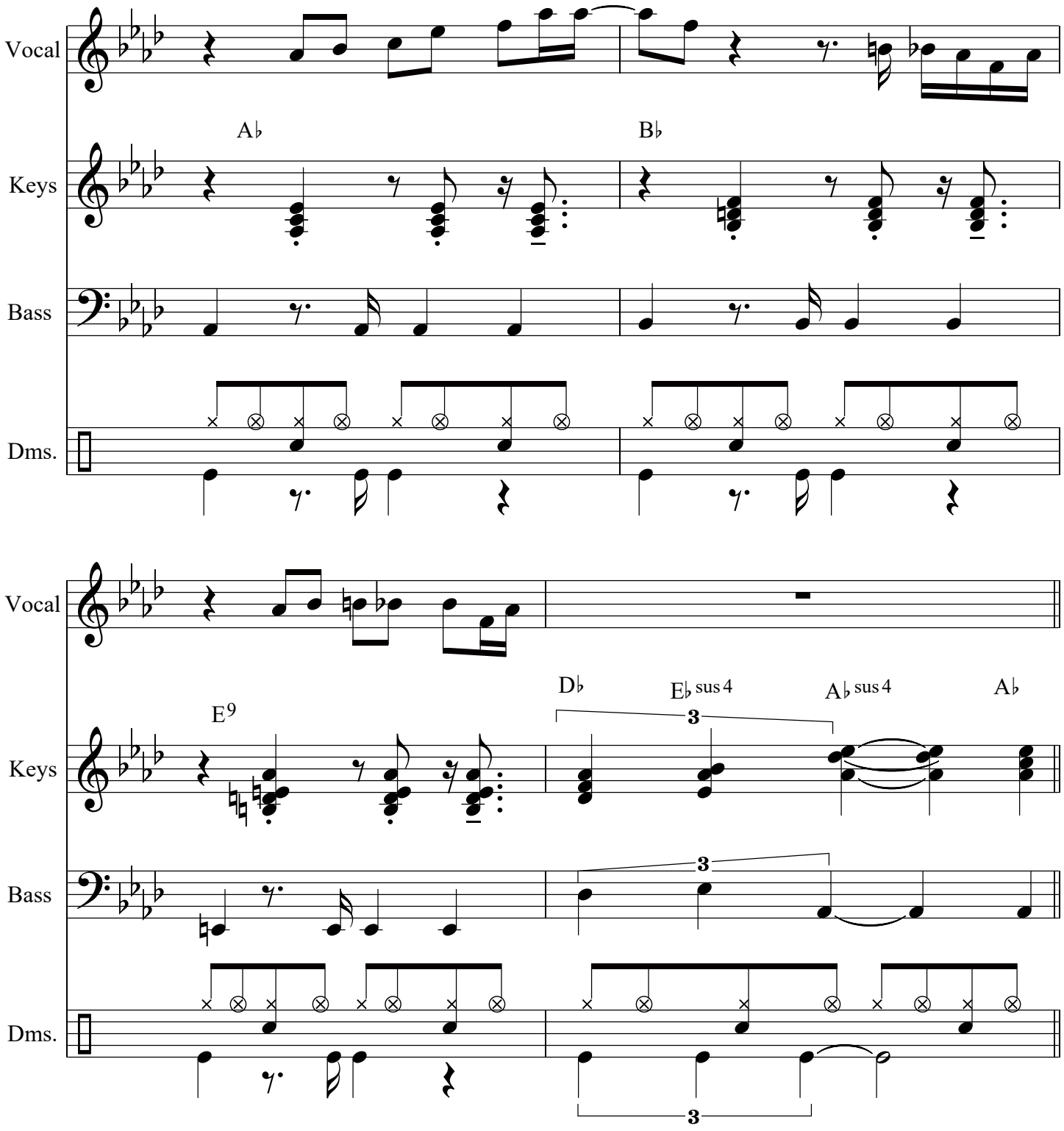
Vocal
Keys
Bass
Dms.
A♭
B♭
Vocal
Keys
Bass
Dms.
E9
D♭
E♭ sus 4
A♭ sus 4
A♭
3
3
3

[B]

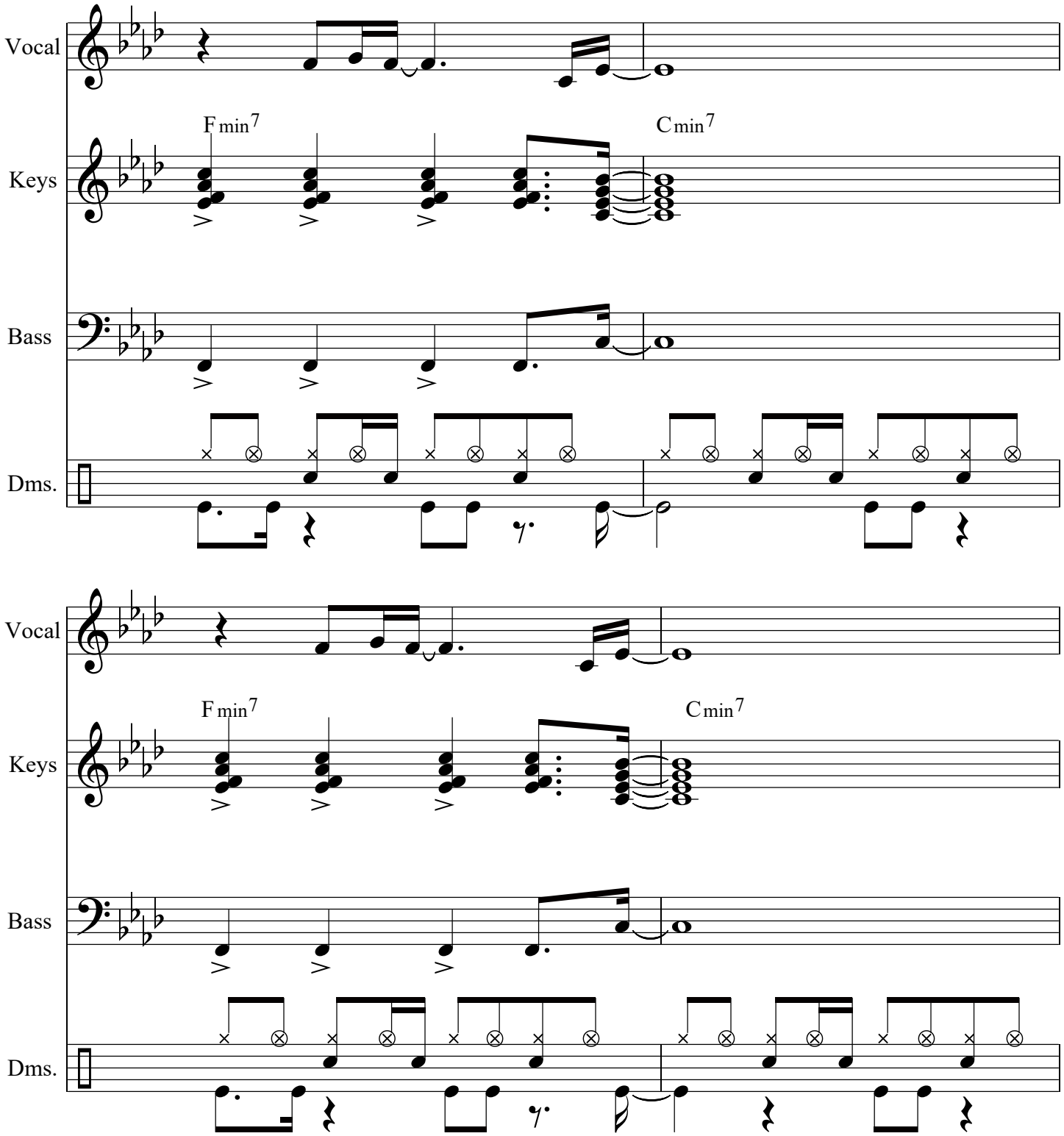
Vocal
Keys
Bass
Dms.
F min7
C min7
Vocal
Keys
Bass
Dms.
F min7
C min7

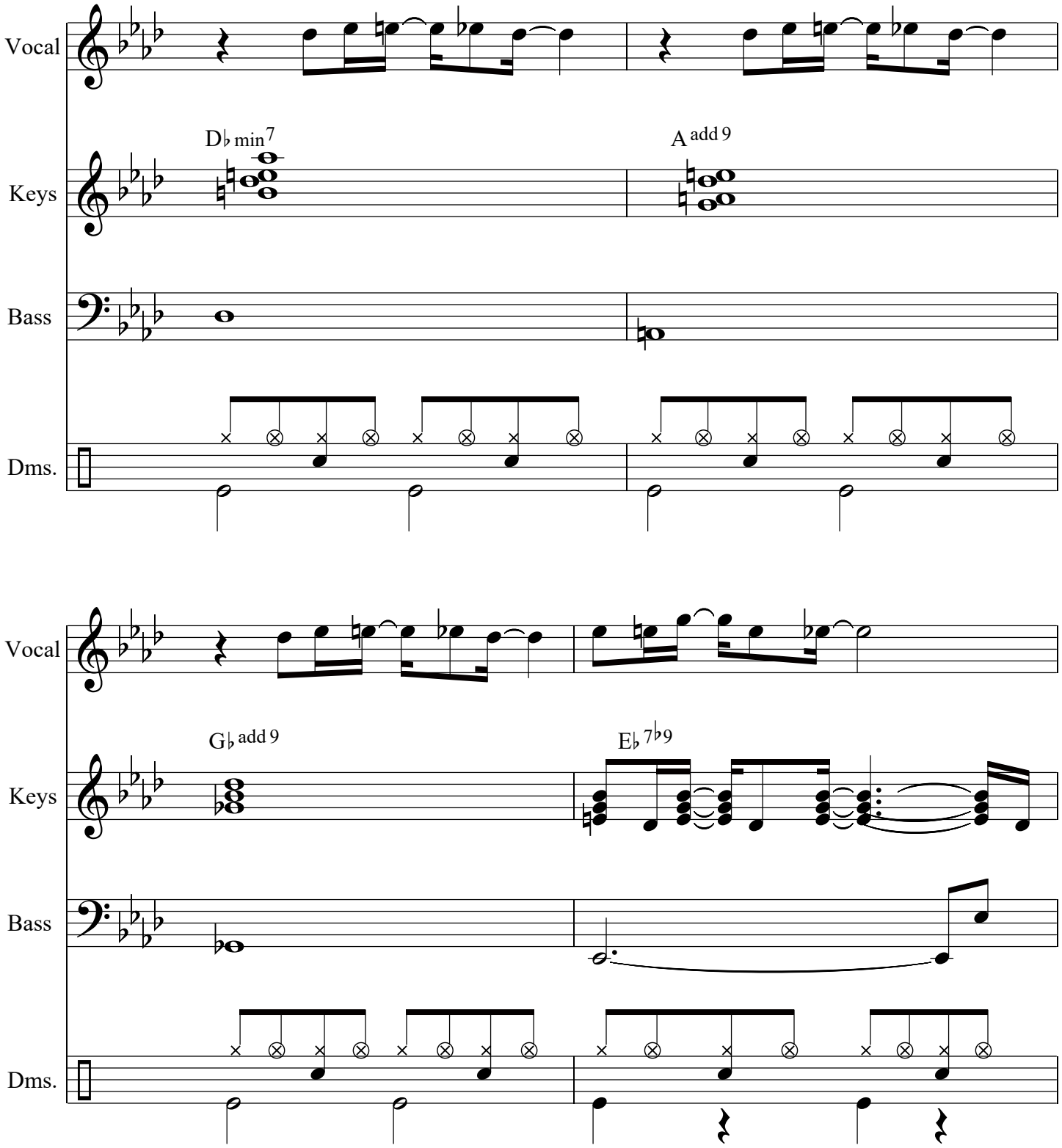
Vocal
Keys
Bass
Dms.
D♭ min7
A add 9
Vocal
Keys
Bass
Dms.
G♭ add 9
E♭ 7♭9

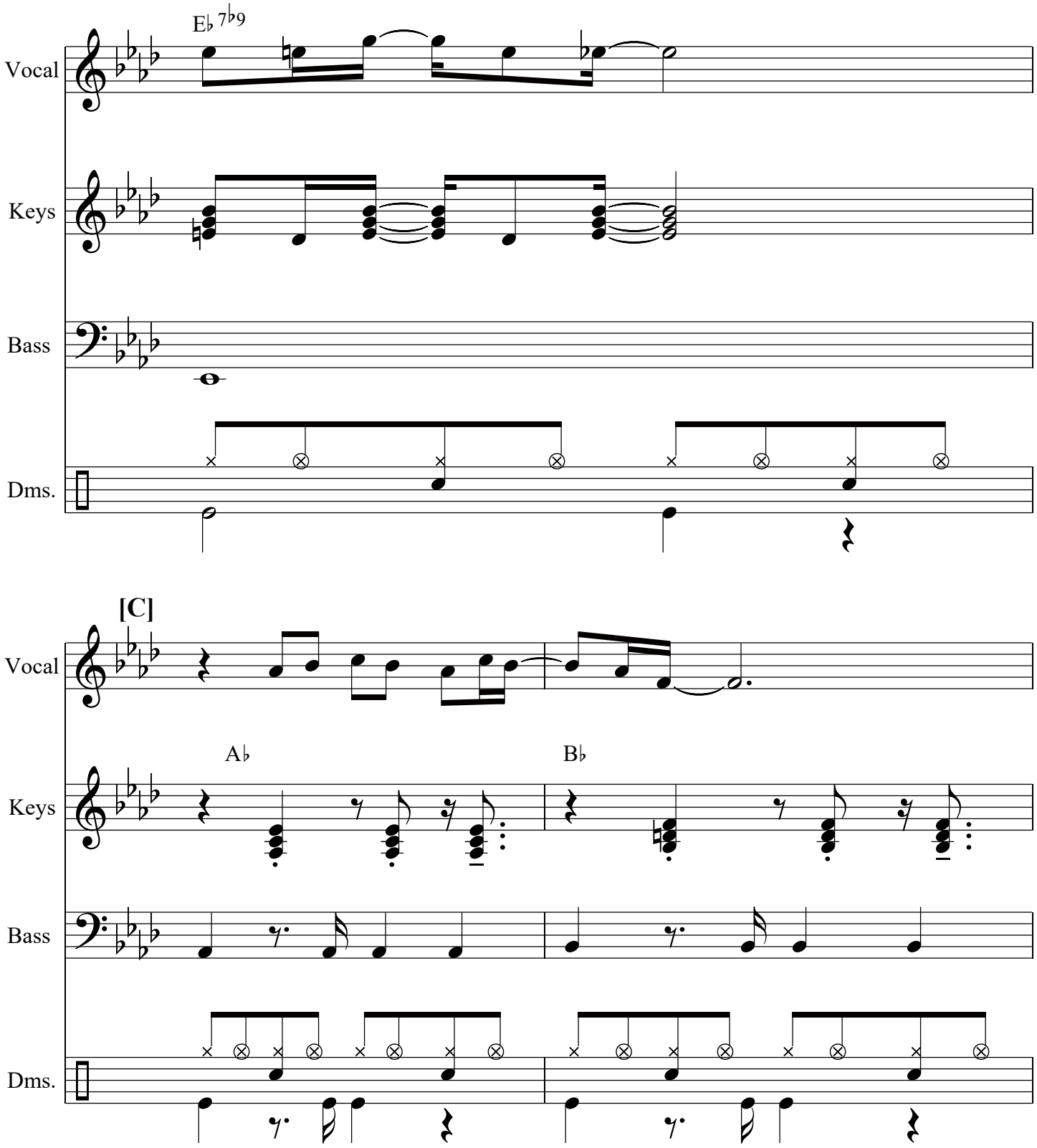
E♭ 7♭9
Vocal
Keys
Bass
Dms.
[C]
Vocal
A♭
B♭
Keys
Bass
Dms.

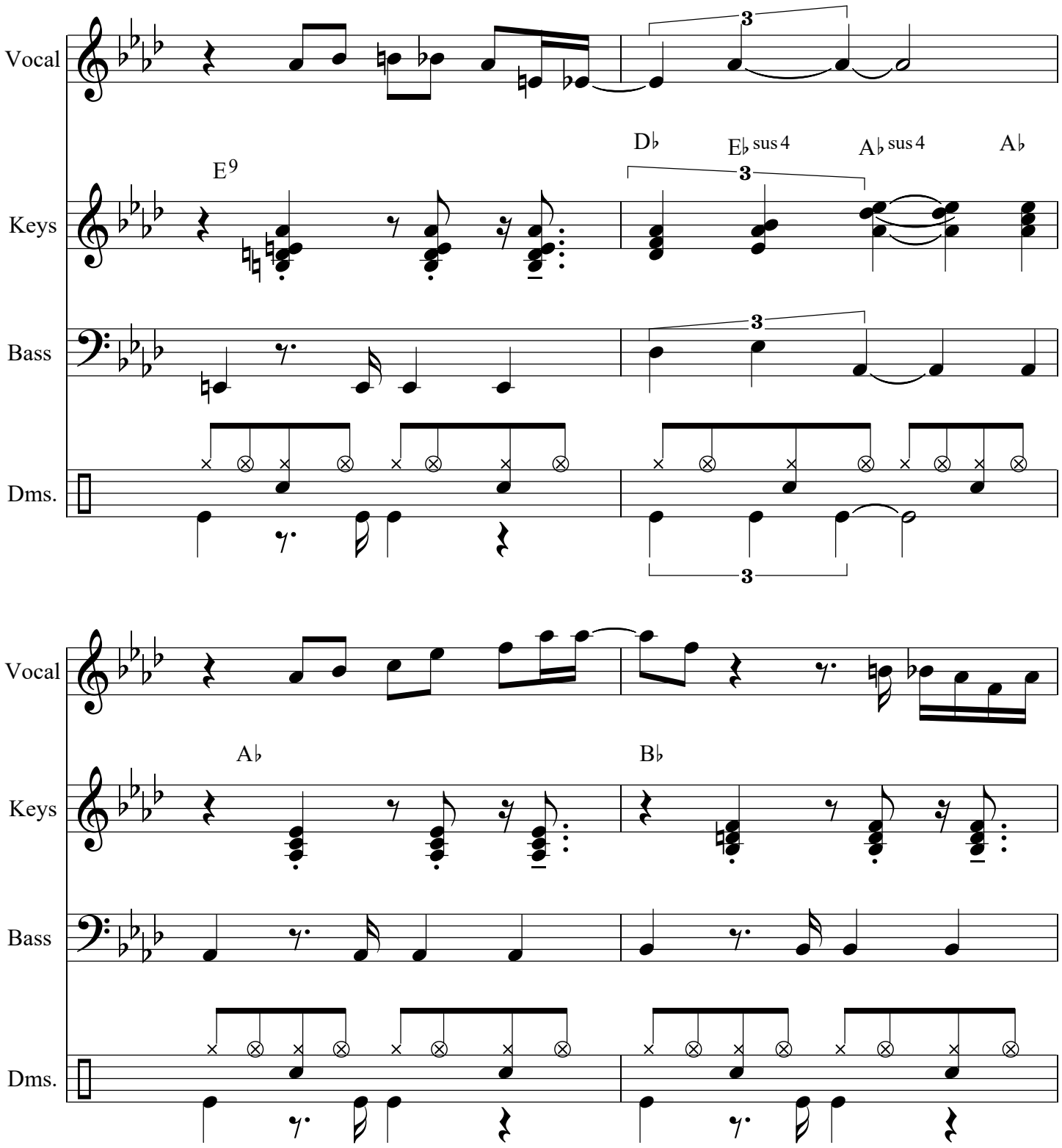
Vocal
Keys
Bass
Dms.
E9
D♭
E♭ sus 4
A♭ sus 4
A♭
A♭
B♭

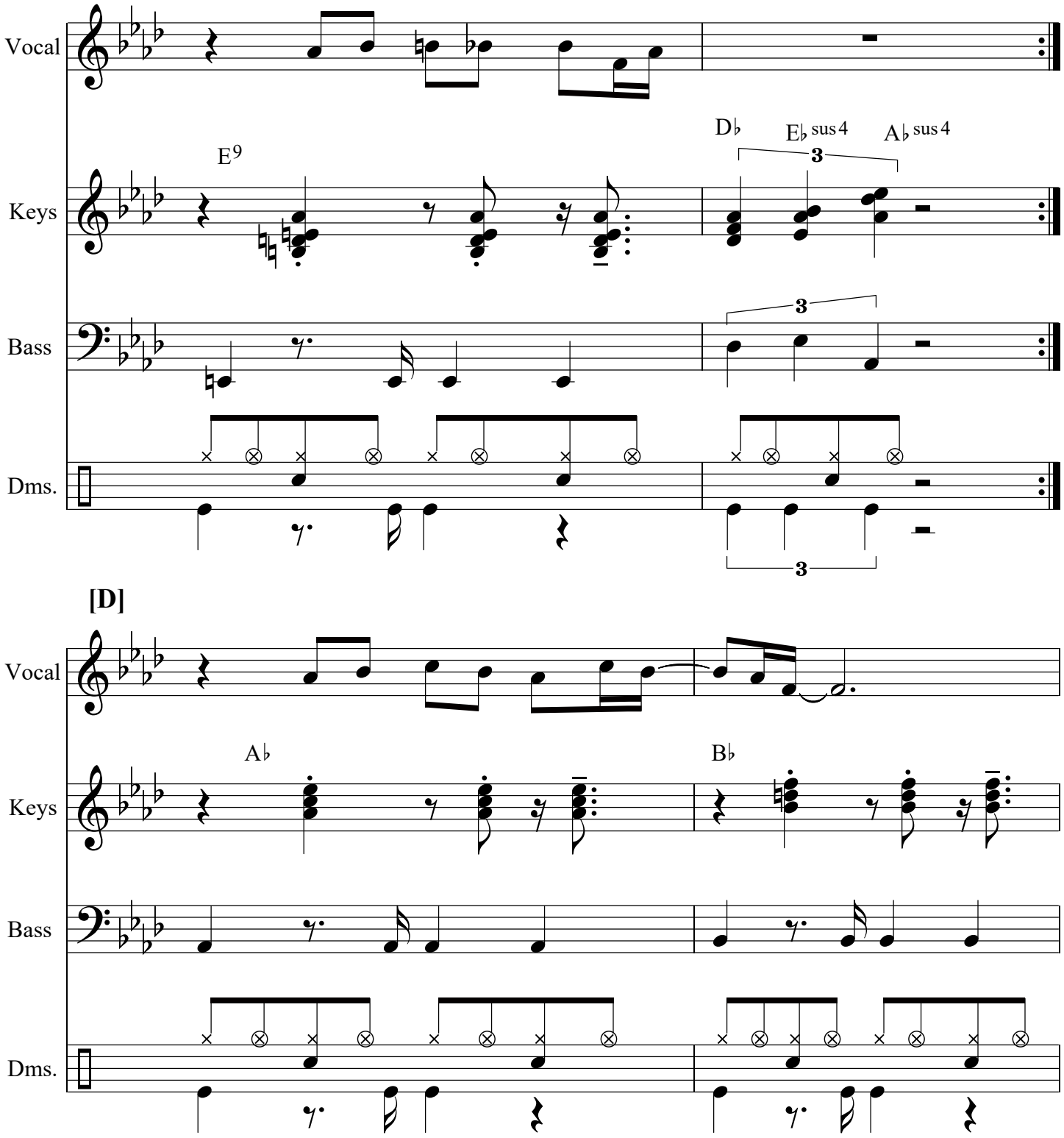
Vocal
Keys
Bass
Dms.
E9
D♭
E♭ sus4
A♭ sus4
3
[D]
A♭
B♭

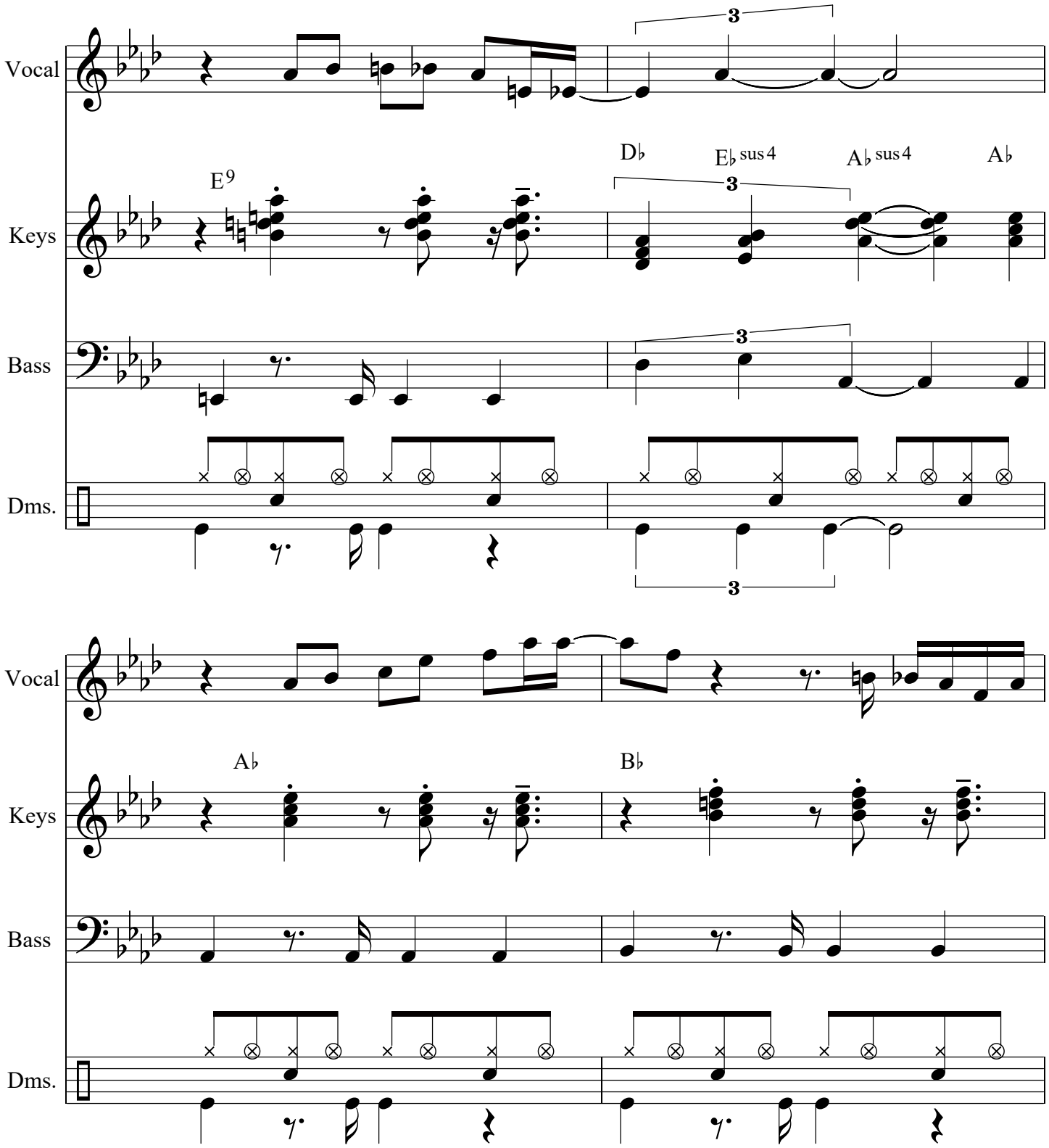
Vocal
Keys
Bass
Dms.
E9
D♭
E♭sus4
A♭sus4
A♭
A♭
B♭

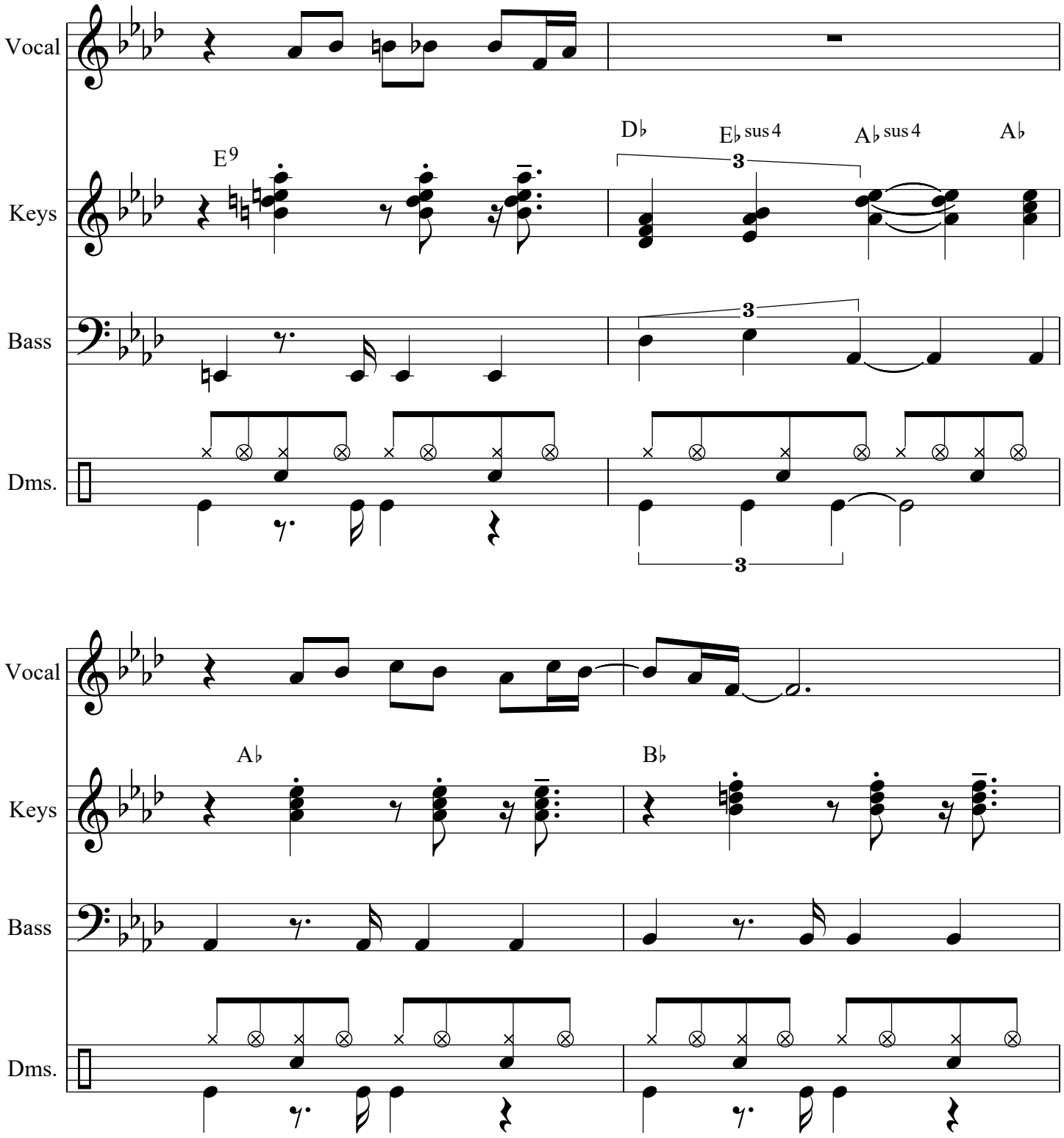
Vocal
Keys
Bass
Dms.
E9
D♭
E♭sus4
A♭sus4
A♭
3
Vocal
Keys
Bass
Dms.
A♭
B♭

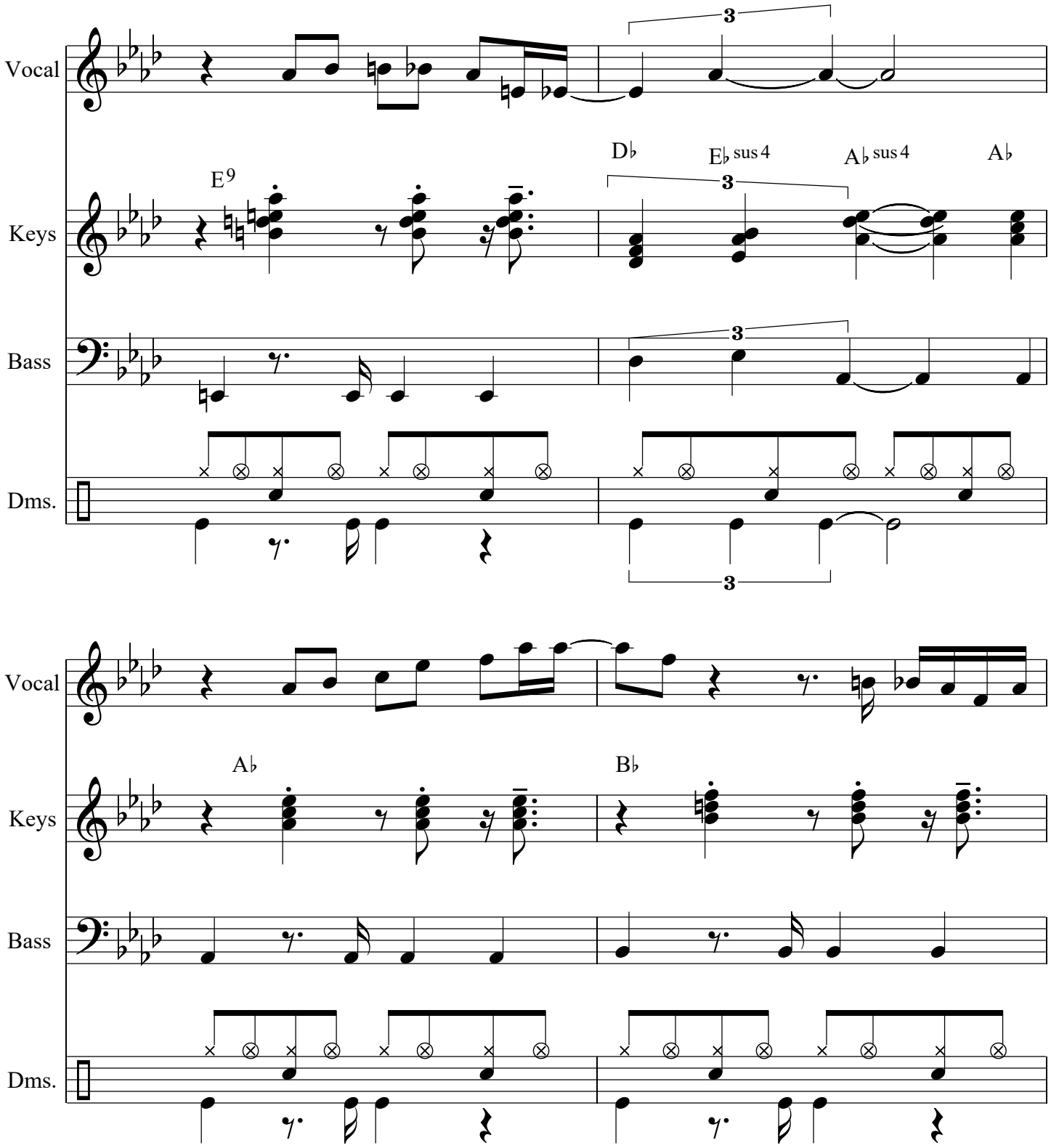
Vocal
Keys
Bass
Dms.
E9
D♭
E♭ sus 4
A♭ sus 4
A♭
A♭
B♭

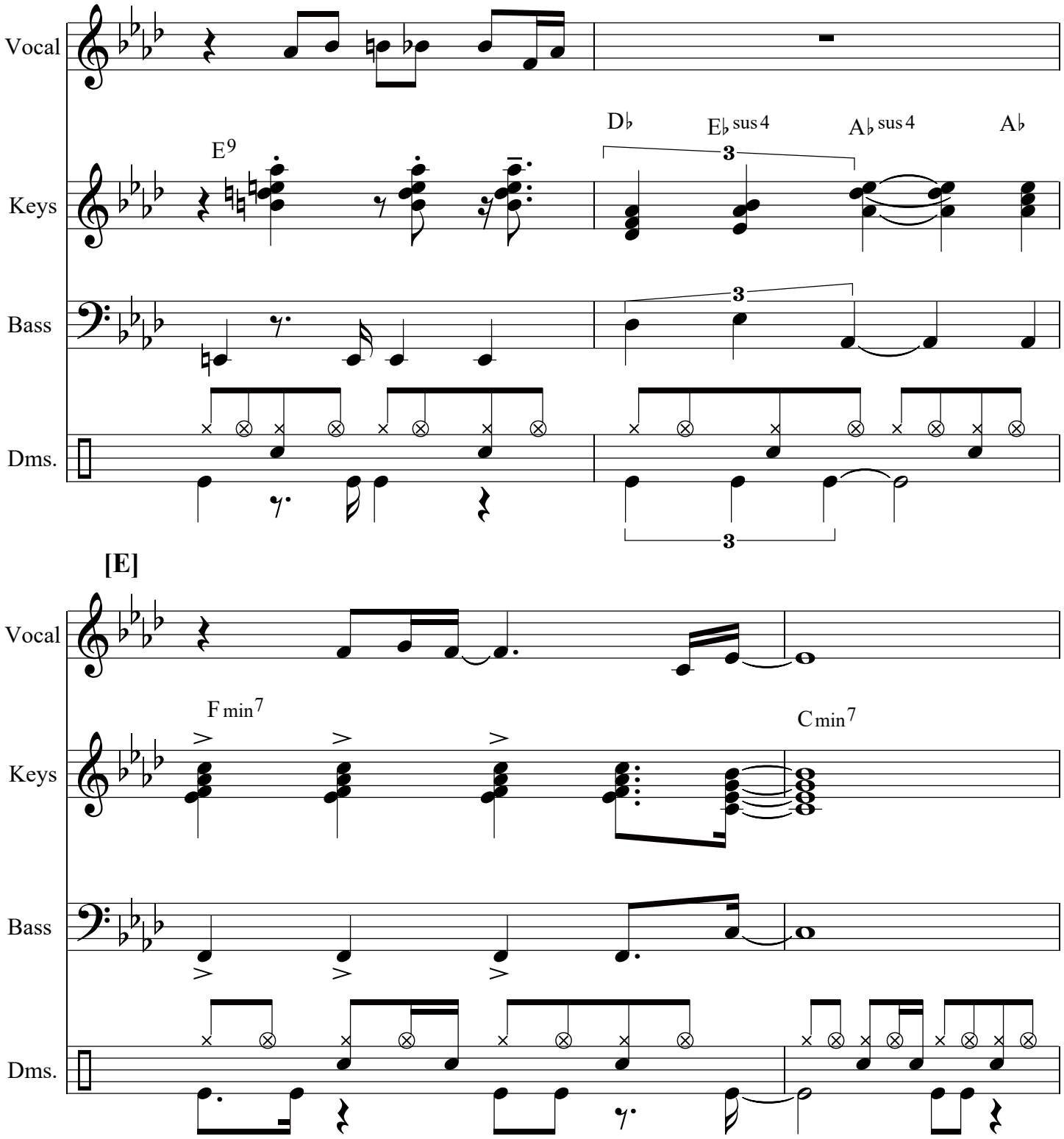
Vocal
Keys
Bass
Dms.
E9
D♭
E♭sus4
A♭sus4
A♭
3
[E]
Fmin7
Cmin7

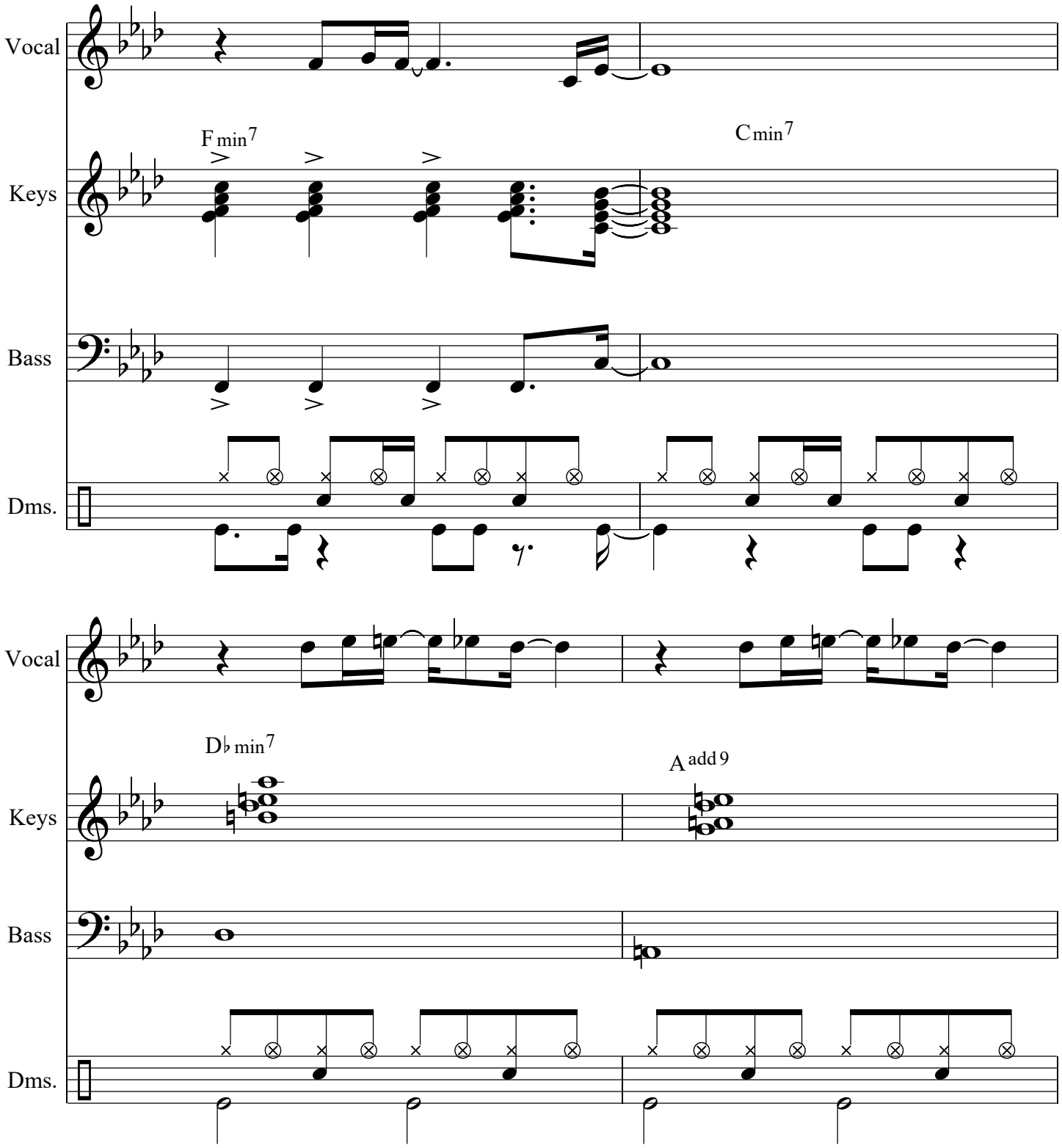
Vocal
Keys
Bass
Dms.
F min7
C min7
Vocal
Keys
Bass
Dms.
D♭ min7
A add9

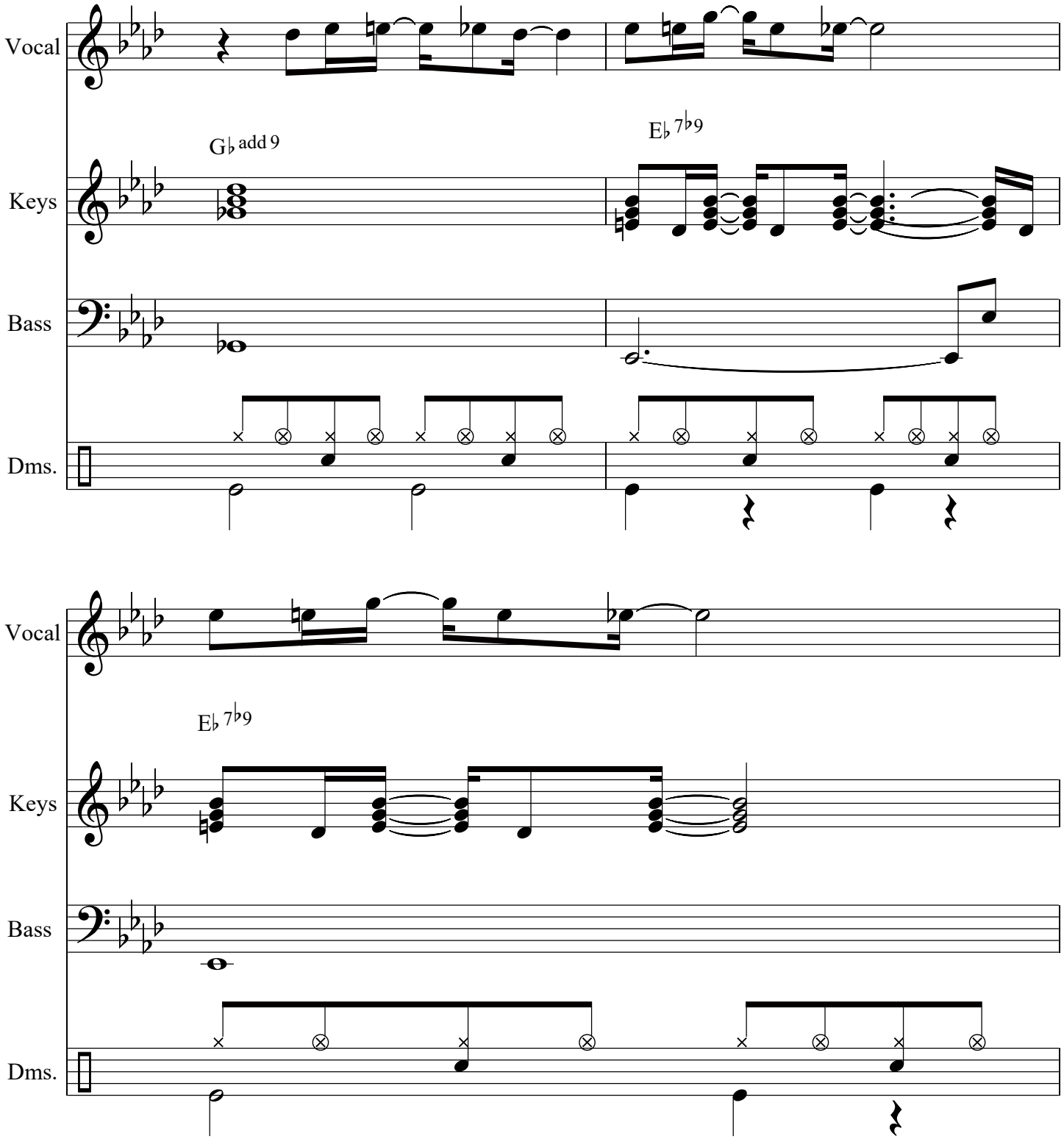
Vocal
Keys
Bass
Dms.
G♭ add 9
E♭ 7♭9
Vocal
Keys
Bass
Dms.
E♭ 7♭9

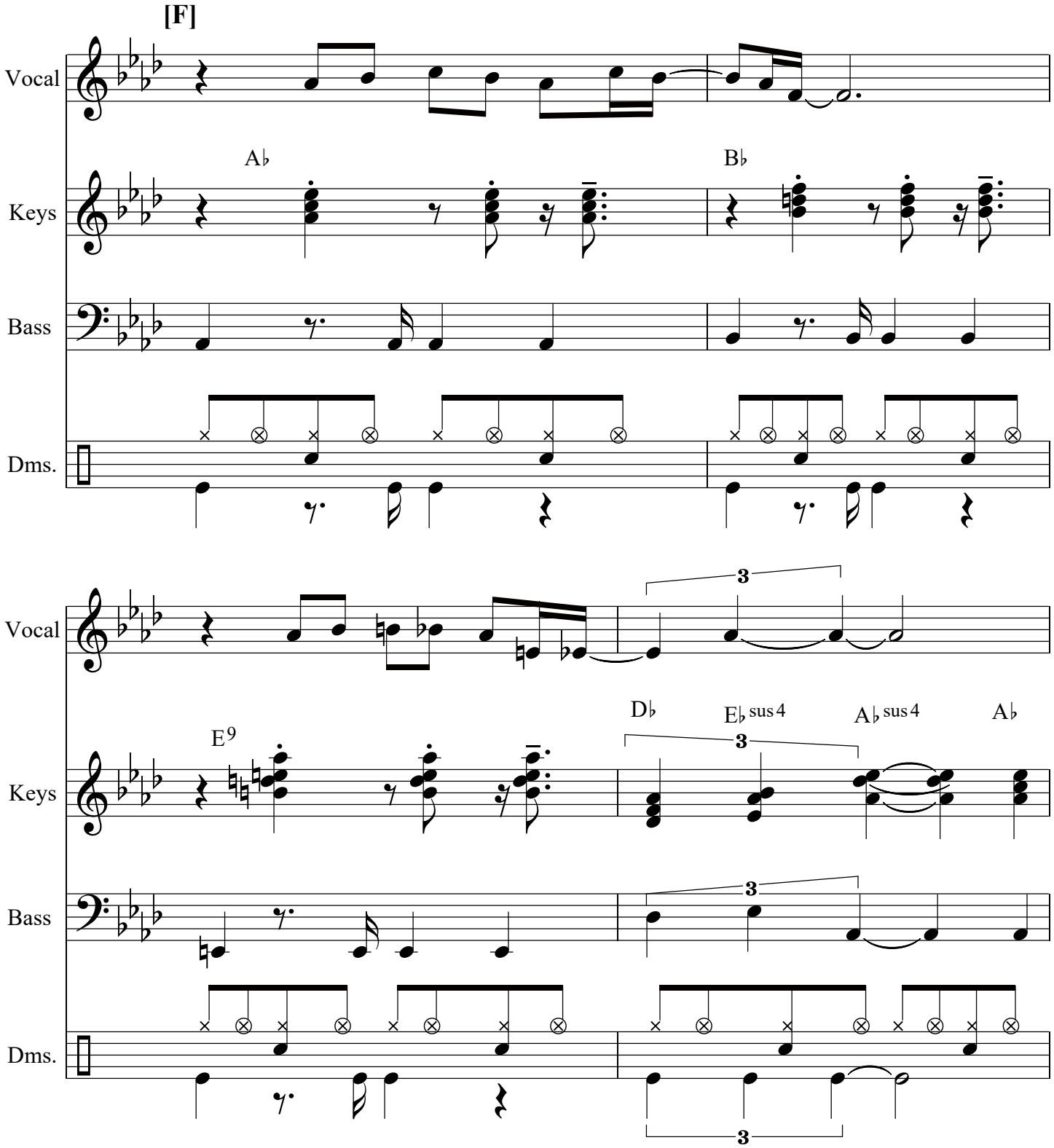
[F]
Vocal
Keys
Bass
Dms.
A♭
B♭
Vocal
Keys
Bass
Dms.
E9
D♭
E♭sus4
A♭sus4
A♭
3

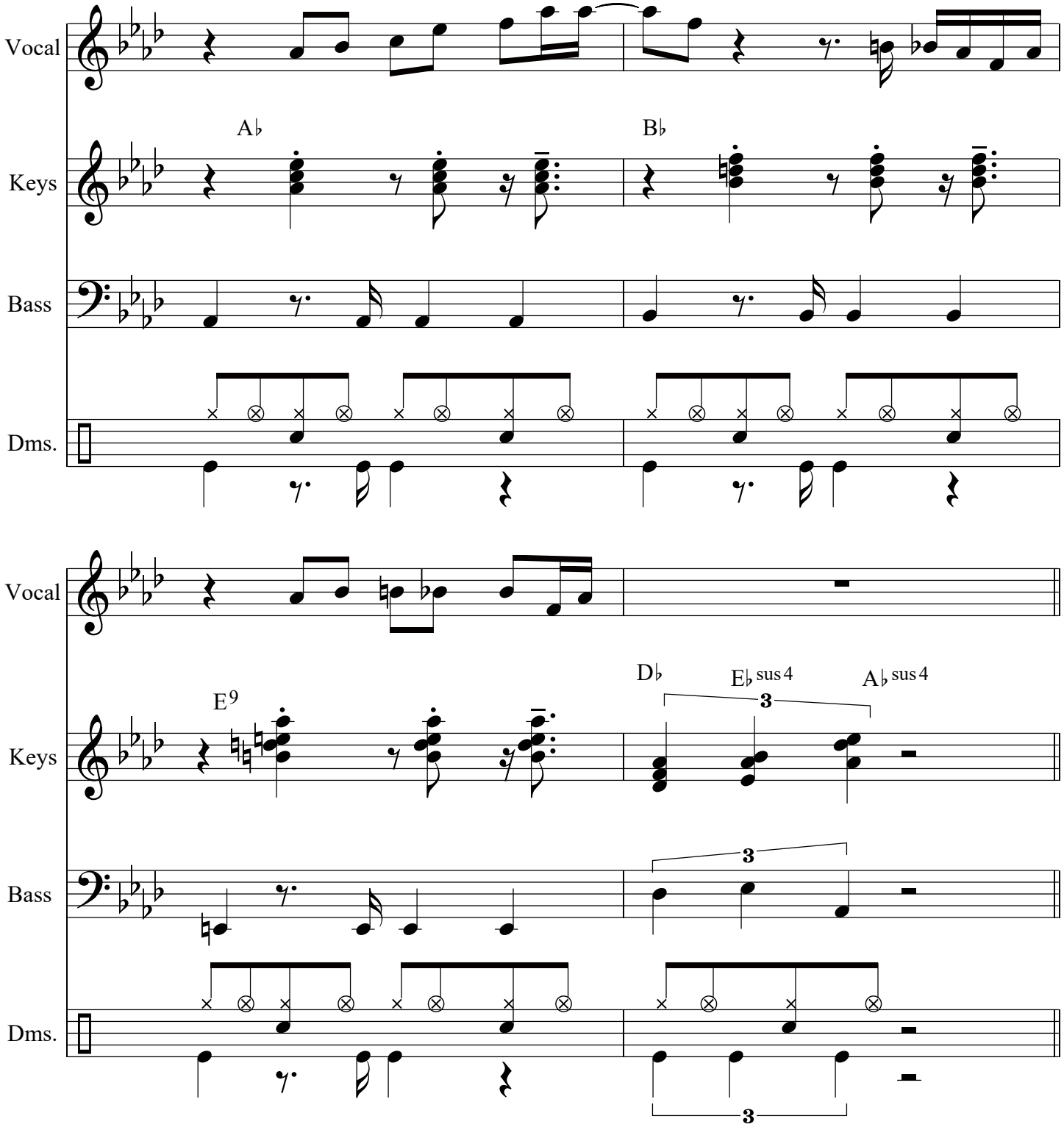
Vocal
Keys
Bass
Dms.
A♭
B♭
Vocal
Keys
Bass
Dms.
E9
D♭
E♭sus4
A♭sus4
3
3
3

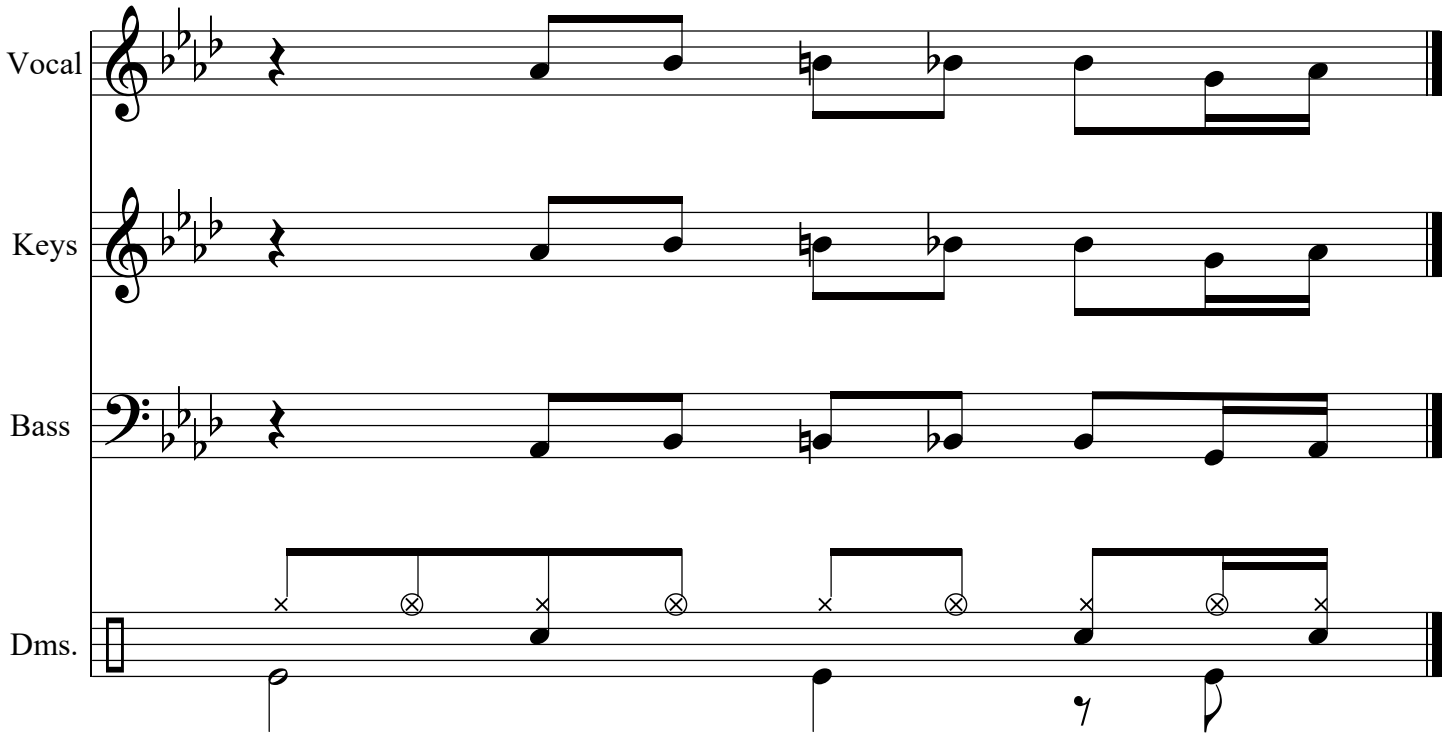
Vocal
Keys
Bass
Dms.

Another Life

Score

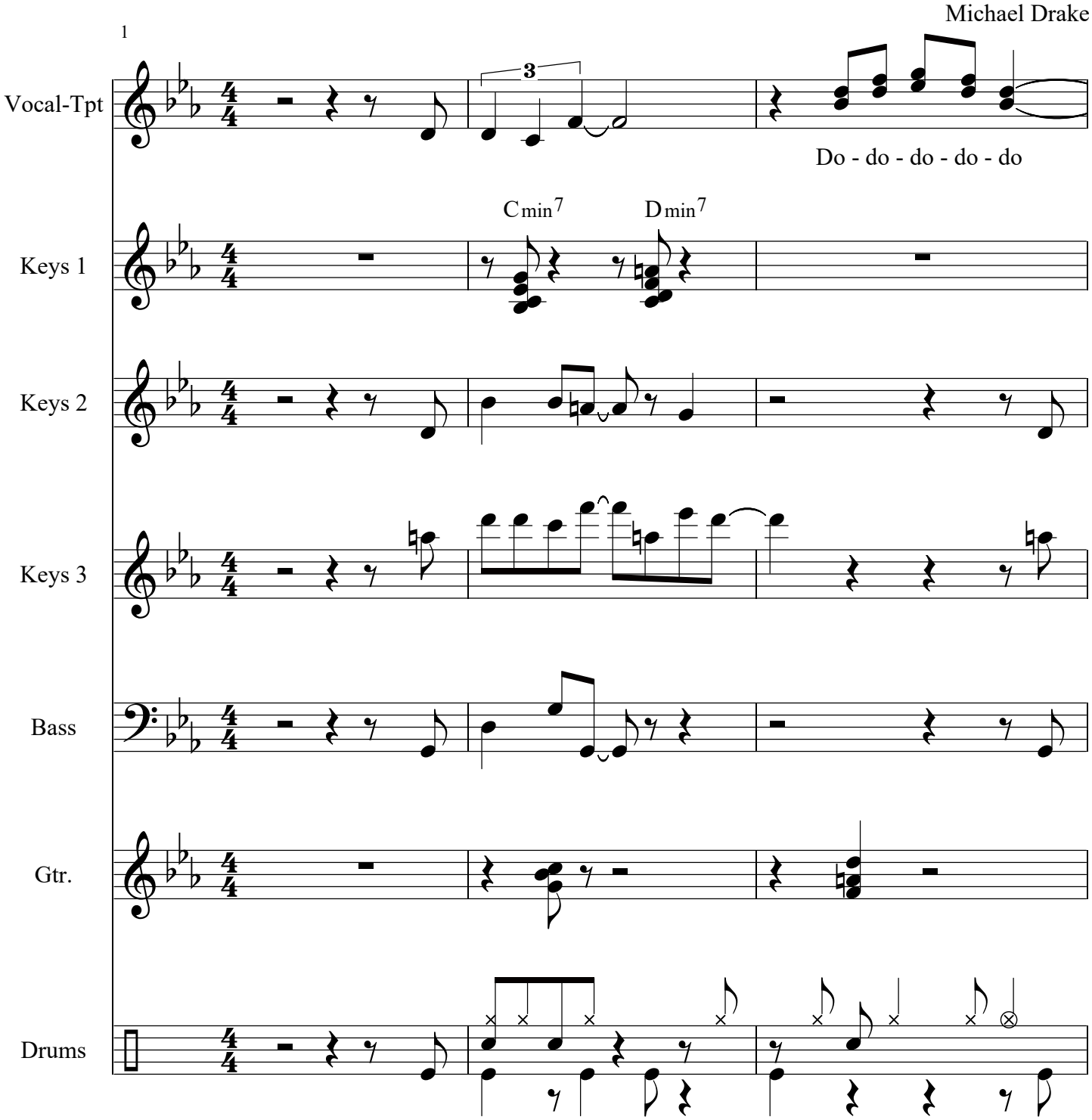

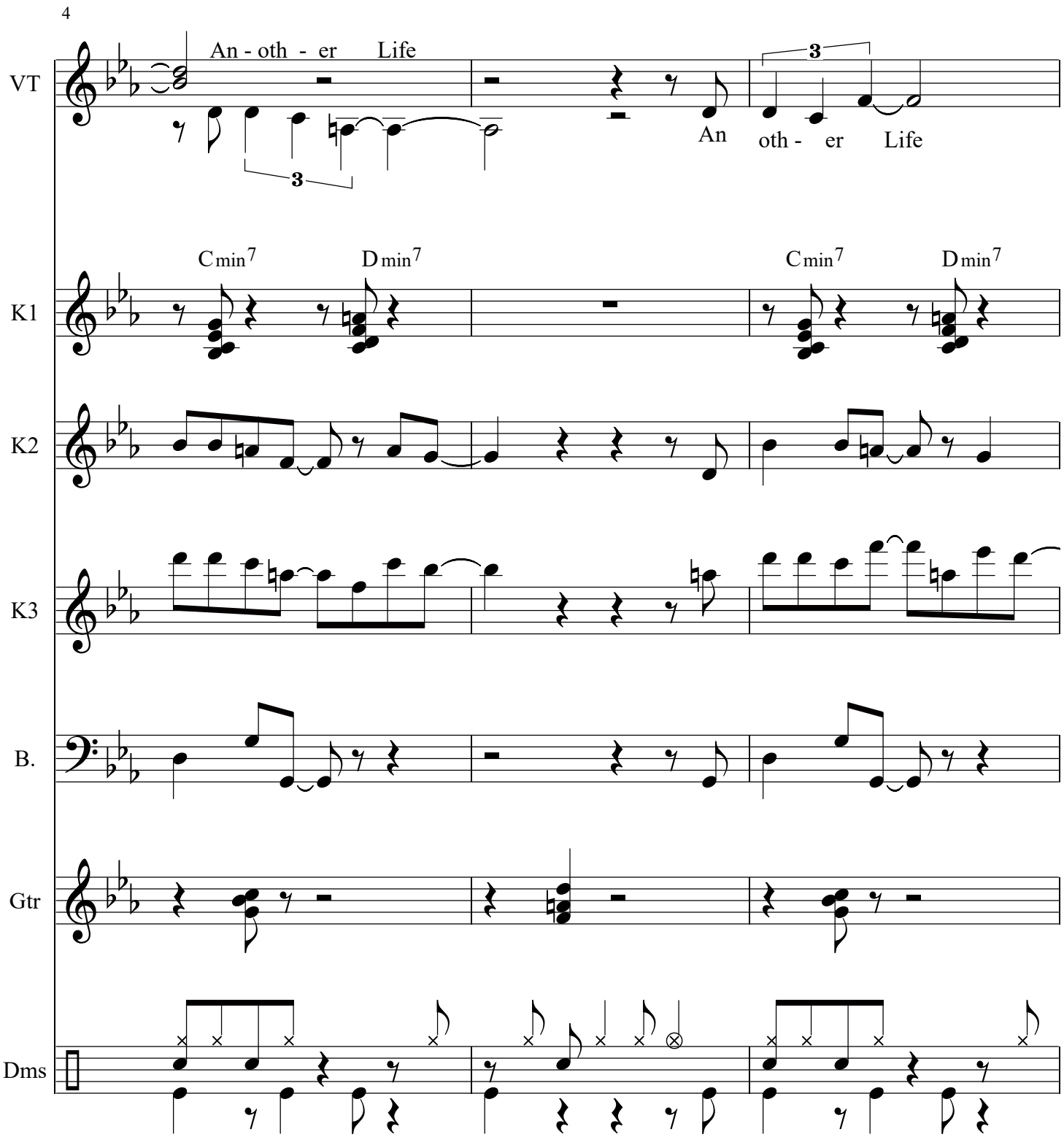
4
VT
An - oth - er Life
An oth - er Life
K1
Cmin7
Dmin7
Cmin7
Dmin7
K2
K3
B.
Gtr
Dms

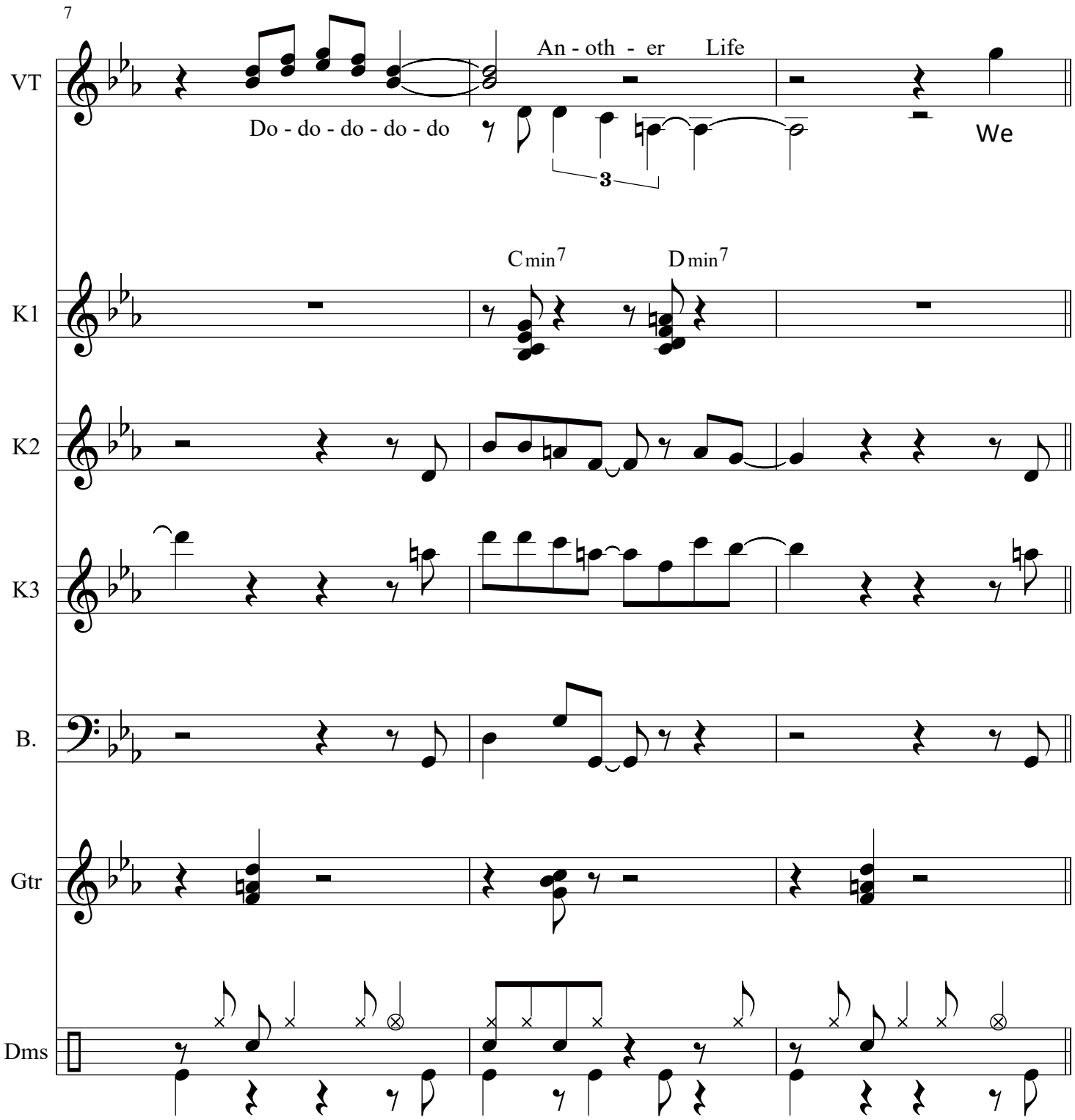
7
VT
An - oth - er Life
Do - do - do - do - do
We
3
K1
Cmin7
Dmin7
K2
K3
B.
Gtr
Dms

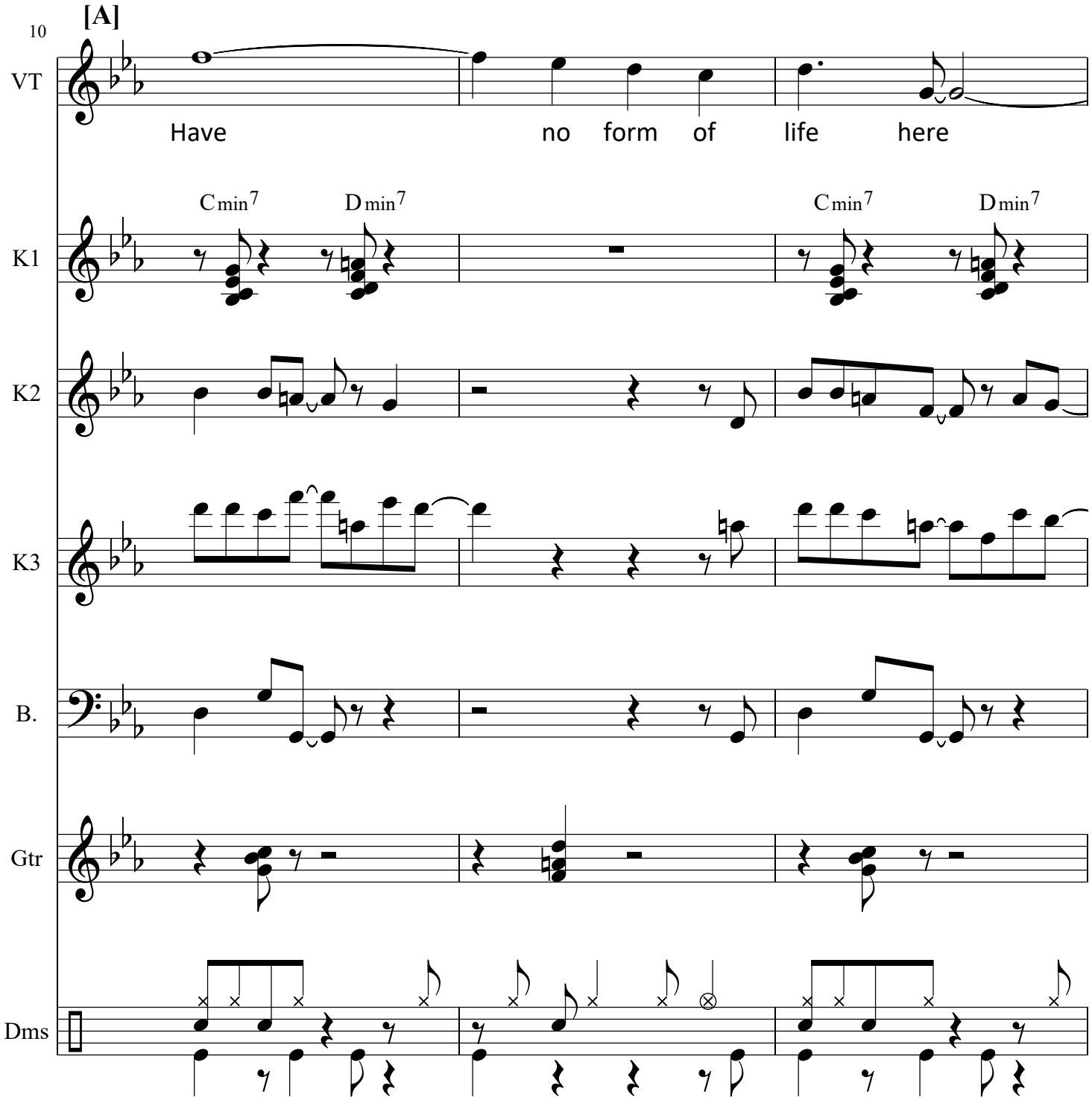
10
[A]
VT
Have no form of life here
K1
Cmin7 Dmin7 Cmin7 Dmin7
K2
K3
B.
Gtr
Dms

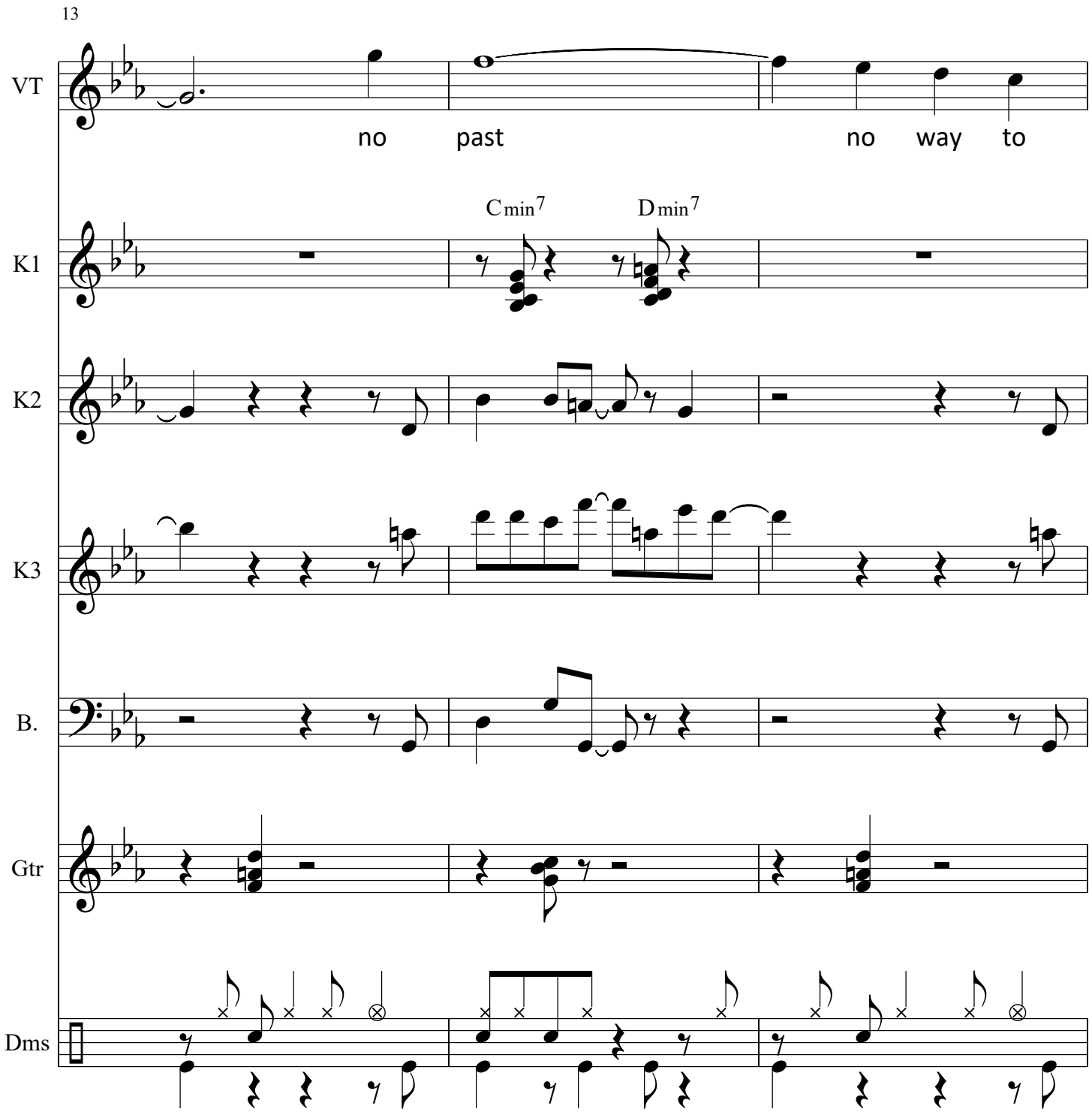
13
VT
no past no way to
K1
Cmin7
Dmin7
K2
K3
B.
Gtr
Dms

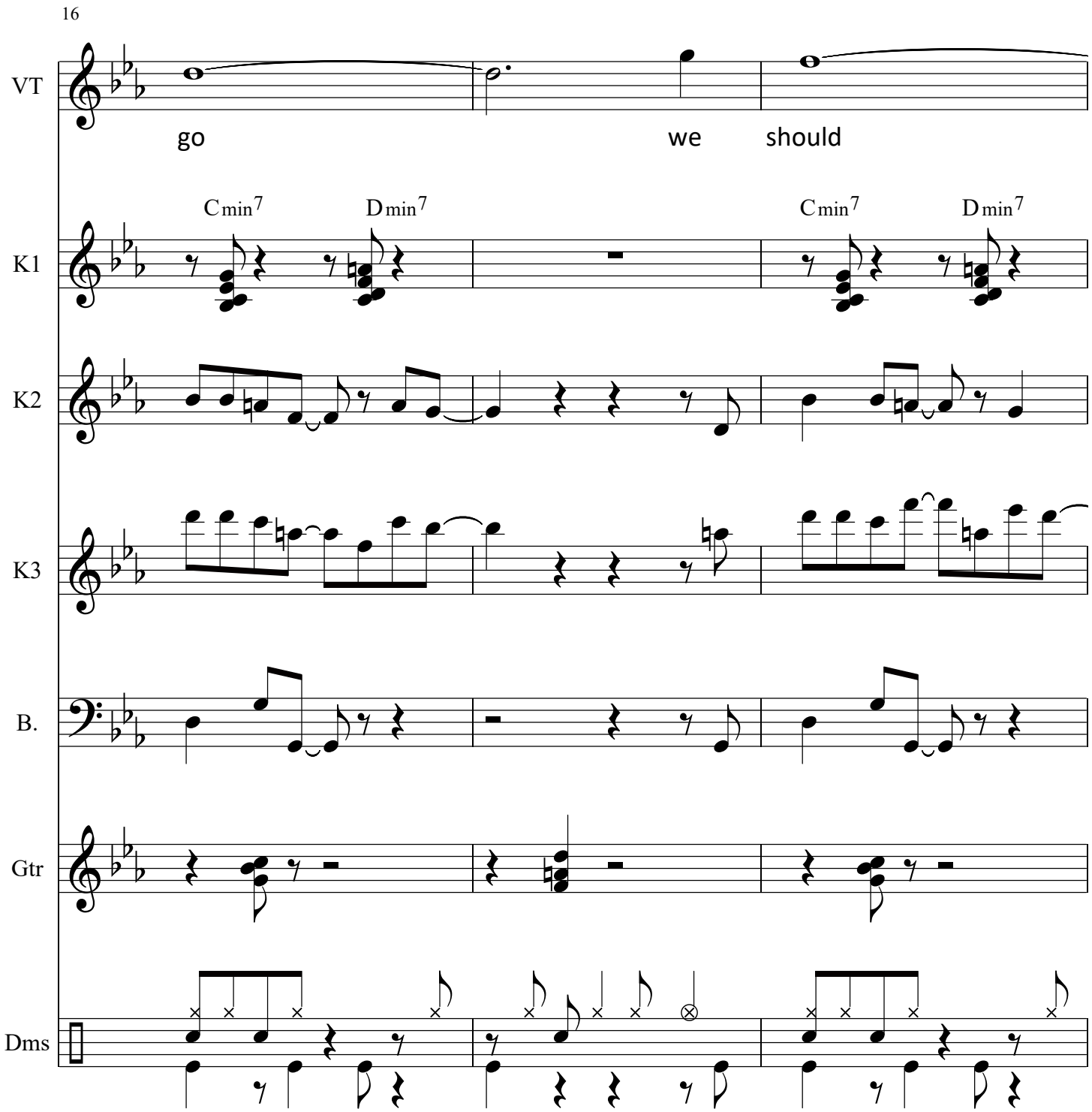
16
VT
go
we
should
K1
Cmin7
Dmin7
Cmin7
Dmin7
K2
K3
B.
Gtr
Dms

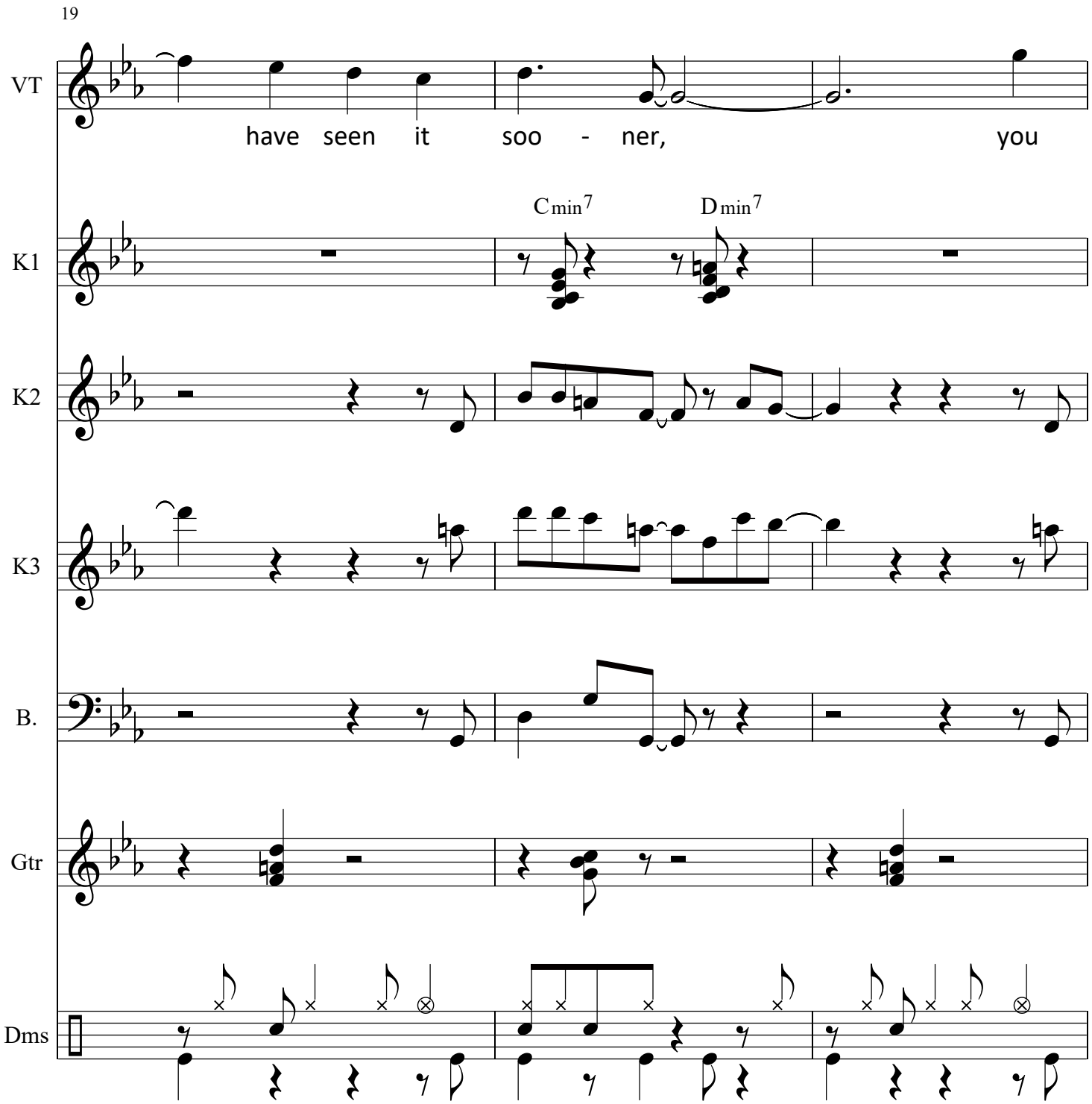
19
VT
have seen it soo - ner, you
Cmin7
Dmin7
K1
K2
K3
B.
Gtr
Dms

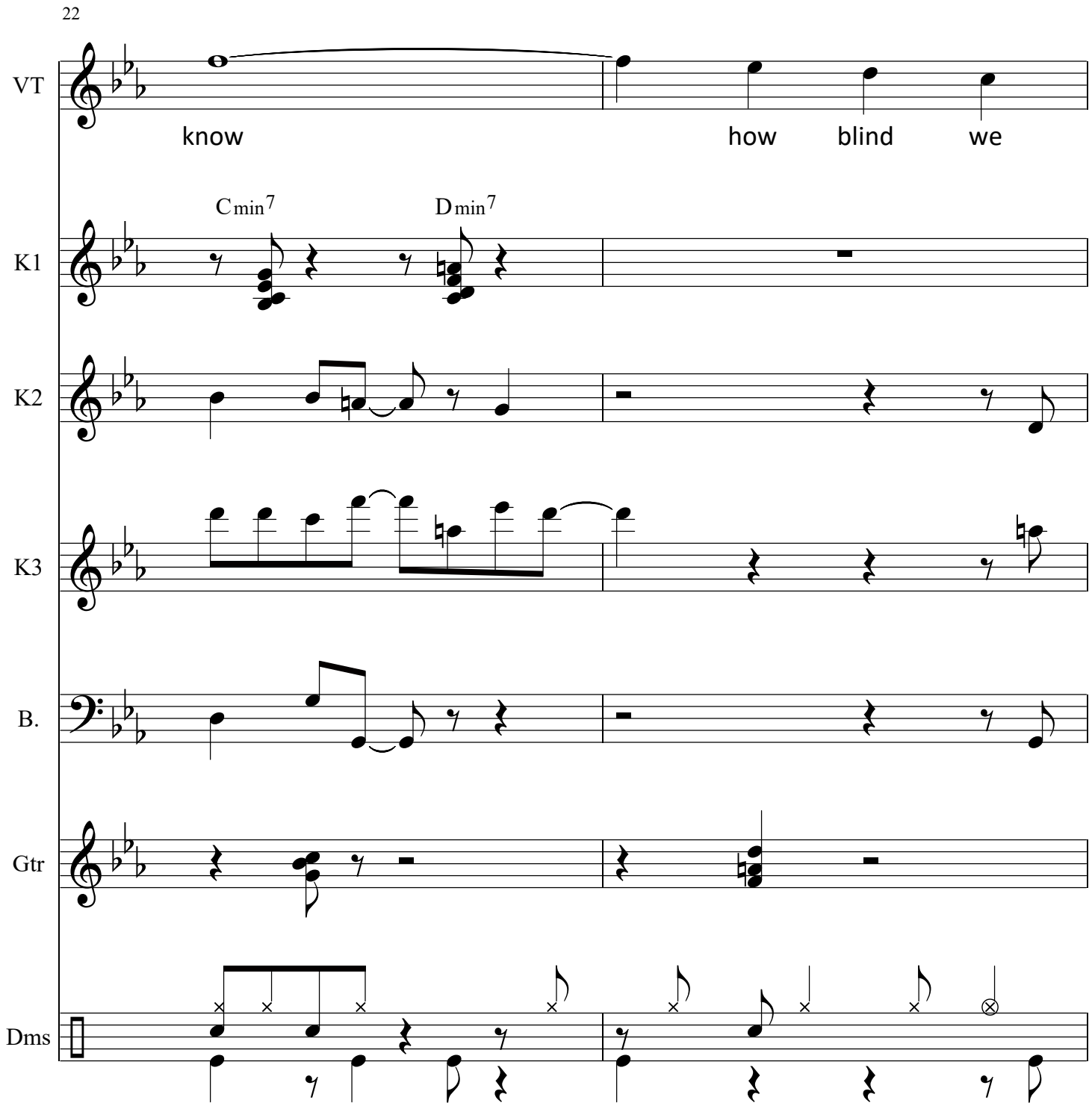
22
VT
know
how
blind
we
Cmin7
Dmin7
K1
K2
K3
B.
Gtr
Dms

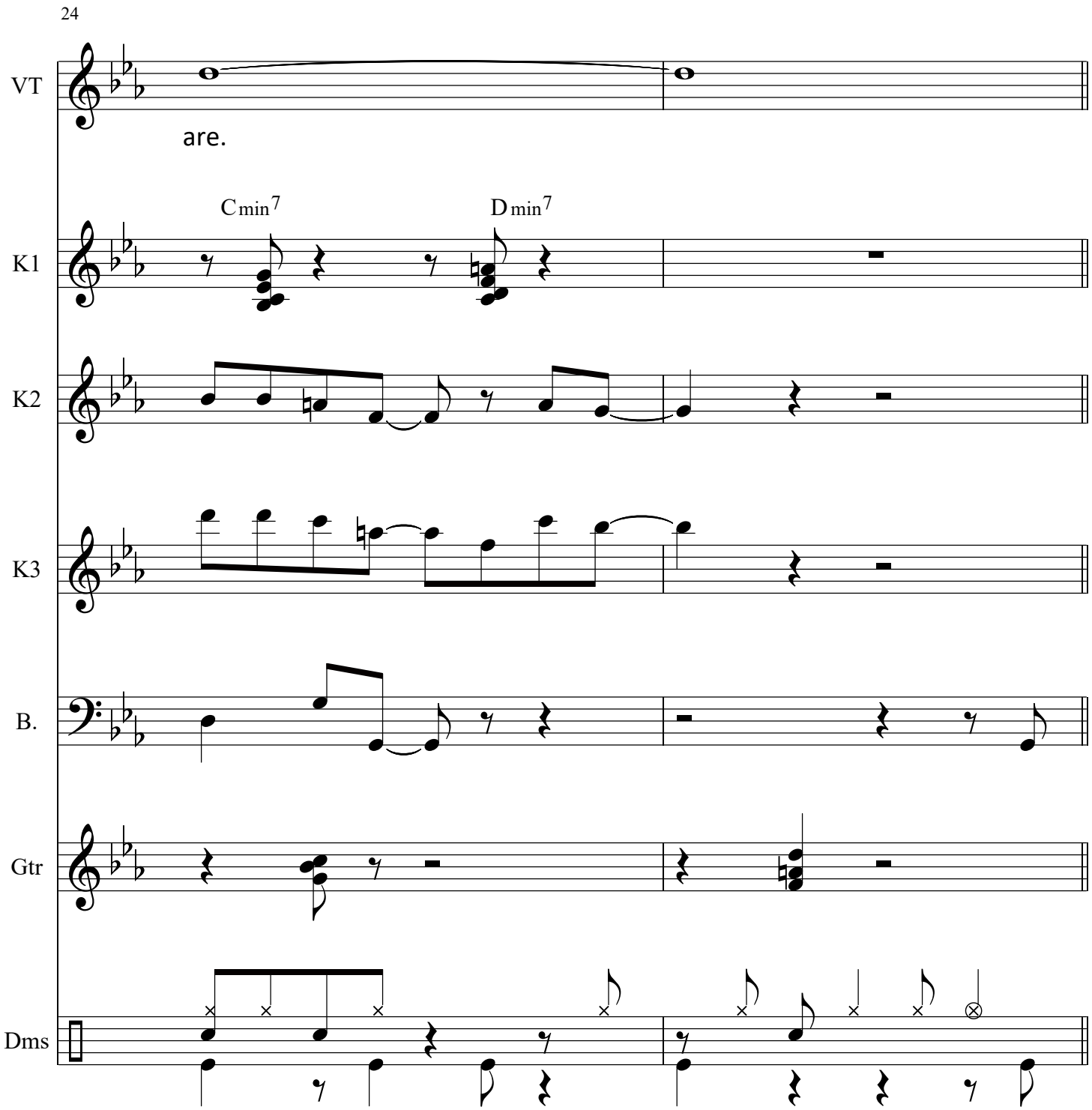
24
VT
are.
K1
Cmin7
Dmin7
K2
K3
B.
Gtr
Dms

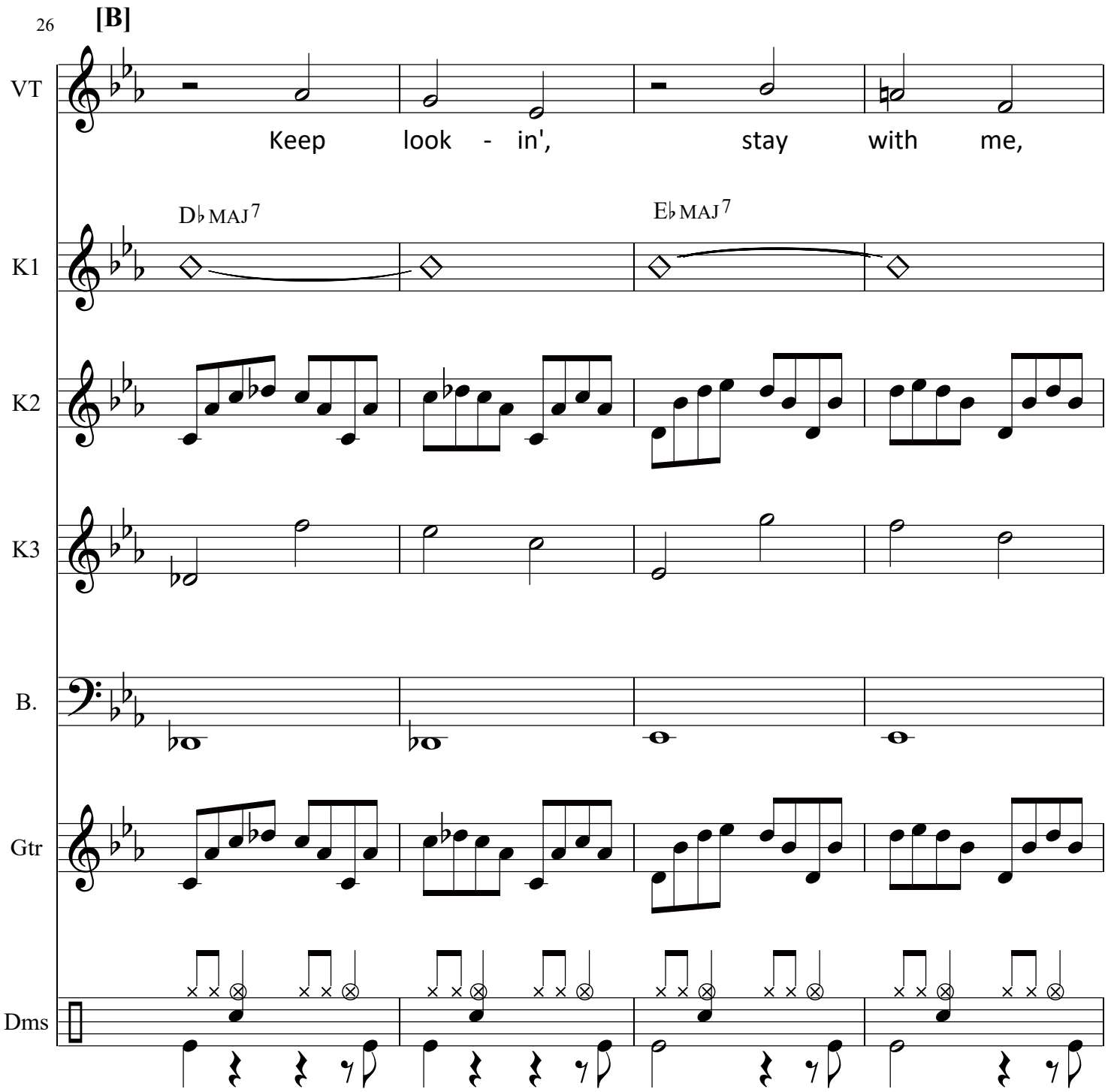
26
[B]
VT
Keep look - in', stay with me,
D♭ MAJ7
E♭ MAJ7
K1
K2
K3
B.
Gtr
Dms

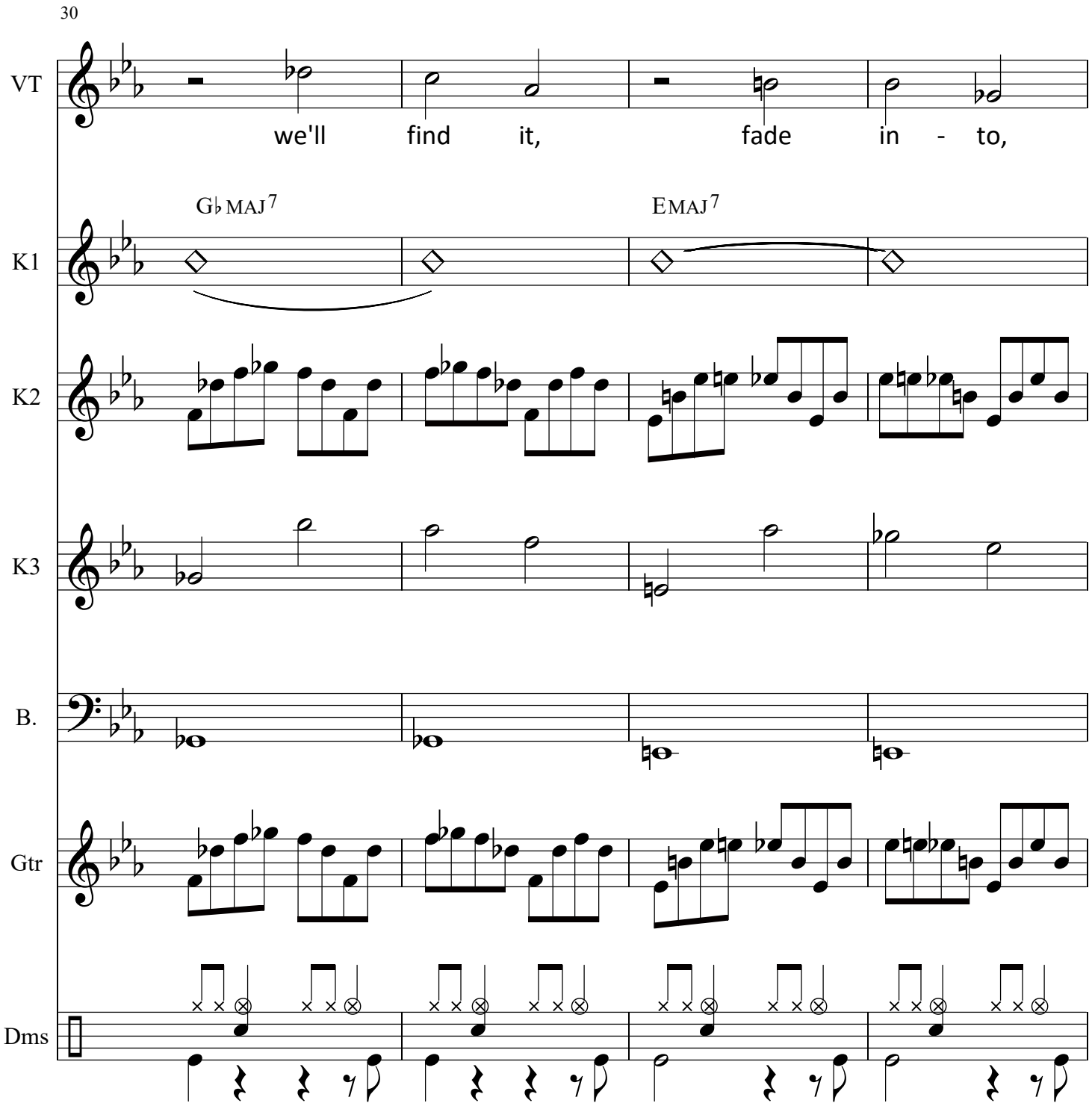
30
VT
we'll find it, fade in - to,
G♭ MAJ 7
EMAJ 7
K1
K2
K3
B.
Gtr
Dms

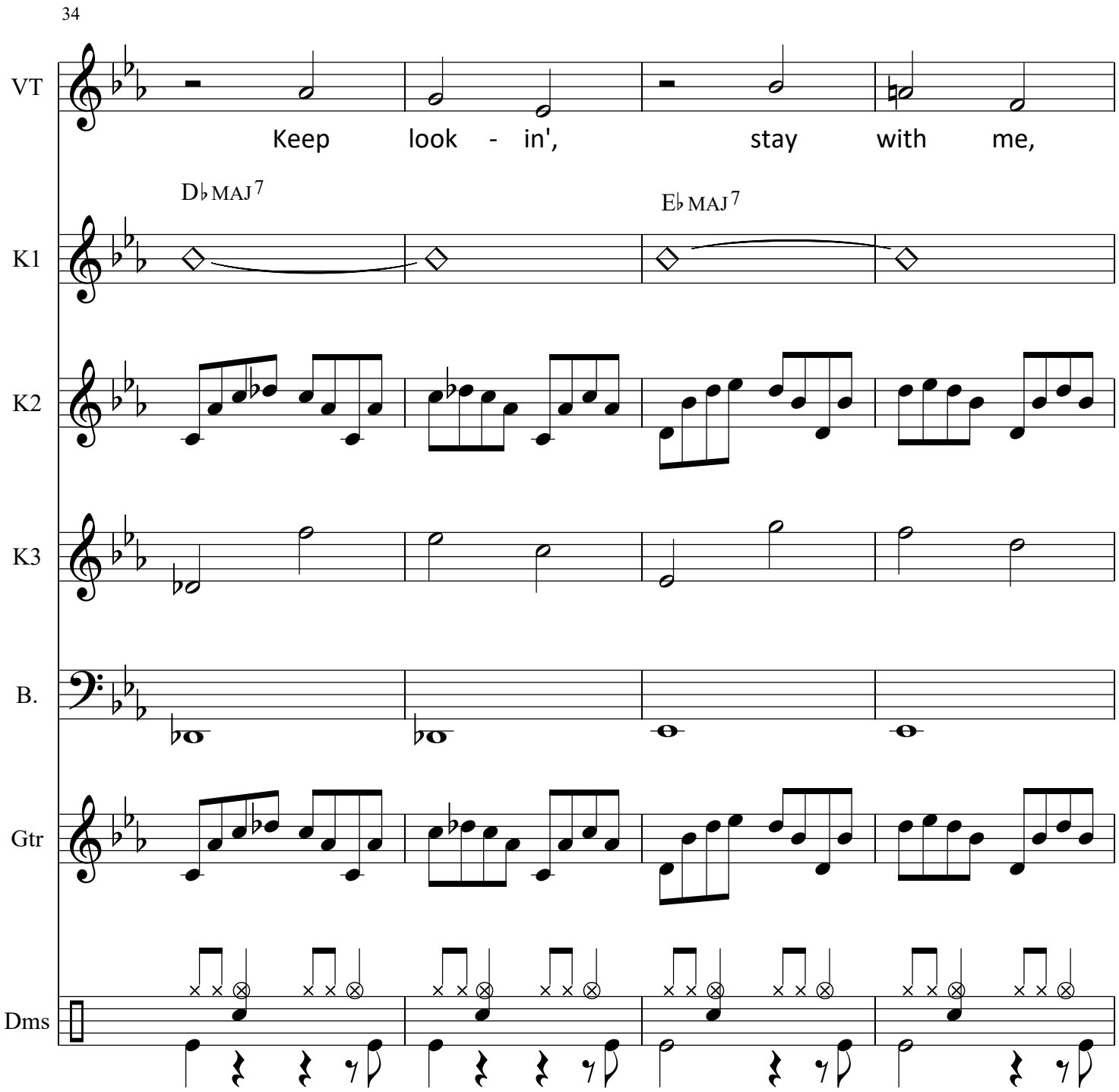
34
VT
Keep look - in', stay with me,
D♭ MAJ7
E♭ MAJ7
K1
K2
K3
B.
Gtr
Dms

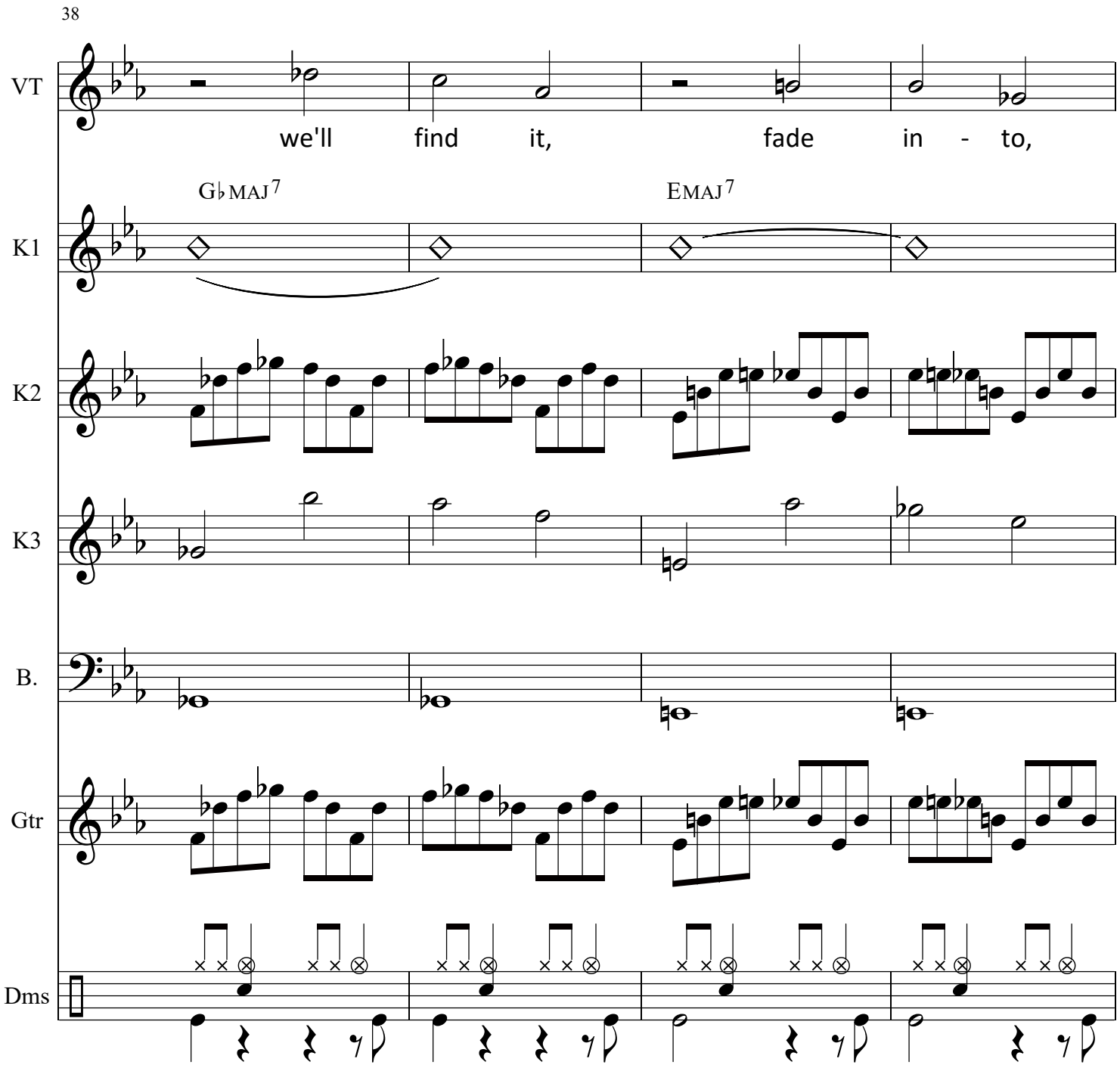
38
VT
we'll find it, fade in - to,
G♭MAJ7
EMAJ7
K1
K2
K3
B.
Gtr
Dms

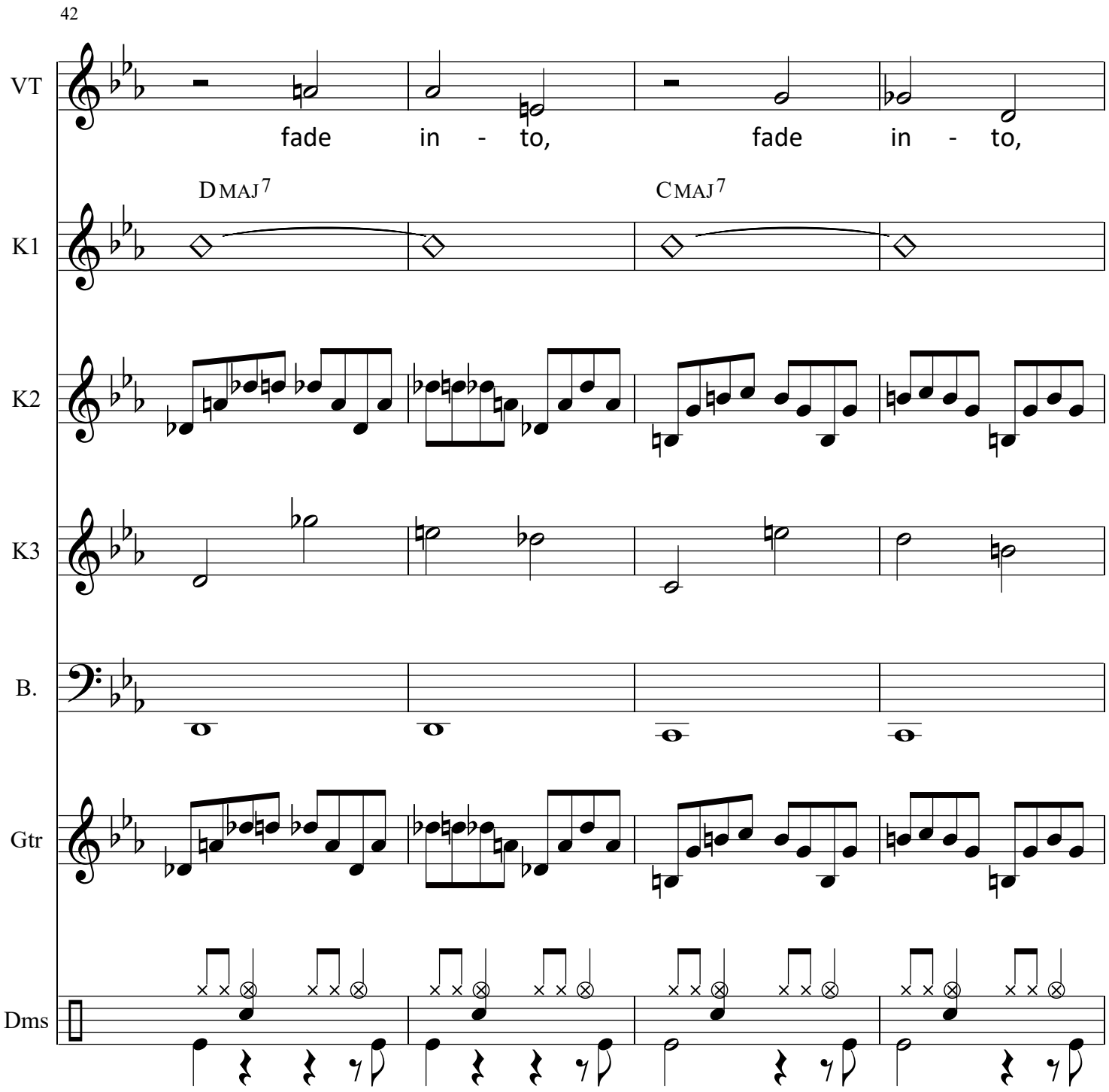
42
VT
fade in - to, fade in - to,
DMAJ7
CMAJ7
K1
K2
K3
B.
Gtr
Dms

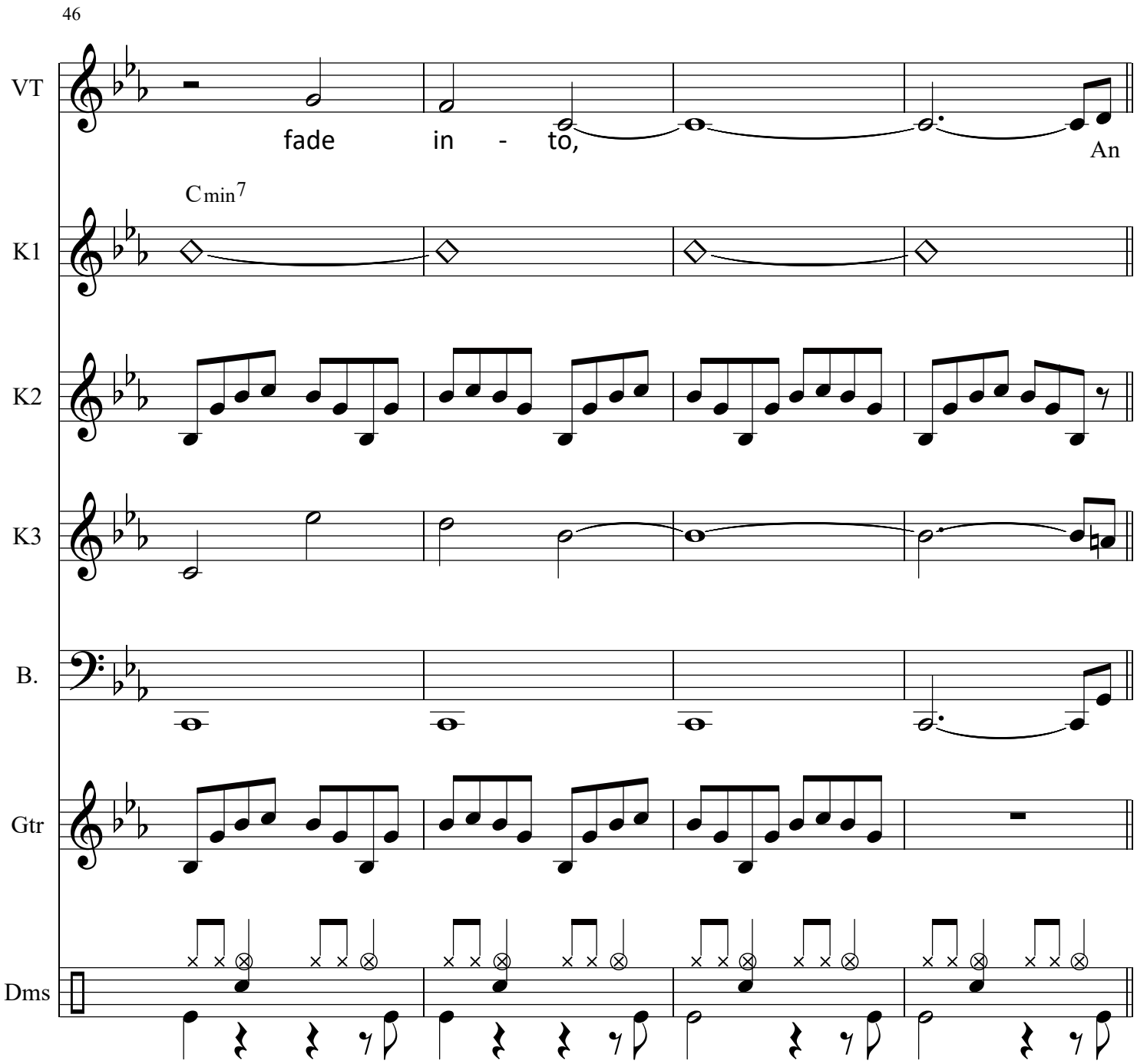
46
VT
fade in - to,
An
Cmin7
K1
K2
K3
B.
Gtr
Dms

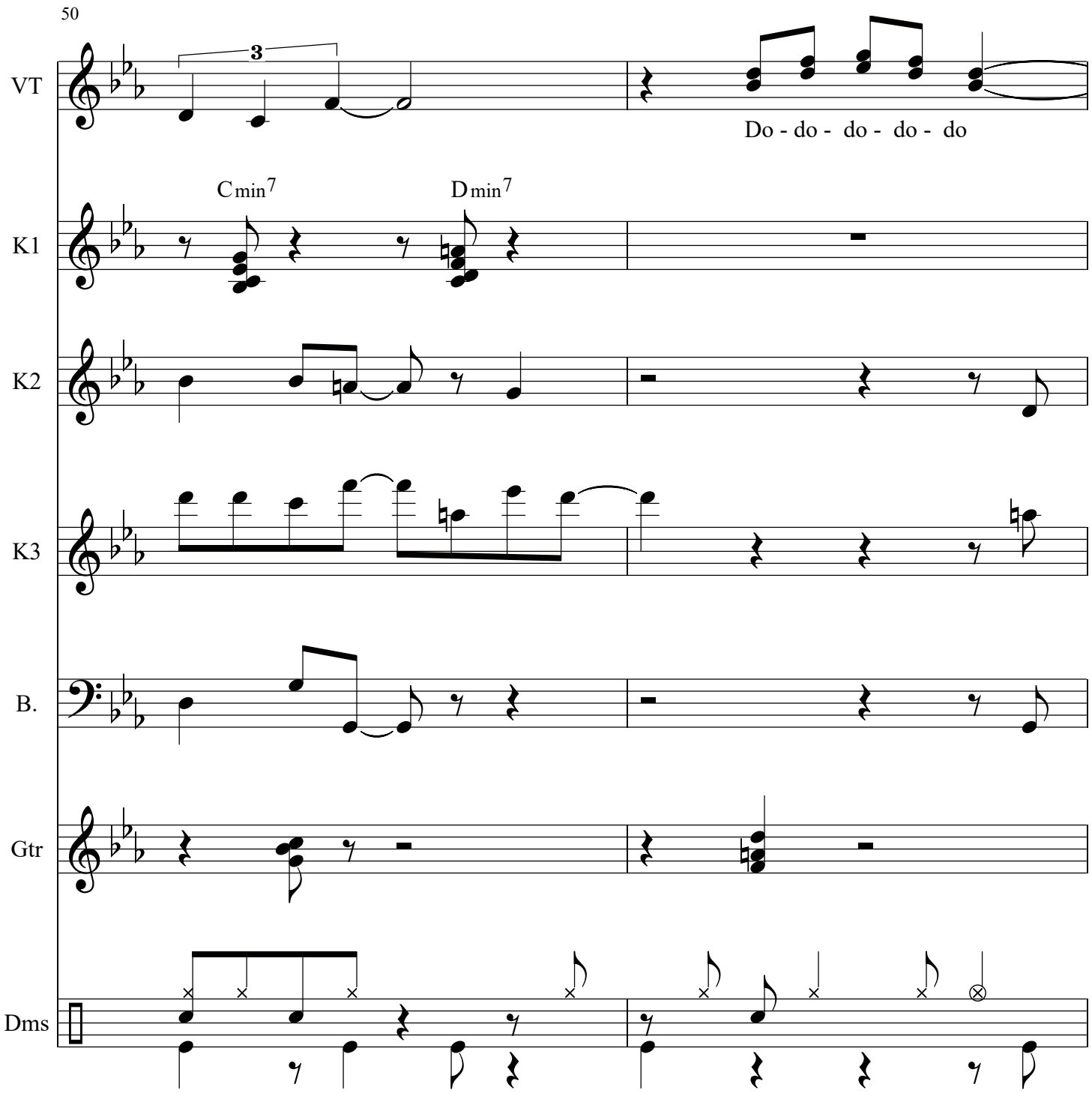
50
VT
3
Do - do - do - do - do
K1
Cmin7
Dmin7
K2
K3
B.
Gtr
Dms

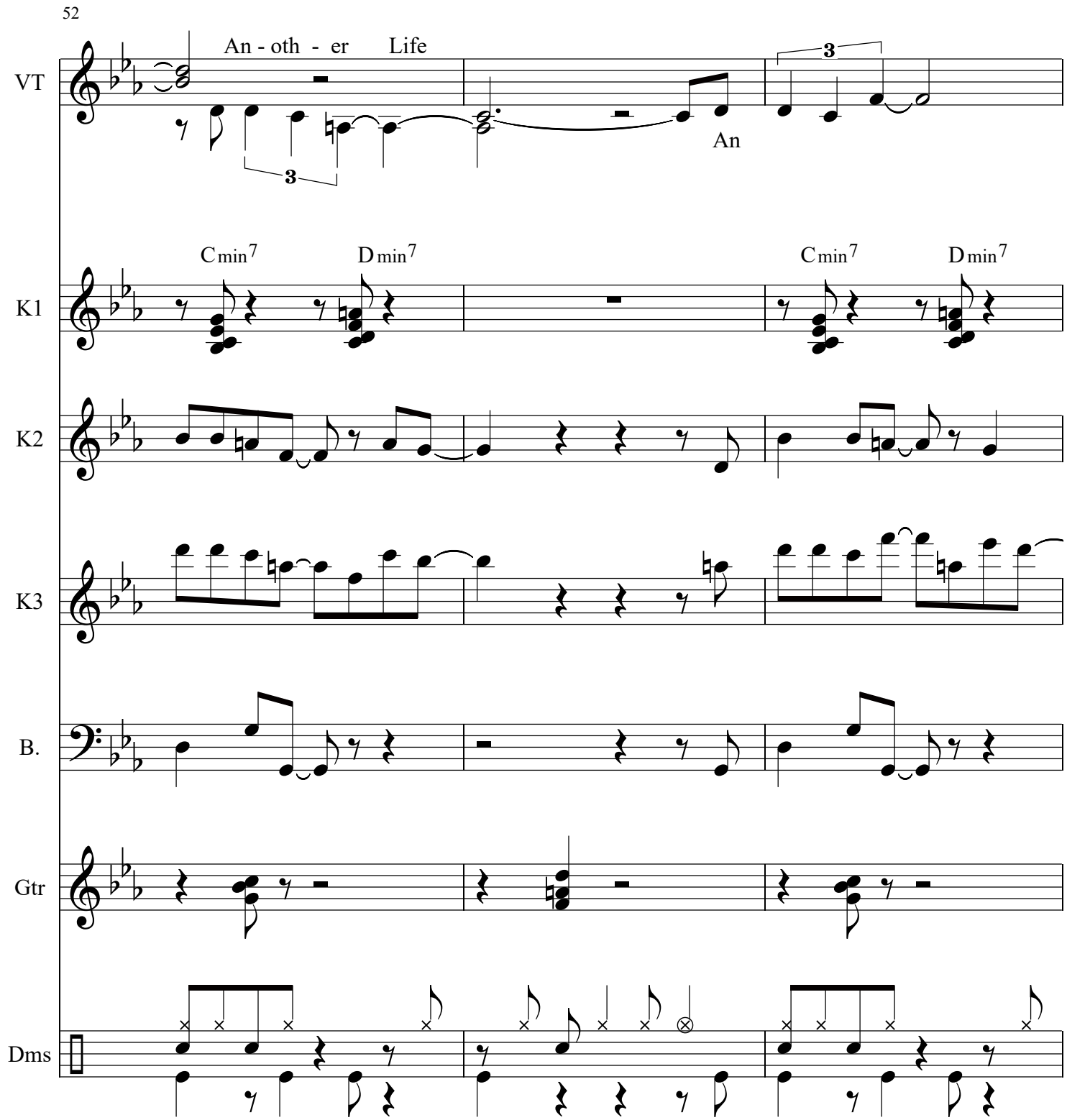
52
VT
An - oth - er Life
An
K1
Cmin7
Dmin7
Cmin7
Dmin7
K2
K3
B.
Gtr
Dms

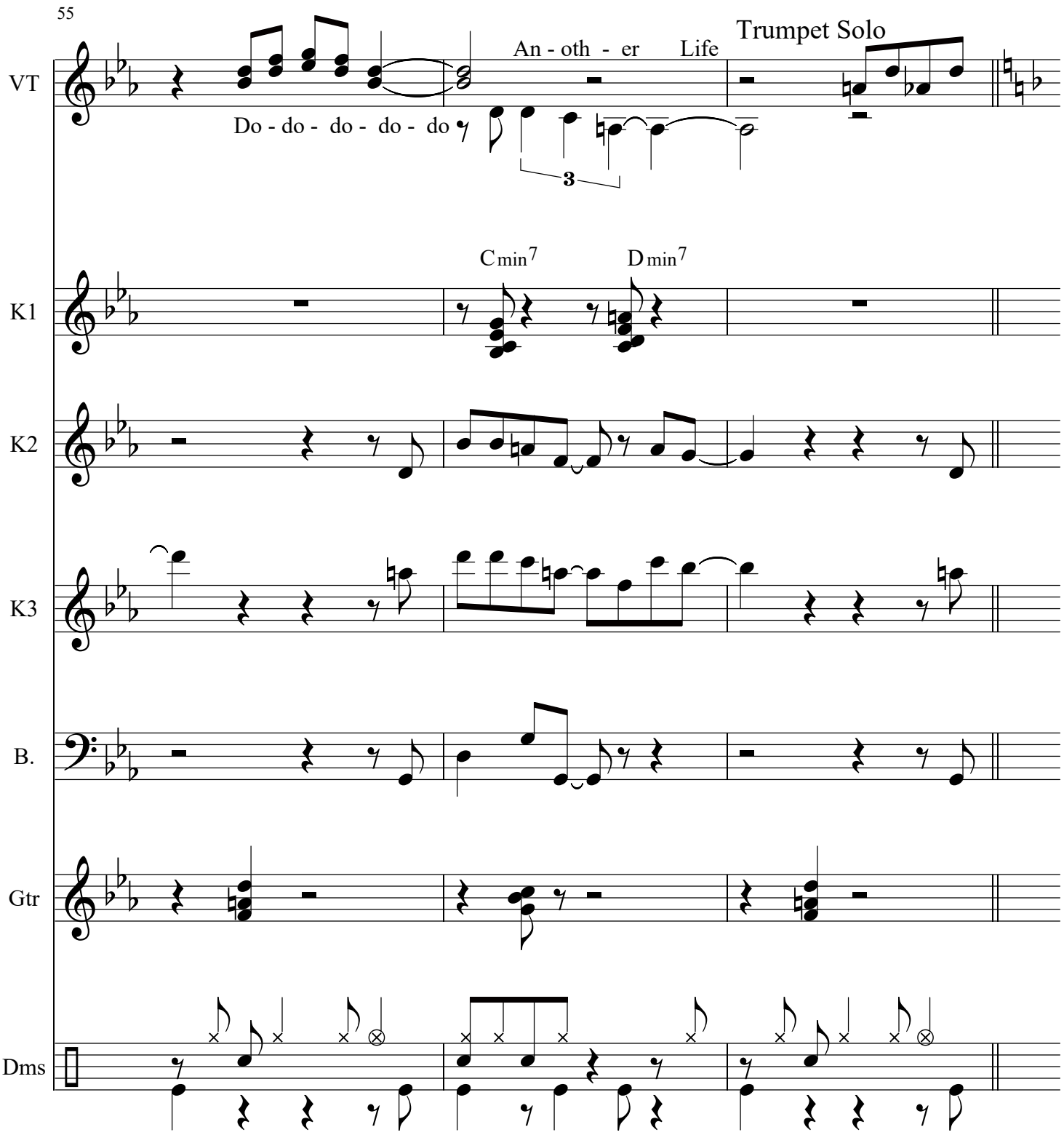
55
VT
Do - do - do - do - do
An - oth - er Life
Trumpet Solo
3
K1
Cmin7
Dmin7
K2
K3
B.
Gtr
Dms

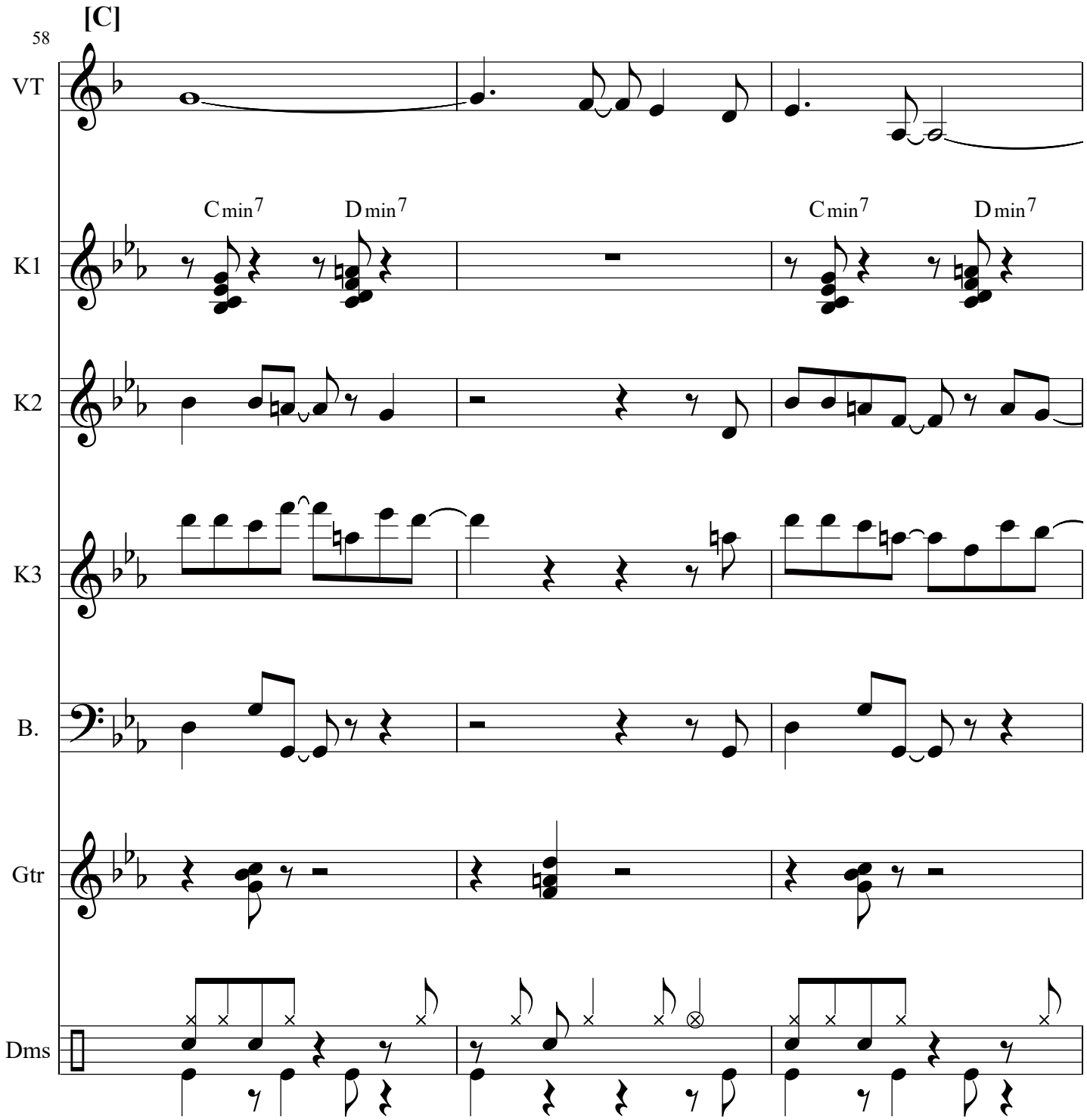
[C]
58
VT
K1
Cmin7
Dmin7
Cmin7
Dmin7
K2
K3
B.
Gtr
Dms

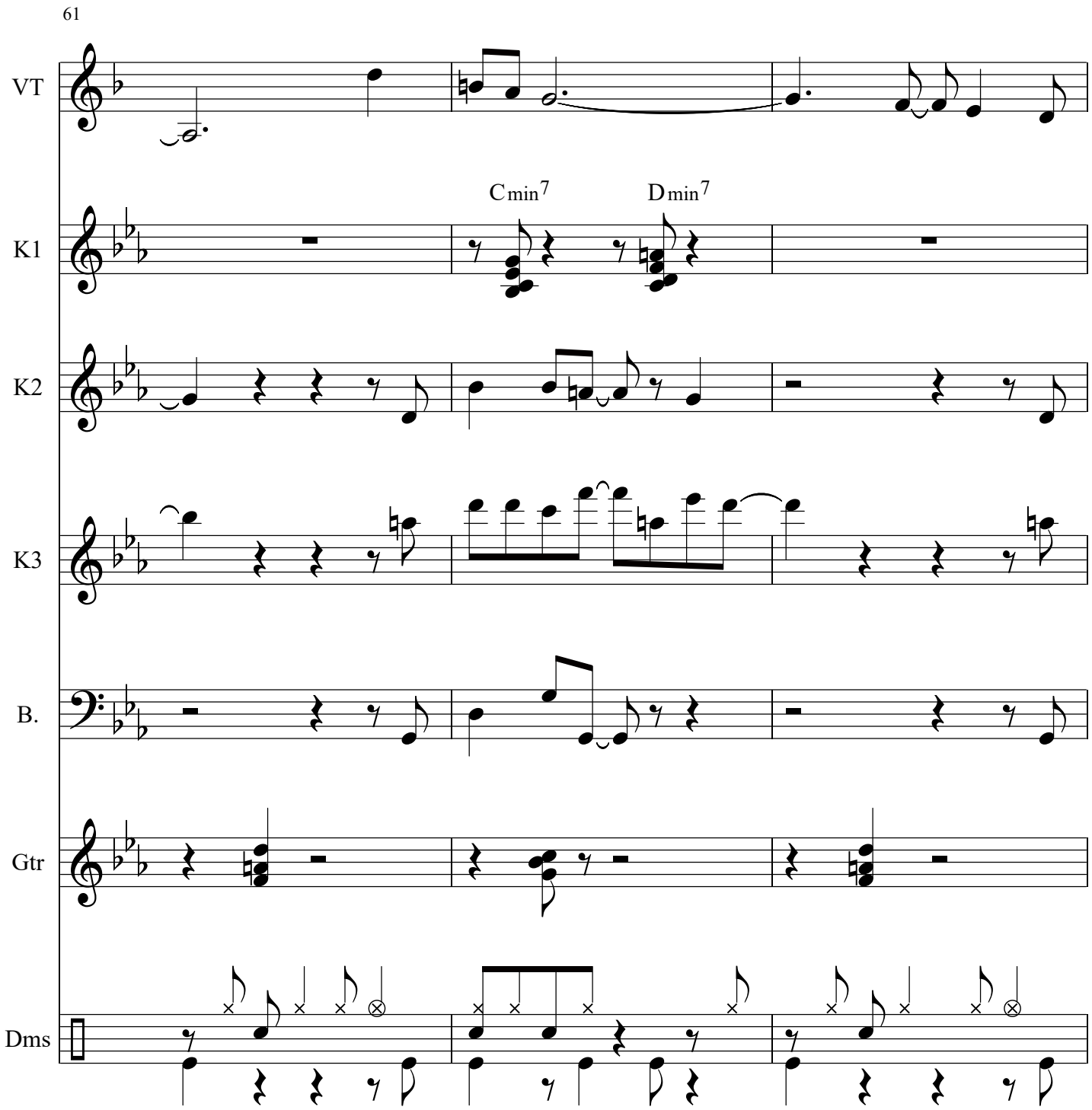
61
VT
K1
Cmin7
Dmin7
K2
K3
B.
Gtr
Dms

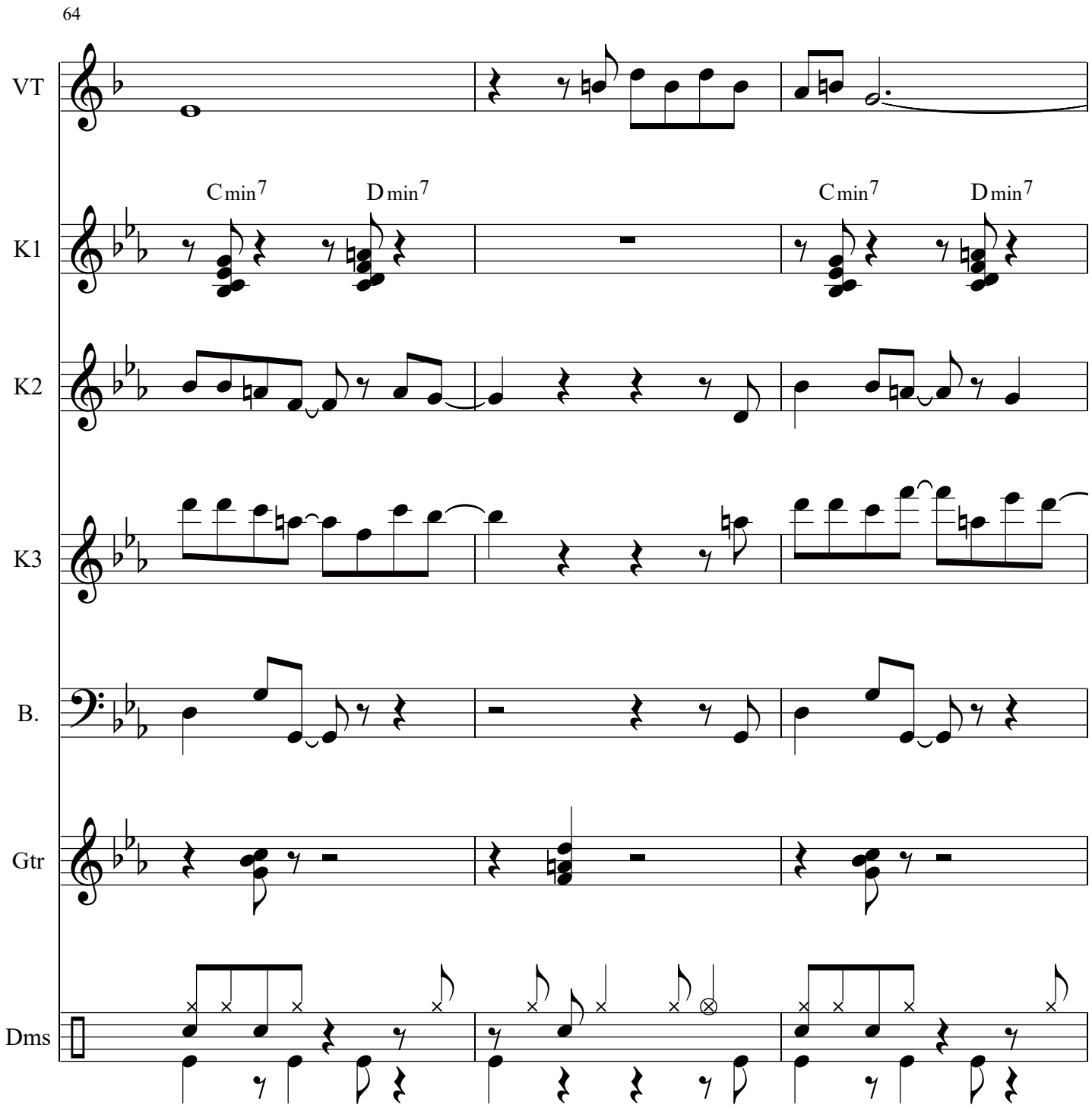
64
VT
K1
Cmin7
Dmin7
Cmin7
Dmin7
K2
K3
B.
Gtr
Dms

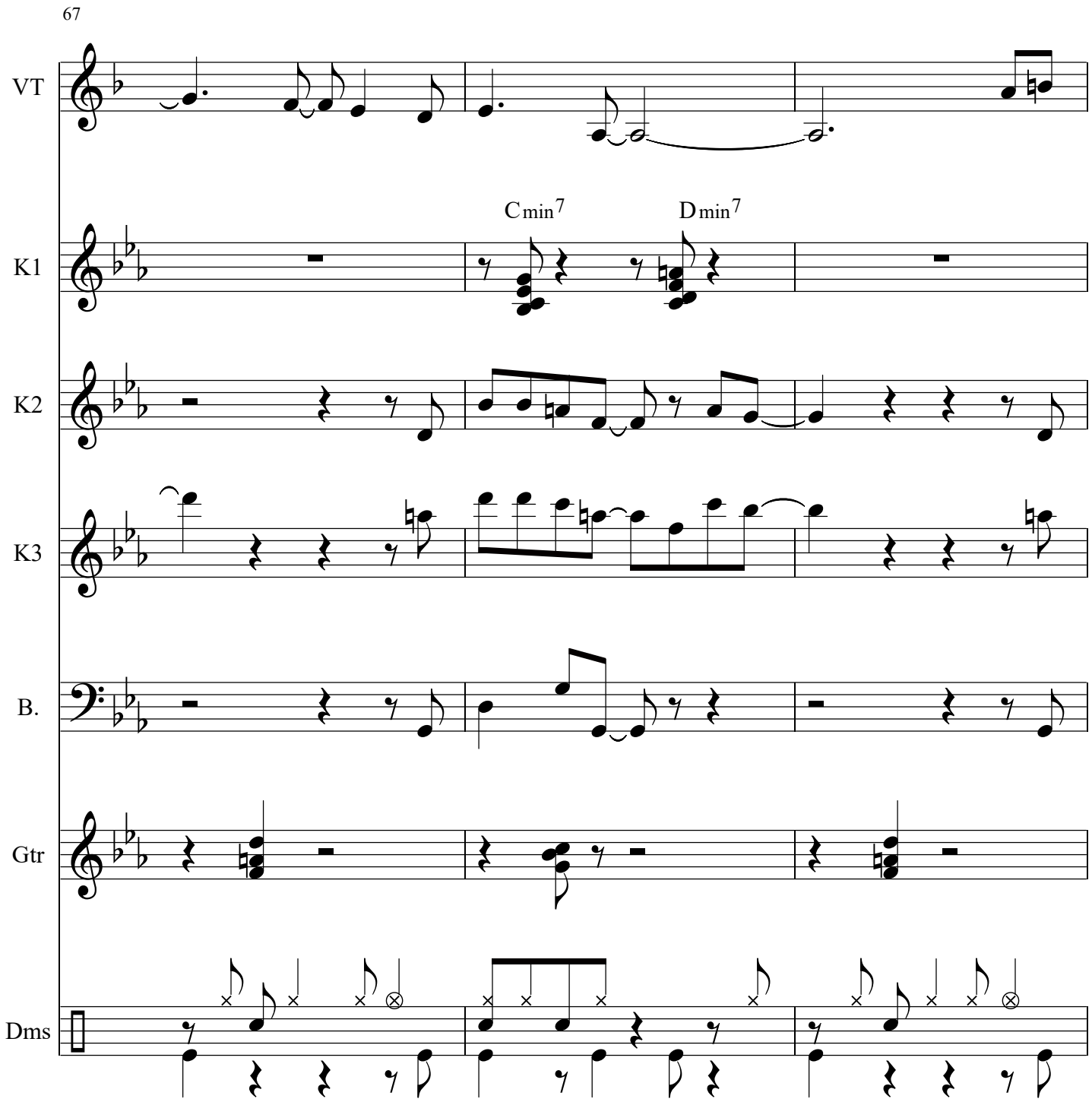
67
VT
K1
Cmin7
Dmin7
K2
K3
B.
Gtr
Dms

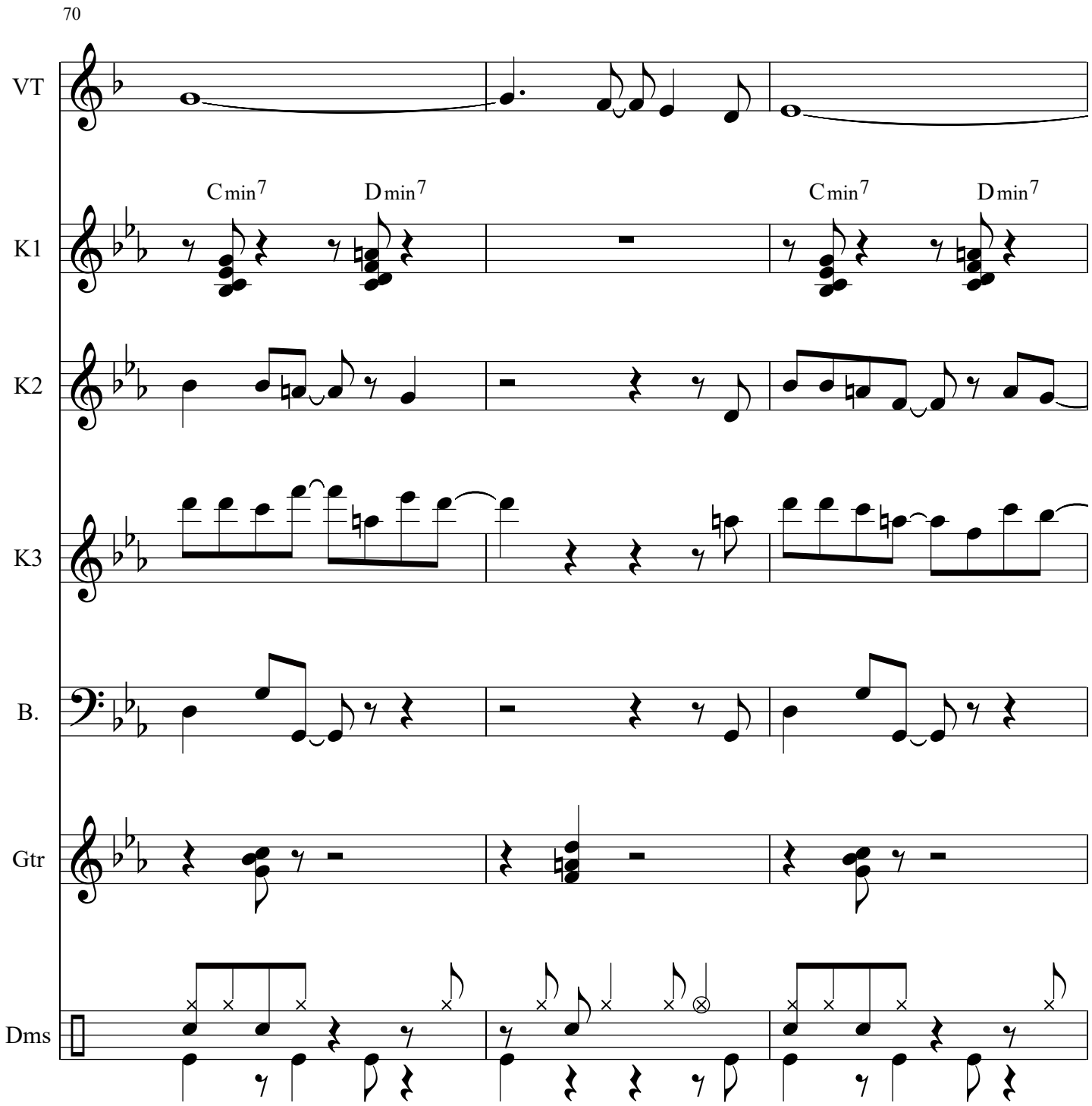
70
VT
K1
Cmin7
Dmin7
Cmin7
Dmin7
K2
K3
B.
Gtr
Dms

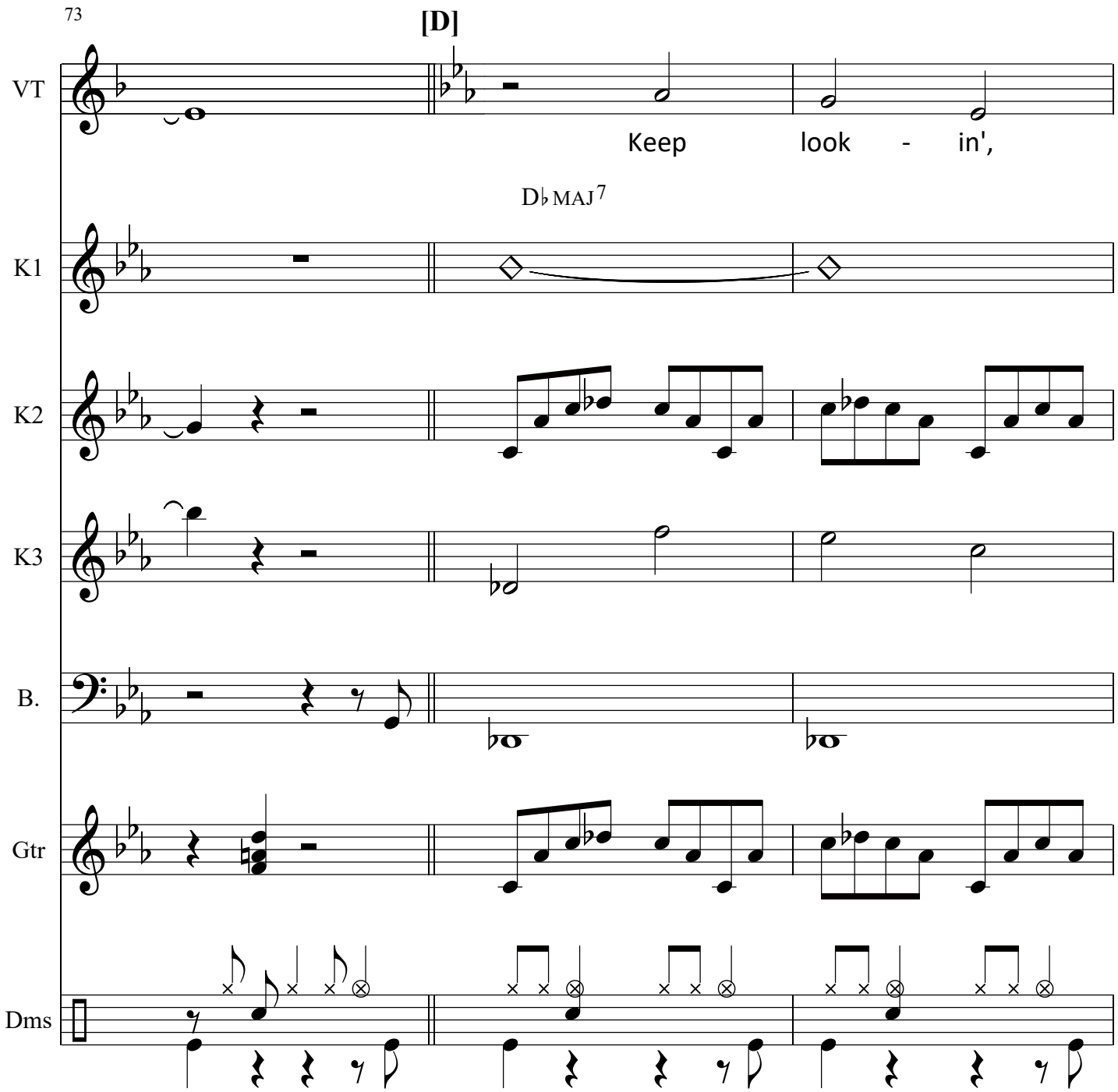
73
[D]
VT
Keep look - in',
D♭MAJ7
K1
K2
K3
B.
Gtr
Dms

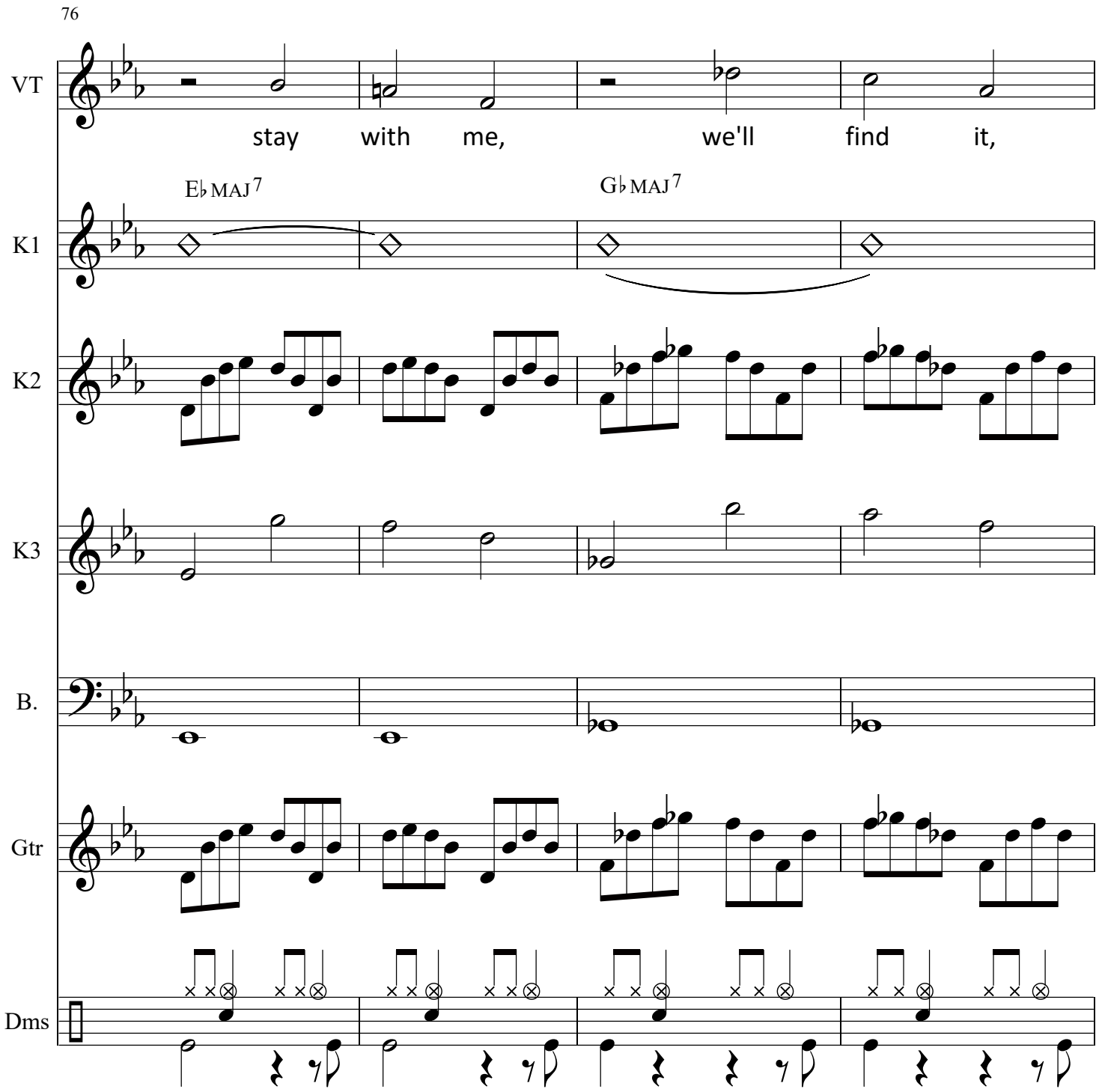
76
VT
stay with me, we'll find it,
E♭MAJ7
G♭MAJ7
K1
K2
K3
B.
Gtr
Dms

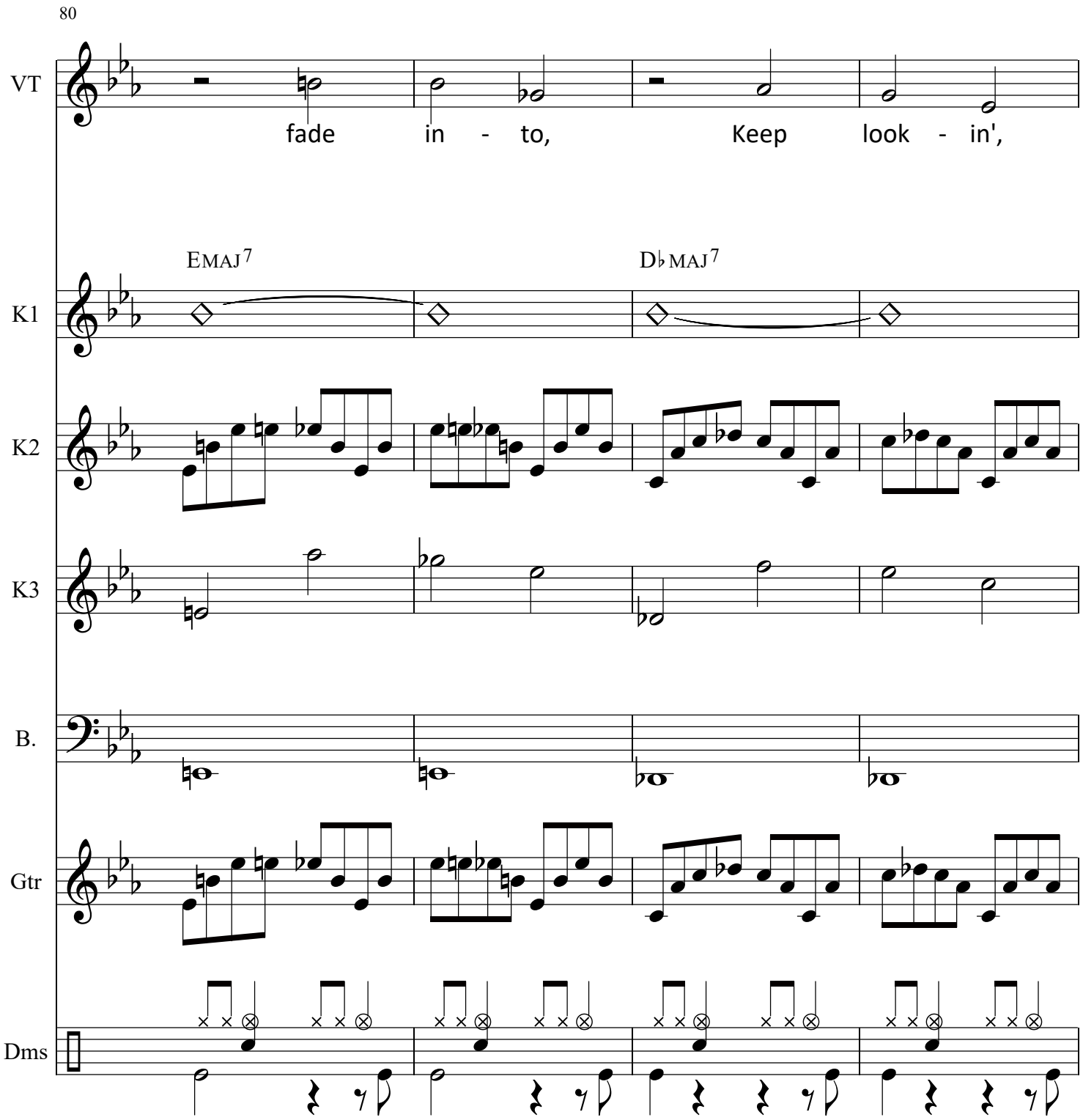
80
VT
fade in - to, Keep look - in',
EMAJ7
D♭MAJ7
K1
K2
K3
B.
Gtr
Dms

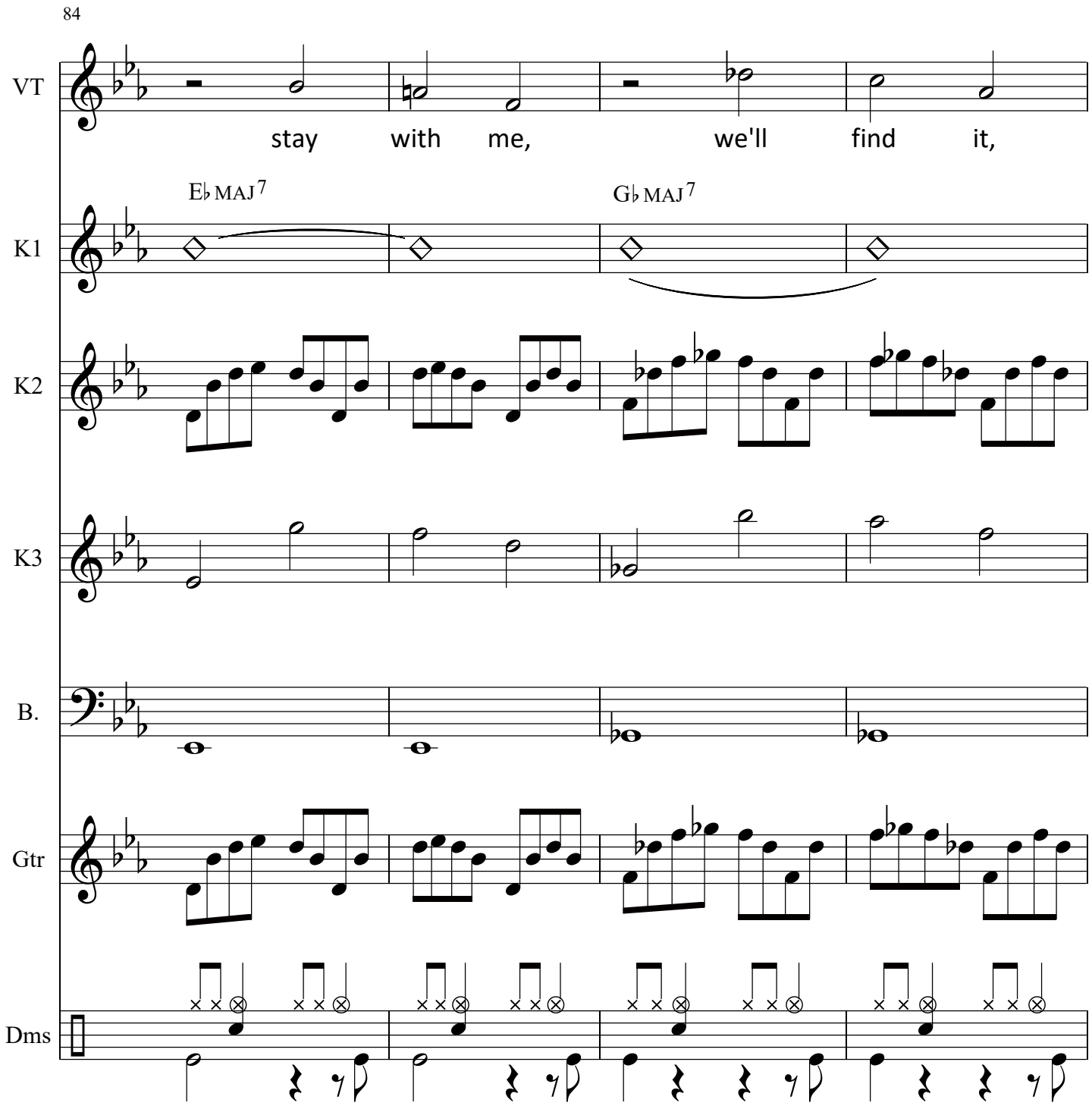
84
VT
stay with me, we'll find it,
E♭ MAJ7
G♭ MAJ7
K1
K2
K3
B.
Gtr
Dms

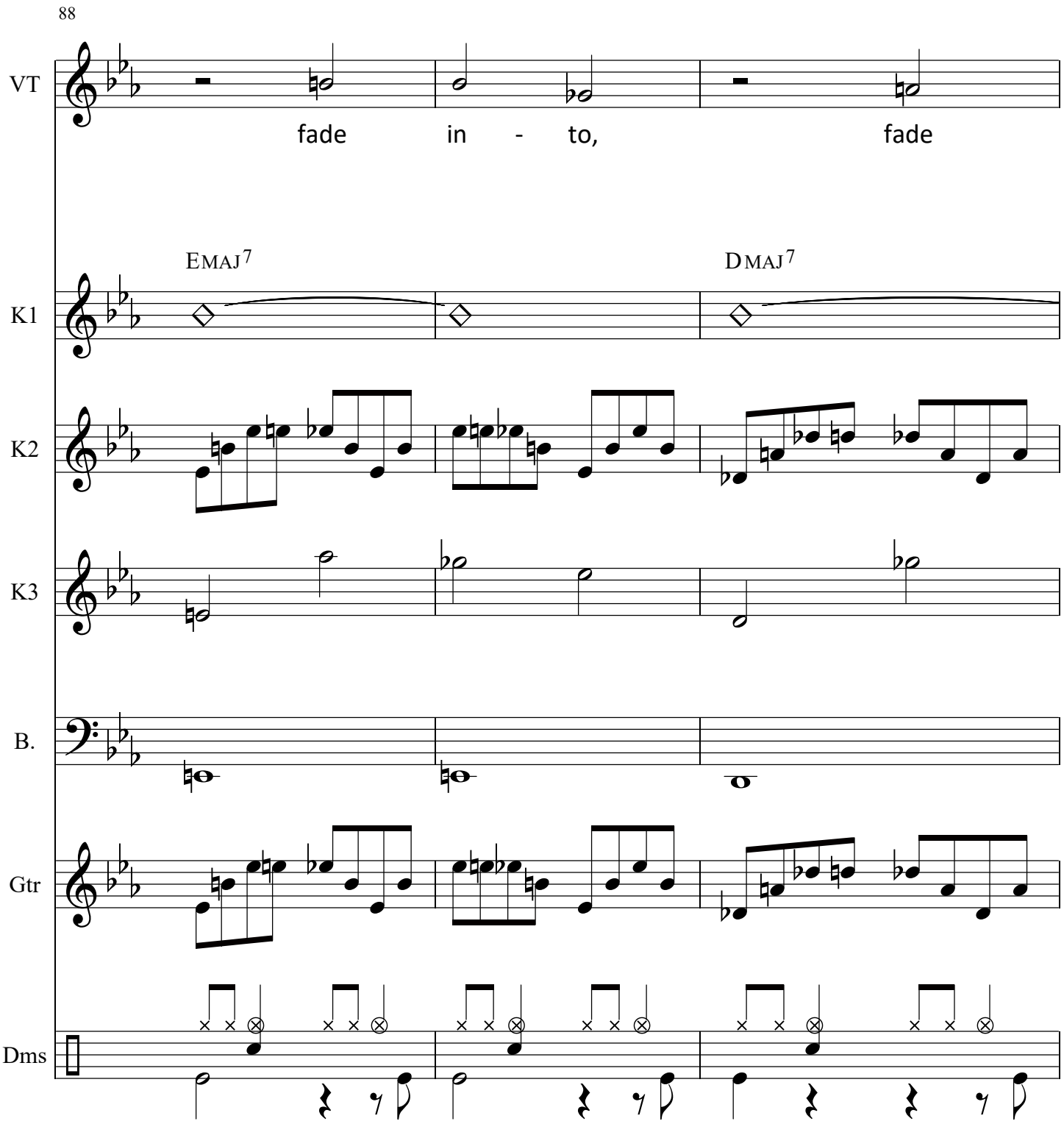
88
VT
fade in - to, fade
EMAJ7
DMAJ7
K1
K2
K3
B.
Gtr
Dms

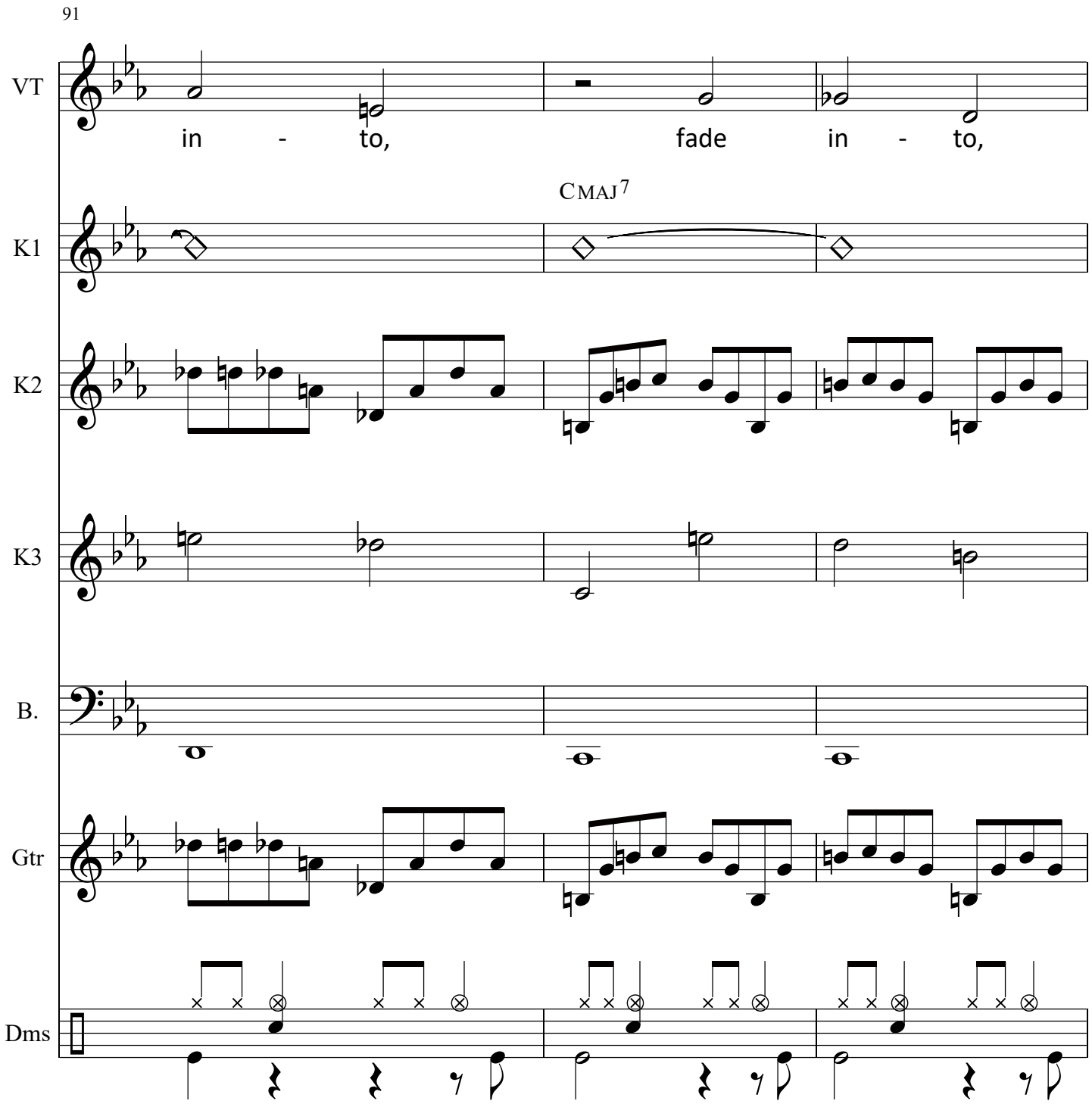
91
VT
in - to, fade in - to,
CMAJ7
K1
K2
K3
B.
Gtr
Dms

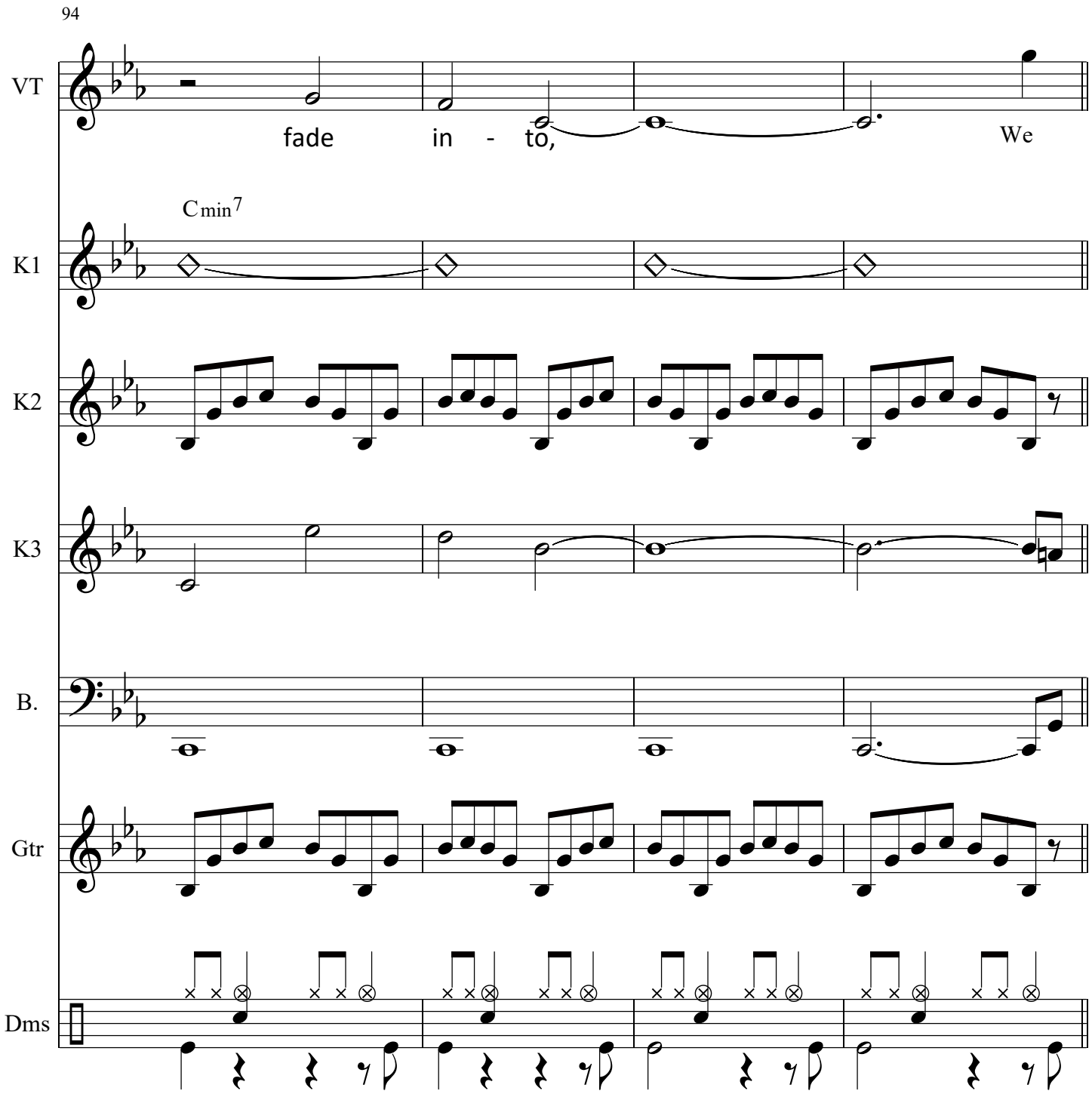
94
VT
fade in - to,
We
Cmin7
K1
K2
K3
B.
Gtr
Dms

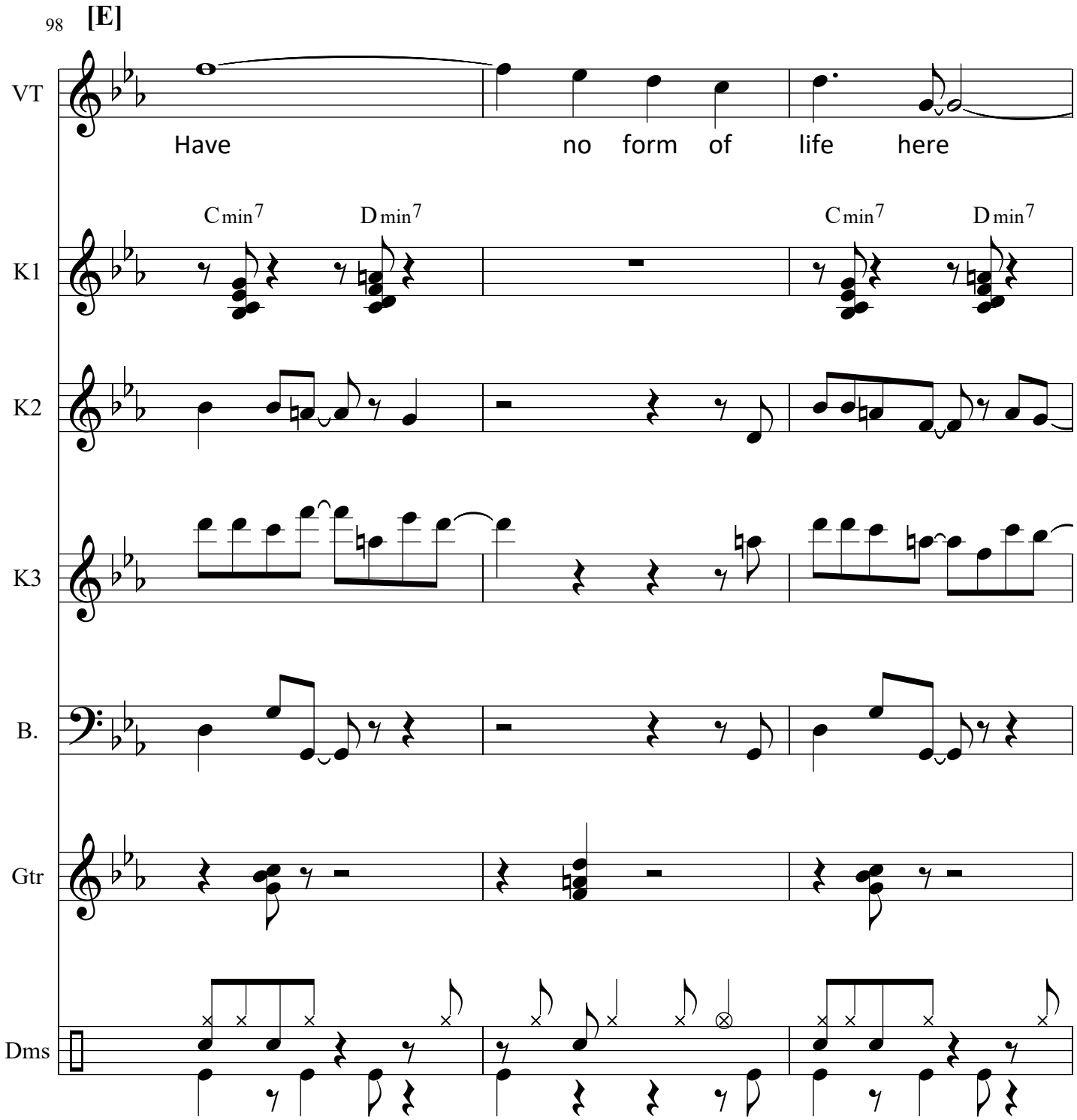
98
[E]
VT
Have
no
form
of
life
here
Cmin7
Dmin7
Cmin7
Dmin7
K1
K2
K3
B.
Gtr
Dms

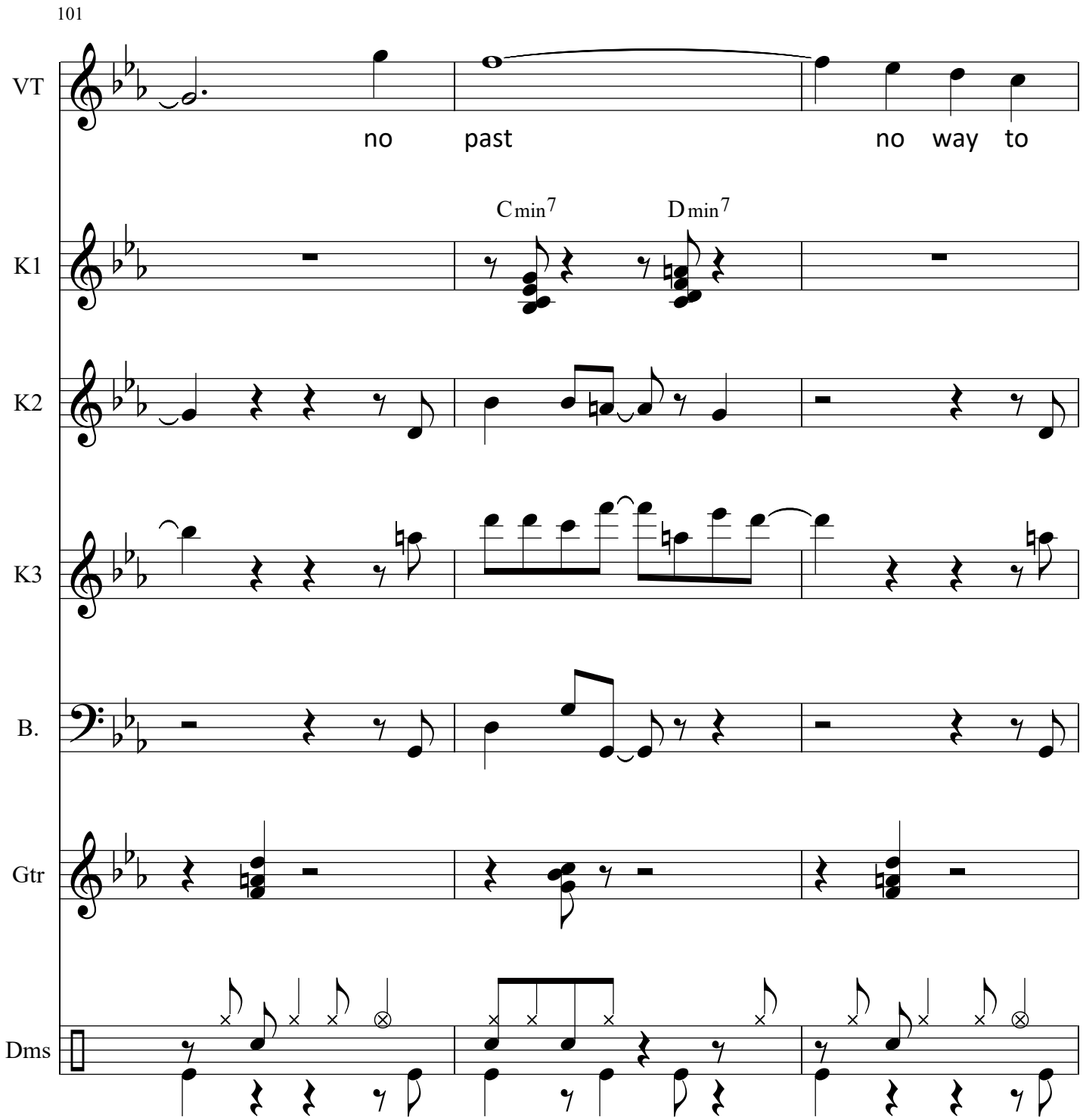
101
VT
no past no way to
K1
Cmin7
Dmin7
K2
K3
B.
Gtr
Dms

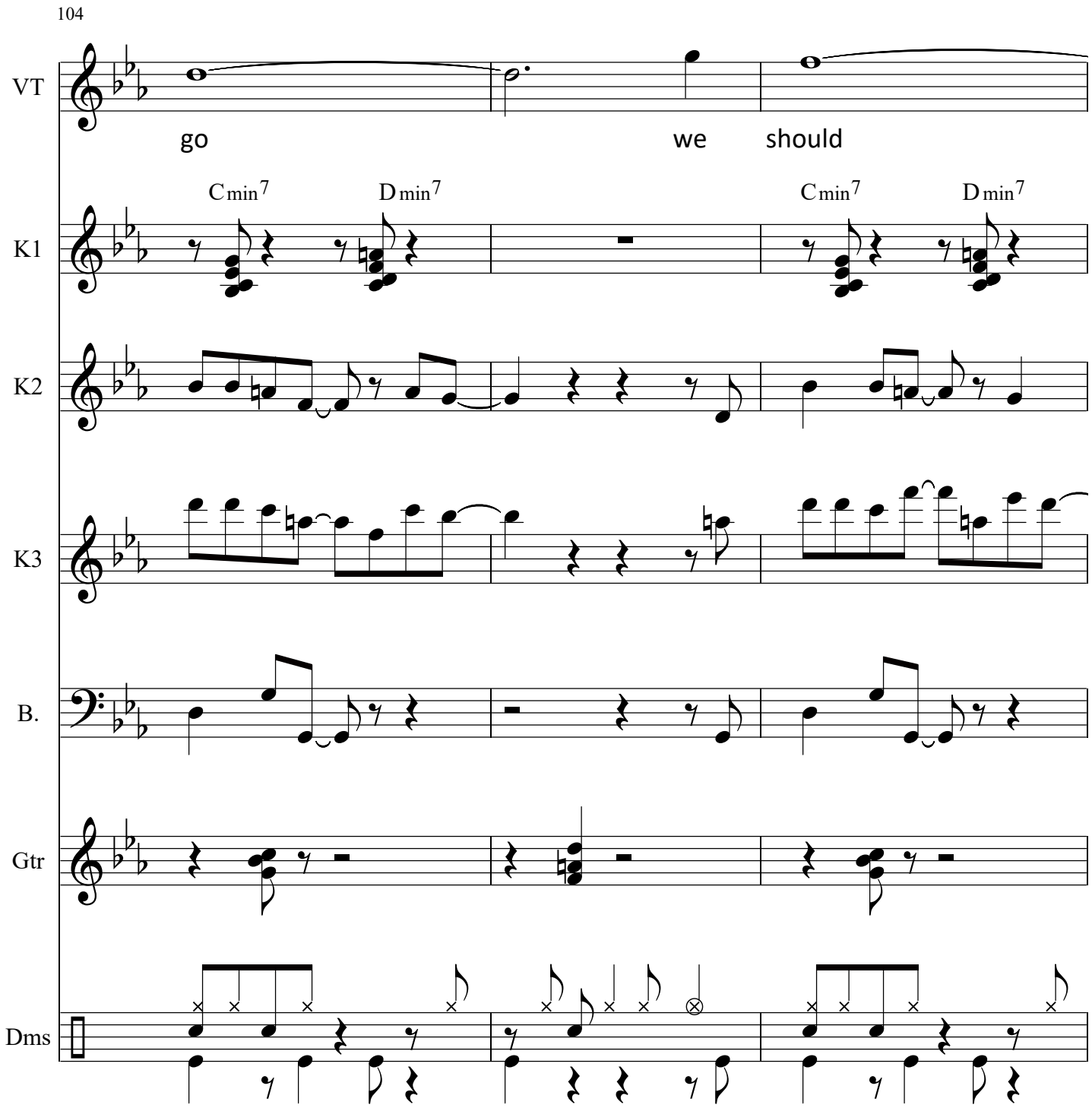
104
VT
go
we
should
K1
Cmin7
Dmin7
Cmin7
Dmin7
K2
K3
B.
Gtr
Dms

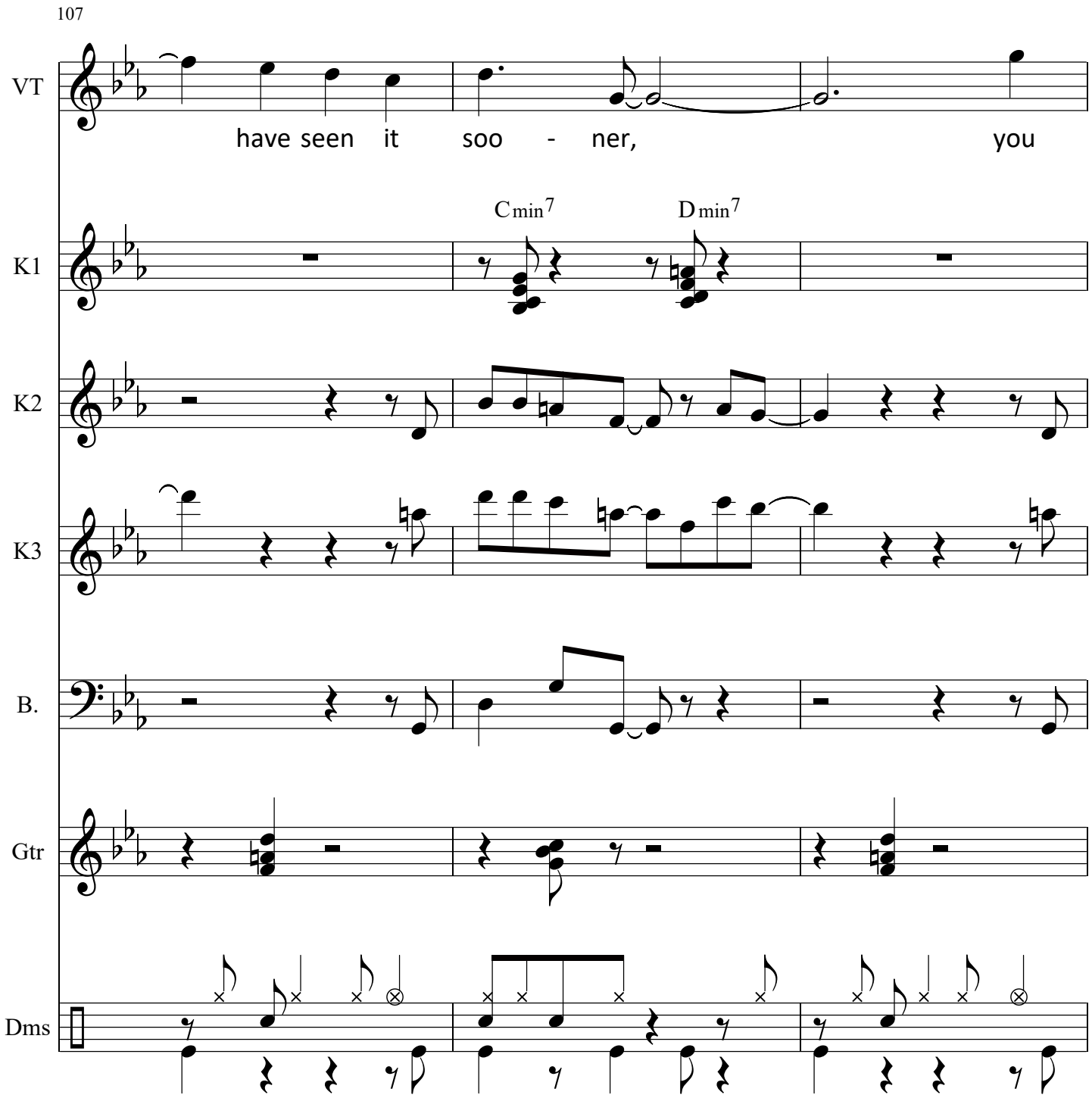
107
VT
have seen it soo - ner, you
Cmin7
Dmin7
K1
K2
K3
B.
Gtr
Dms

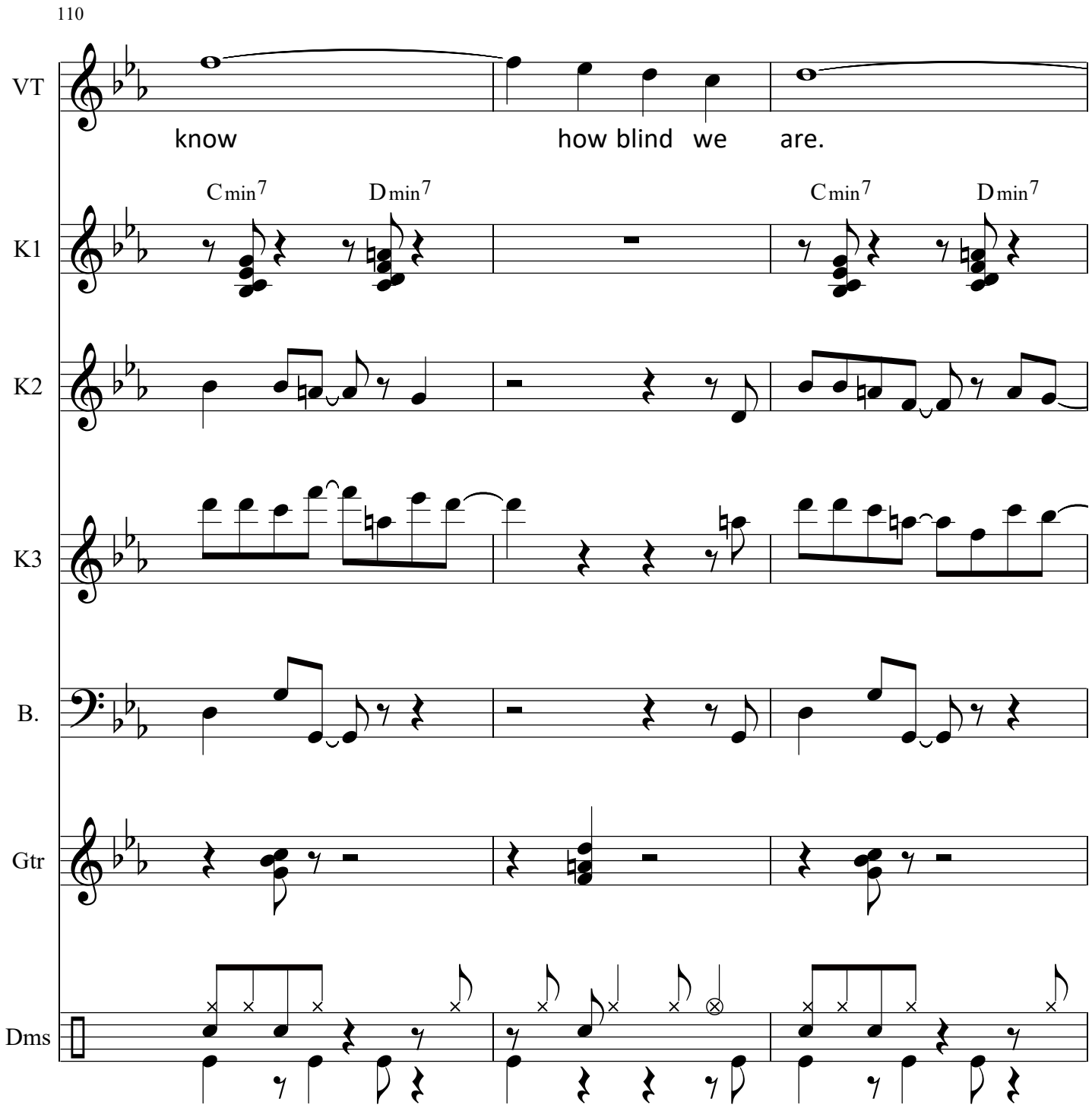
110
VT
know
how blind we are.
Cmin7
Dmin7
Cmin7
Dmin7
K1
K2
K3
B.
Gtr
Dms

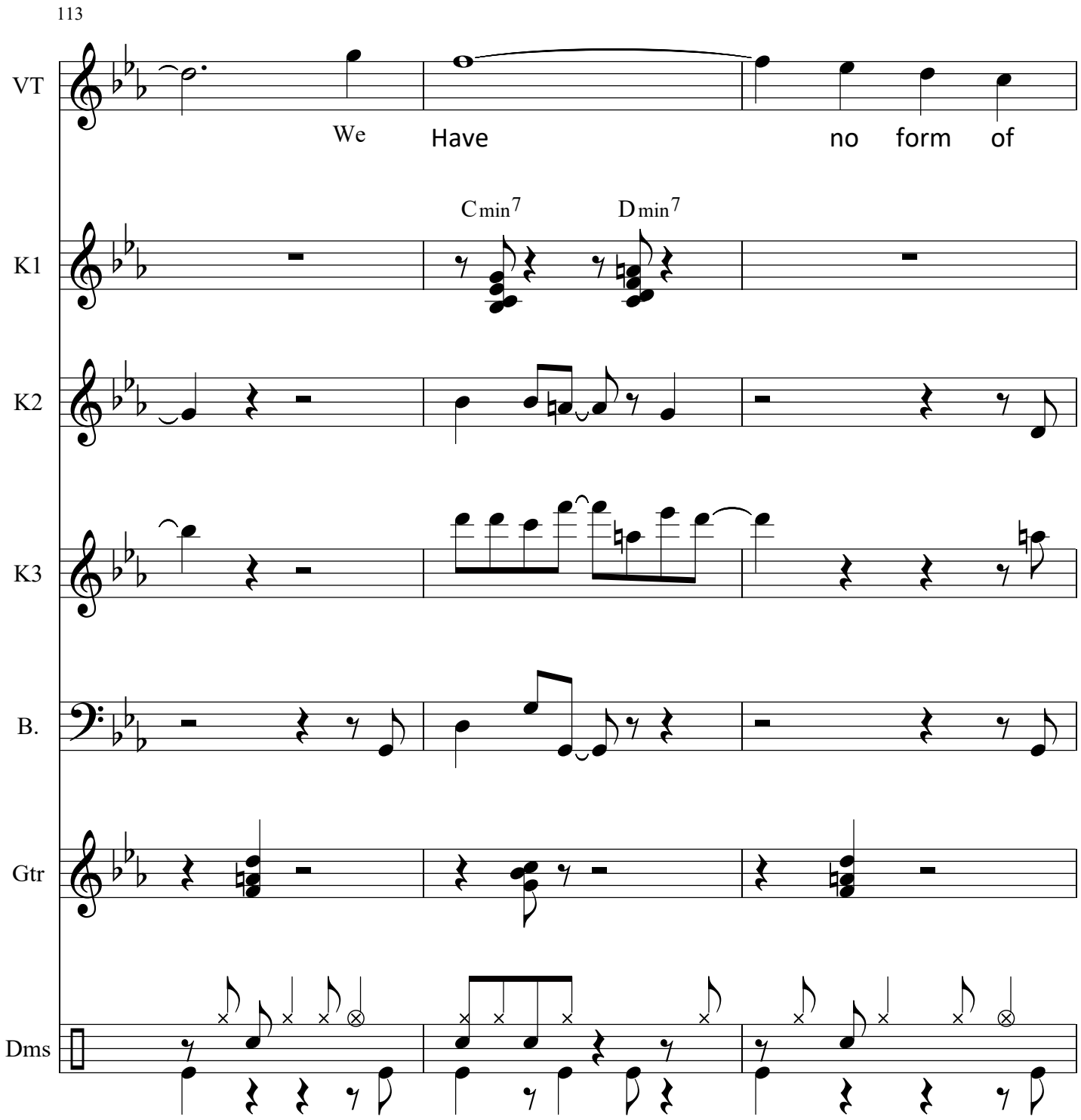
113
VT
We
Have
no
form
of
K1
Cmin7
Dmin7
K2
K3
B.
Gtr
Dms

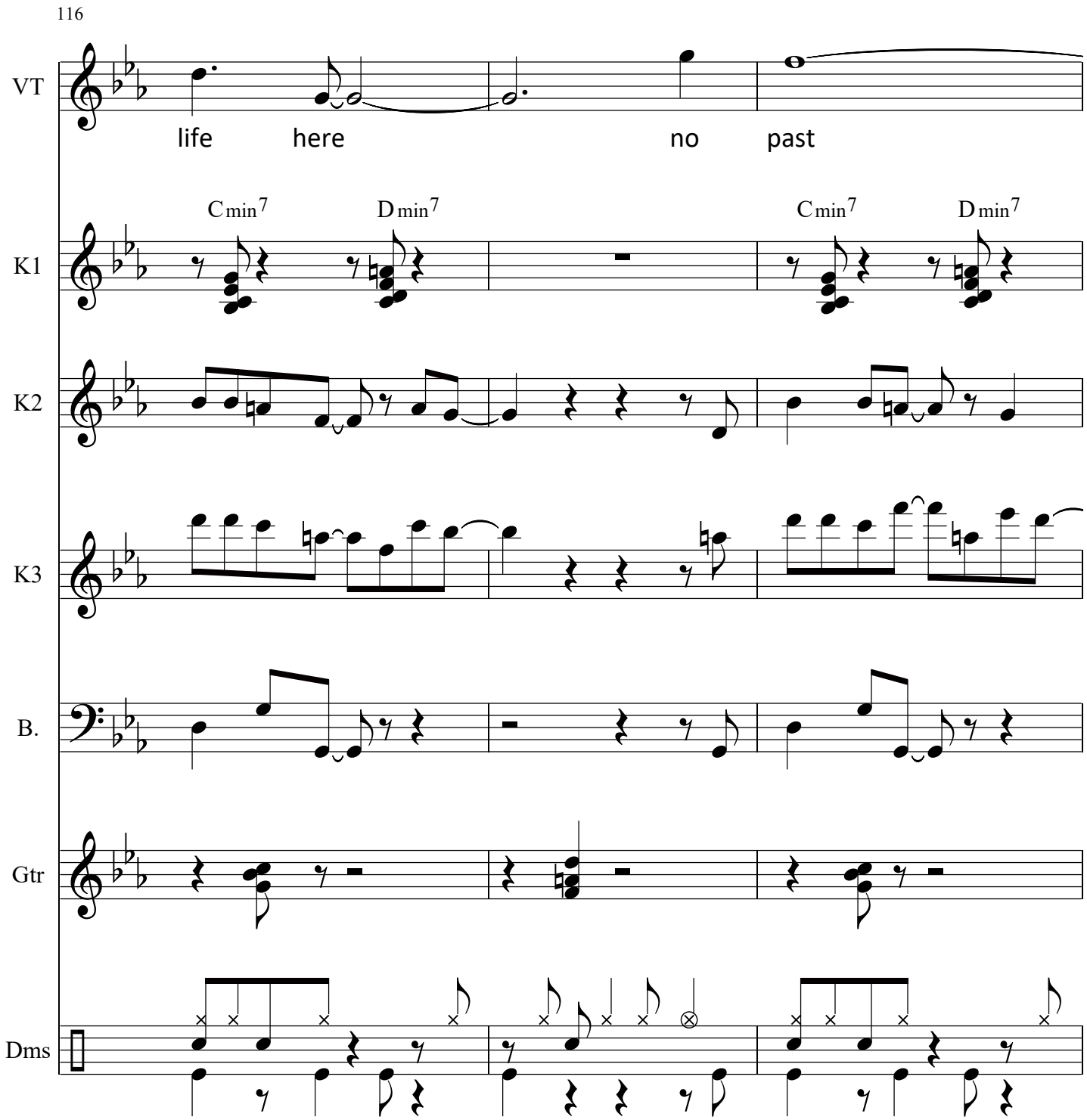
116
VT
life here no past
K1
Cmin7 Dmin7 Cmin7 Dmin7
K2
K3
B.
Gtr
Dms

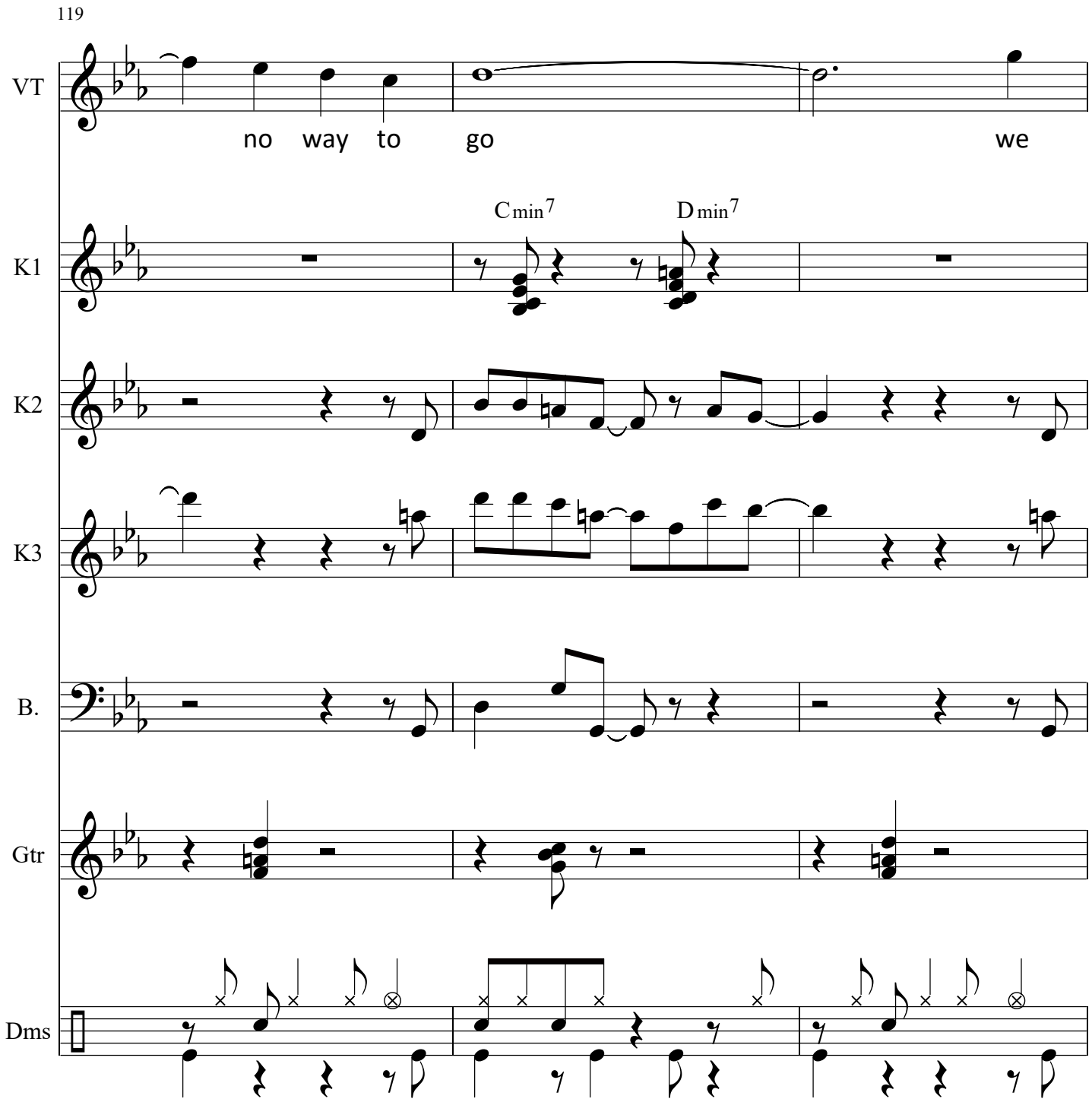
119
VT
no way to go we
K1
Cmin7
Dmin7
K2
K3
B.
Gtr
Dms

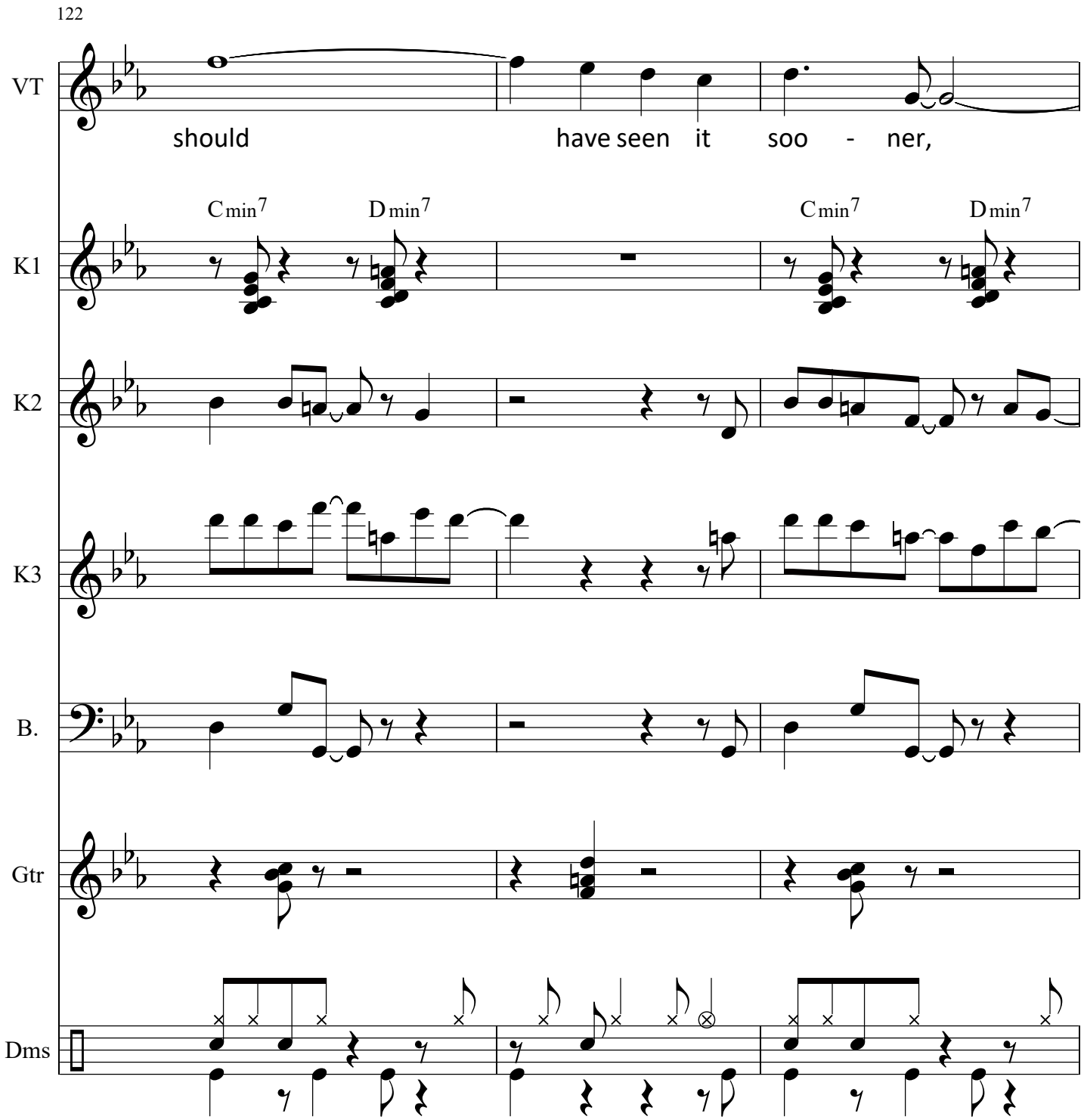
122
VT
should
have seen it soo - ner,
K1
Cmin7
Dmin7
Cmin7
Dmin7
K2
K3
B.
Gtr
Dms

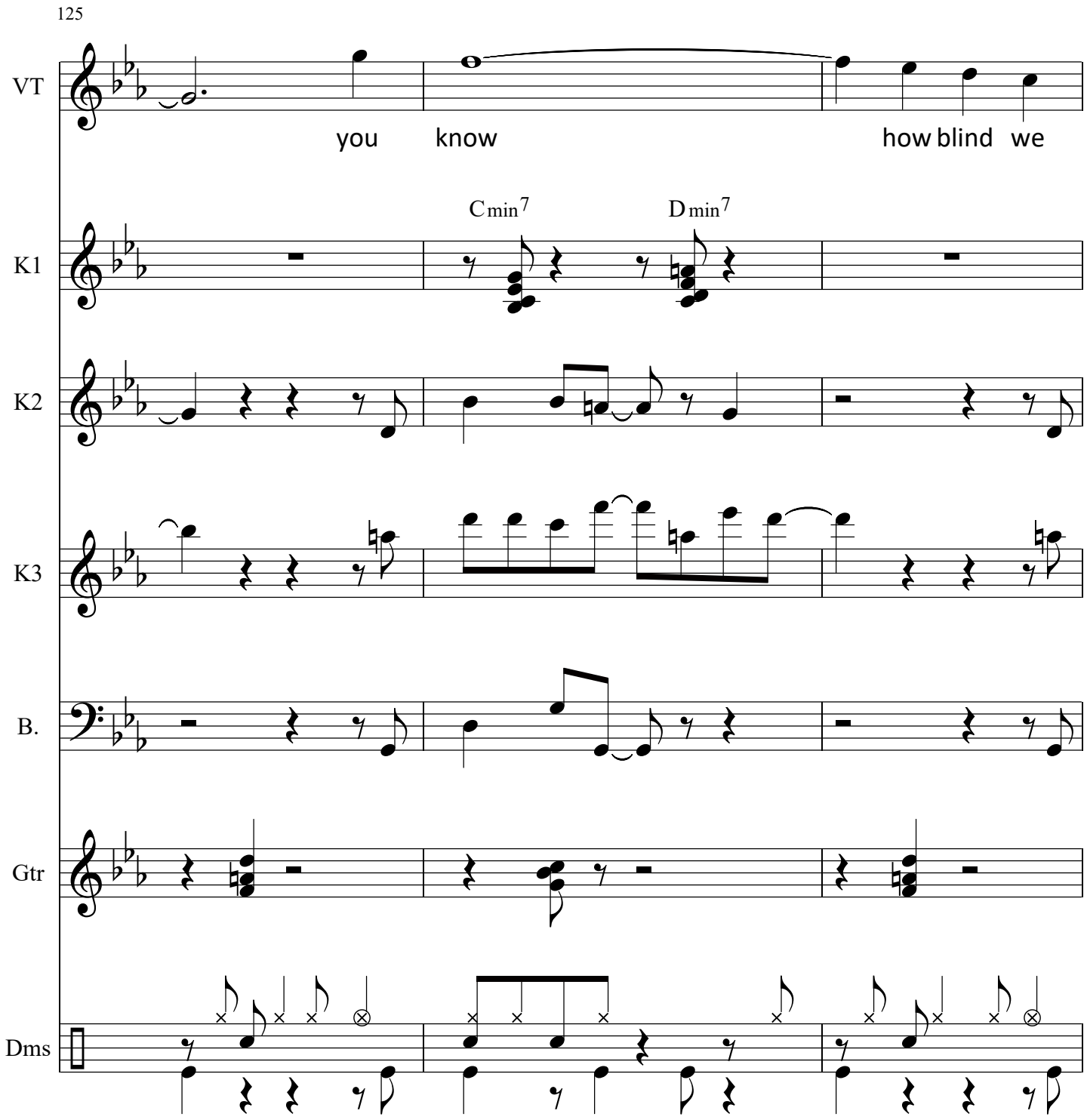
125
VT
you know how blind we
K1
Cmin7
Dmin7
K2
K3
B.
Gtr
Dms

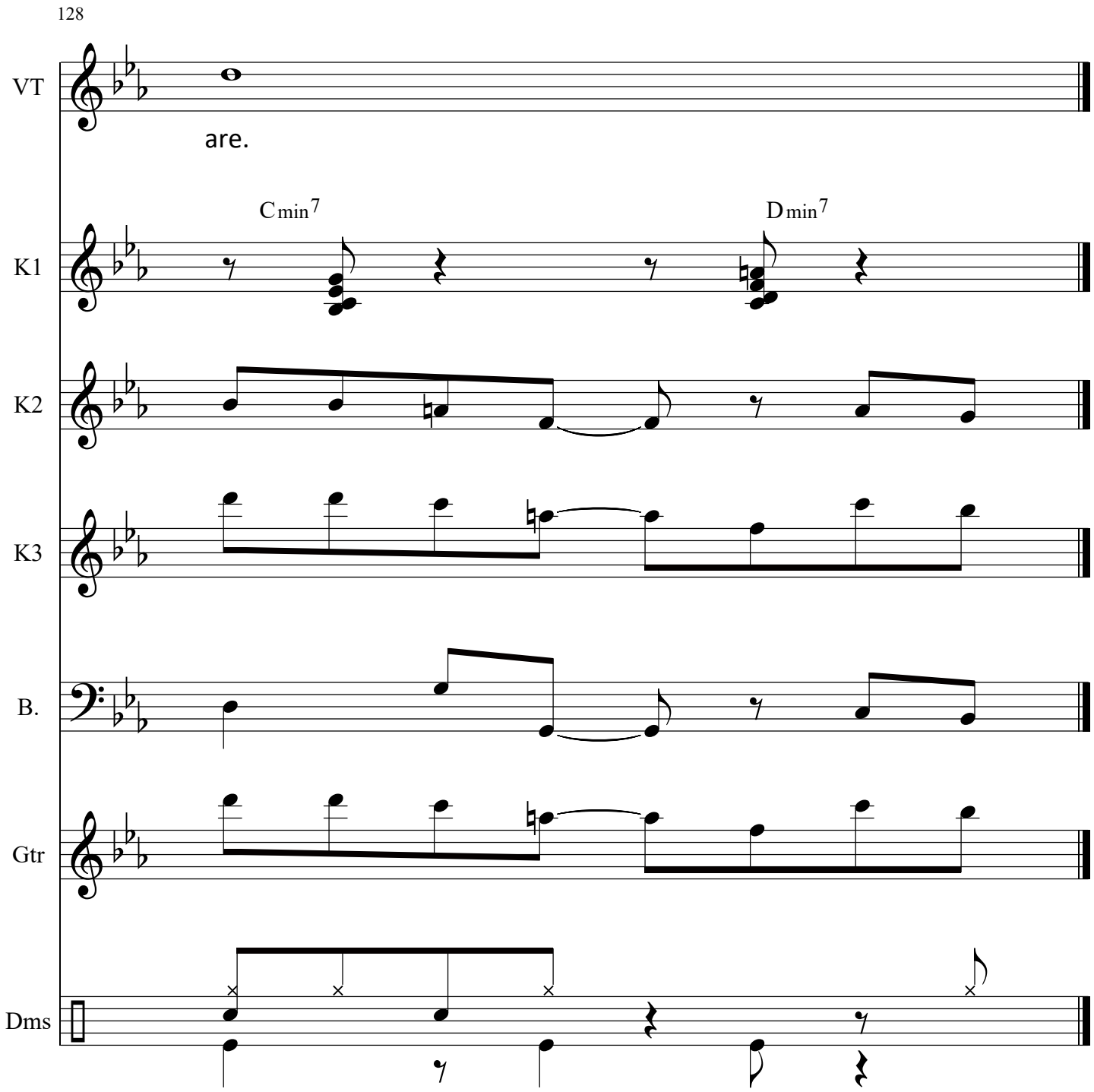
128
VT
are.
Cmin7
Dmin7
K1
K2
K3
B.
Gtr
Dms

Ascent

Michael Drake

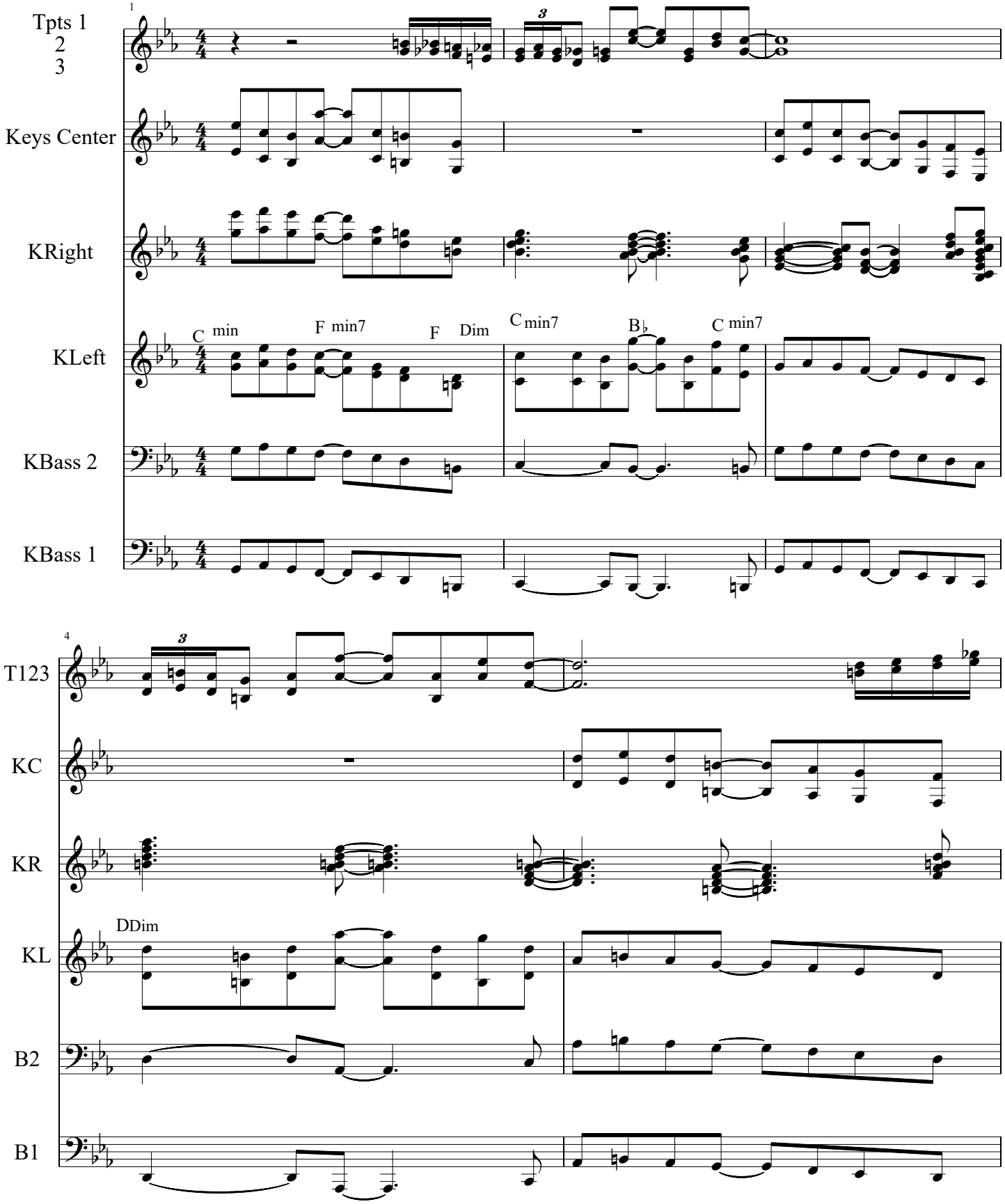

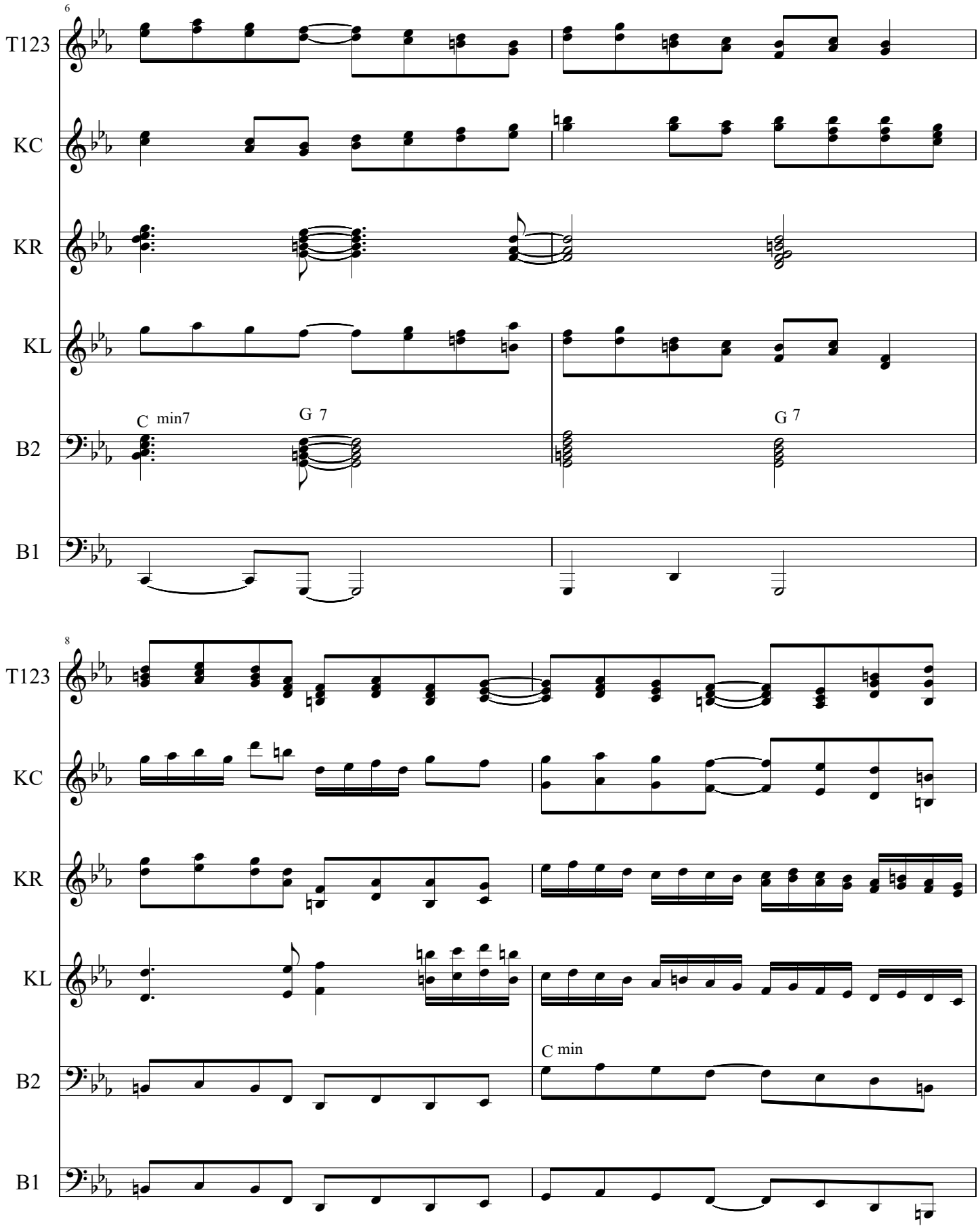
6
T123
KC
KR
KL
B2
B1
C min7
G 7
G 7
8
T123
KC
KR
KL
B2
B1
C min

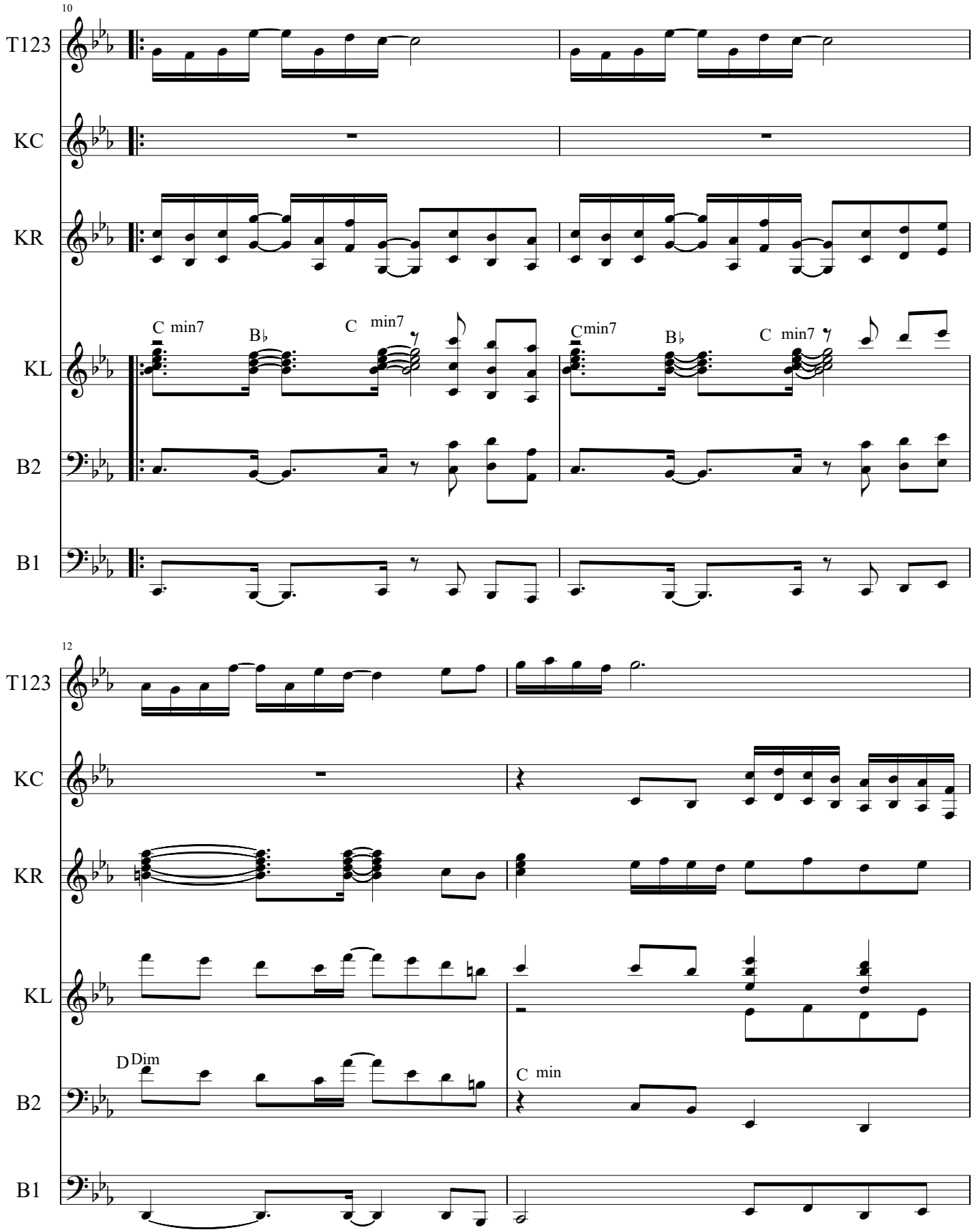
10
T123
KC
KR
KL
B2
B1
C min7
B♭
C min7
C min7
B♭
C min7
12
T123
KC
KR
KL
B2
B1
D Dim
C min

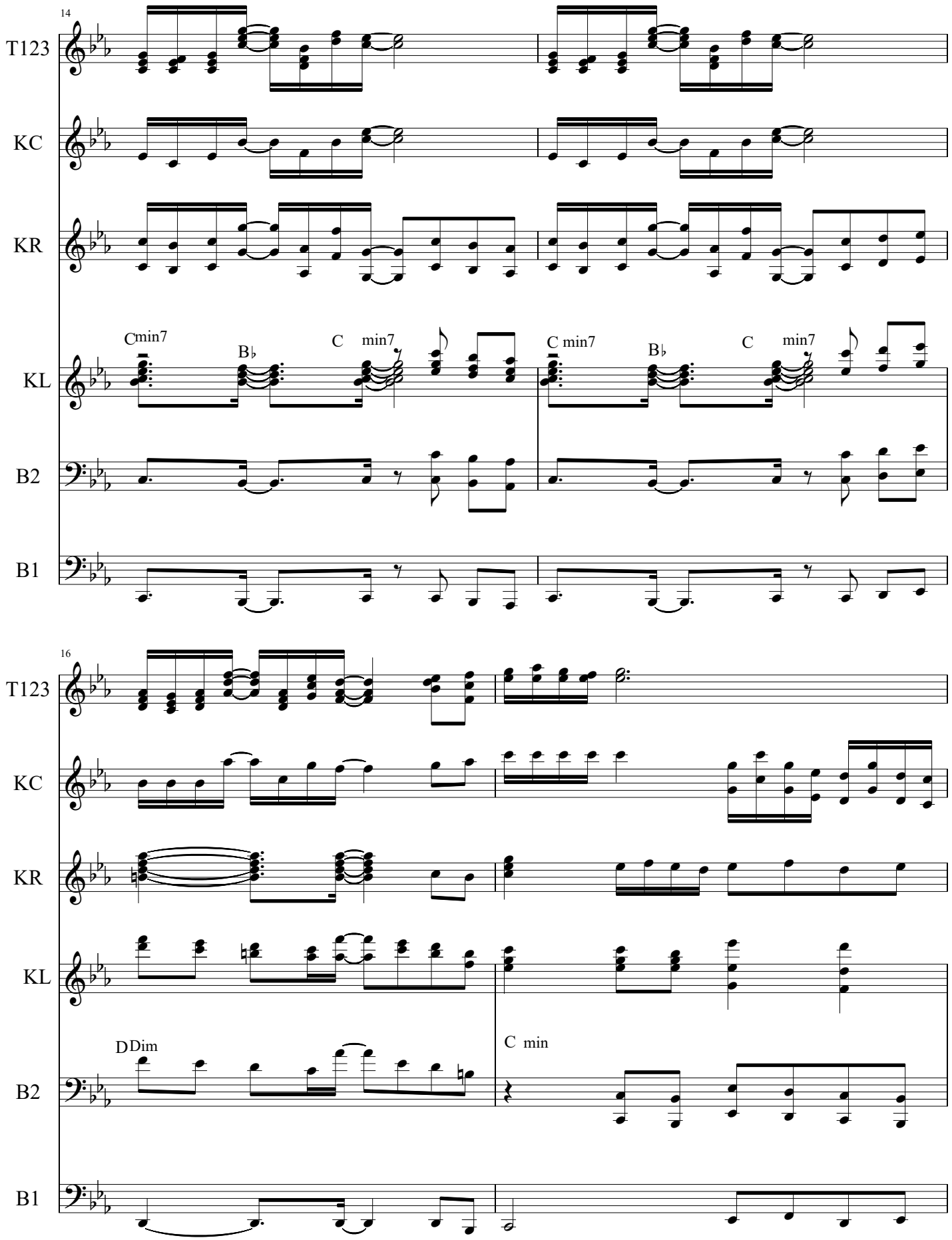
14
T123
KC
KR
KL
B2
B1
Cmin7
B♭
C min7
C min7
B♭
C min7
16
T123
KC
KR
KL
B2
B1
D Dim
C min

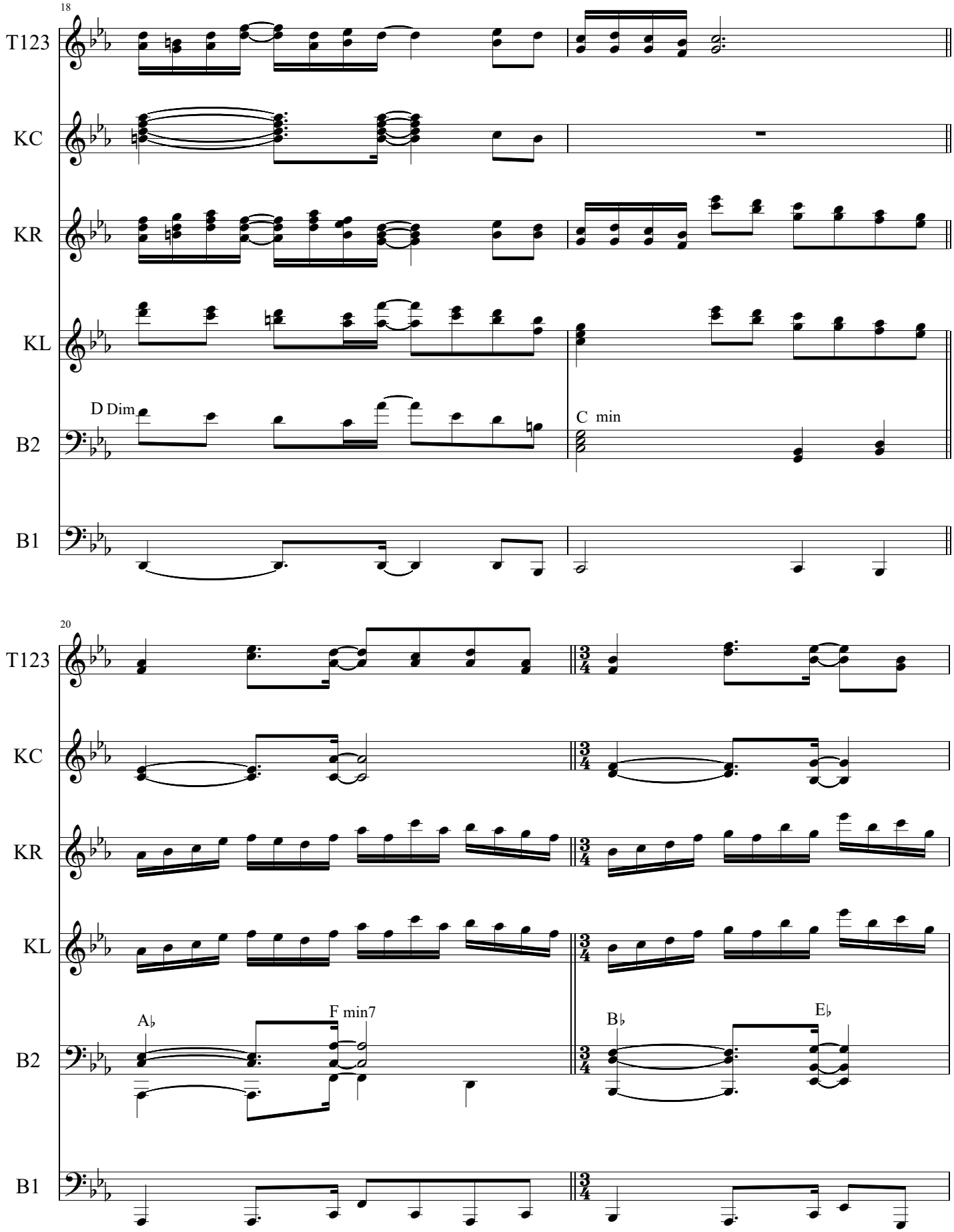
18
T123
KC
KR
KL
D Dim
C min
B2
B1
20
T123
KC
KR
KL
A♭
F min7
B♭
E♭
B2
B1

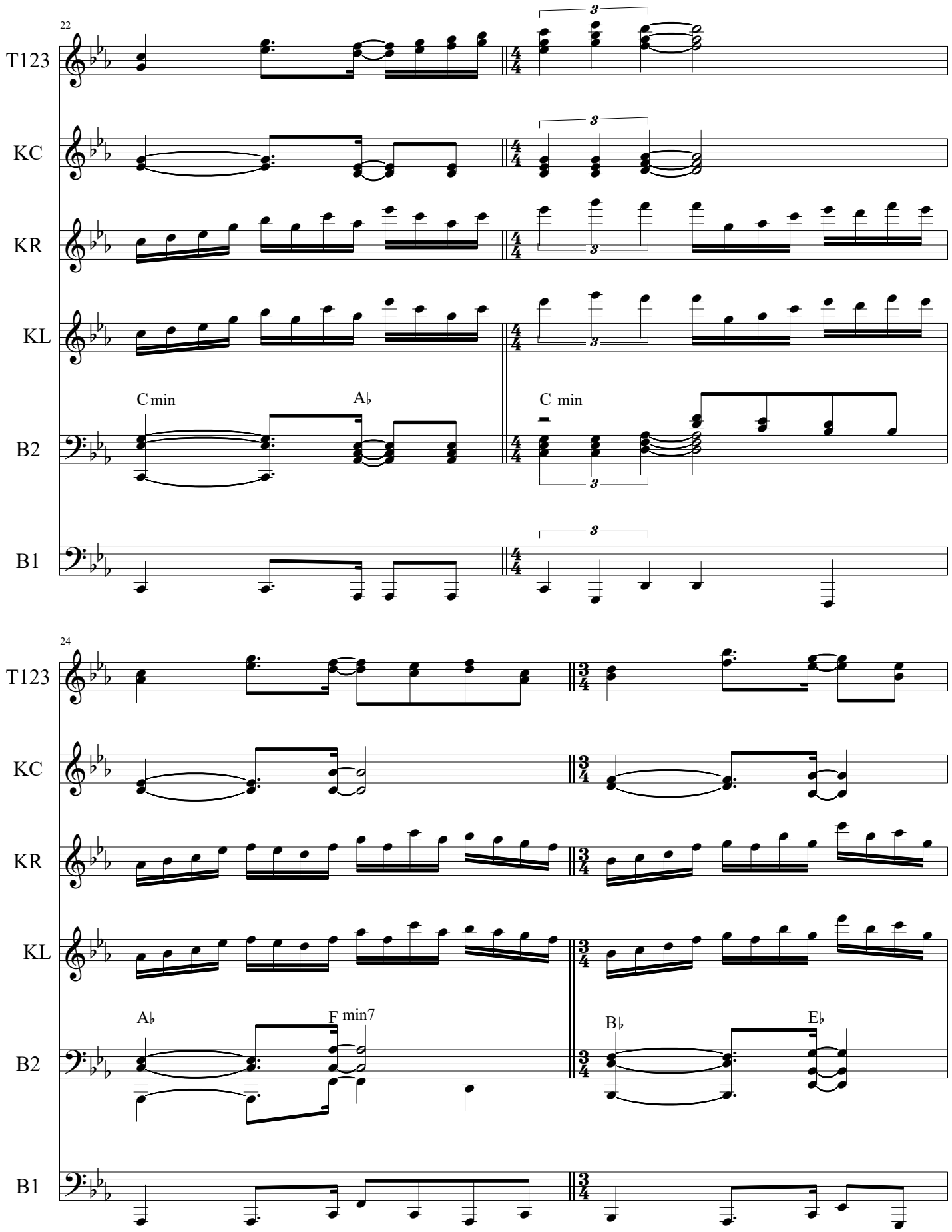
22
T123
KC
KR
KL
C min
A♭
C min
B2
B1
24
T123
KC
KR
KL
A♭
F min7
B♭
E♭
B2
B1

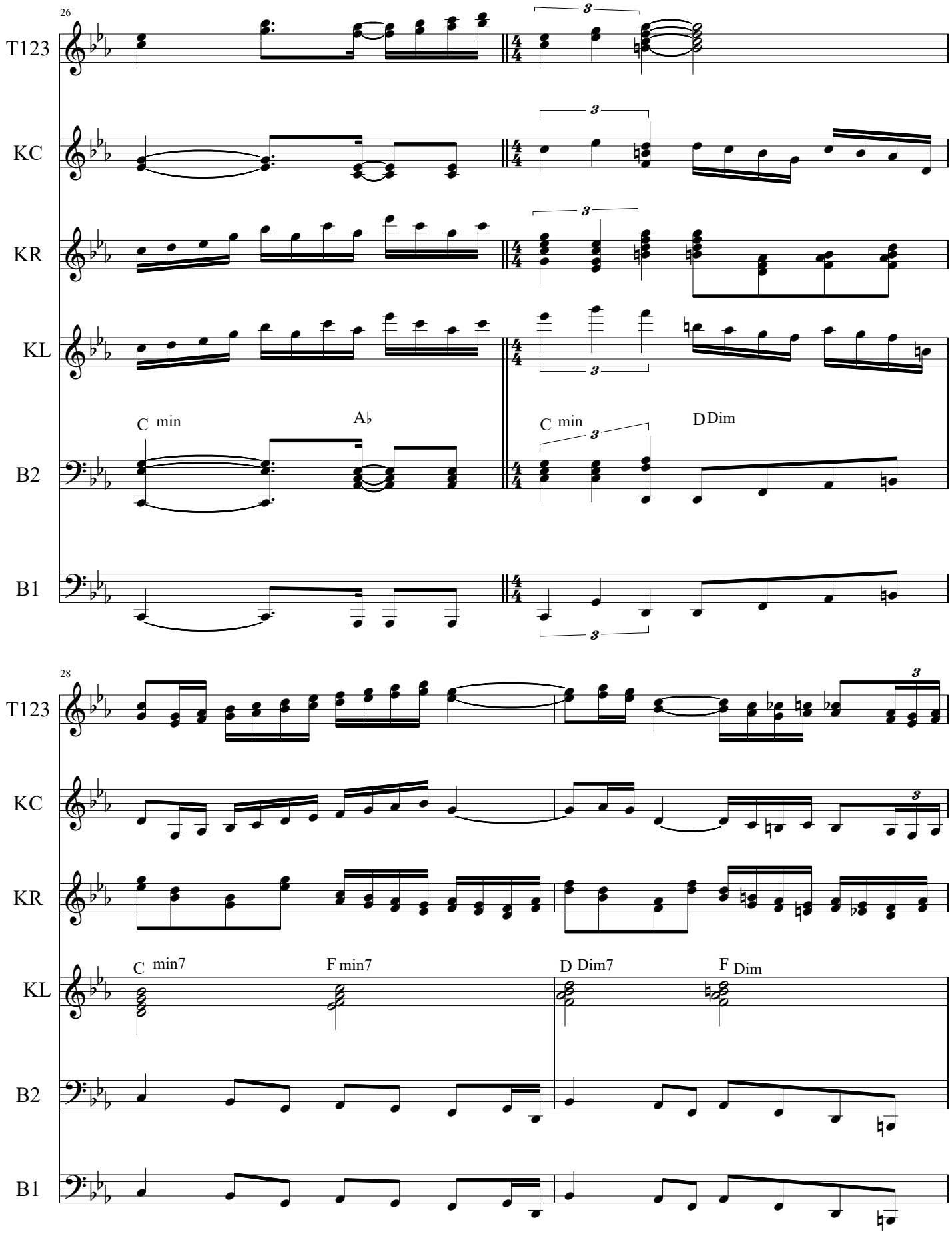
26
T123
KC
KR
KL
B2
B1
C min
A♭
C min
D Dim
28
C min7
F min7
D Dim7
F Dim

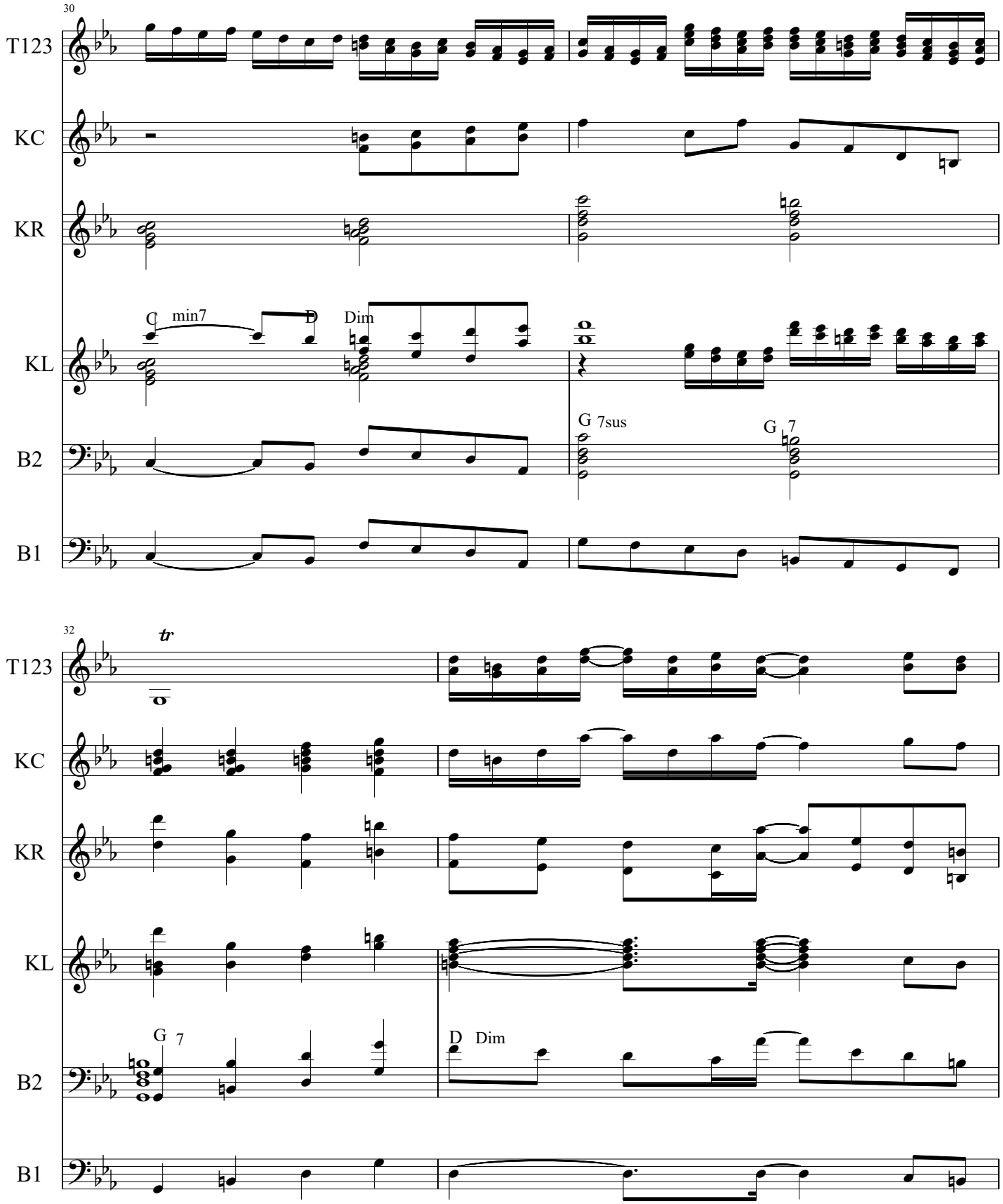
30
T123
KC
KR
KL
B2
B1
C min7
D Dim
G 7sus
G 7
32
tr
G 7
D Dim

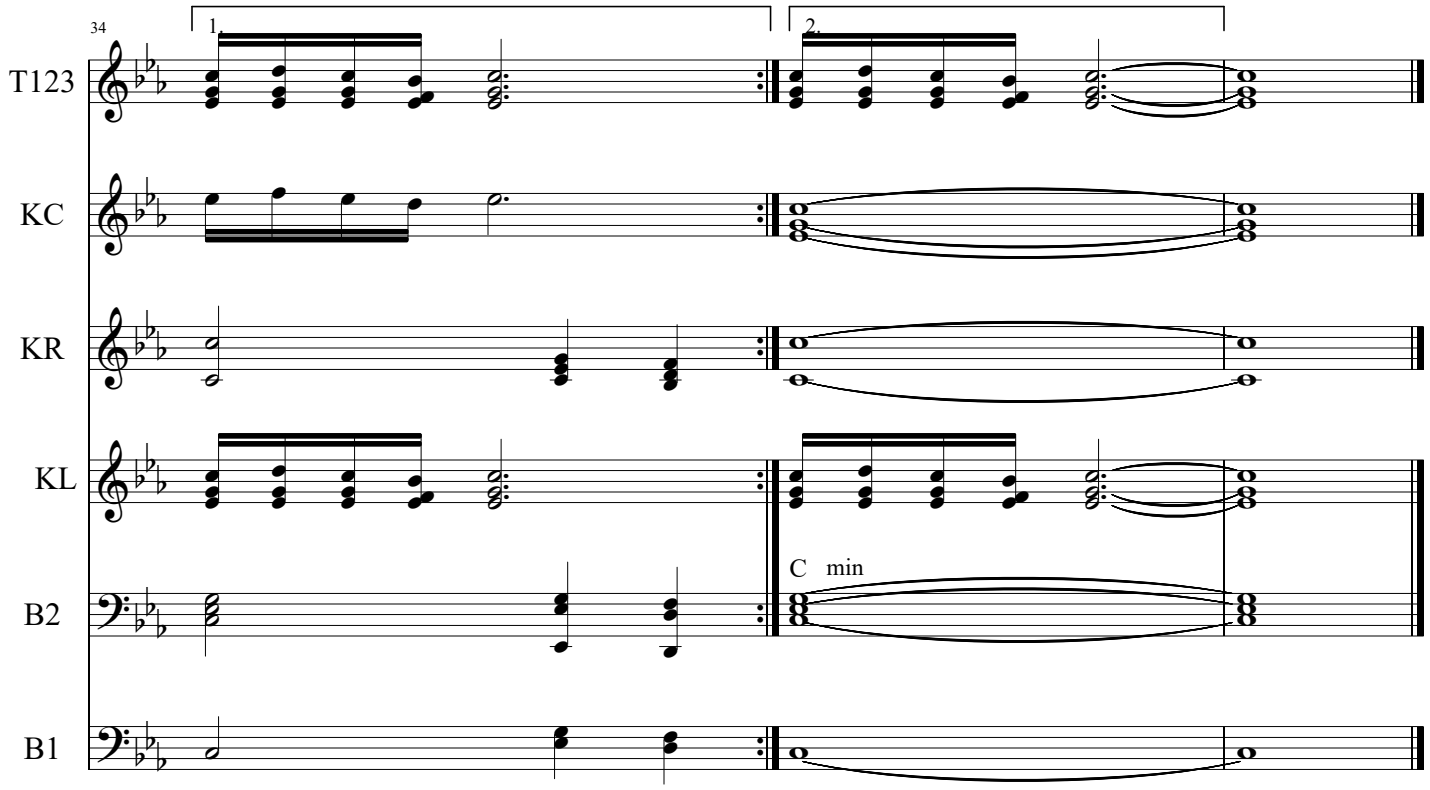
34
1.
2.
T123
KC
KR
KL
C min
B2
B1

Bailando En Mi Corazon

Score

Michael Drake

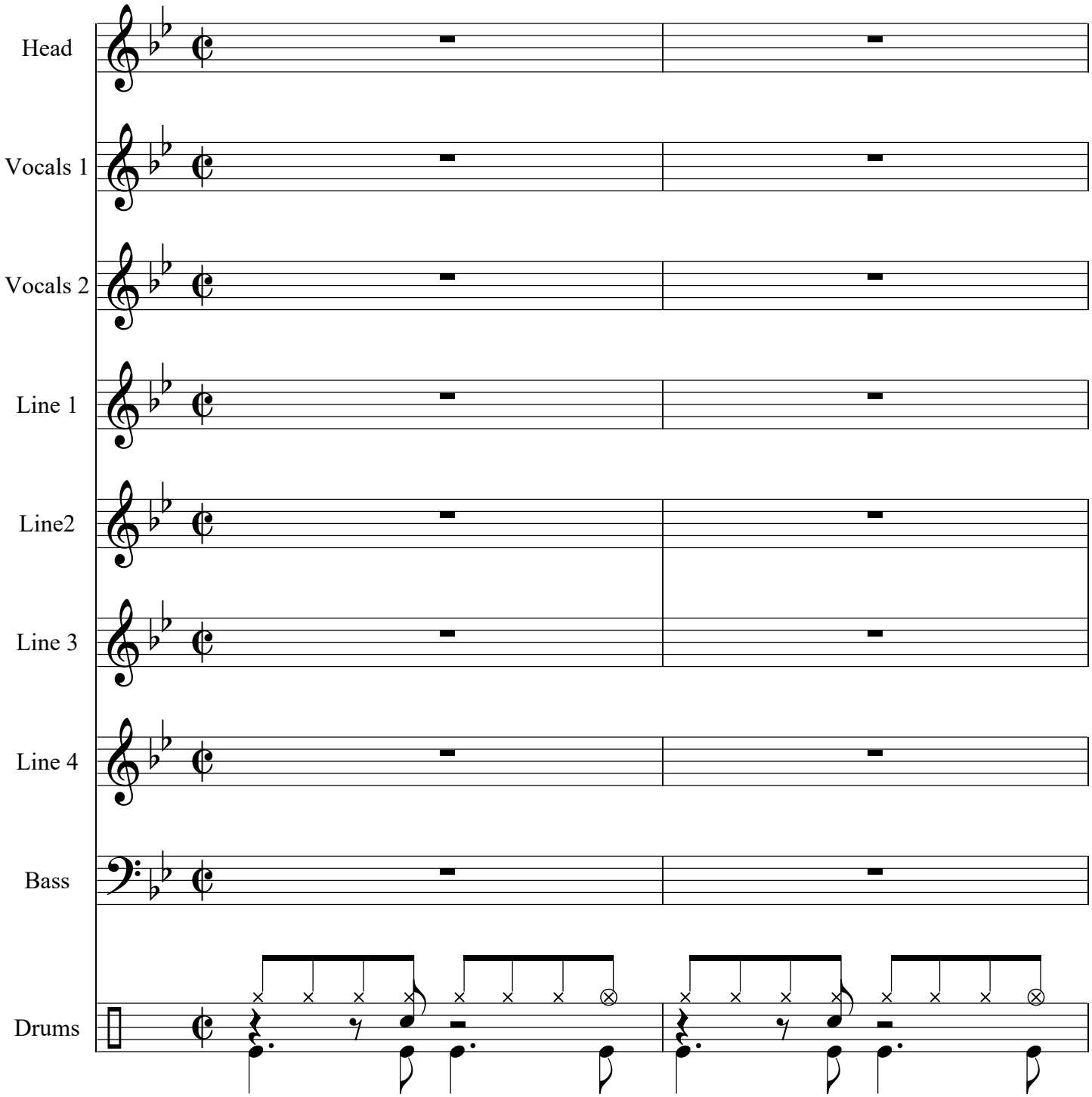

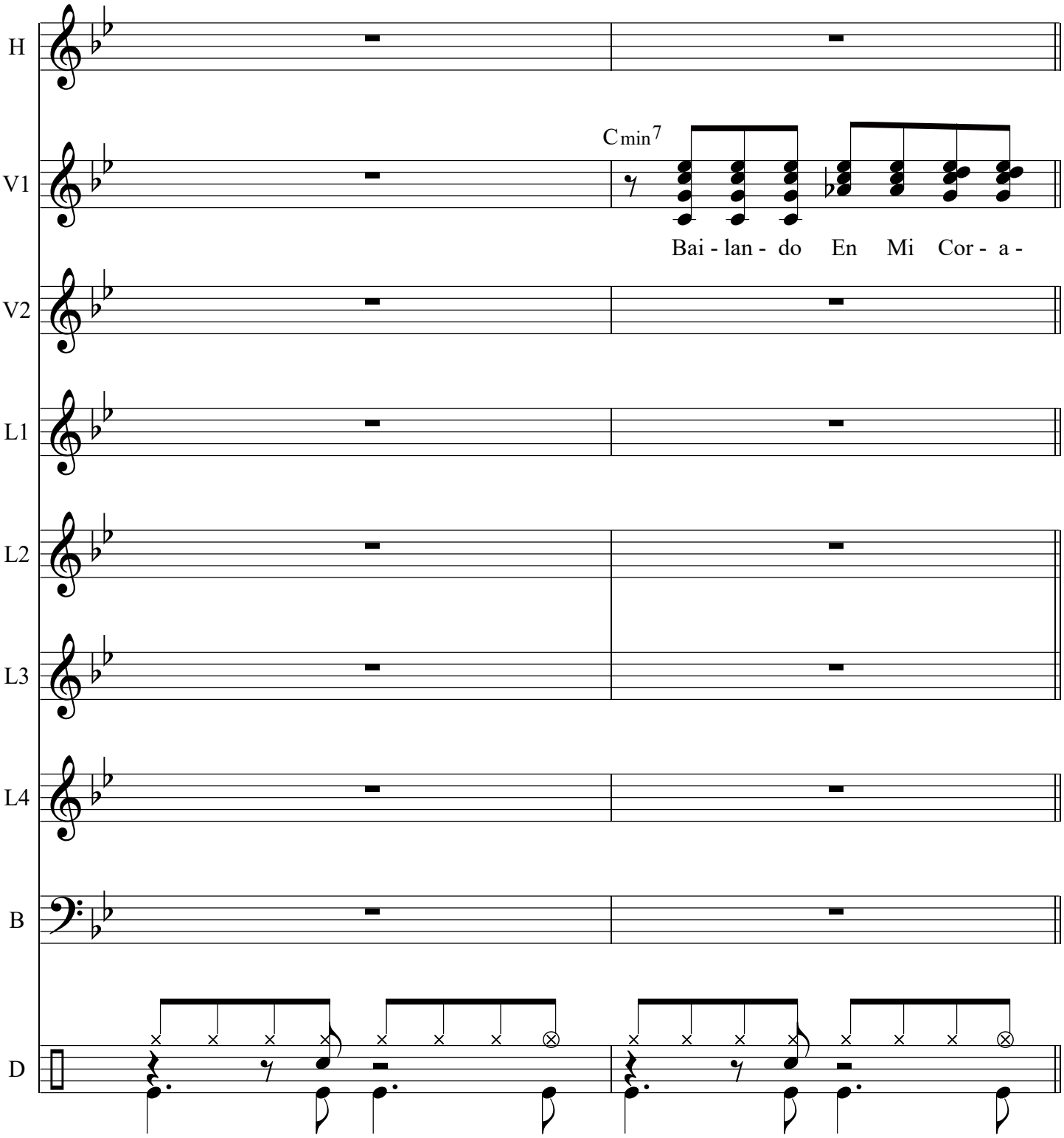
H
V1
V2
L1
L2
L3
L4
B
D
Cmin7
Bai - lan - do En Mi Cor - a -

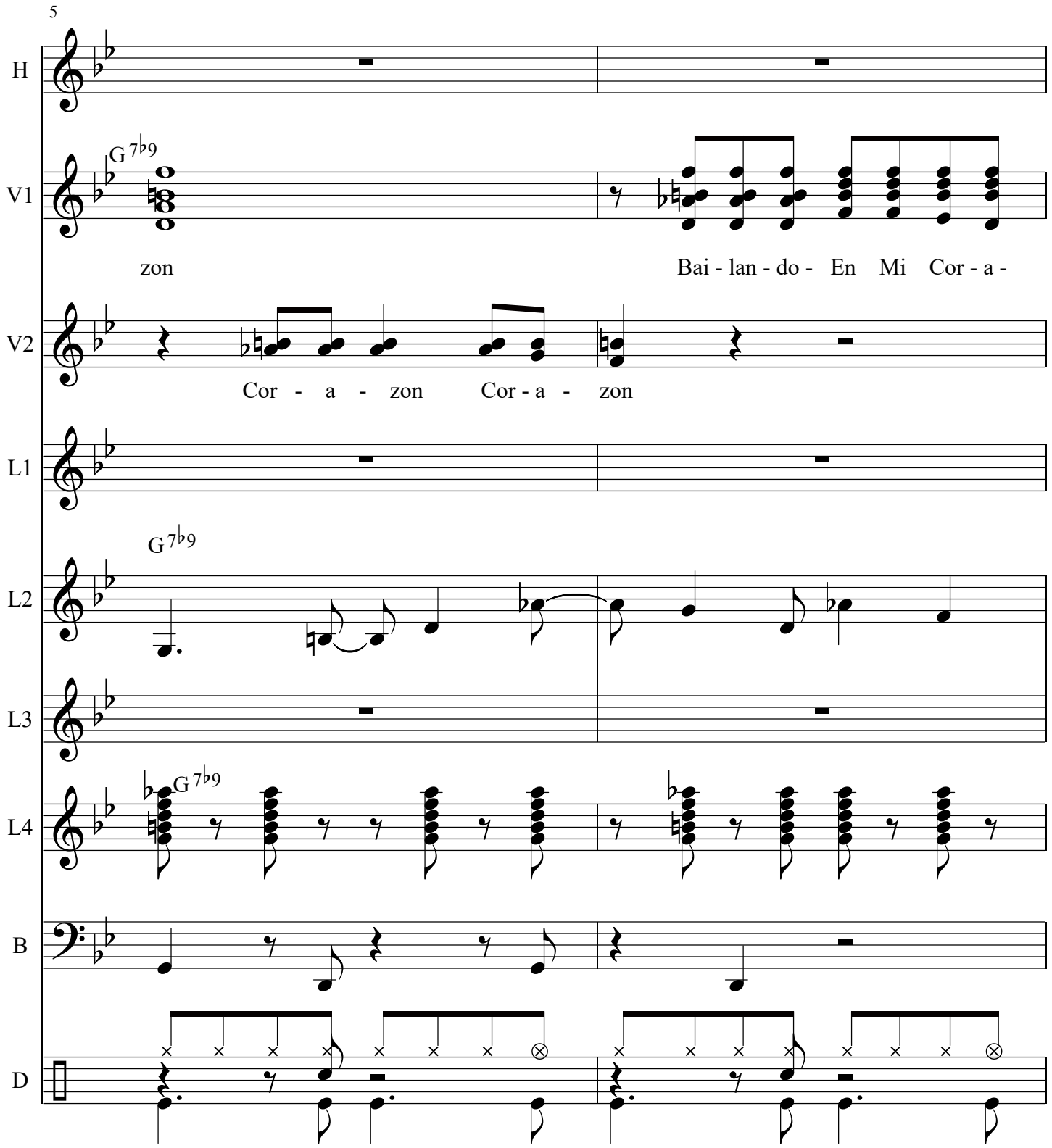
5
H
V1
G 7♭9
zon
Bai - lan - do - En Mi Cor - a -
V2
Cor - a - zon Cor - a - zon
L1
L2
G 7♭9
L3
L4
G 7♭9
B
D

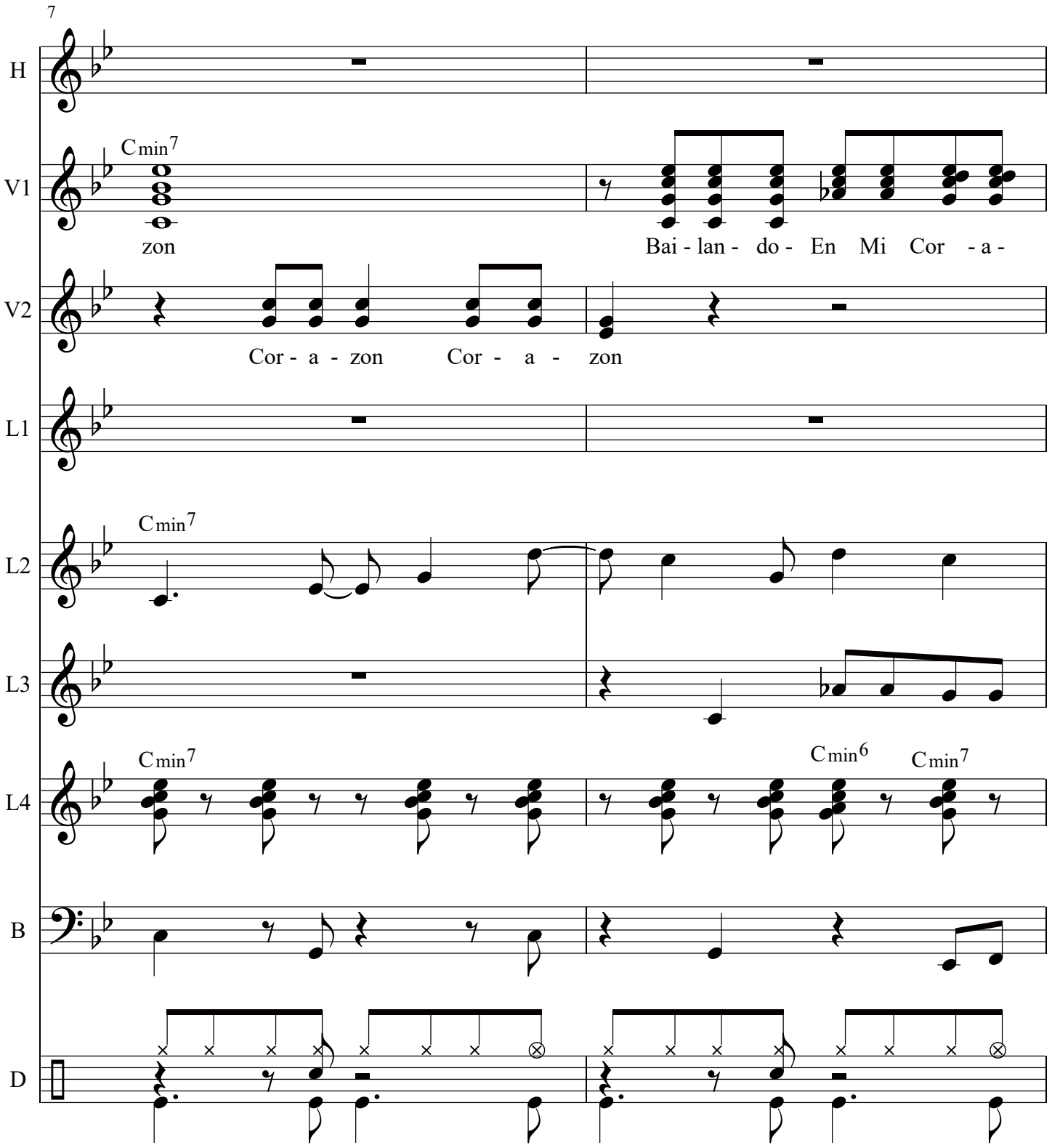
7
H
V1
Cmin7
zon
Bai - lan - do - En Mi Cor - a -
V2
Cor - a - zon Cor - a - zon
L1
L2
Cmin7
L3
L4
Cmin7
Cmin6
Cmin7
B
D

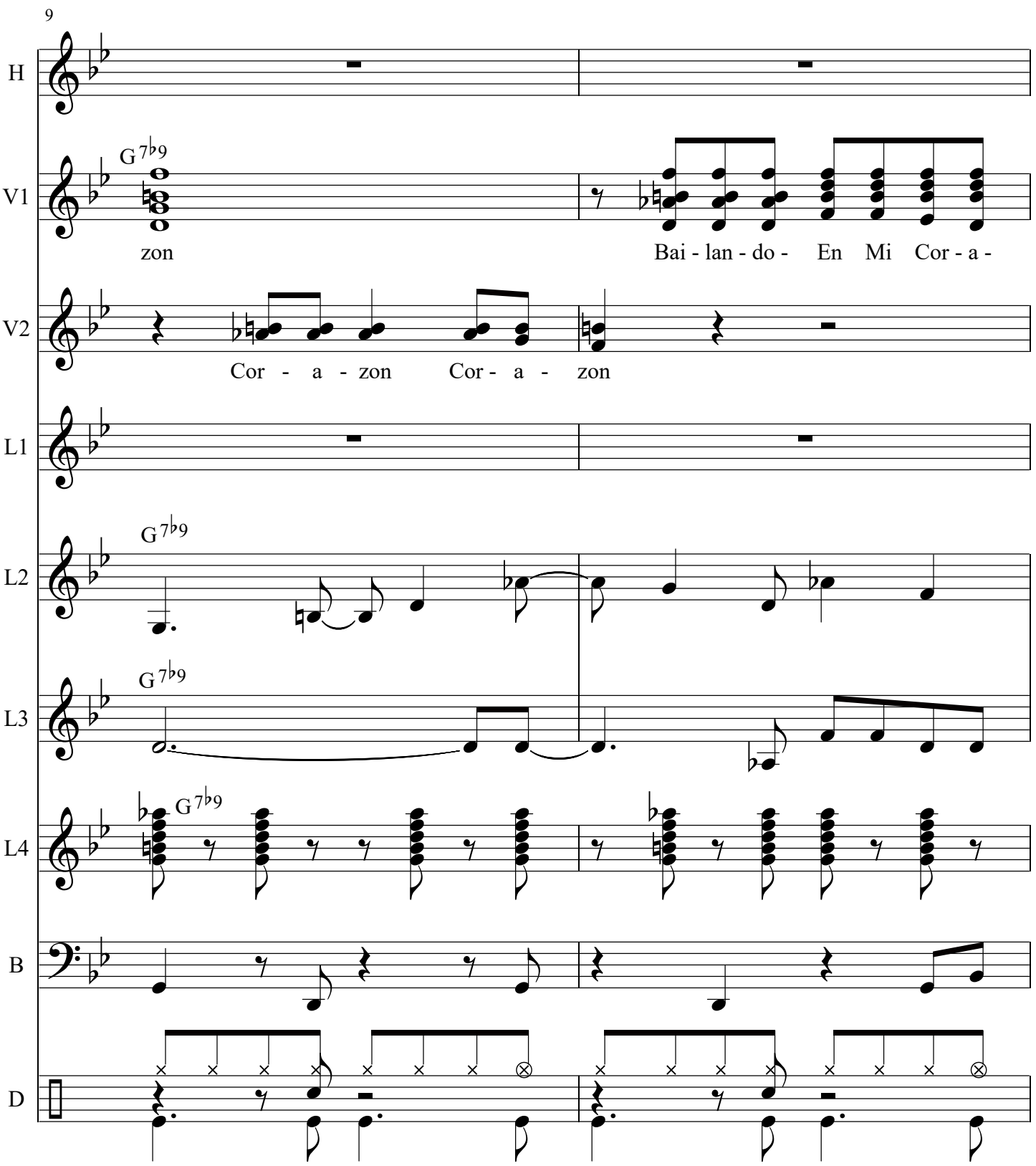
9
H
V1
G 7♭9
zon
Bai - lan - do - En Mi Cor - a -
V2
Cor - a - zon Cor - a - zon
L1
L2
G 7♭9
L3
G 7♭9
L4
G 7♭9
B
D

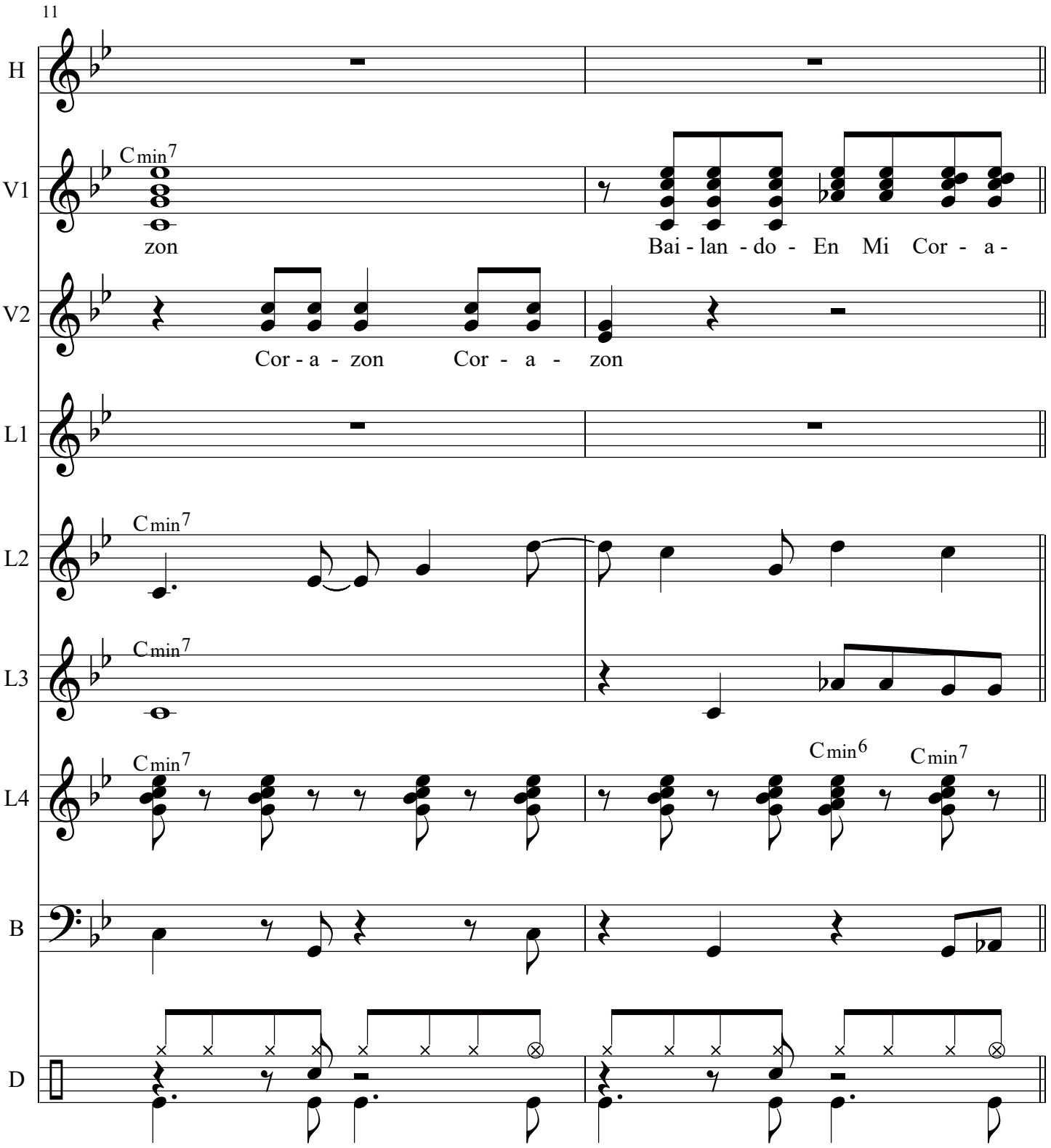
11
H
V1
Cmin7
zon
Bai - lan - do - En Mi Cor - a -
V2
Cor - a - zon Cor - a - zon
L1
L2
Cmin7
L3
Cmin7
L4
Cmin7
Cmin6
Cmin7
B
D

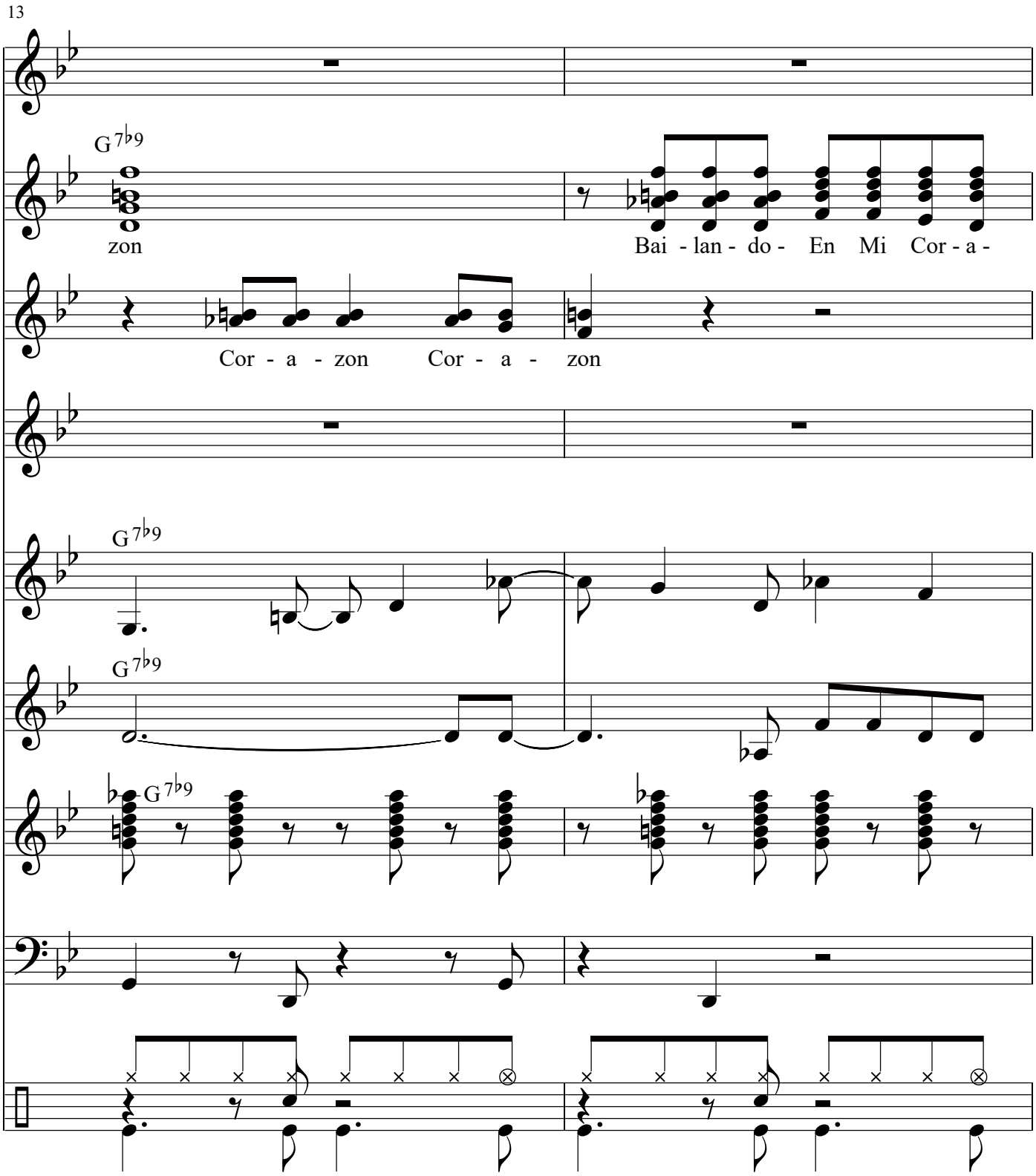
13
H
V1
G7♭9
zon
Bai - lan - do - En Mi Cor - a -
V2
Cor - a - zon Cor - a - zon
L1
L2
G7♭9
L3
G7♭9
L4
G7♭9
B
D

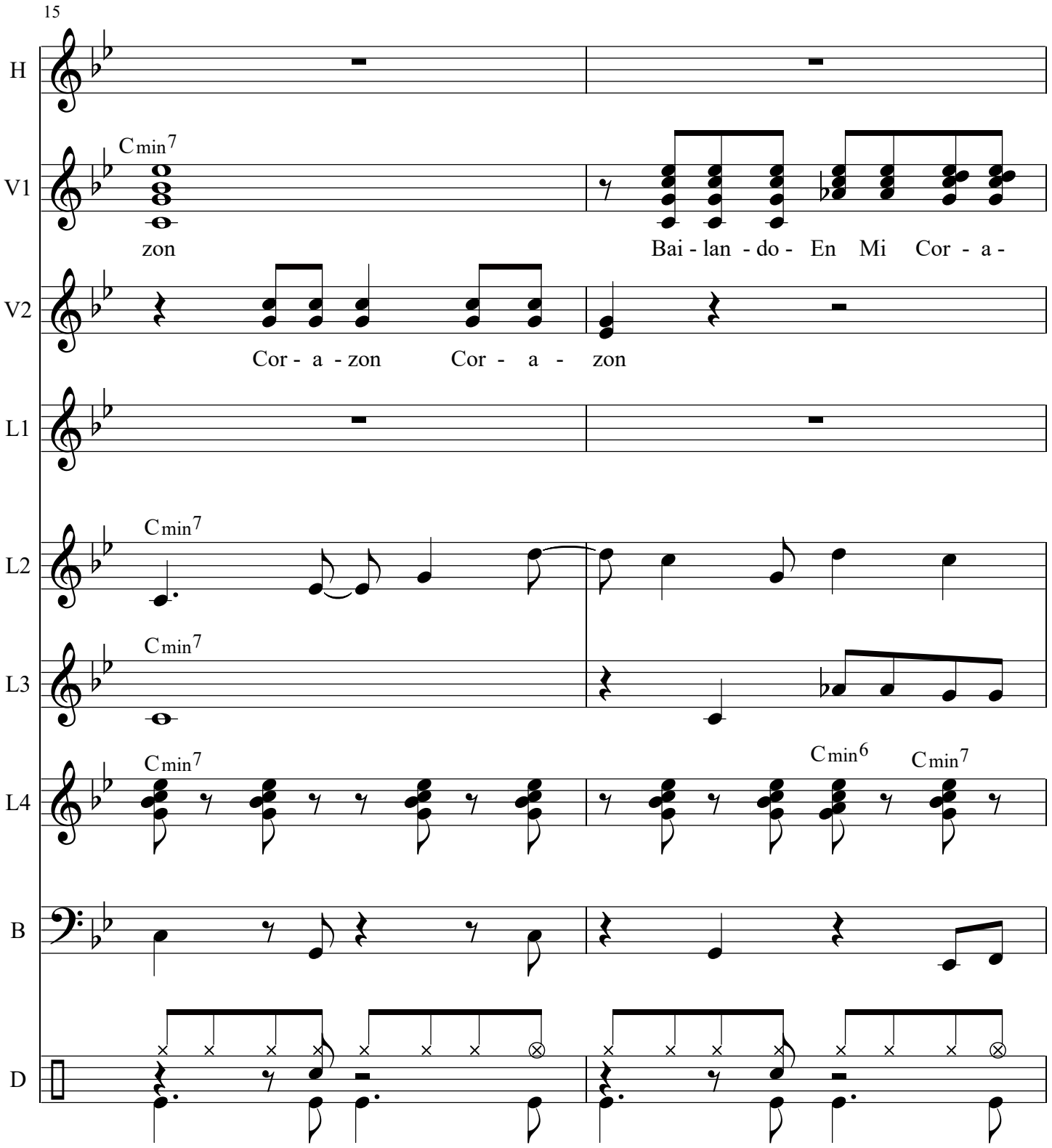
15
H
V1
Cmin7
zon
Bai - lan - do - En Mi Cor - a -
V2
Cor - a - zon Cor - a - zon
L1
L2
Cmin7
L3
Cmin7
L4
Cmin7
Cmin6
Cmin7
B
D

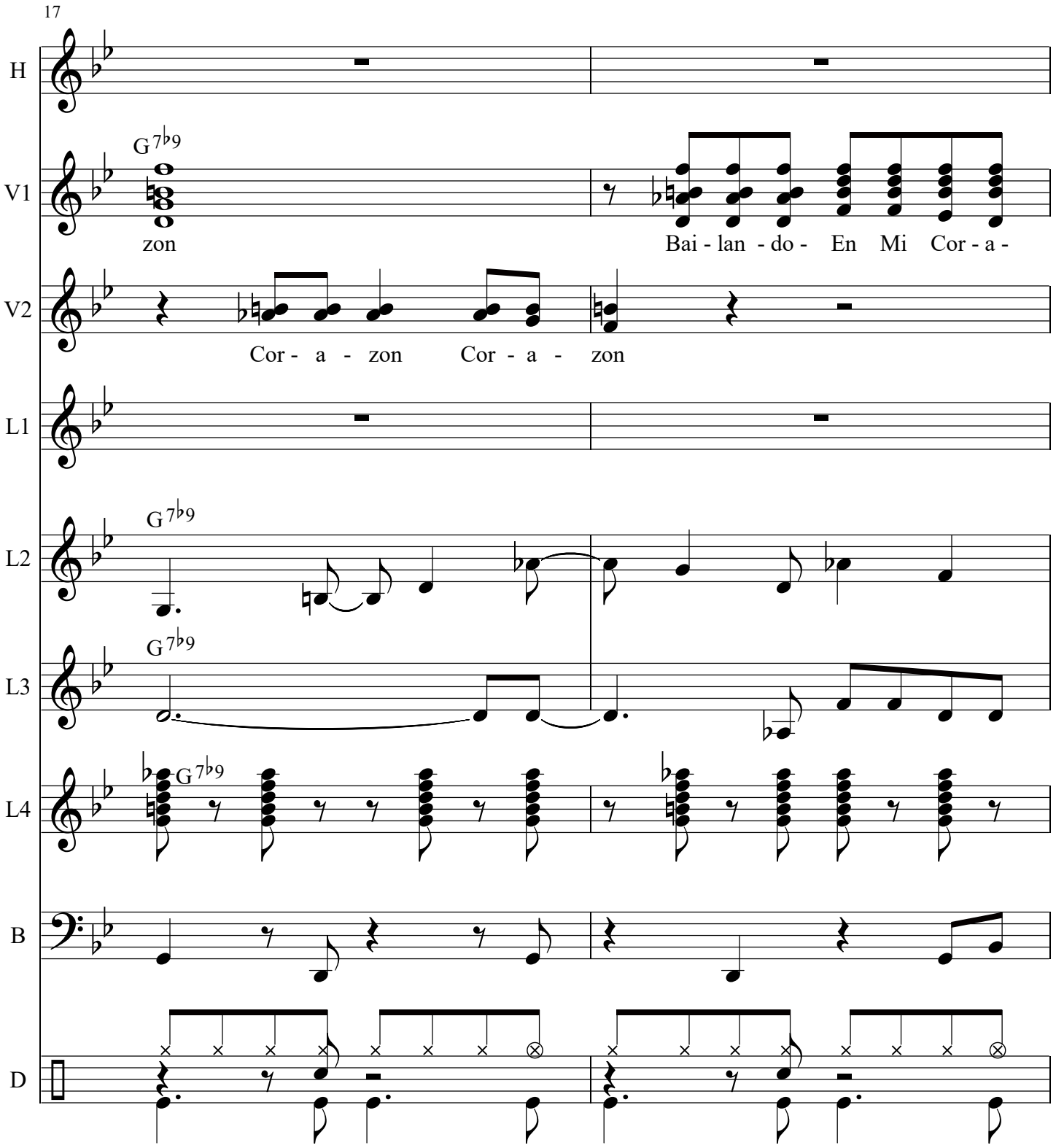
17
H
V1
G7♭9
zon
Bai - lan - do - En Mi Cor - a -
V2
Cor - a - zon Cor - a - zon
L1
L2
G7♭9
L3
G7♭9
L4
G7♭9
B
D

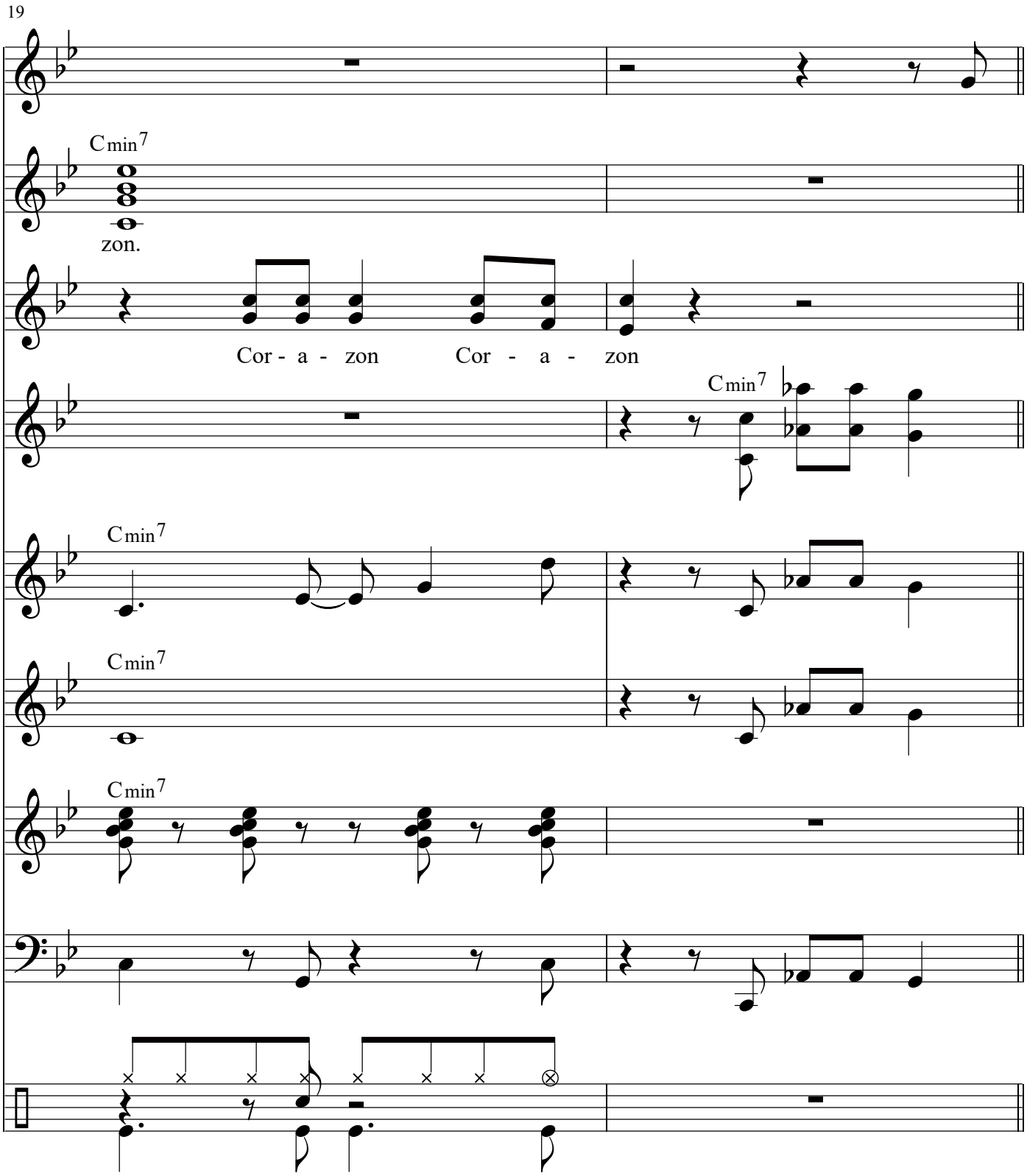
19
H
V1
Cmin7
zon.
V2
Cor - a - zon Cor - a - zon
L1
Cmin7
L2
Cmin7
L3
Cmin7
L4
Cmin7
B
D

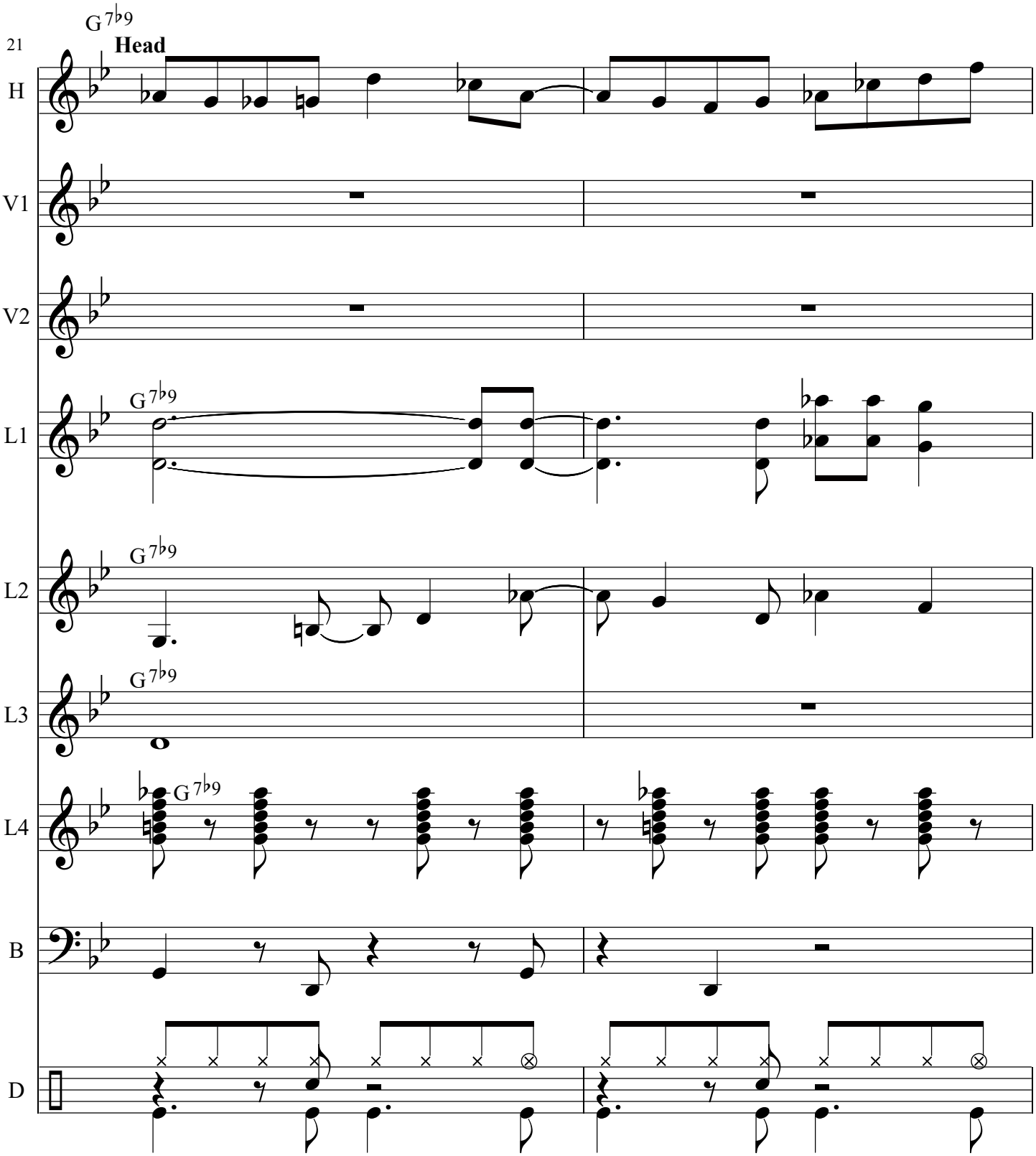
21
G 7♭9
Head
H
V1
V2
L1
L2
L3
L4
B
D

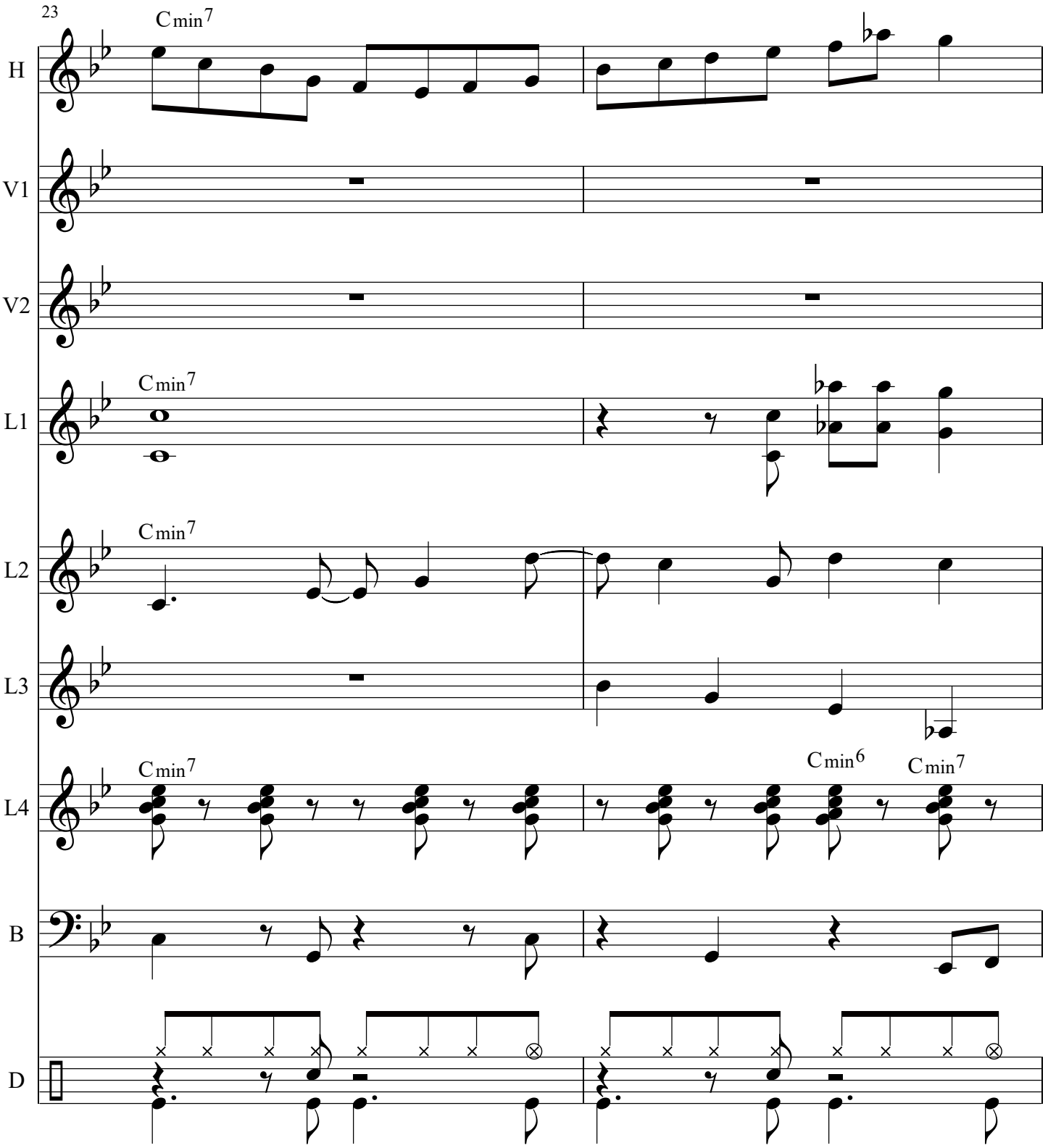
23
Cmin7
H
V1
V2
Cmin7
L1
Cmin7
L2
L3
Cmin7
Cmin6
Cmin7
L4
B
D

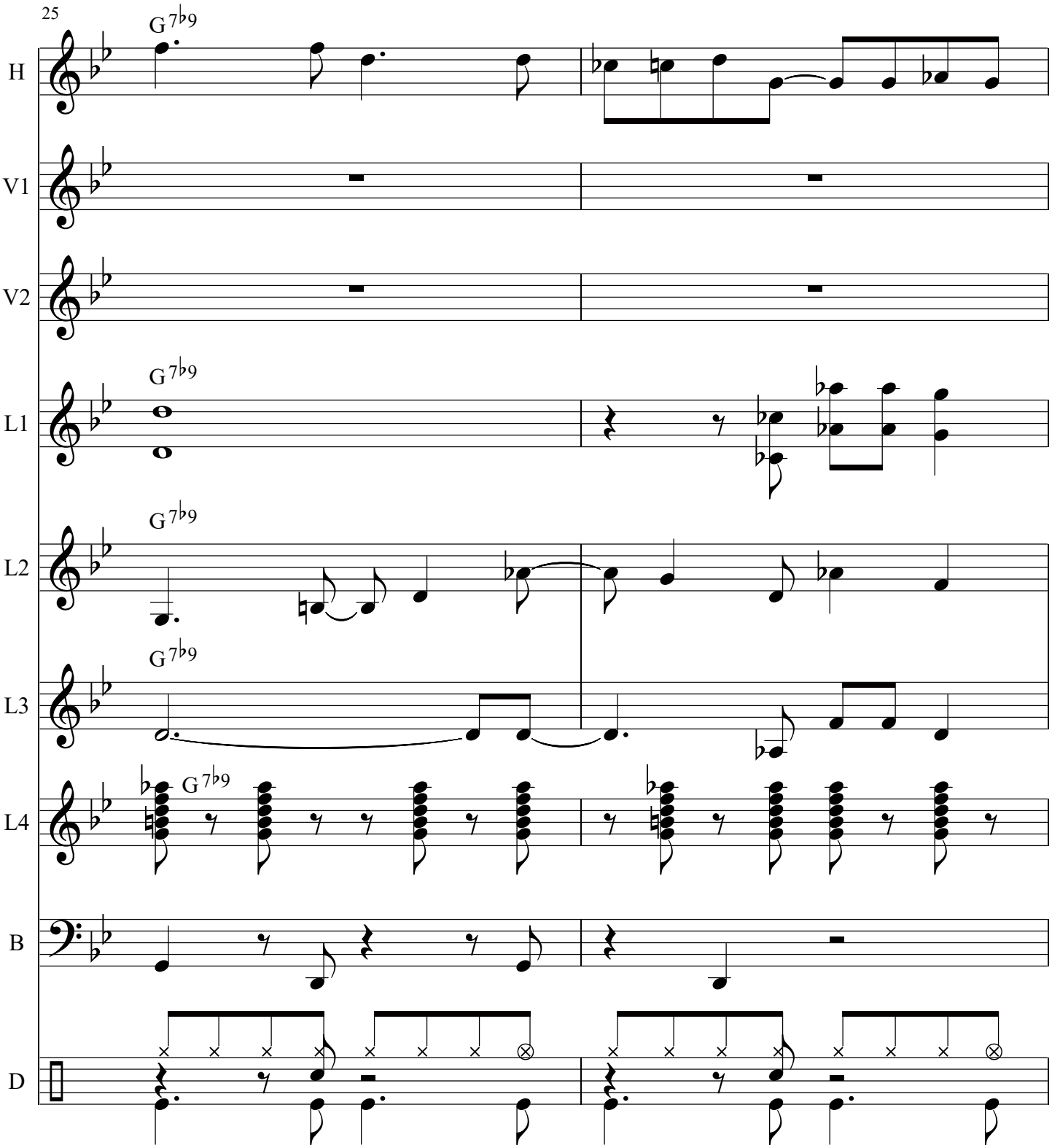
25
G 7♭9
H
V1
V2
L1
L2
L3
L4
B
D

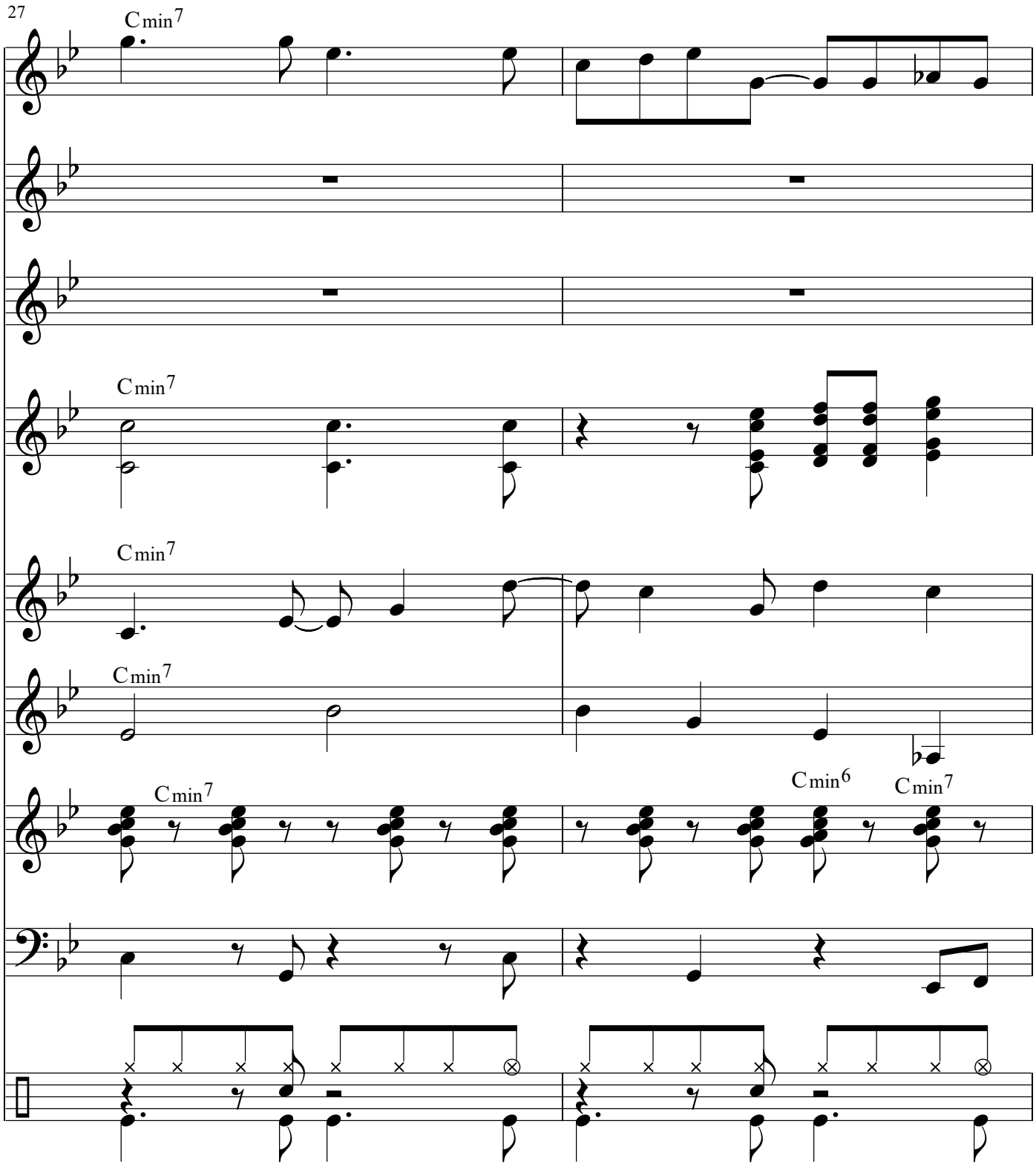
27
Cmin7
H
V1
V2
Cmin7
L1
Cmin7
L2
Cmin7
L3
Cmin7
Cmin6
Cmin7
L4
B
D

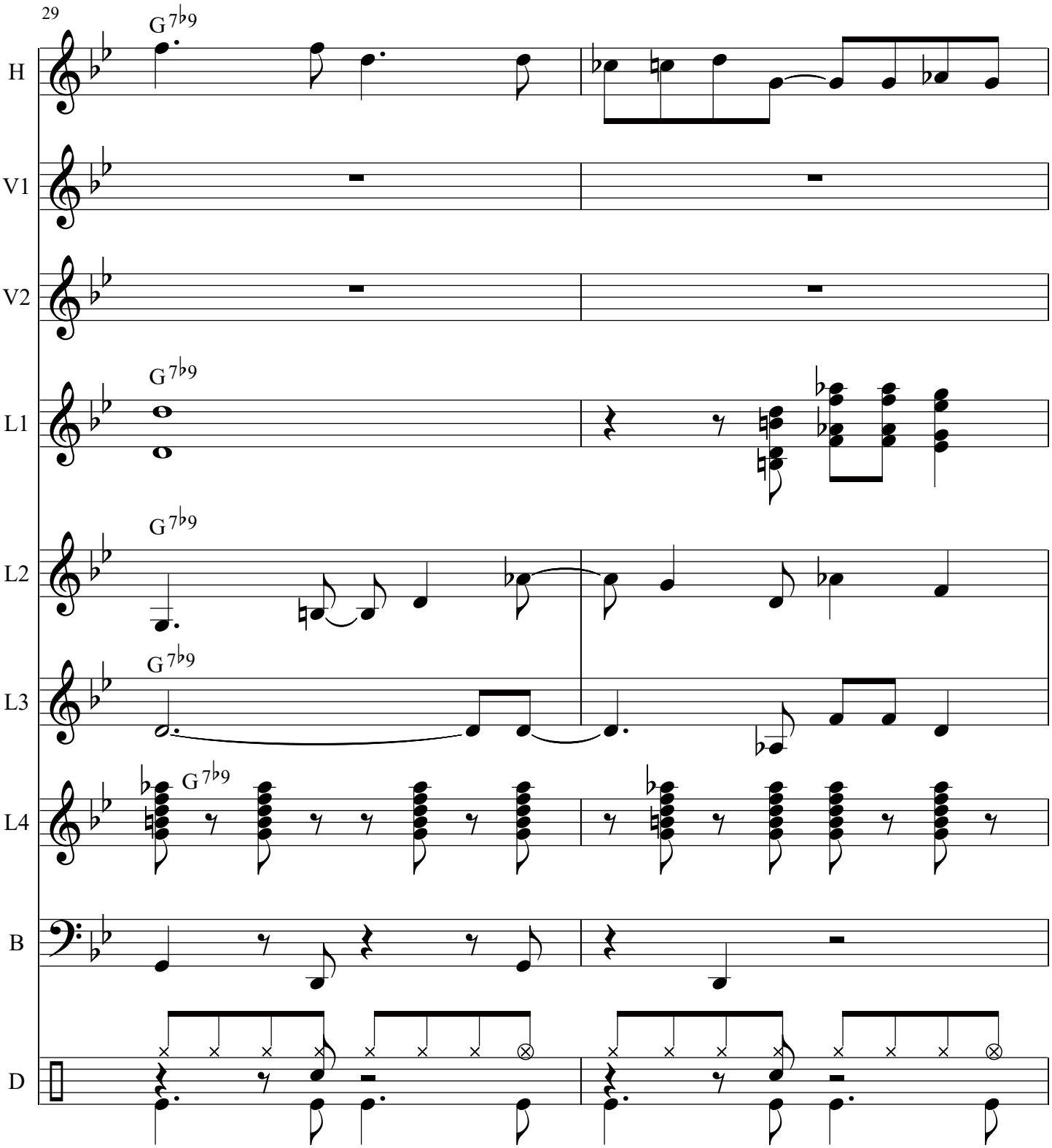
29
G 7♭9
H
V1
V2
L1
L2
L3
L4
B
D

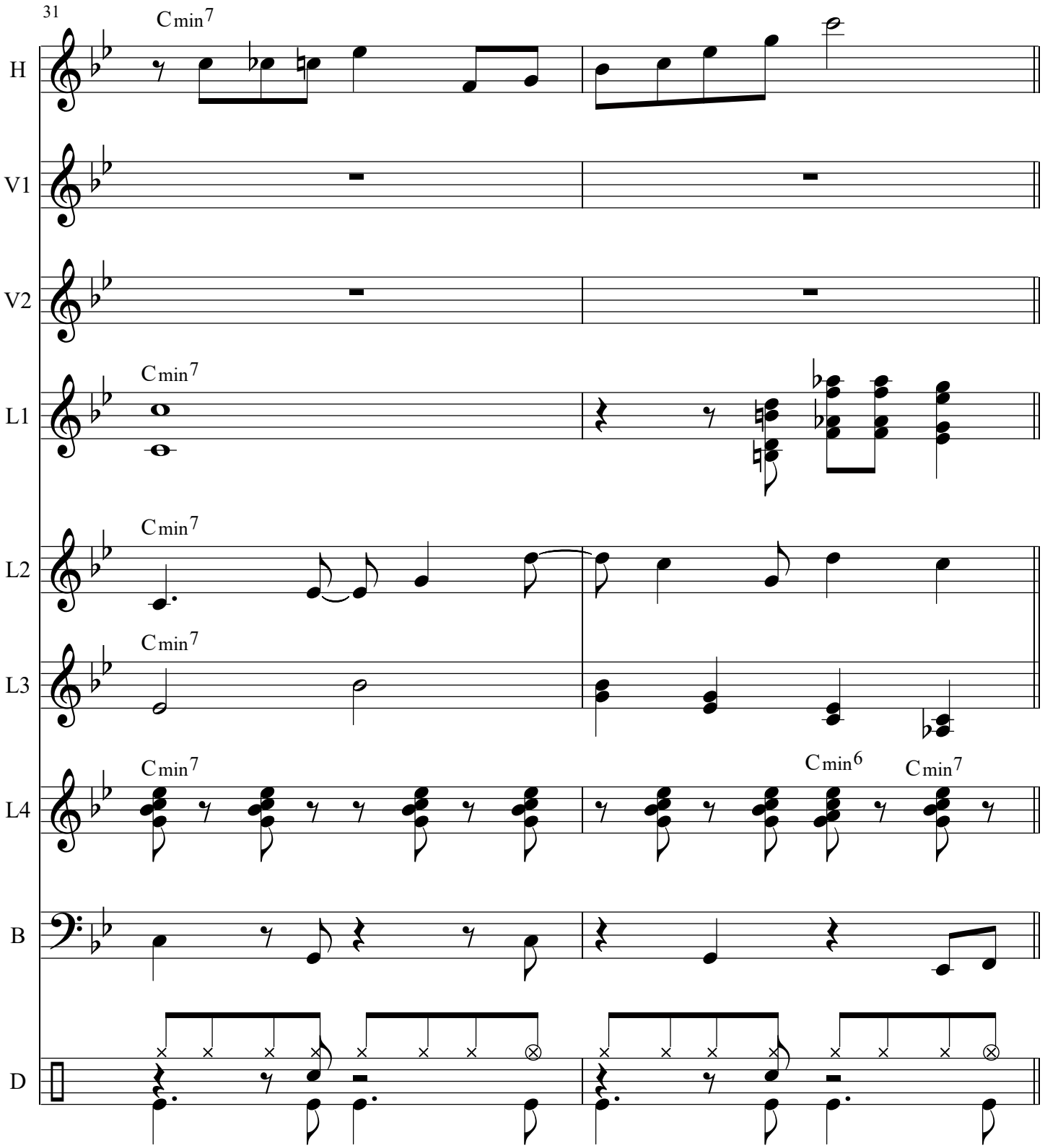
31
Cmin7
H
V1
V2
Cmin7
L1
Cmin7
L2
Cmin7
L3
Cmin7
Cmin6
Cmin7
L4
B
D

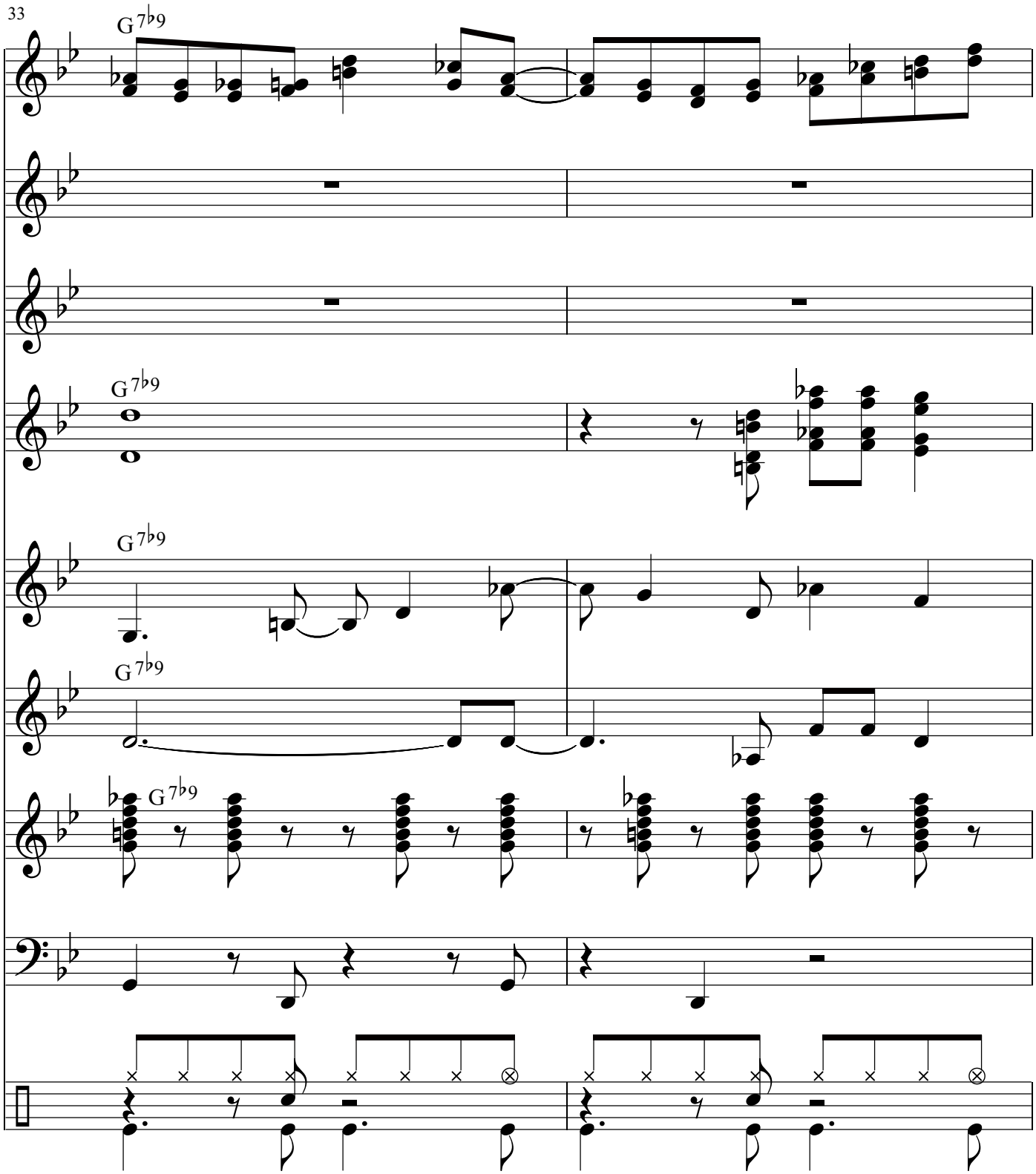
33
G 7♭9
H
V1
V2
L1
L2
L3
L4
B
D

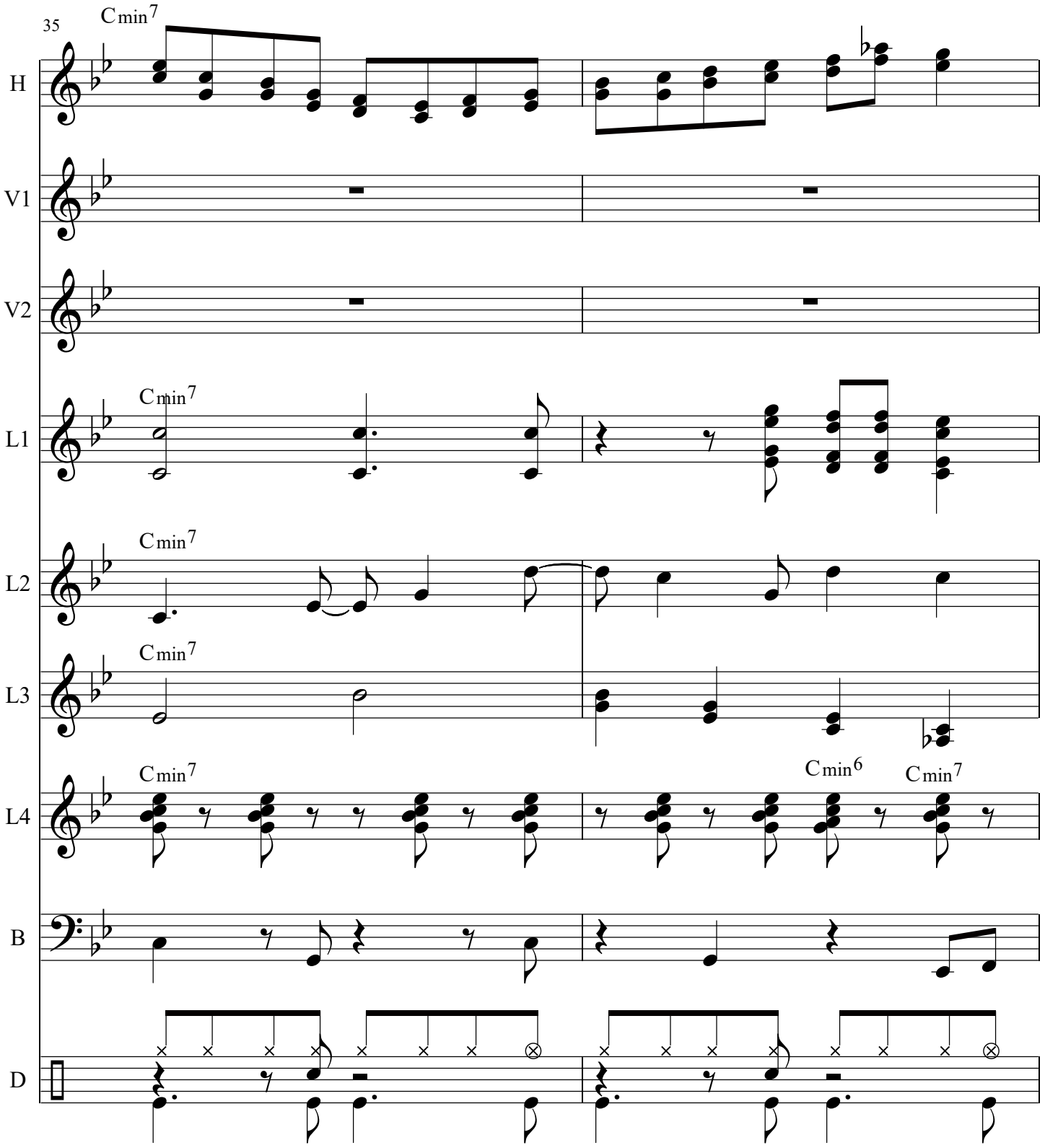
35
Cmin7
H
V1
V2
L1
L2
L3
L4
B
D
Cmin6

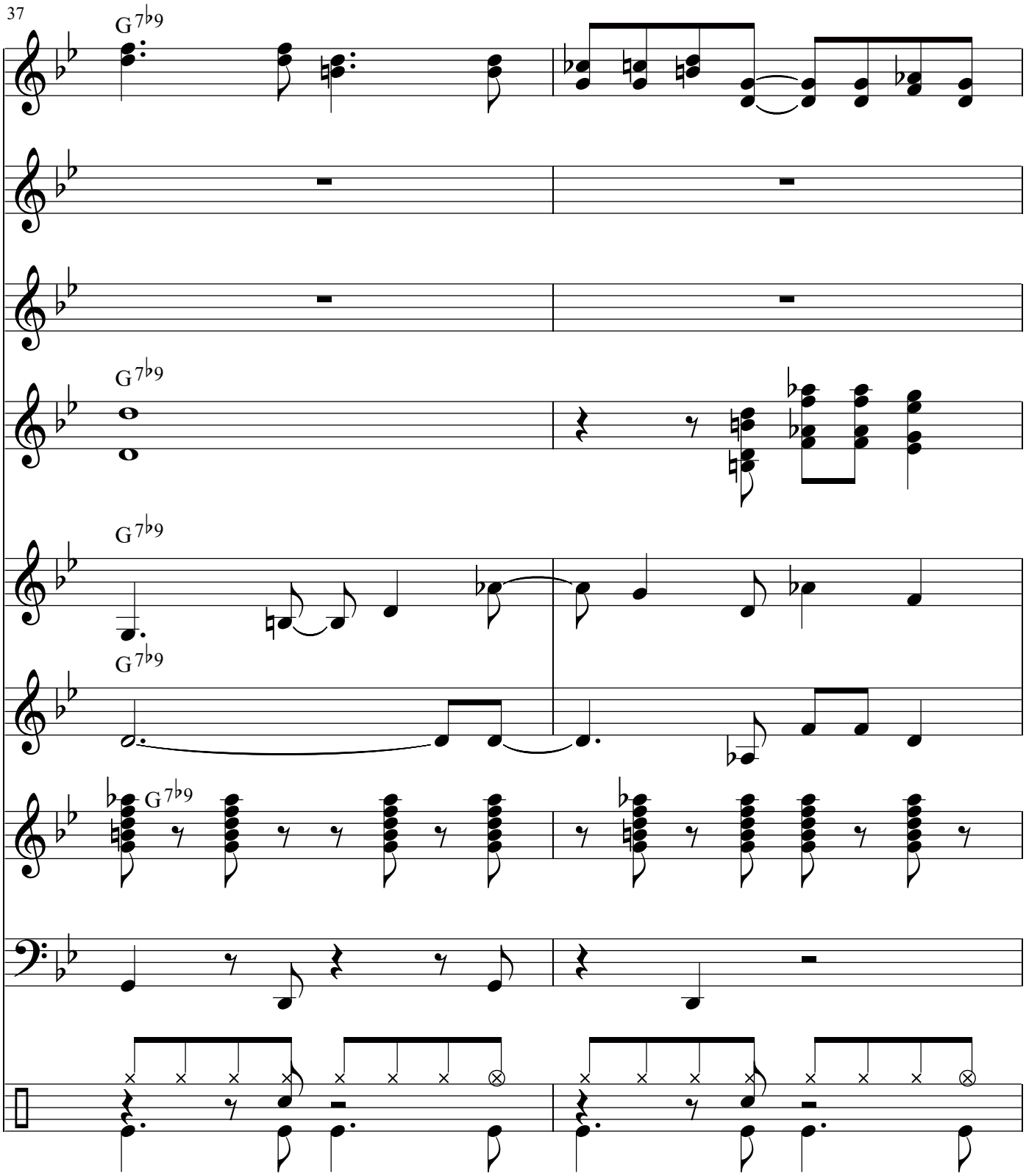
37
G 7♭9
H
V1
V2
L1
L2
L3
L4
B
D

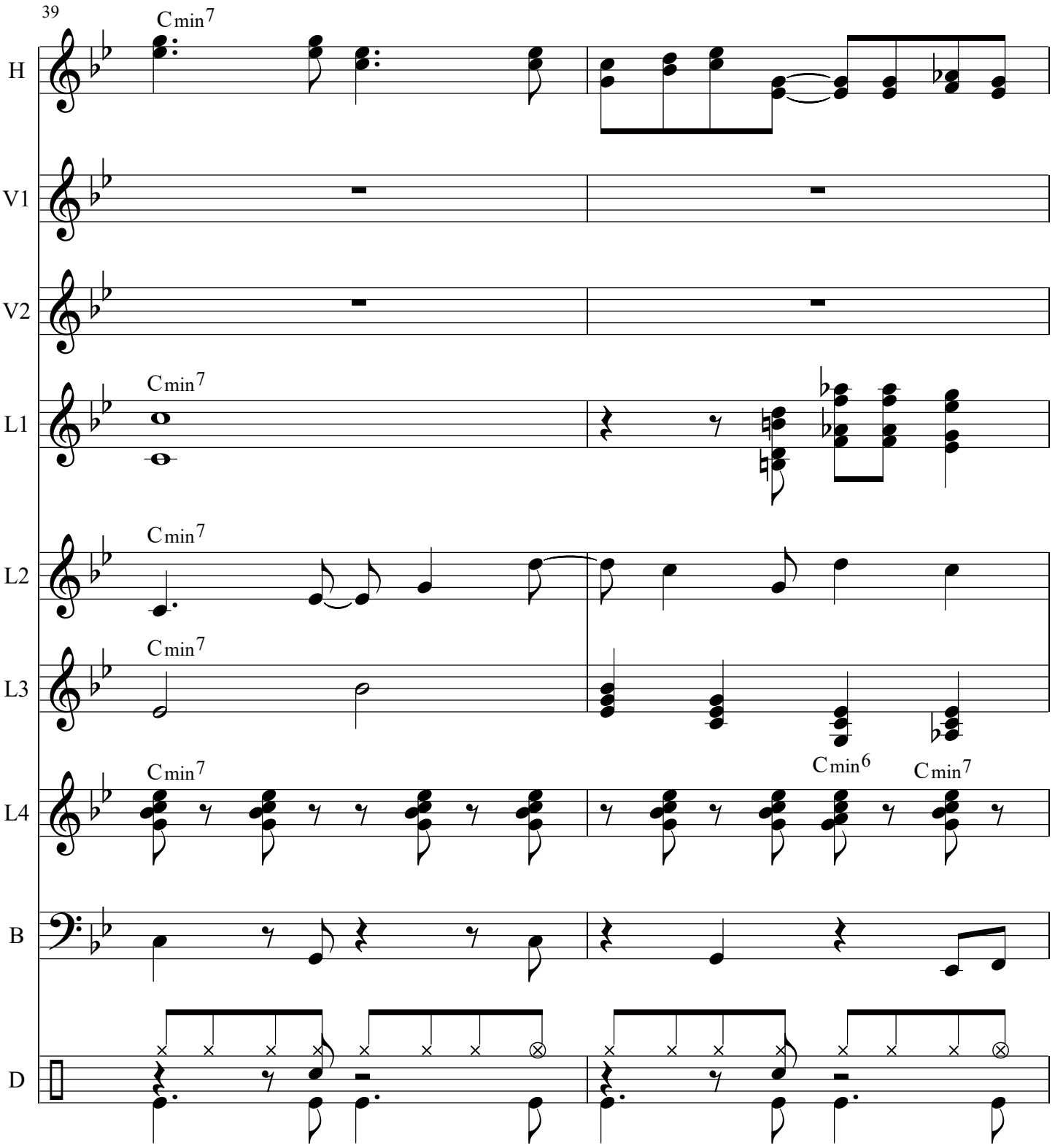
39
Cmin7
H
V1
V2
Cmin7
L1
Cmin7
L2
Cmin7
L3
Cmin7
Cmin6
Cmin7
L4
B
D

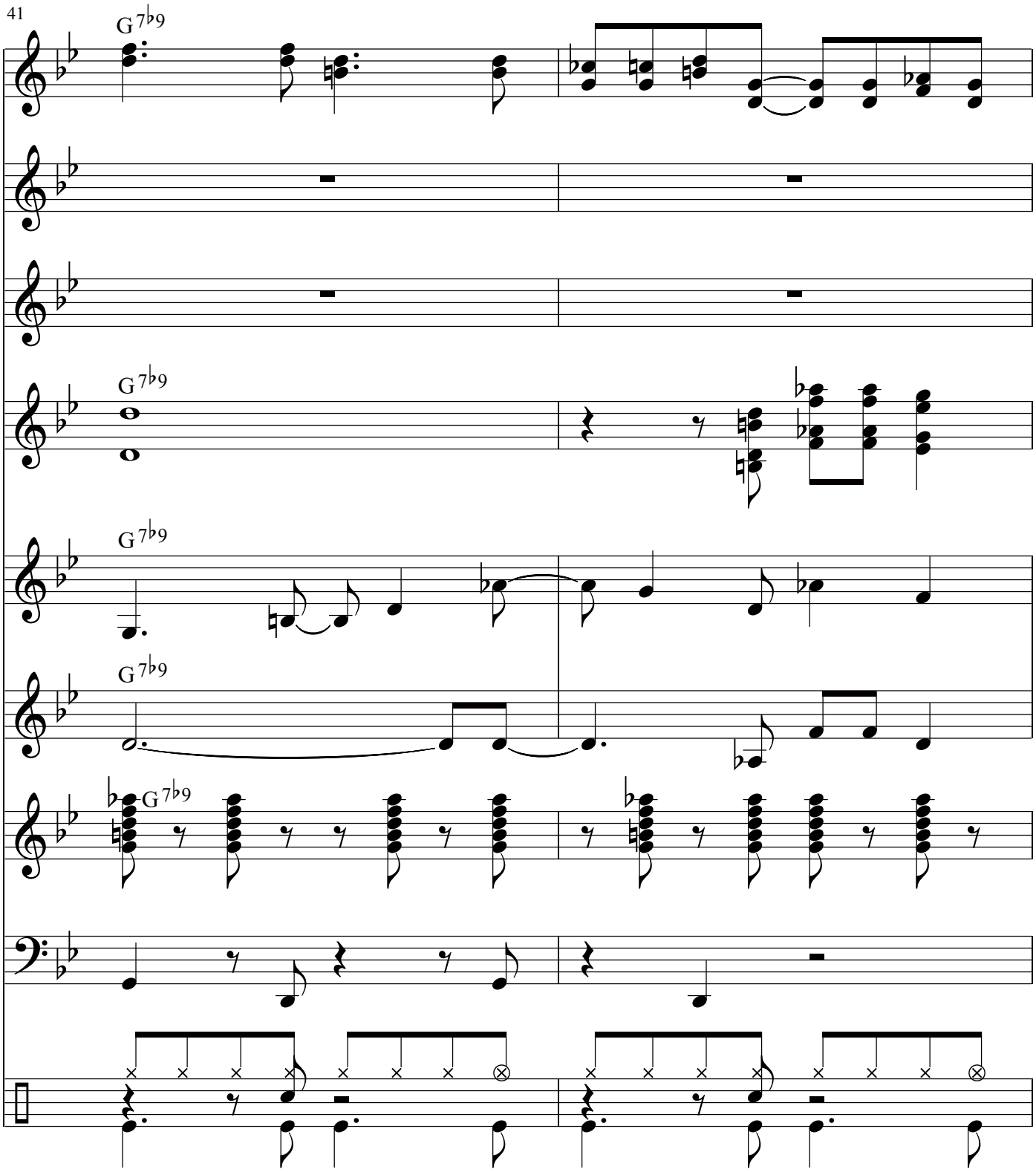
41
G 7♭9
H
V1
V2
L1
L2
L3
L4
B
D

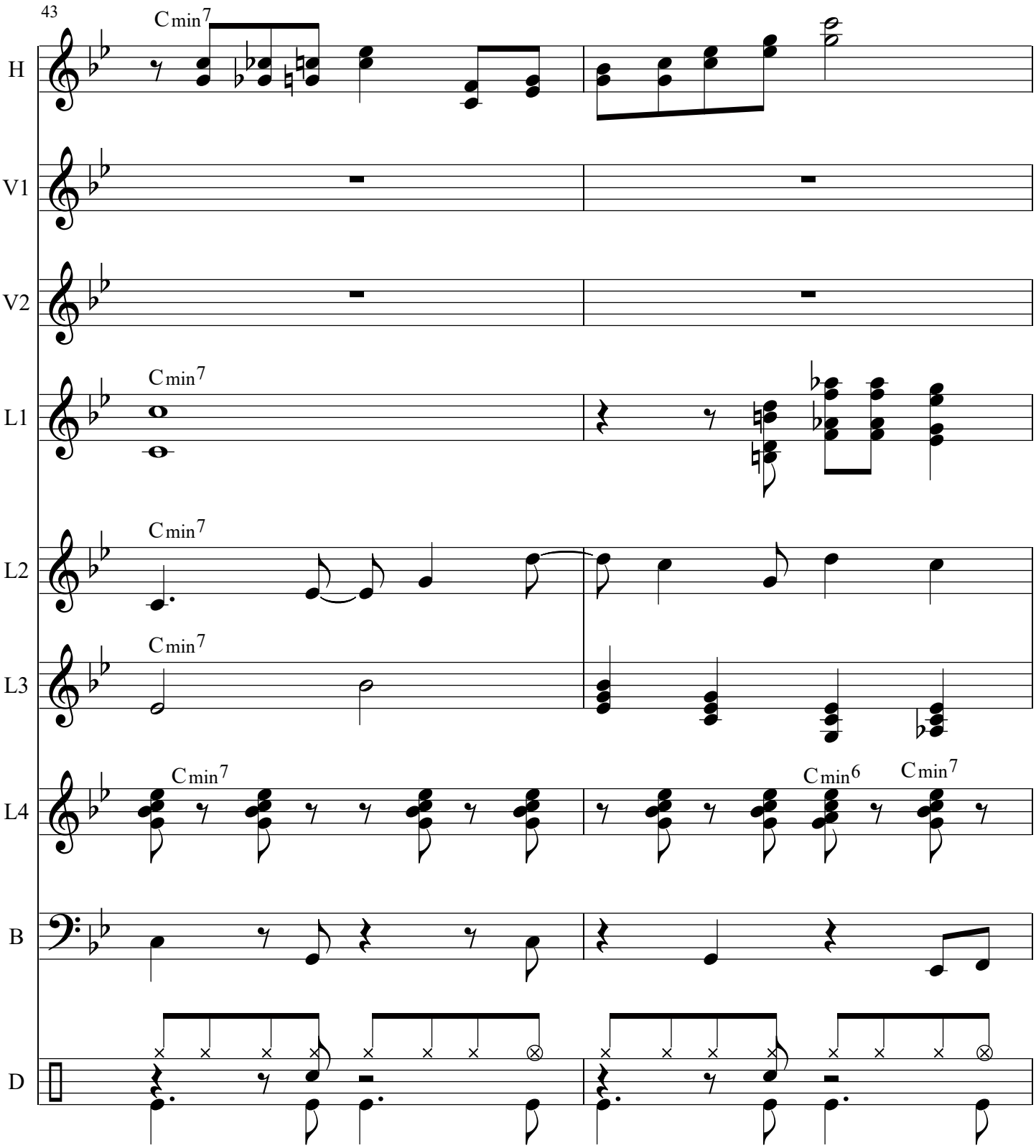
43
Cmin7
H
V1
V2
Cmin7
L1
Cmin7
L2
Cmin7
L3
Cmin7
Cmin6
Cmin7
L4
B
D

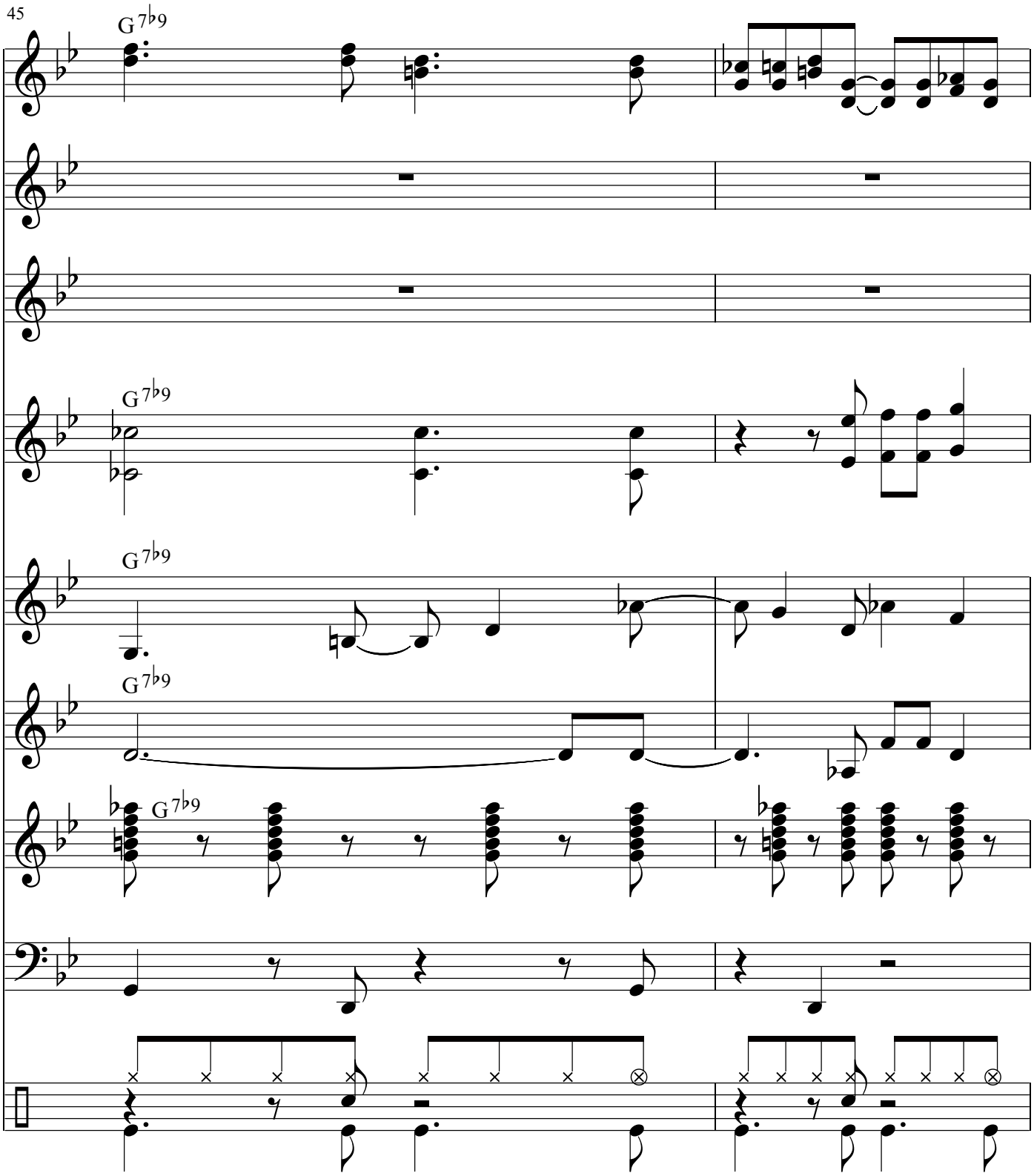
45
G7♭9
H
V1
V2
L1
L2
L3
L4
B
D

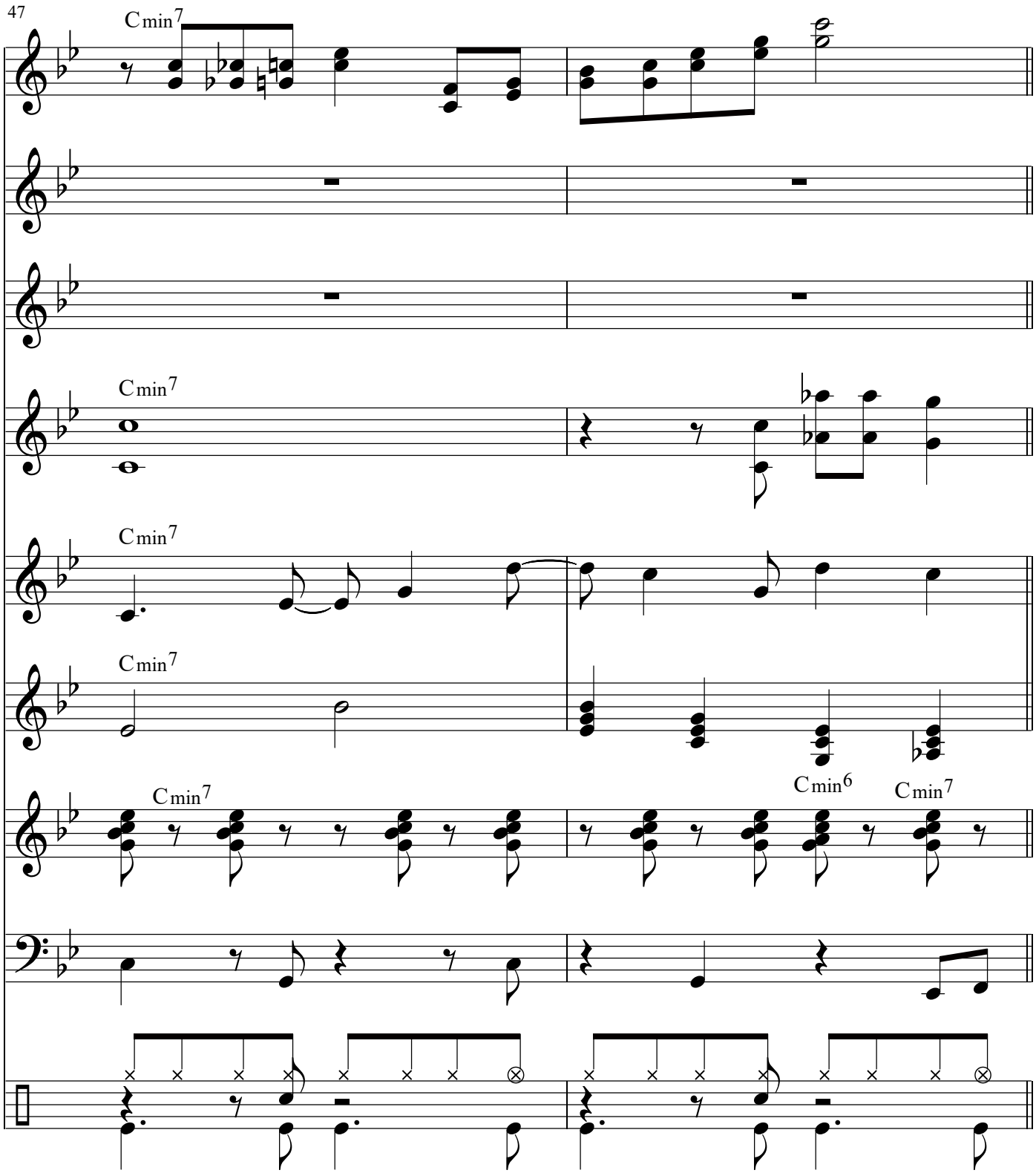
47
Cmin7
H
V1
V2
Cmin7
L1
Cmin7
L2
Cmin7
L3
Cmin7
Cmin6
Cmin7
L4
B
D

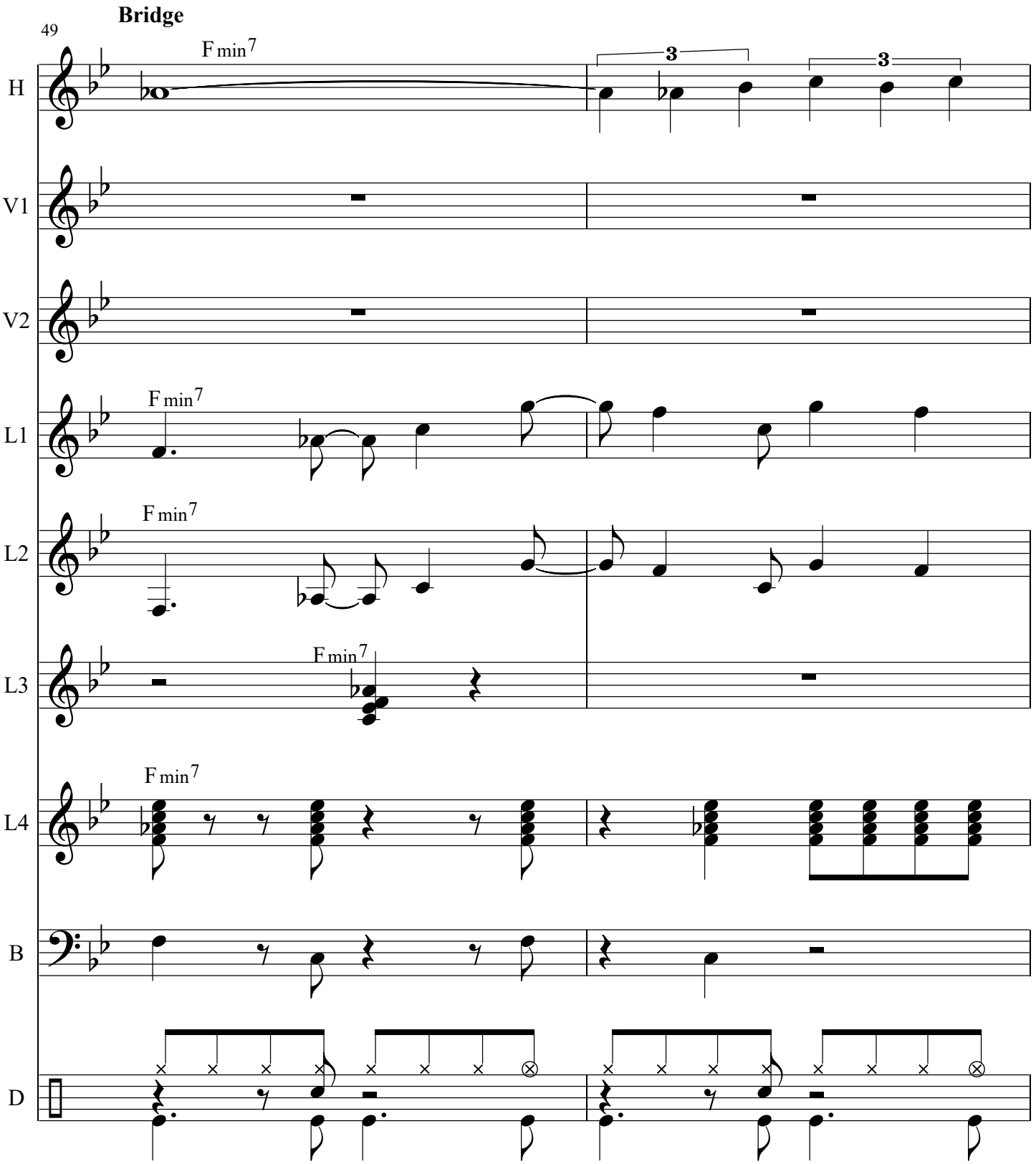
Bridge
49
F min7
H
V1
V2
L1
L2
L3
L4
B
D

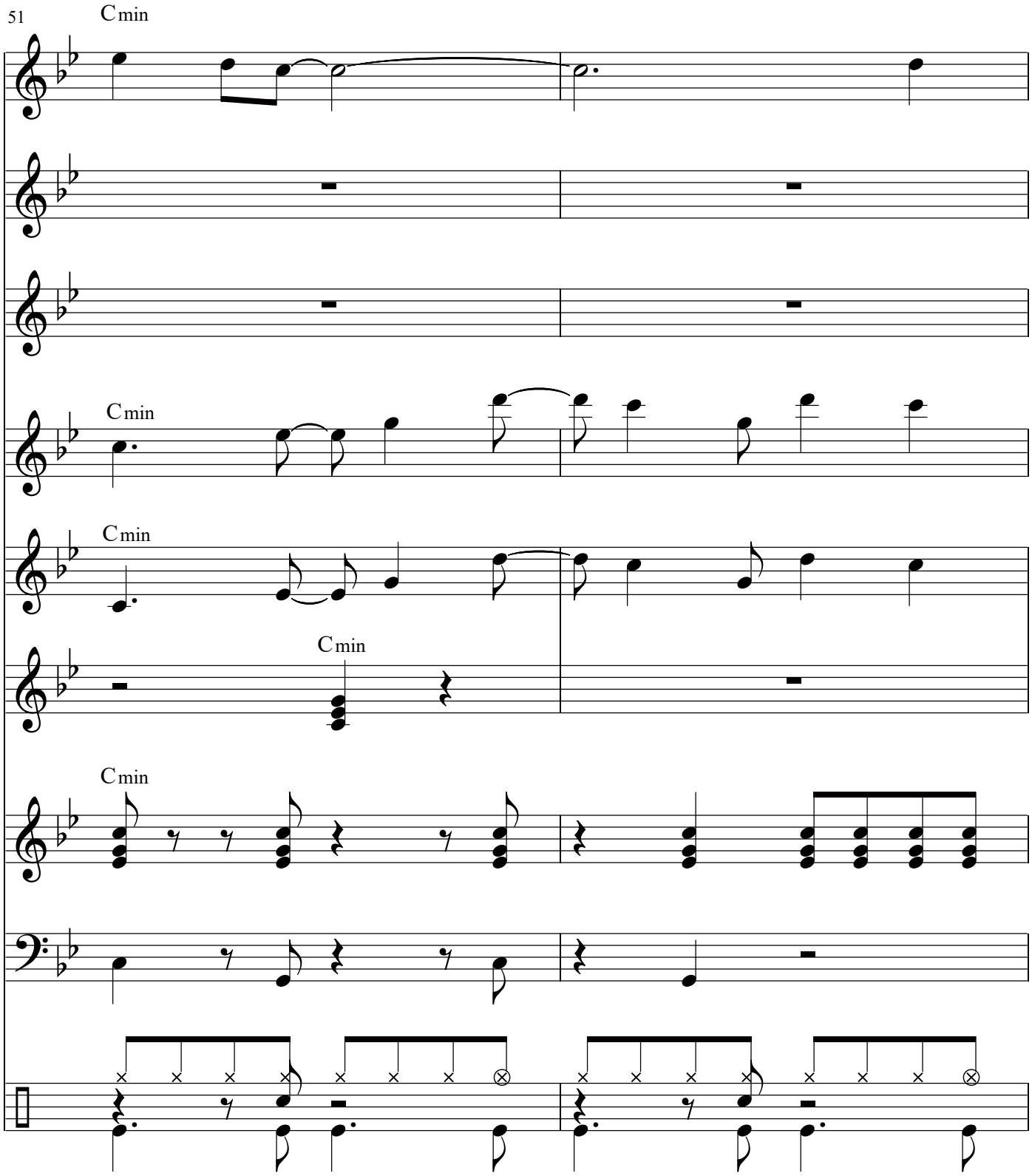
51
Cmin
H
V1
V2
Cmin
L1
Cmin
L2
Cmin
L3
Cmin
L4
B
D

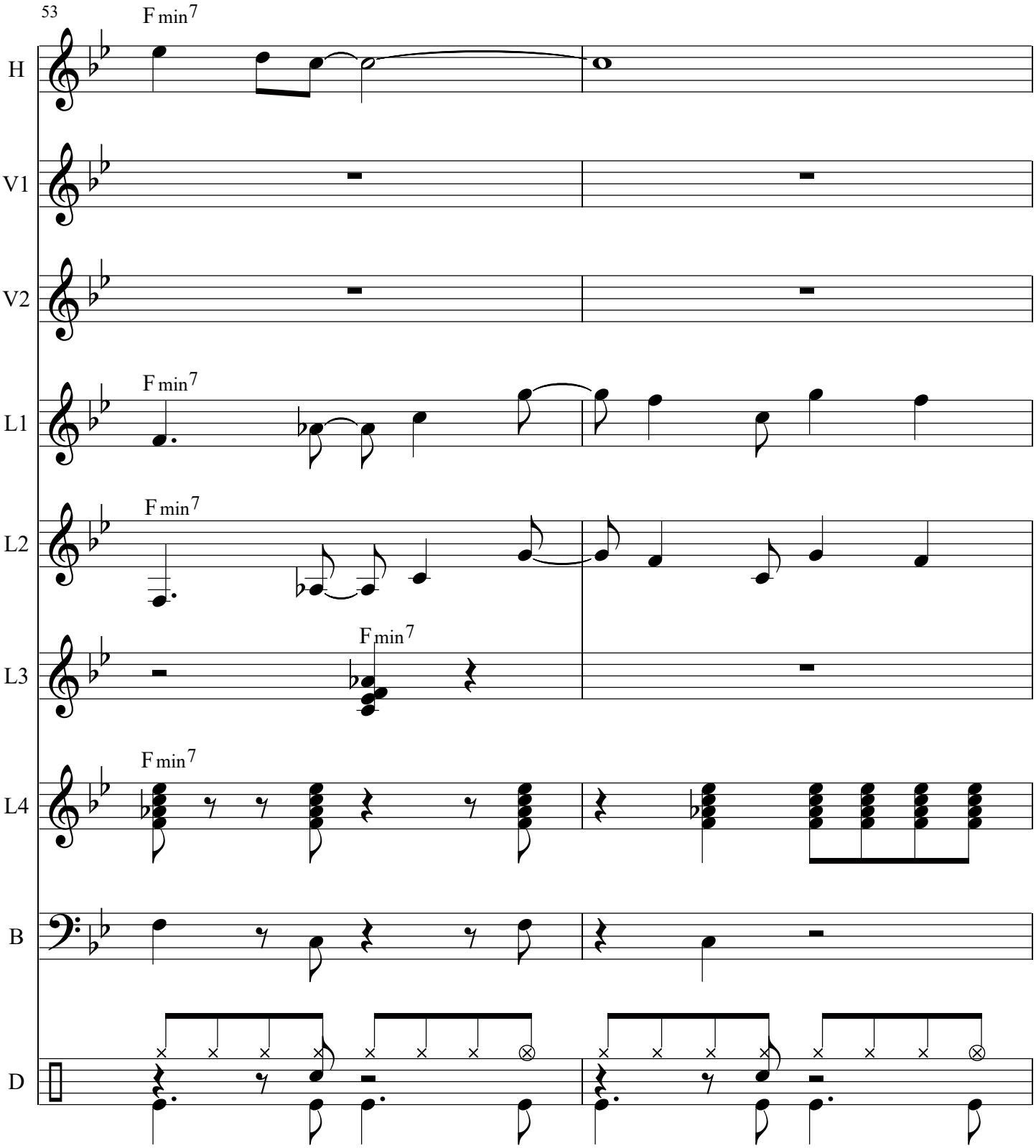
53
F min7
H
V1
V2
F min7
L1
F min7
L2
F min7
L3
F min7
L4
B
D

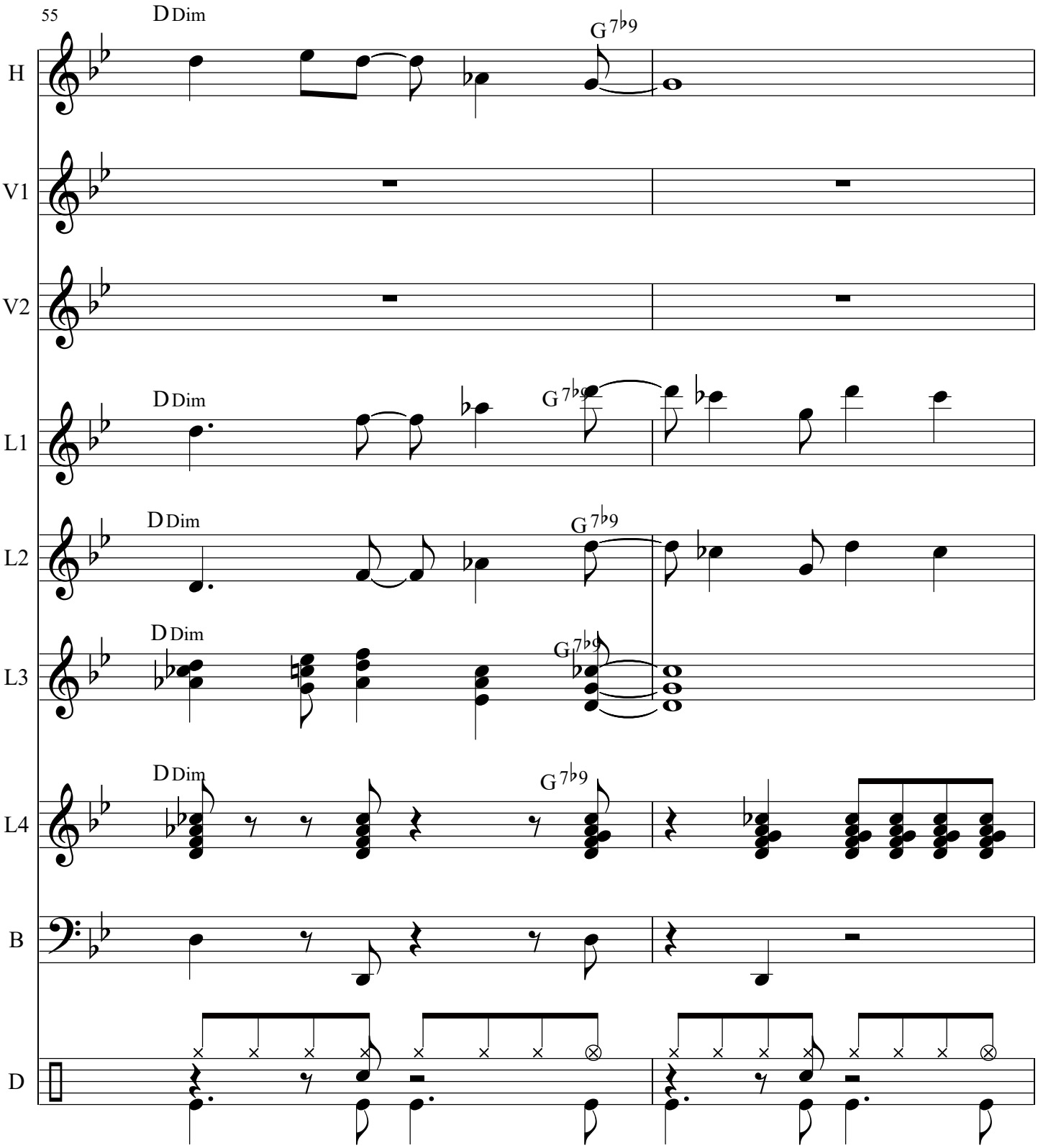
55
D Dim
G 7♭9
H
V1
V2
L1
L2
L3
L4
B
D

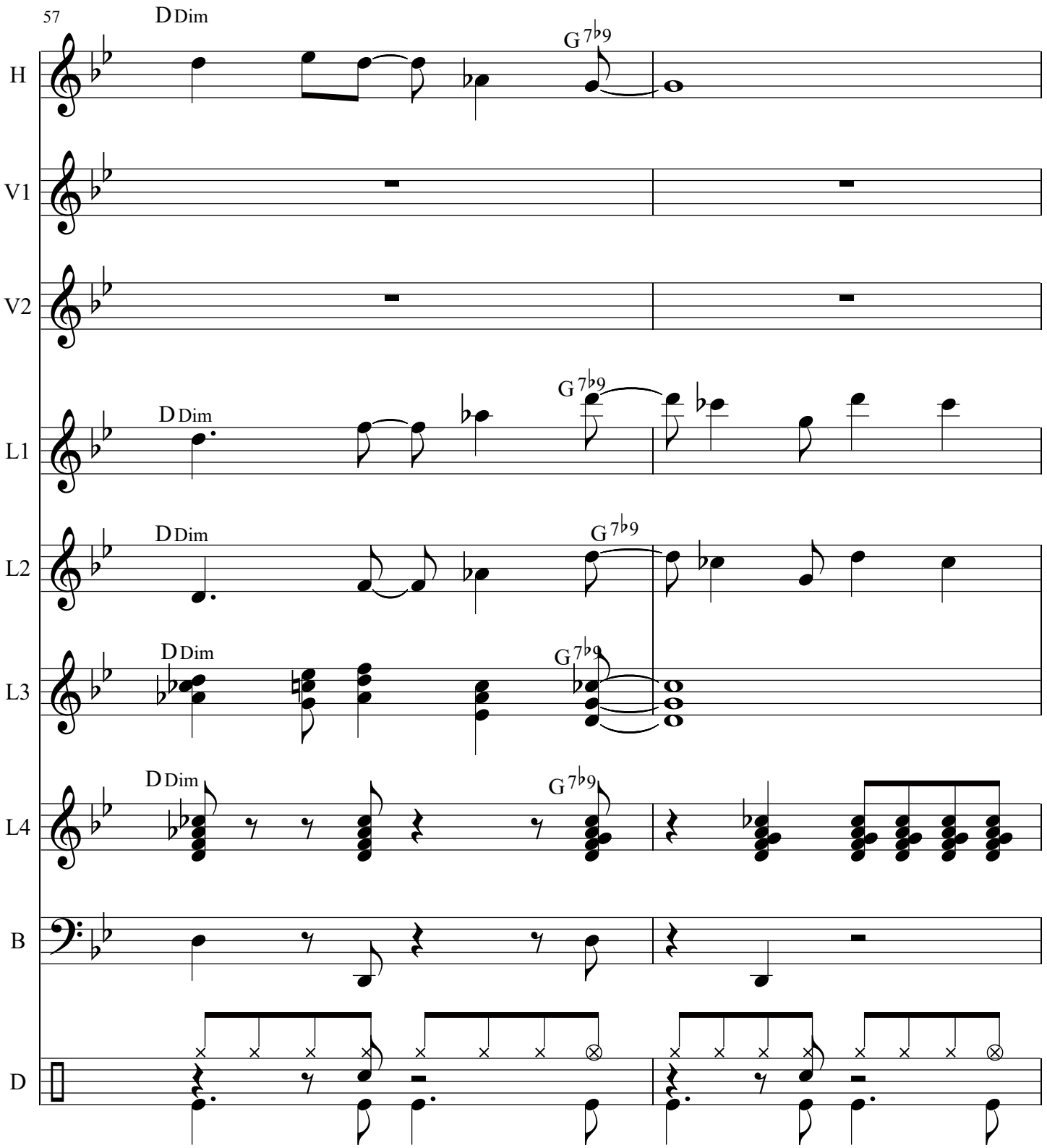
57
D Dim
G 7♭9
H
V1
V2
L1
L2
L3
L4
B
D

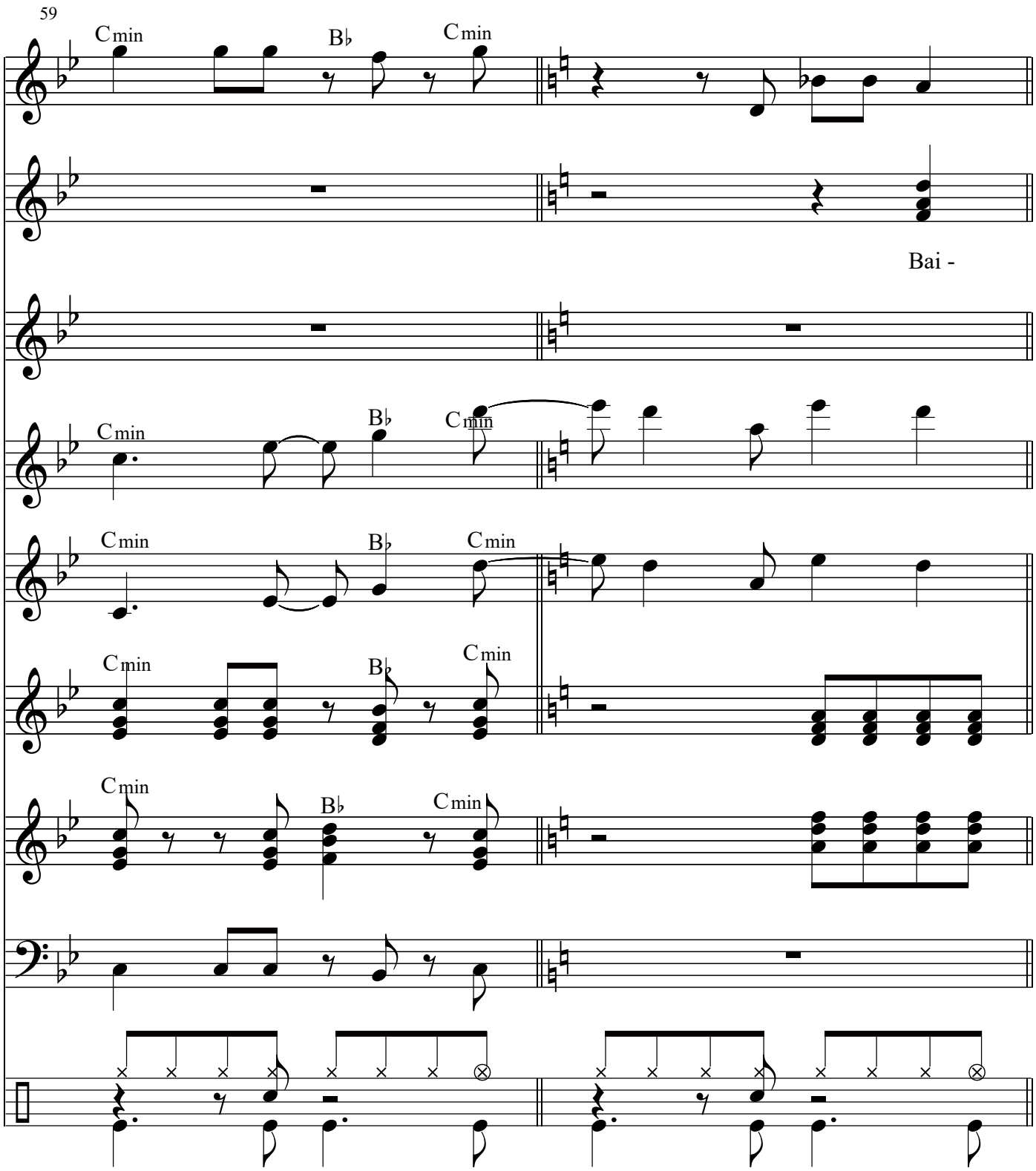
59
Cmin
B♭
Cmin
H
V1
Bai -
V2
L1
L2
L3
L4
B
D

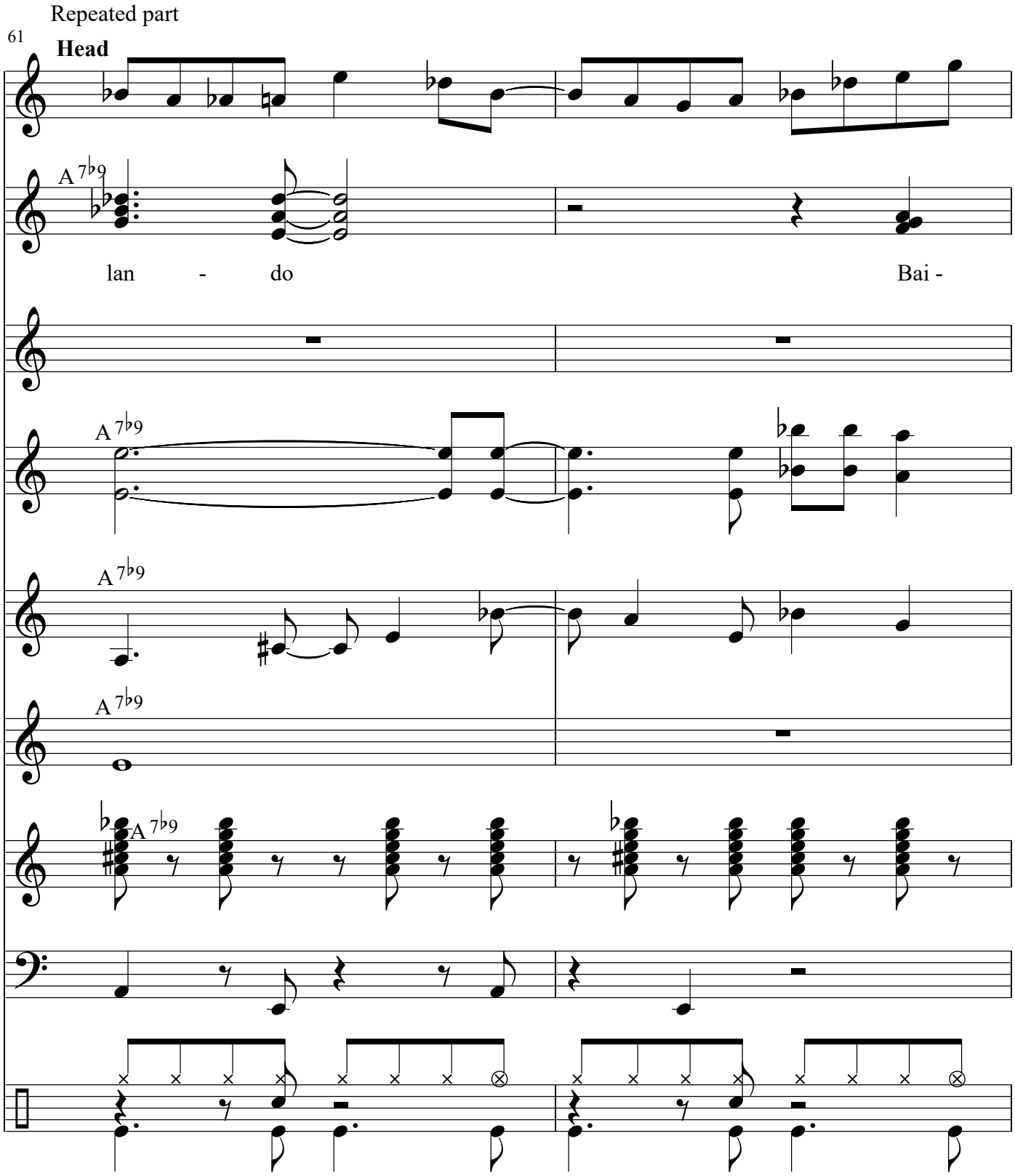
Repeated part
61
Head
H
V1
A 7♭9
lan - do
Bai -
V2
L1
A 7♭9
L2
A 7♭9
L3
A 7♭9
L4
A 7♭9
B
D

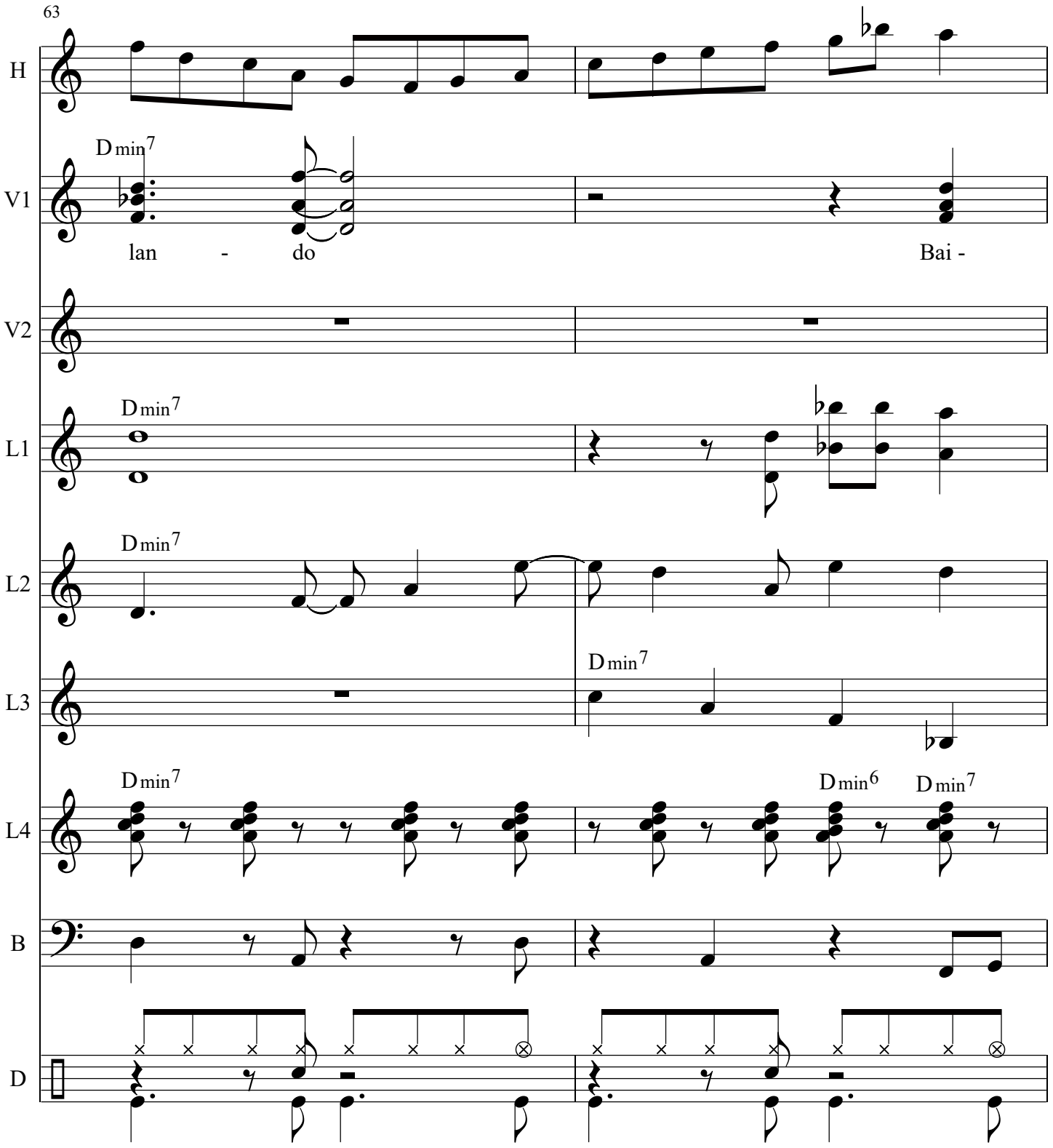
63
H
V1
Dmin7
lan - do
Bai -
V2
L1
Dmin7
L2
Dmin7
L3
Dmin7
L4
Dmin7
Dmin6
Dmin7
B
D

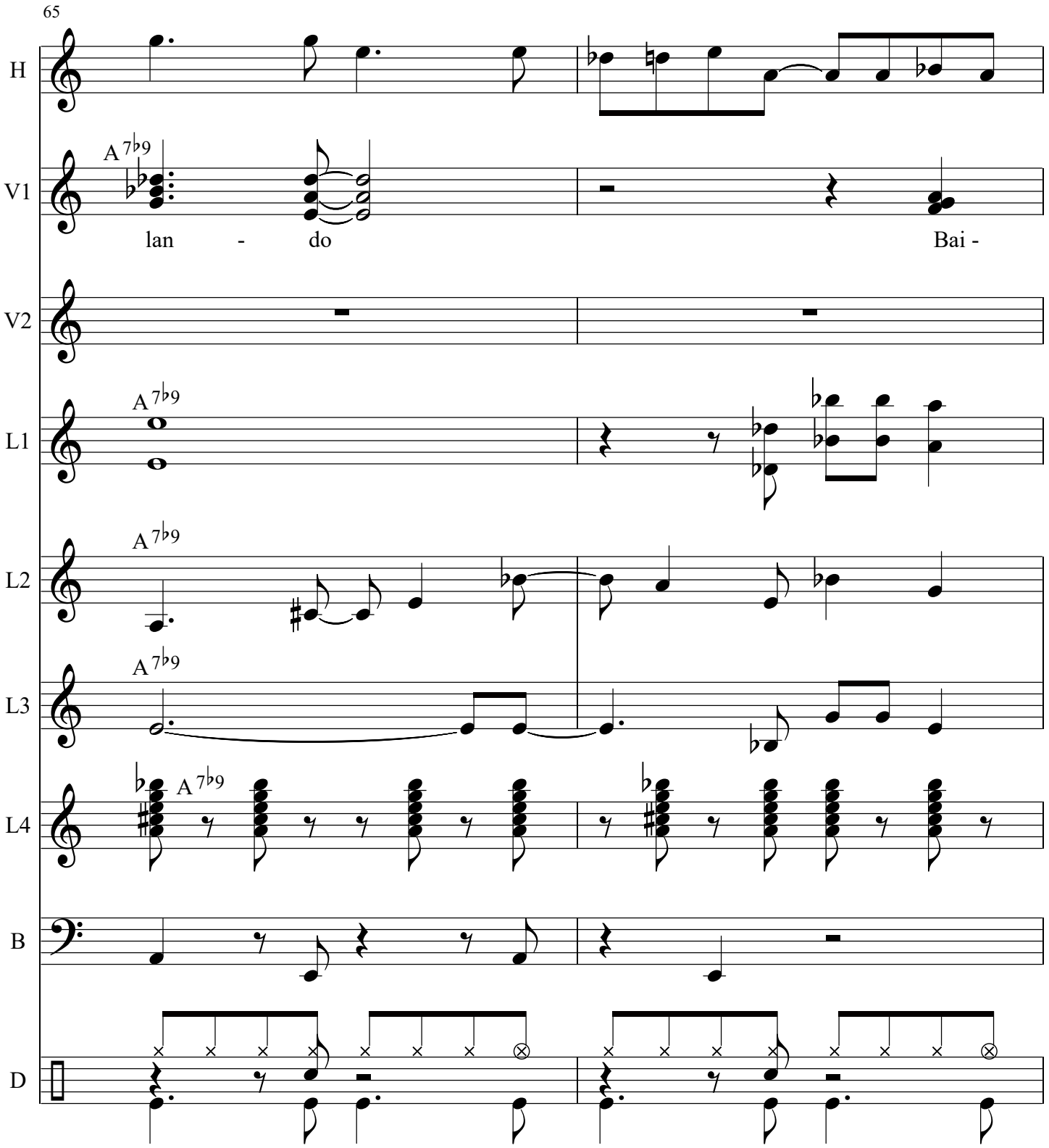
65
H
V1
A 7♭9
lan - do
Bai -
V2
L1
A 7♭9
L2
A 7♭9
L3
A 7♭9
L4
A 7♭9
B
D

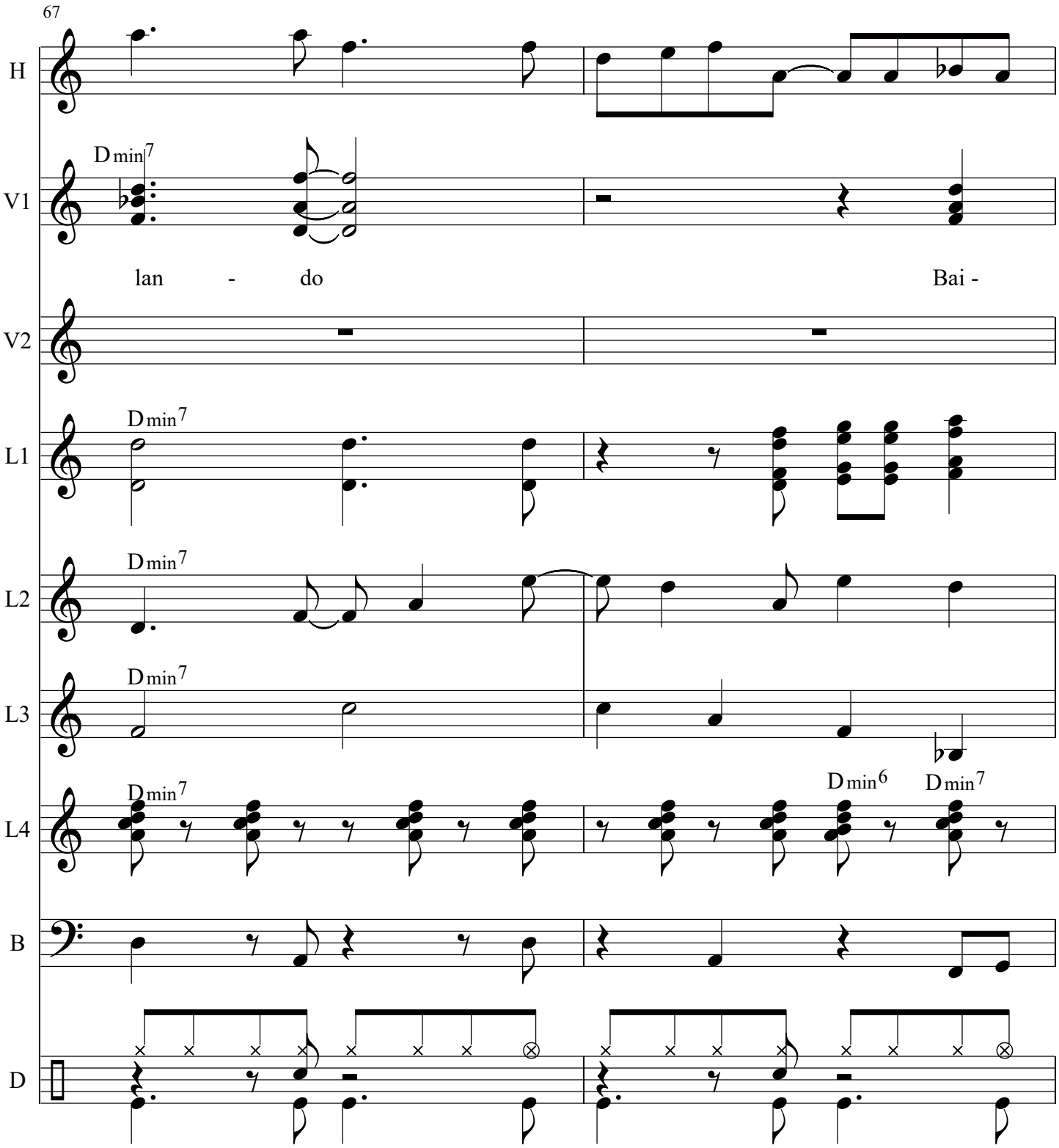
67
H
V1
Dmin7
lan - do
Bai -
V2
L1
Dmin7
L2
Dmin7
L3
Dmin7
L4
Dmin7
Dmin6
Dmin7
B
D

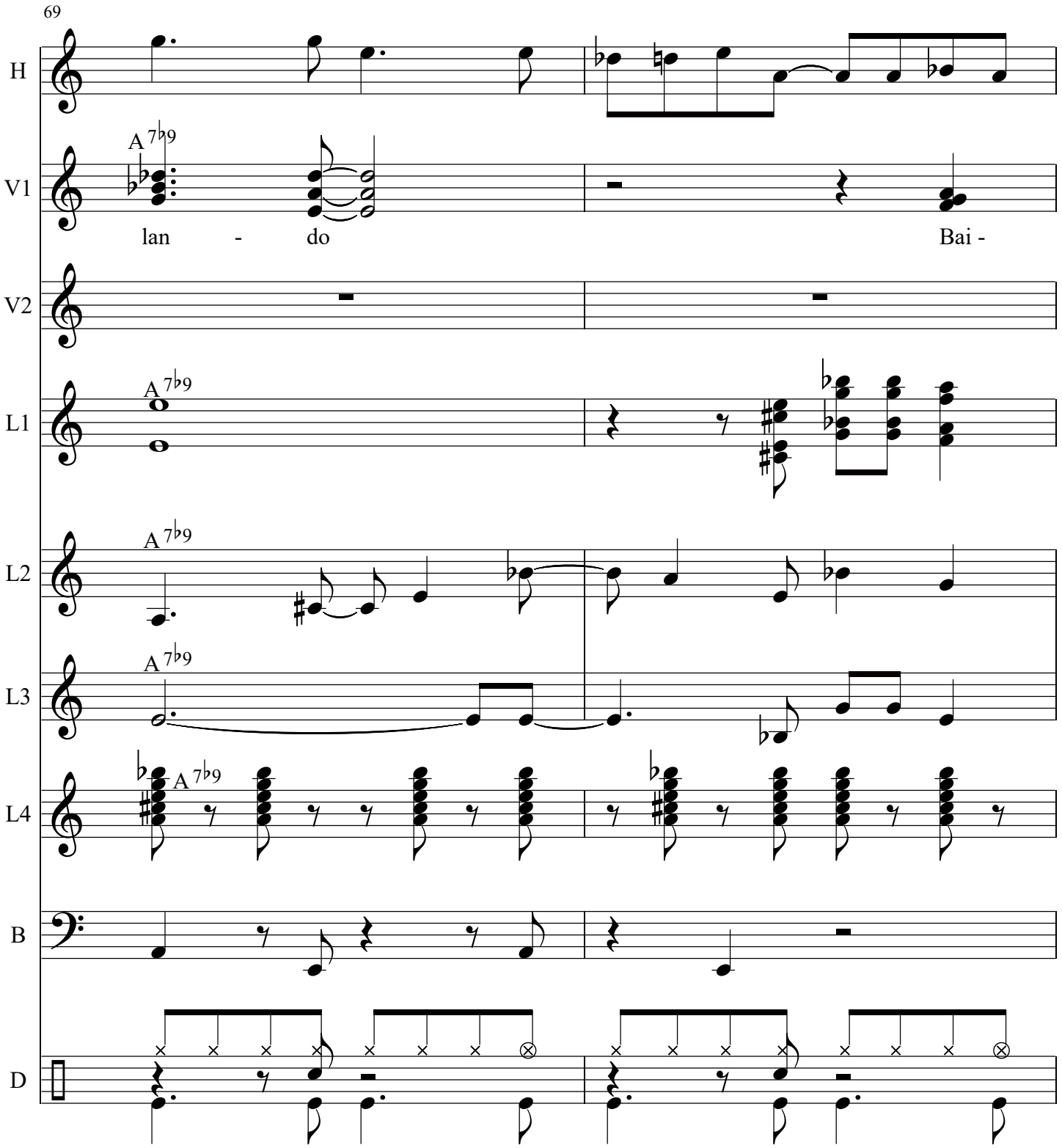
69
H
V1
A 7♭9
lan - do
Bai -
V2
L1
A 7♭9
L2
A 7♭9
L3
A 7♭9
L4
A 7♭9
B
D

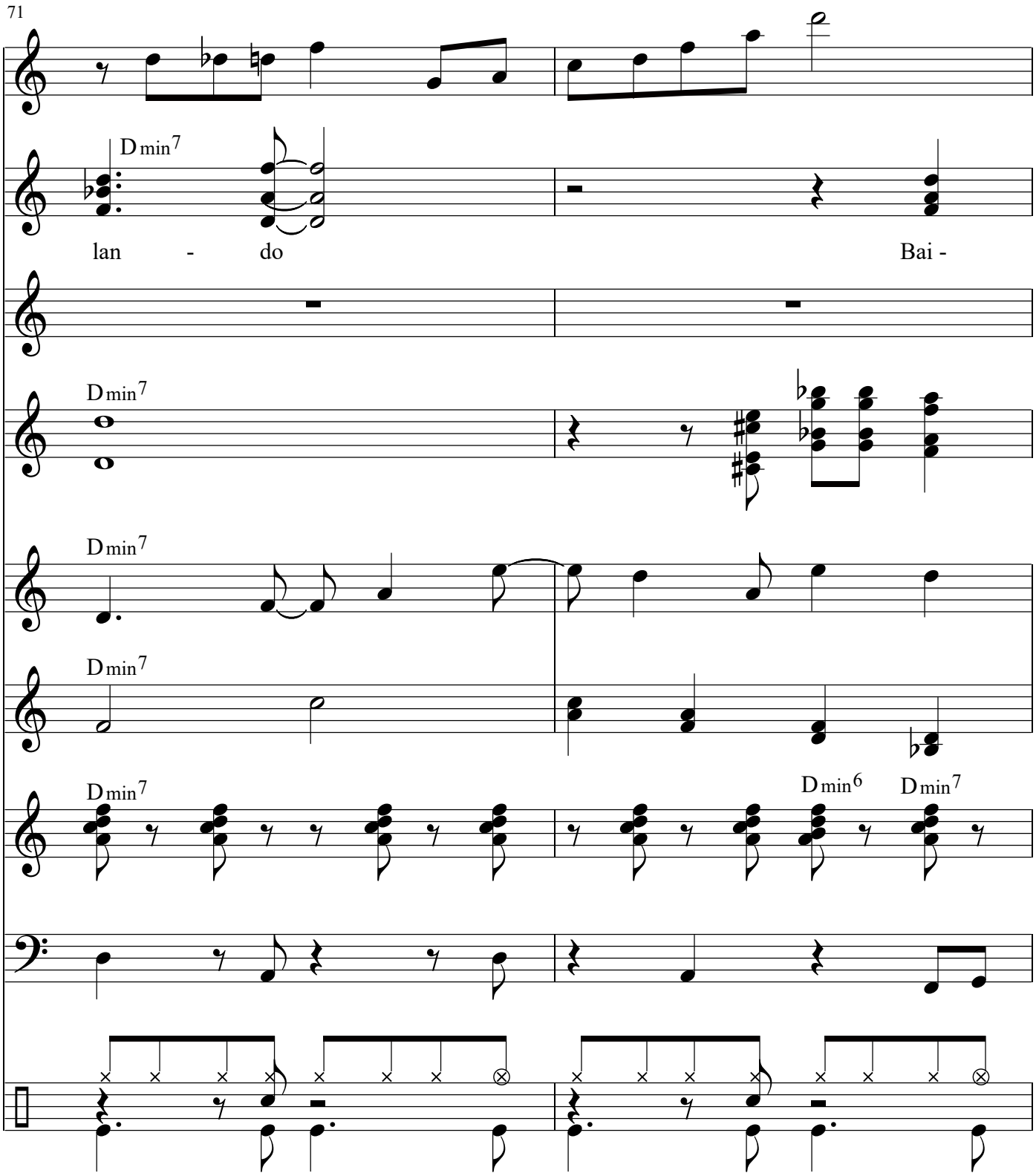
71
H
V1
Dmin7
lan - do
Bai -
V2
L1
Dmin7
L2
Dmin7
L3
Dmin7
L4
Dmin7
Dmin6
Dmin7
B
D

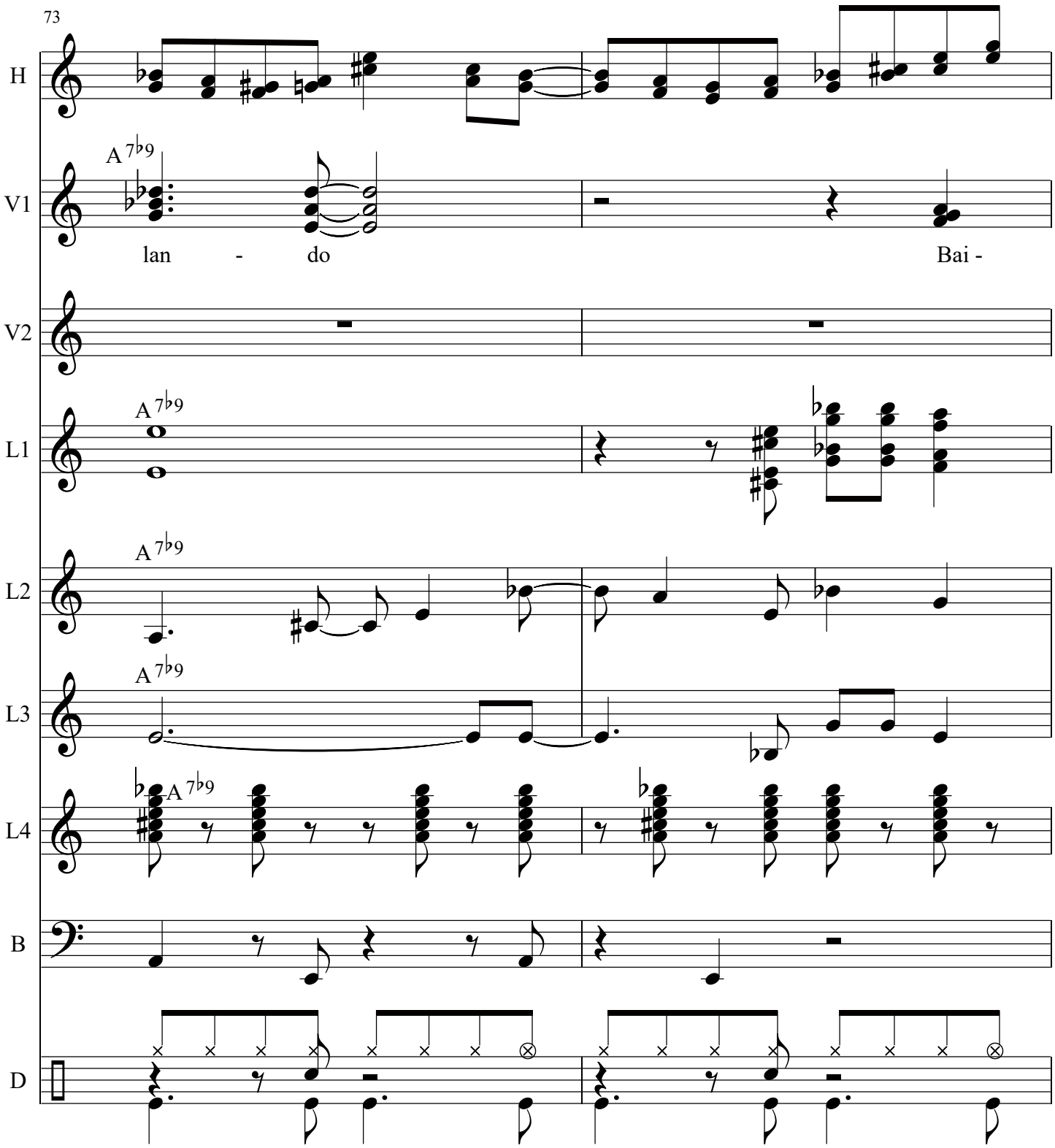
73
H
V1
A 7♭9
lan - do
Bai -
V2
L1
A 7♭9
L2
A 7♭9
L3
A 7♭9
L4
A 7♭9
B
D

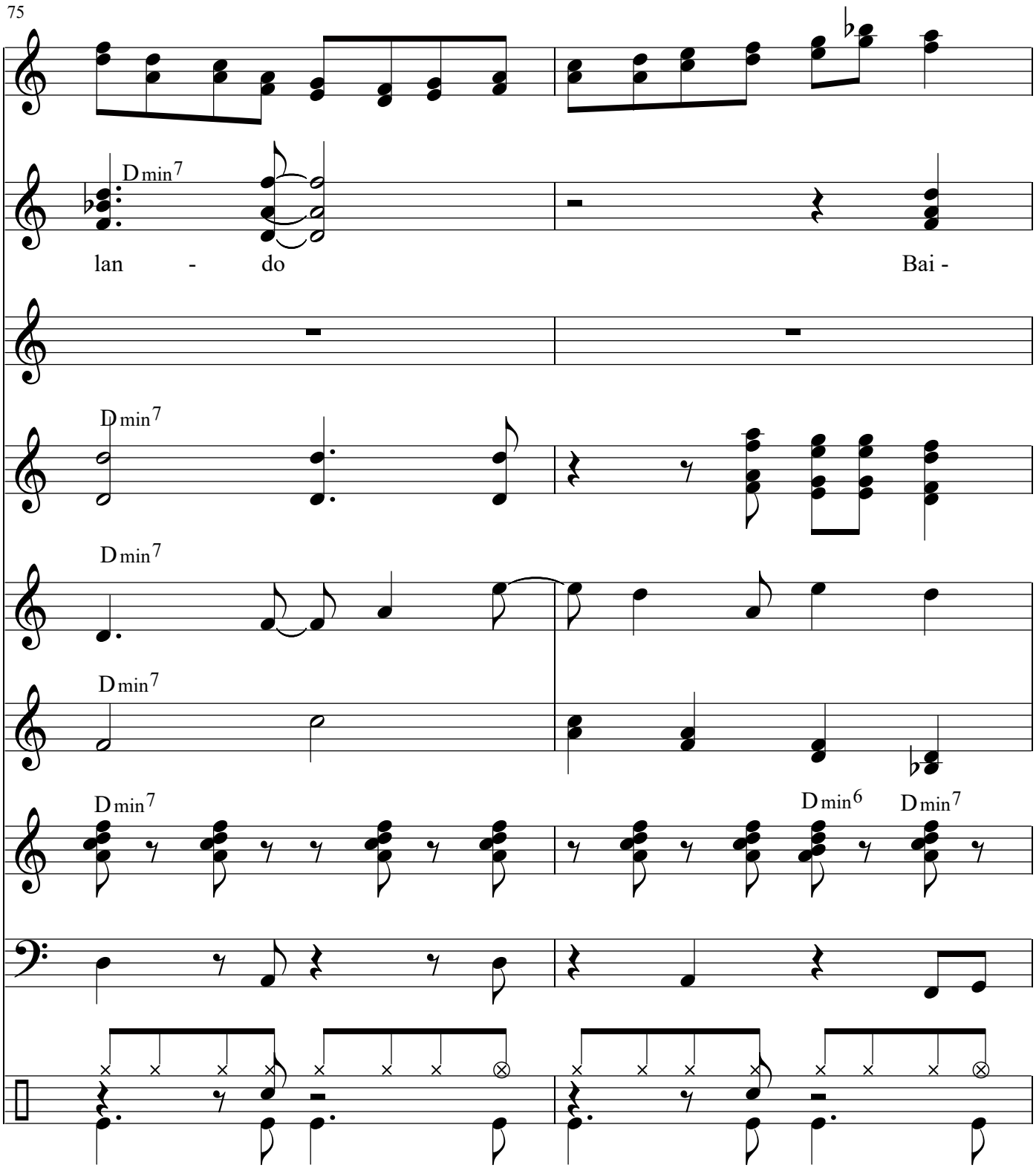
75
H
V1
Dmin7
lan - do
Bai -
V2
L1
Dmin7
L2
Dmin7
L3
Dmin7
L4
Dmin7
Dmin6
Dmin7
B
D

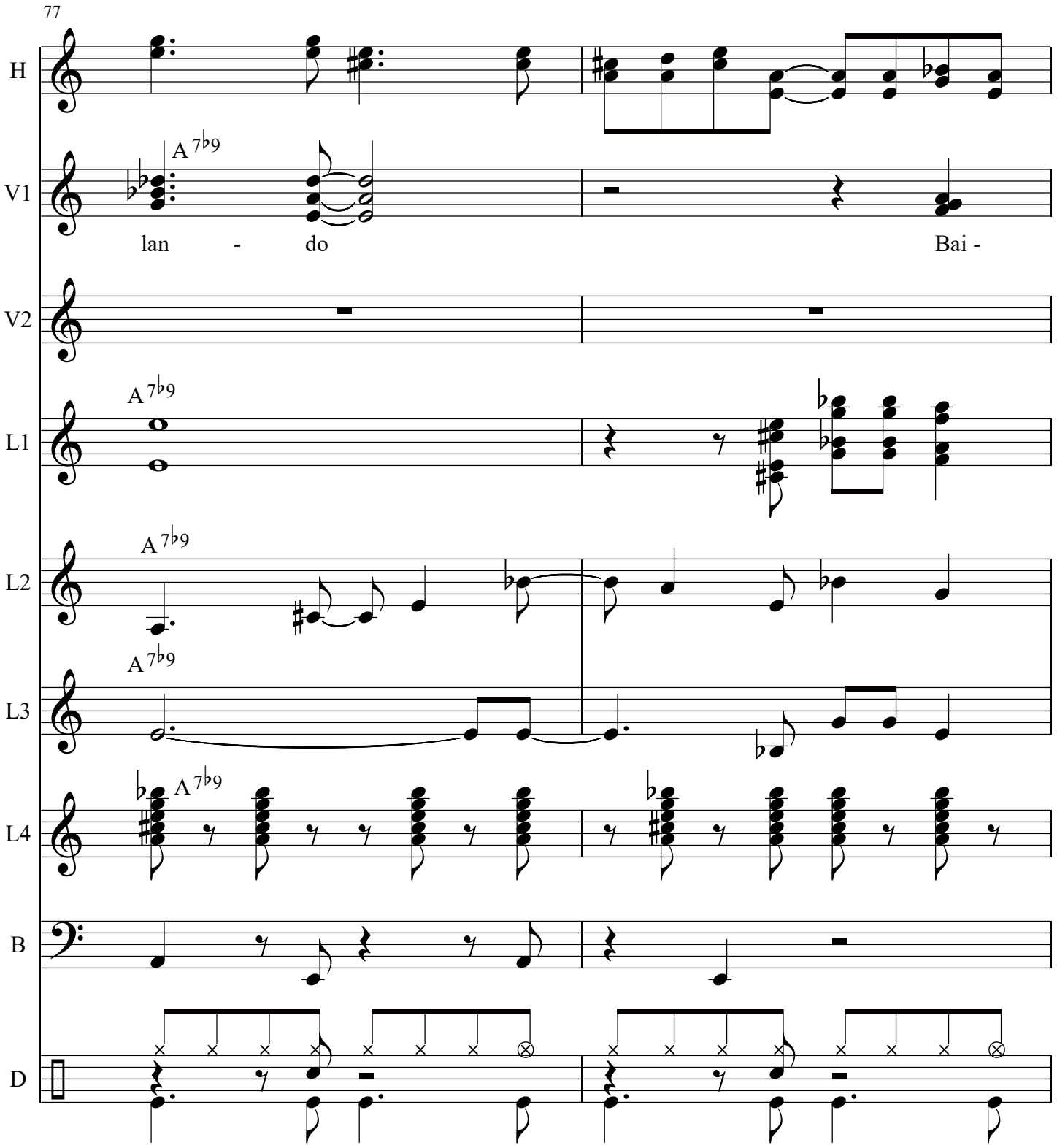
77
H
V1
A 7♭9
lan - do
Bai -
V2
L1
A 7♭9
L2
A 7♭9
L3
A 7♭9
L4
A 7♭9
B
D

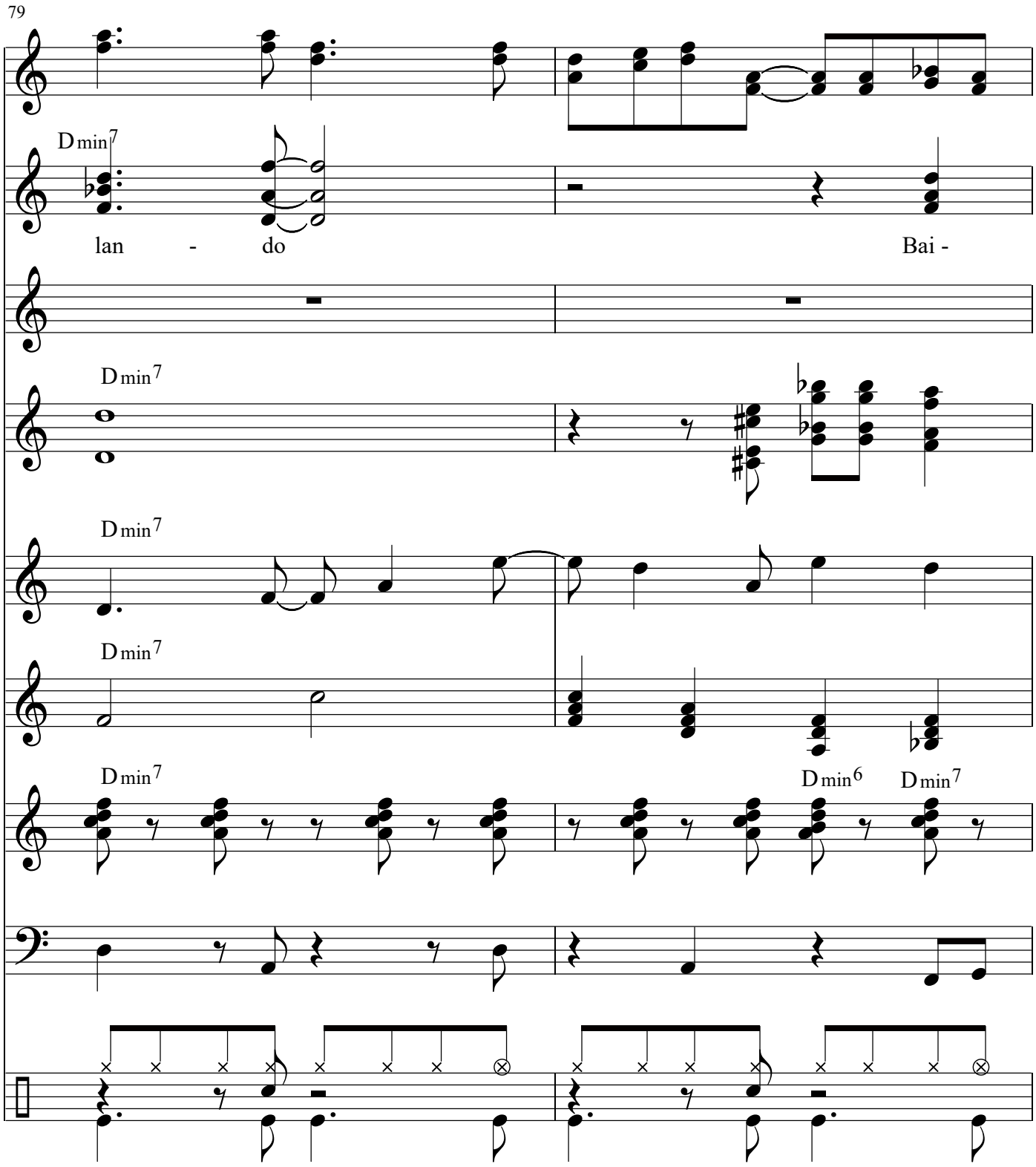
79
H
V1
Dmin7
lan - do
Bai -
V2
L1
Dmin7
L2
Dmin7
L3
Dmin7
L4
Dmin7
Dmin6
Dmin7
B
D

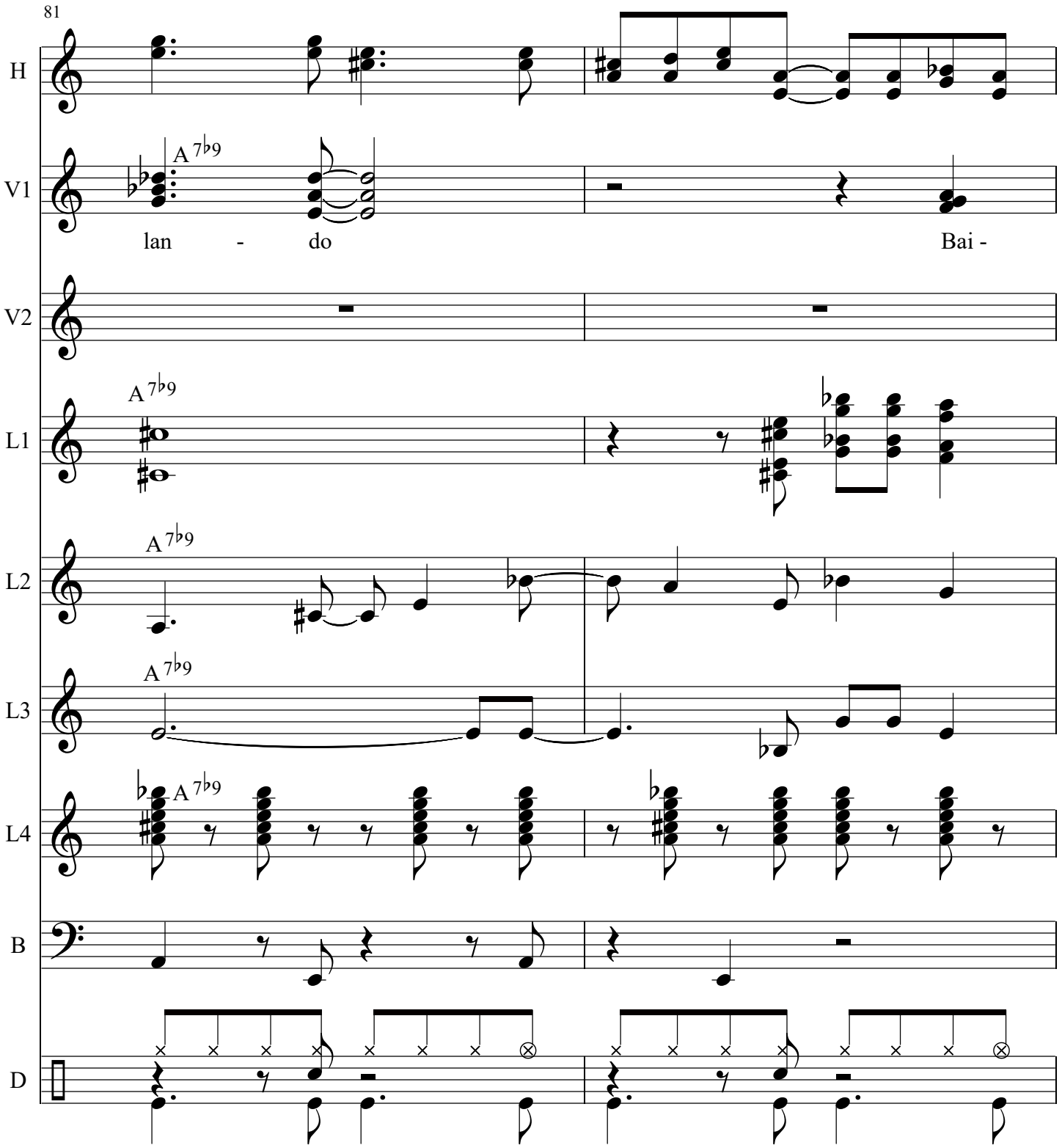
81
H
V1
A 7♭9
lan - do
Bai -
V2
L1
A 7♭9
L2
A 7♭9
L3
A 7♭9
L4
A 7♭9
B
D

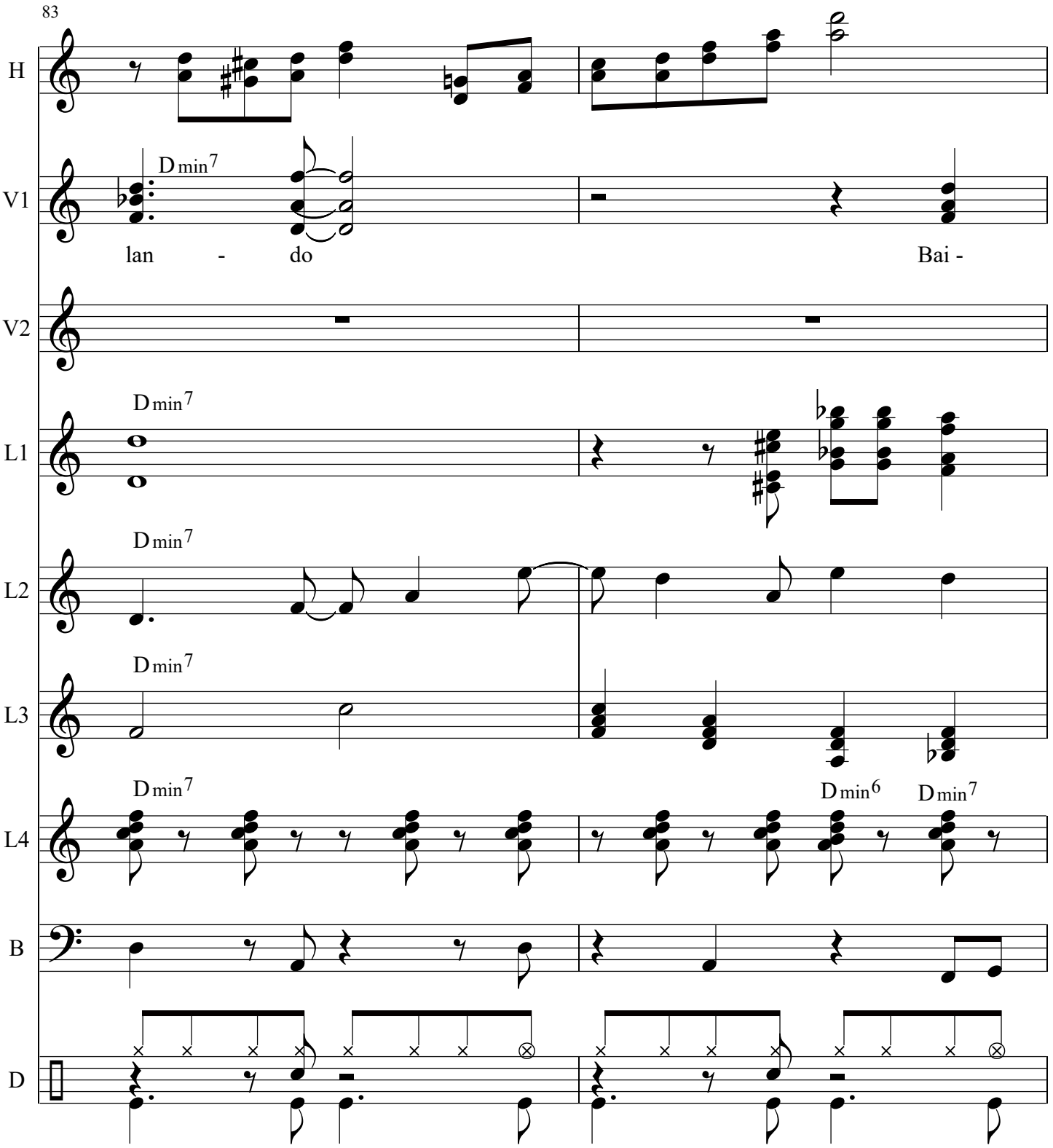
83
H
V1
Dmin7
lan - do
Bai -
V2
L1
Dmin7
L2
Dmin7
L3
Dmin7
L4
Dmin7
Dmin6
Dmin7
B
D

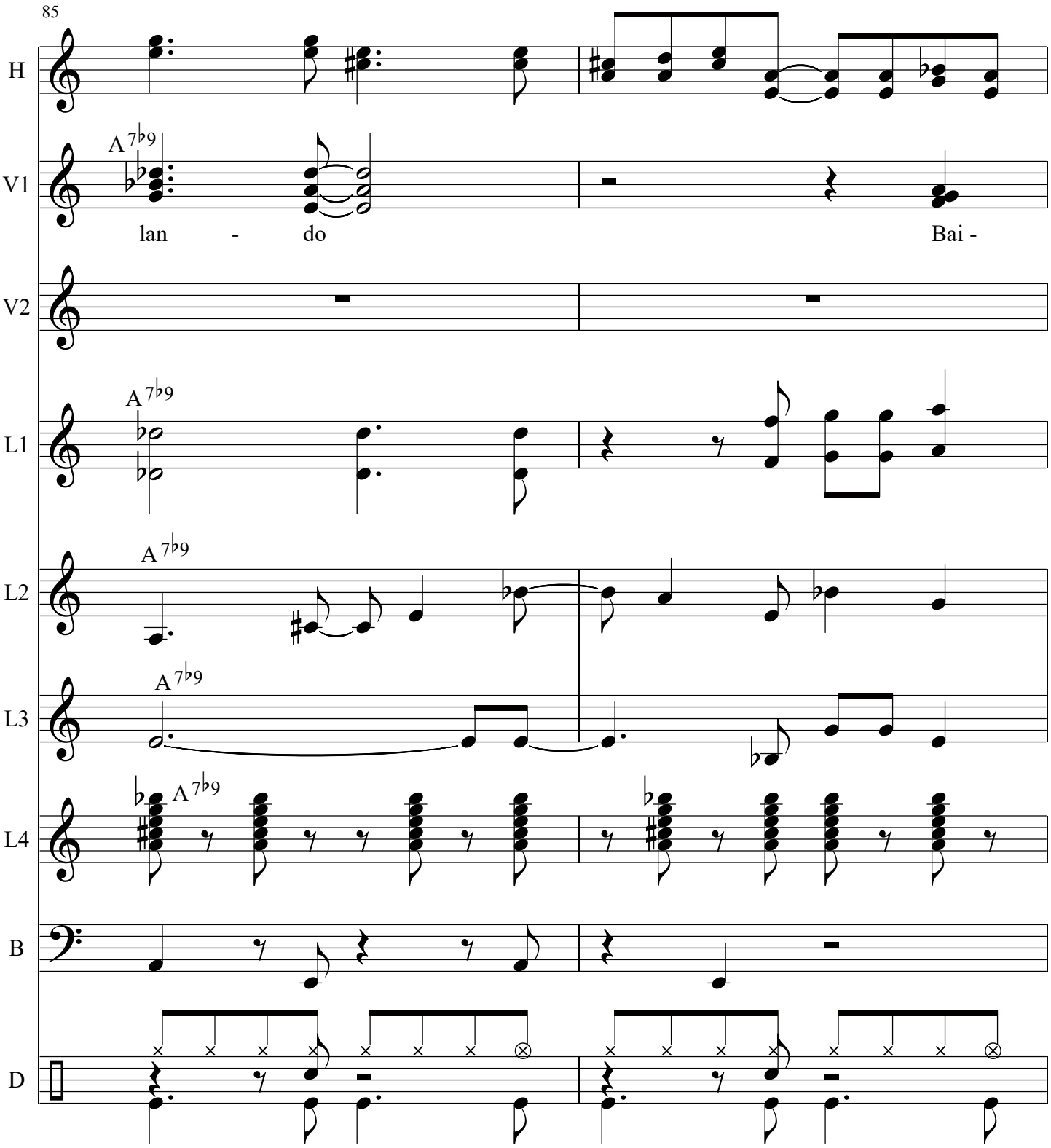
85
H
V1
A 7♭9
lan - do
Bai -
V2
L1
A 7♭9
L2
A 7♭9
L3
A 7♭9
L4
A 7♭9
B
D

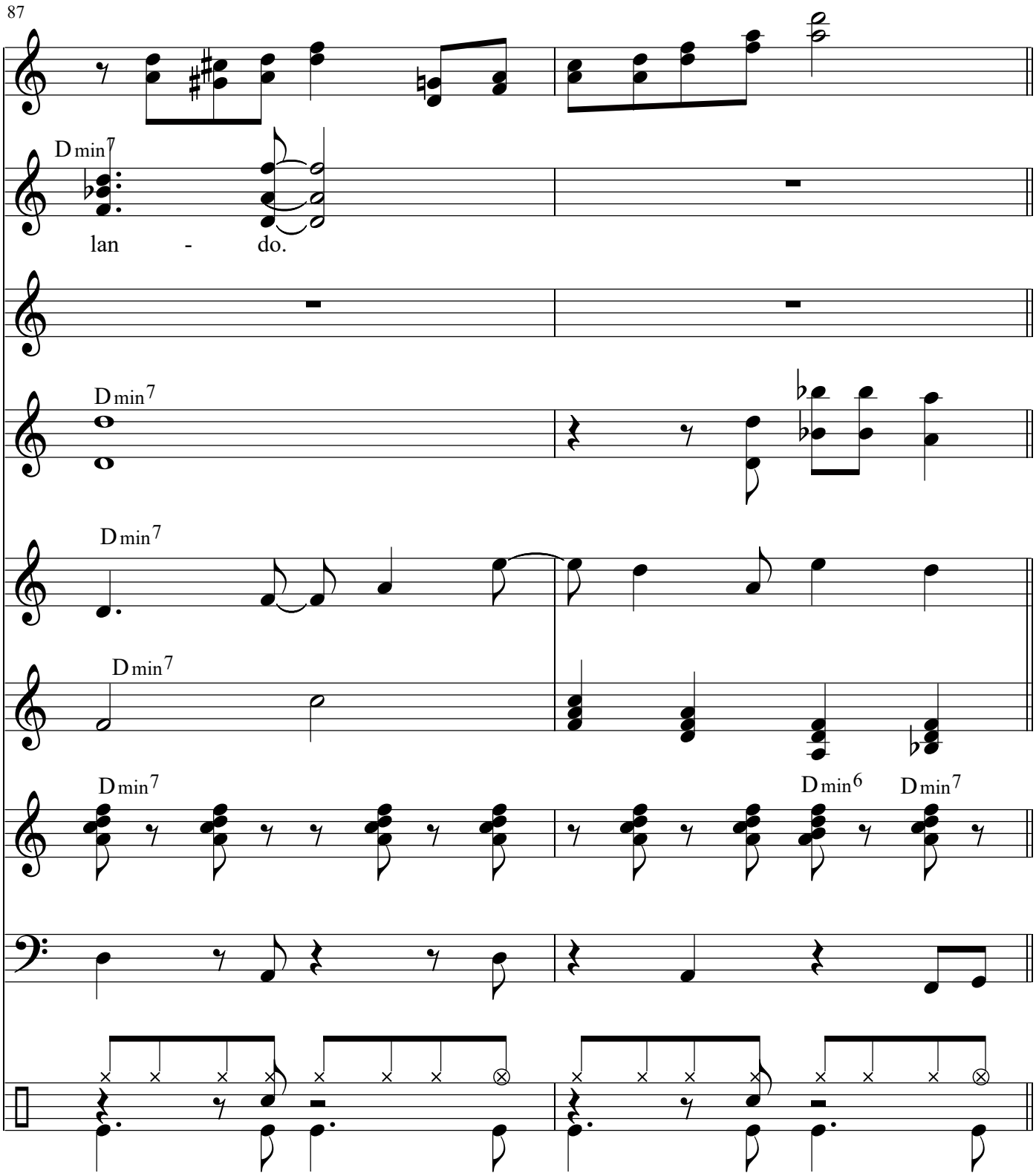
87
H
V1
Dmin7
lan - do.
V2
L1
Dmin7
L2
Dmin7
L3
Dmin7
L4
Dmin7
Dmin6
Dmin7
B
D

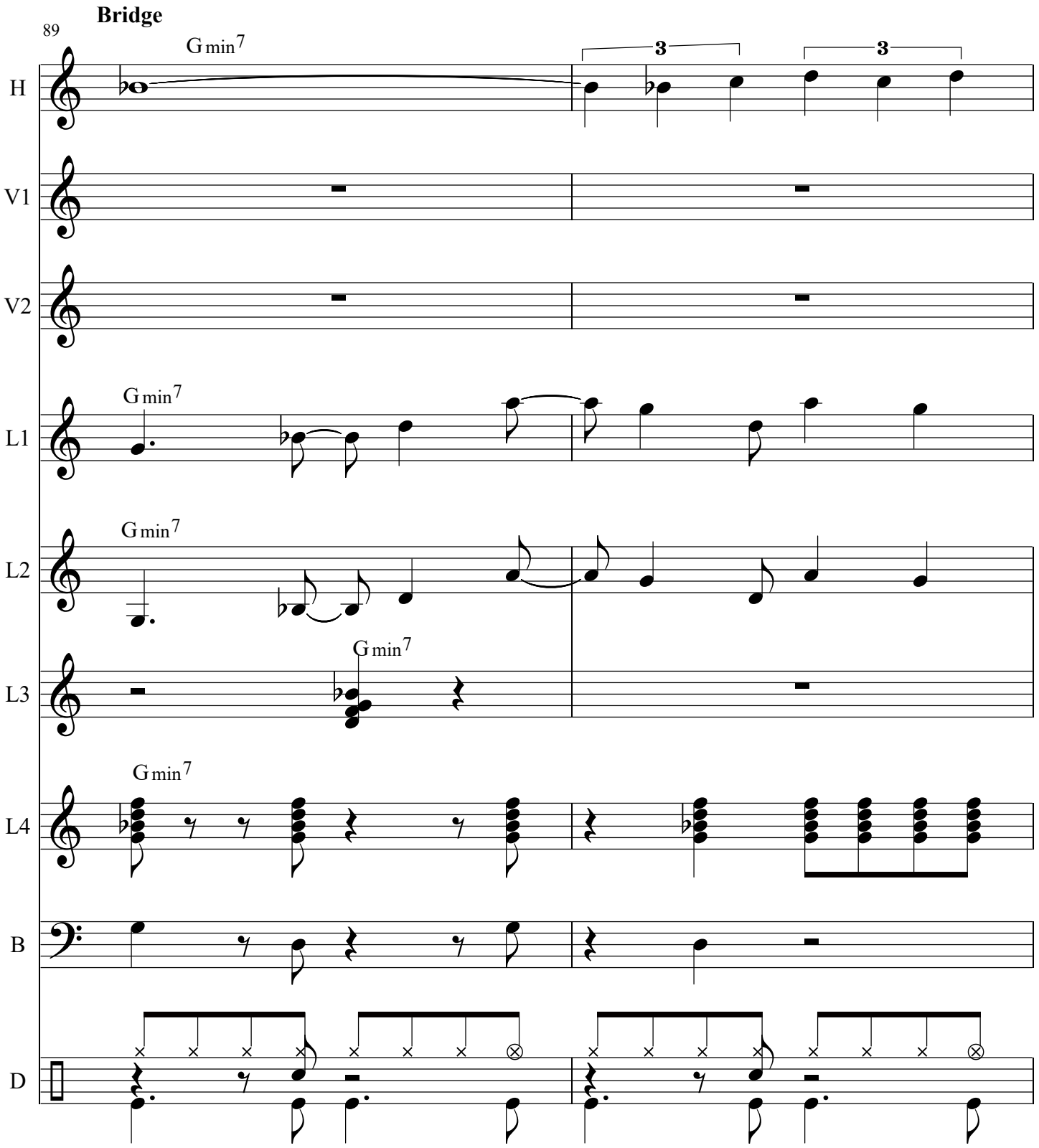
Bridge
89
Gmin7
H
V1
V2
L1
L2
L3
L4
B
D

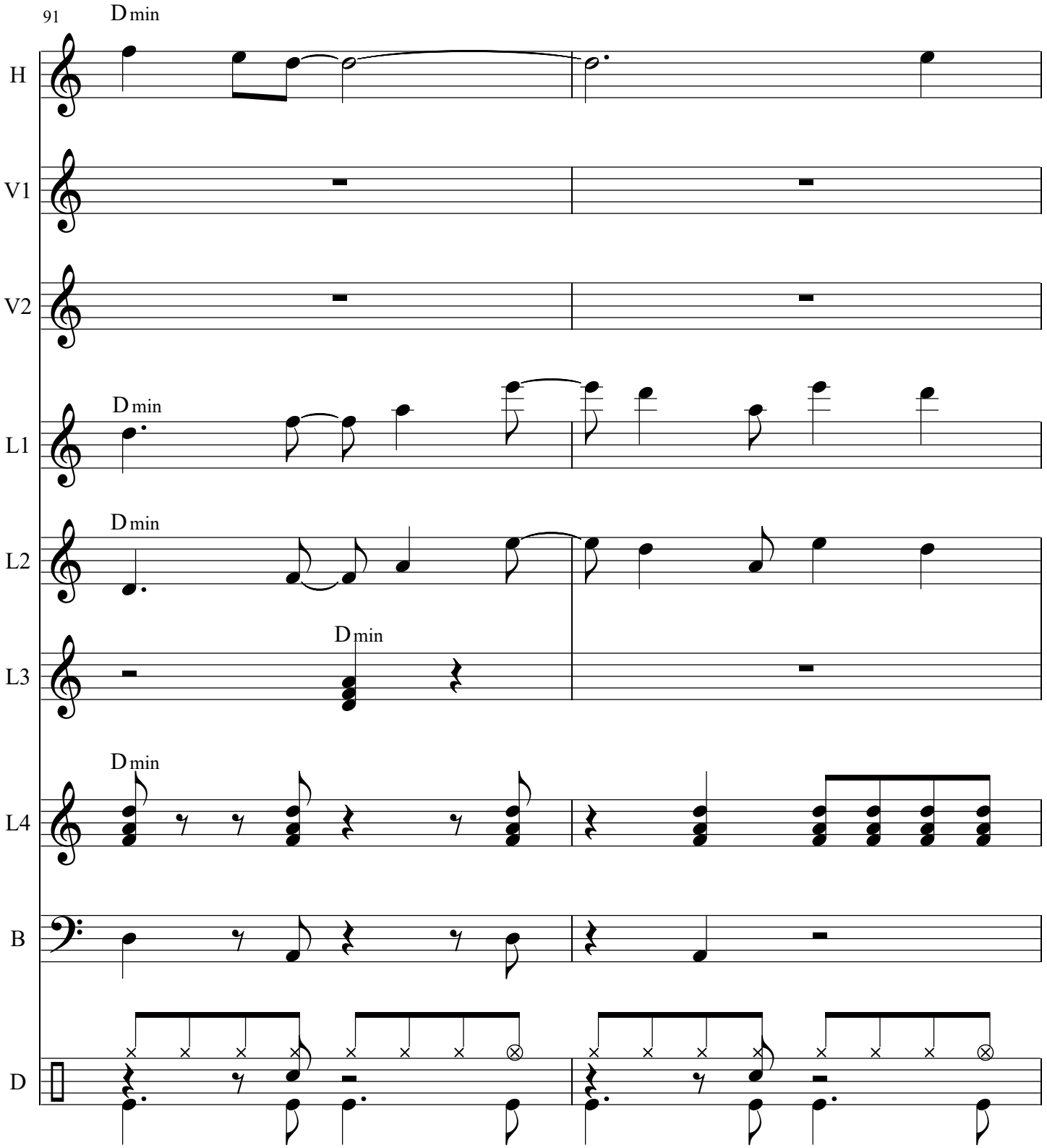
91
D min
H
V1
V2
D min
L1
D min
L2
D min
L3
D min
L4
B
D

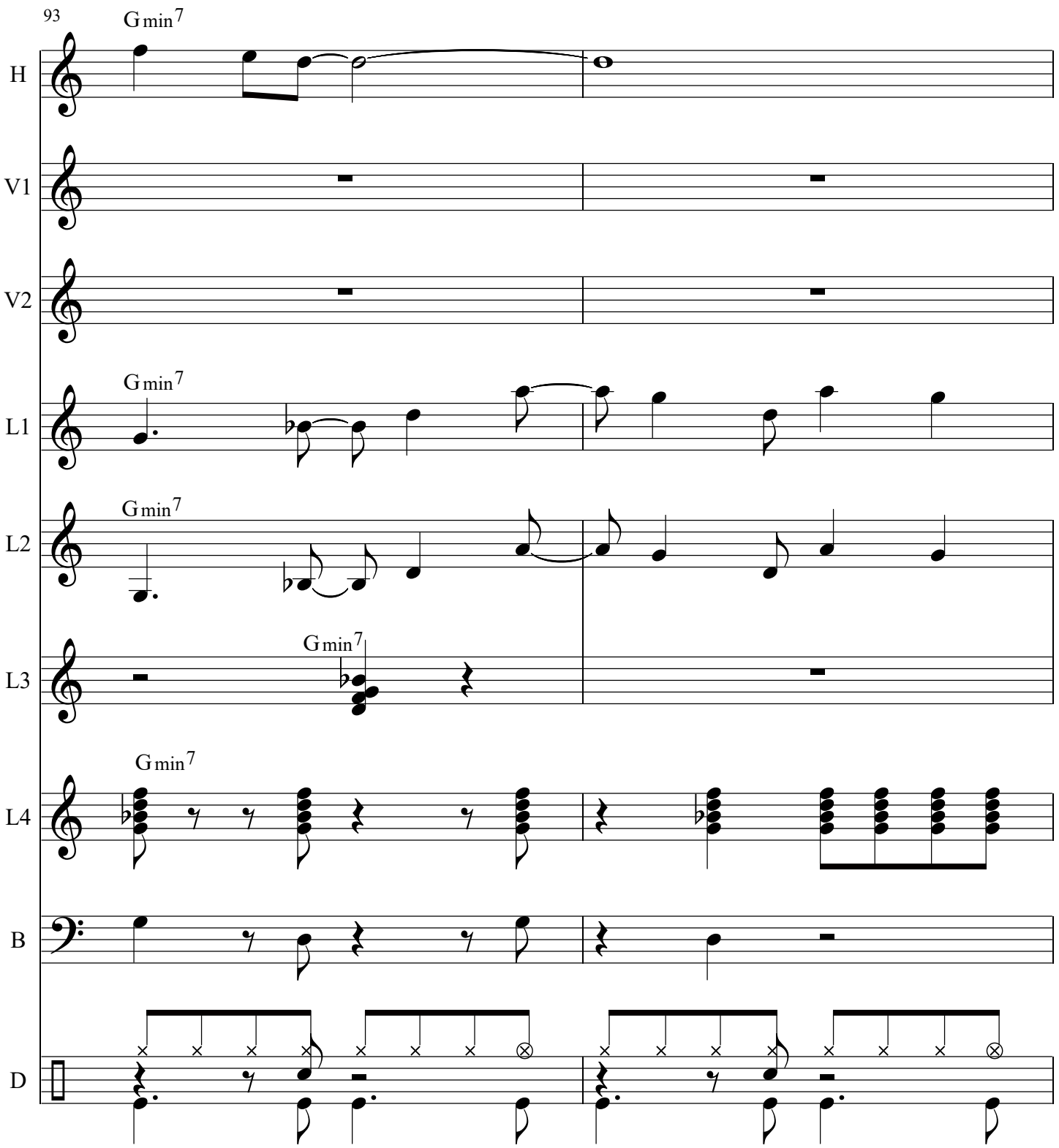
93
Gmin7
H
V1
V2
Gmin7
L1
Gmin7
L2
Gmin7
L3
Gmin7
L4
B
D

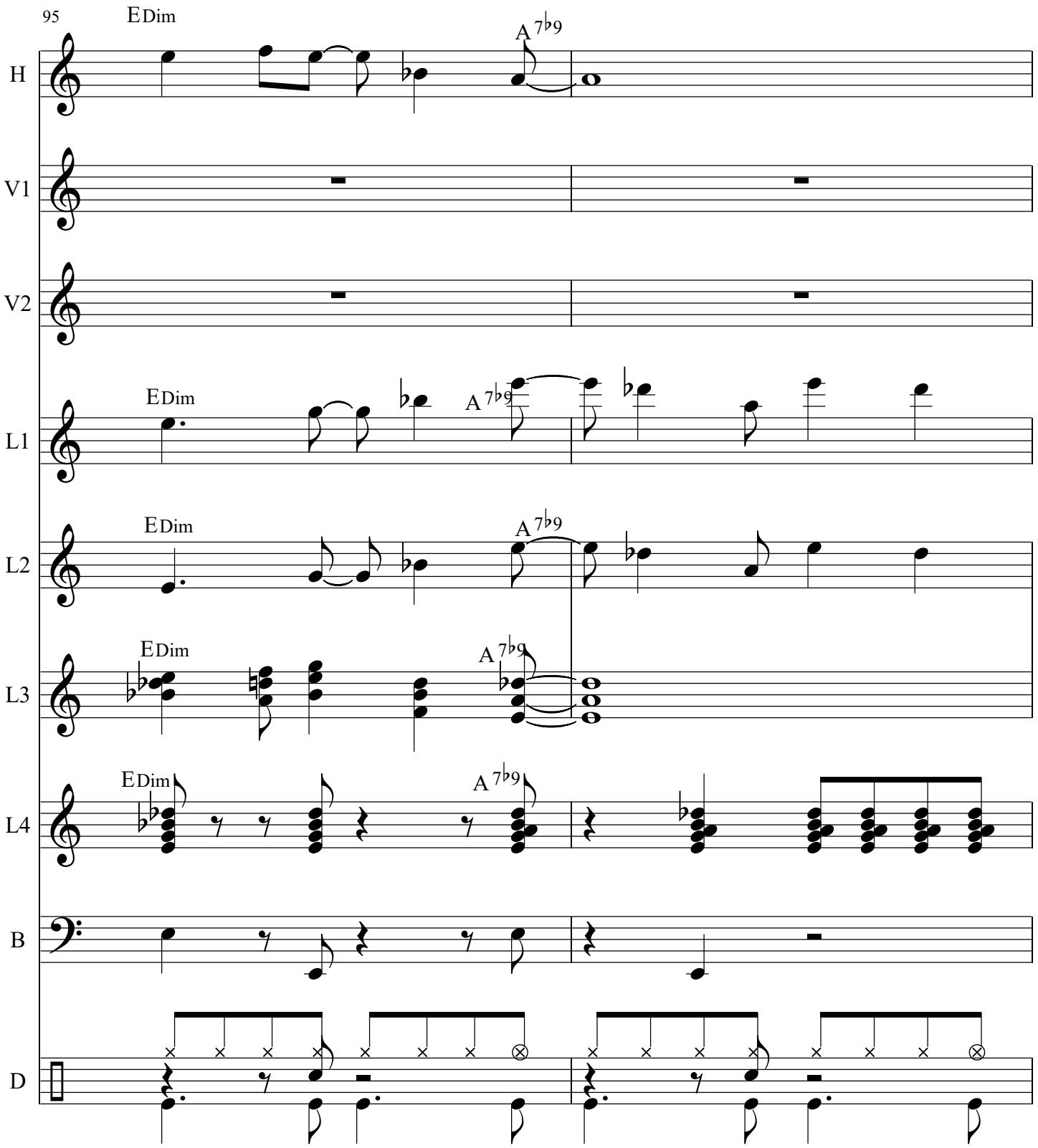
95
EDim
A 7♭9
H
V1
V2
EDim
A 7♭9
L1
EDim
A 7♭9
L2
EDim
A 7♭9
L3
EDim
A 7♭9
L4
B
D

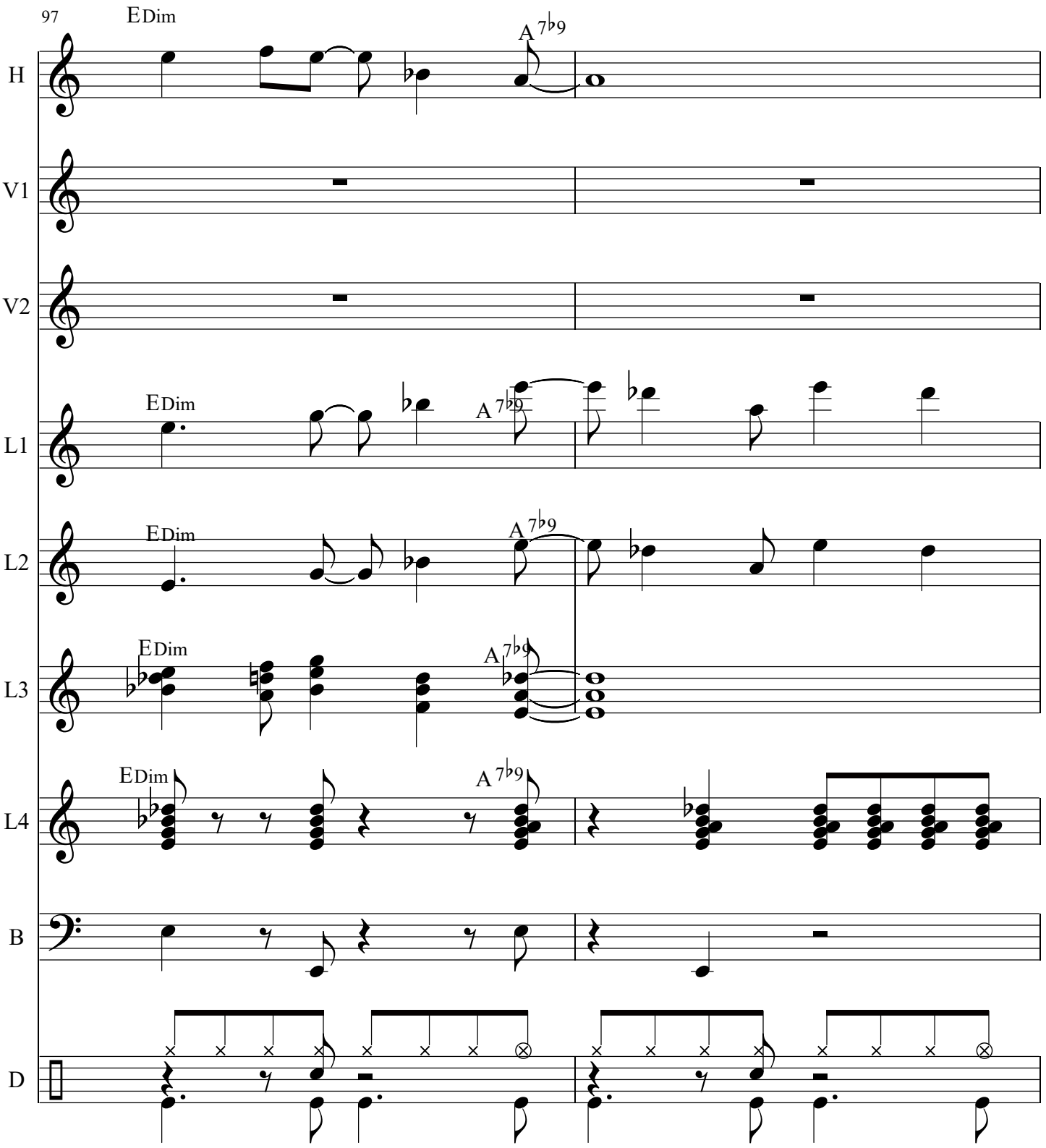
97
EDim
A 7♭9
H
V1
V2
L1
L2
L3
L4
B
D

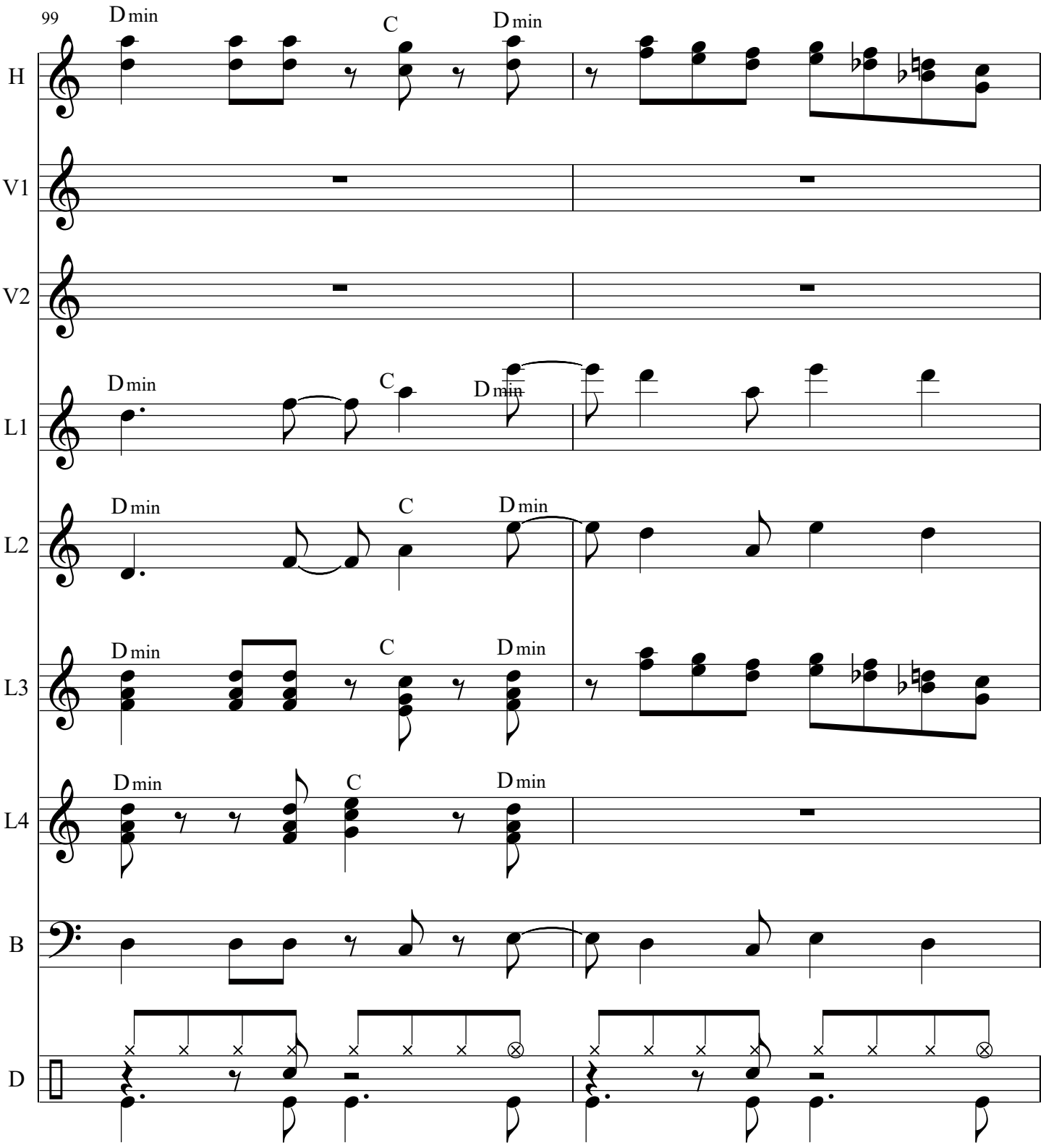
99
Dmin
C
Dmin
H
V1
V2
L1
L2
L3
L4
B
D

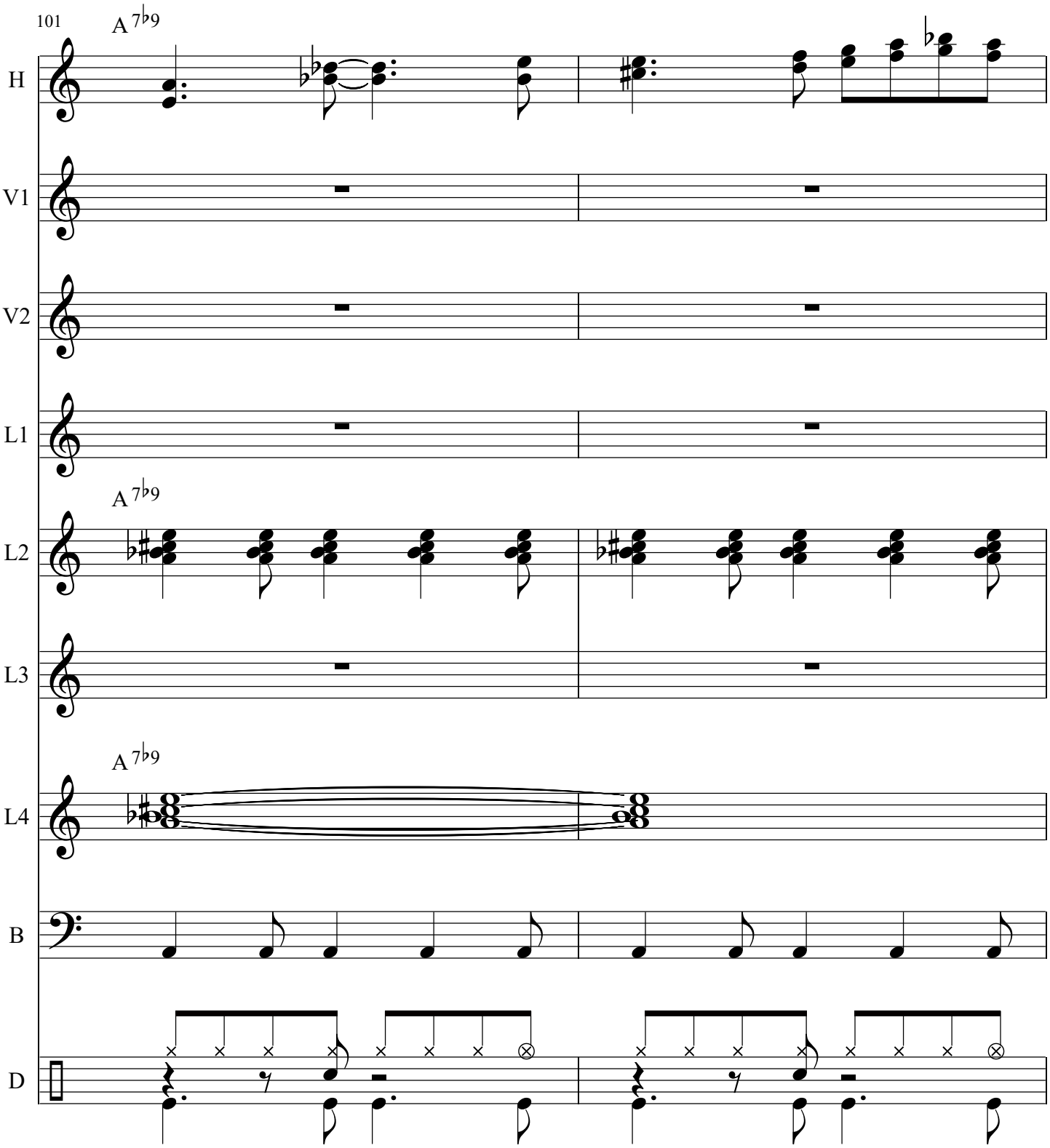
101
A 7♭9
H
V1
V2
L1
A 7♭9
L2
L3
A 7♭9
L4
B
D

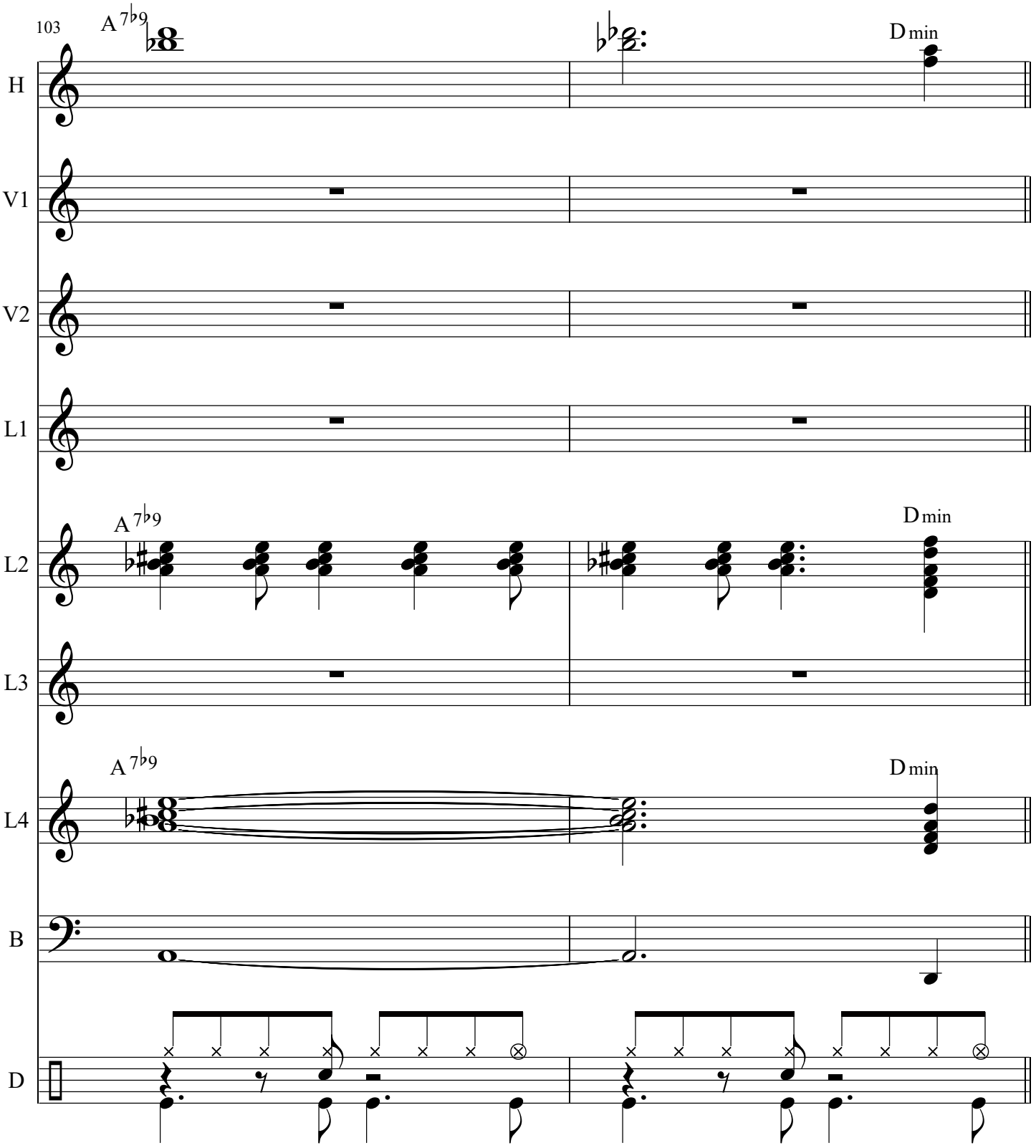
103
A 7♭9
D min
H
V1
V2
L1
L2
L3
L4
B
D

End Vamp

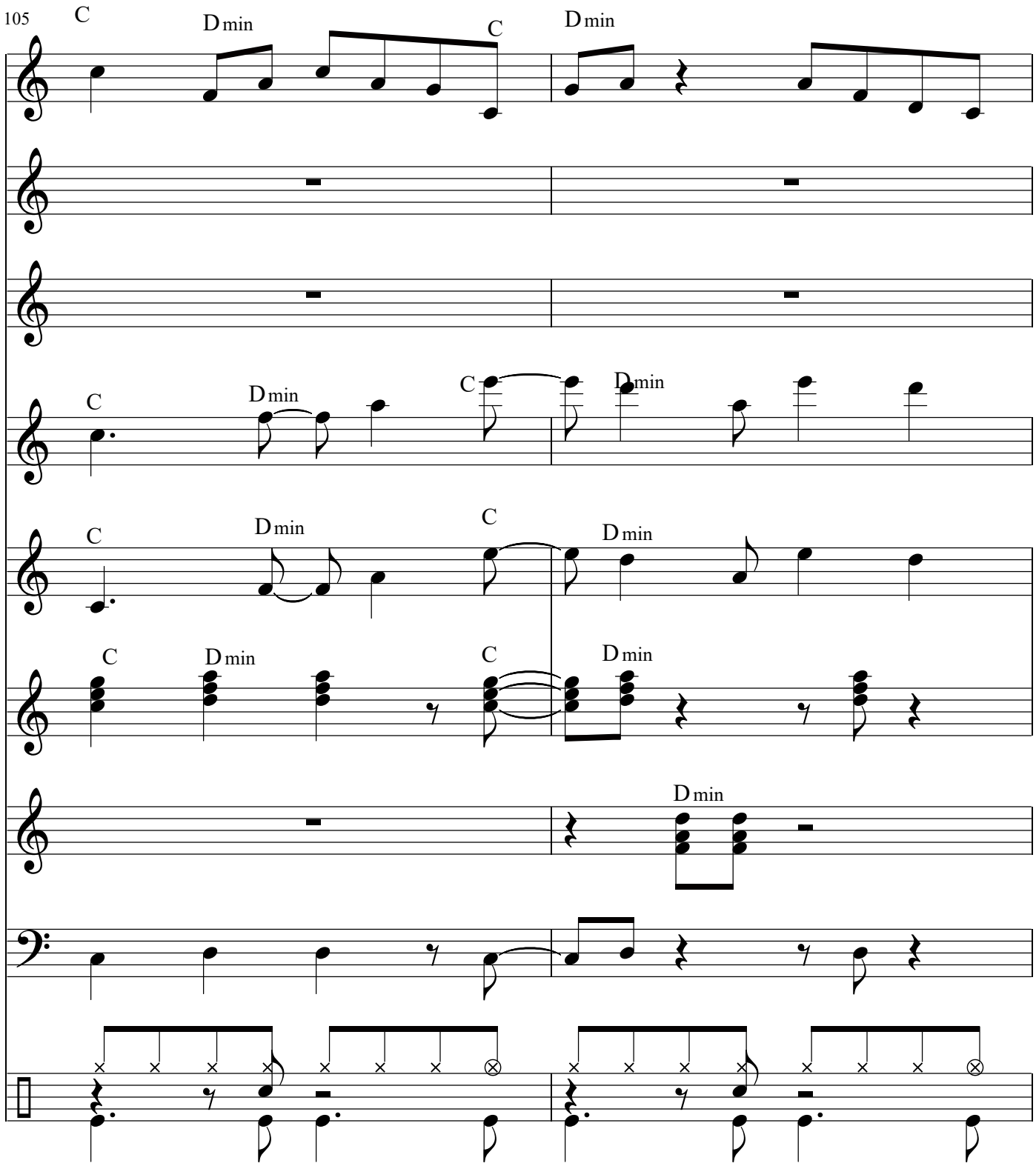

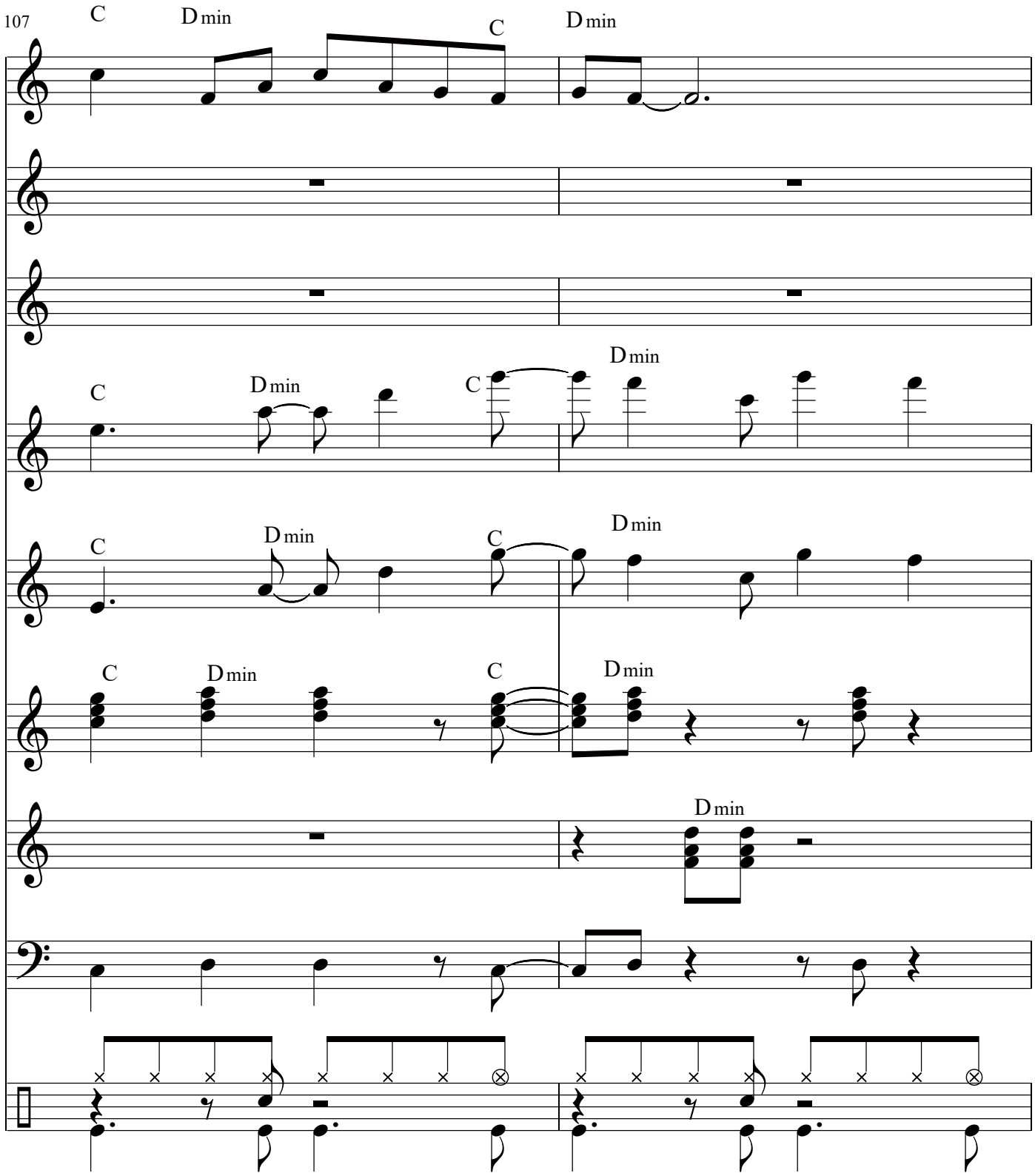
107
C
Dmin
C
Dmin
H
V1
V2
C
Dmin
C
Dmin
L1
C
Dmin
C
Dmin
L2
C
Dmin
C
Dmin
L3
Dmin
L4
B
D

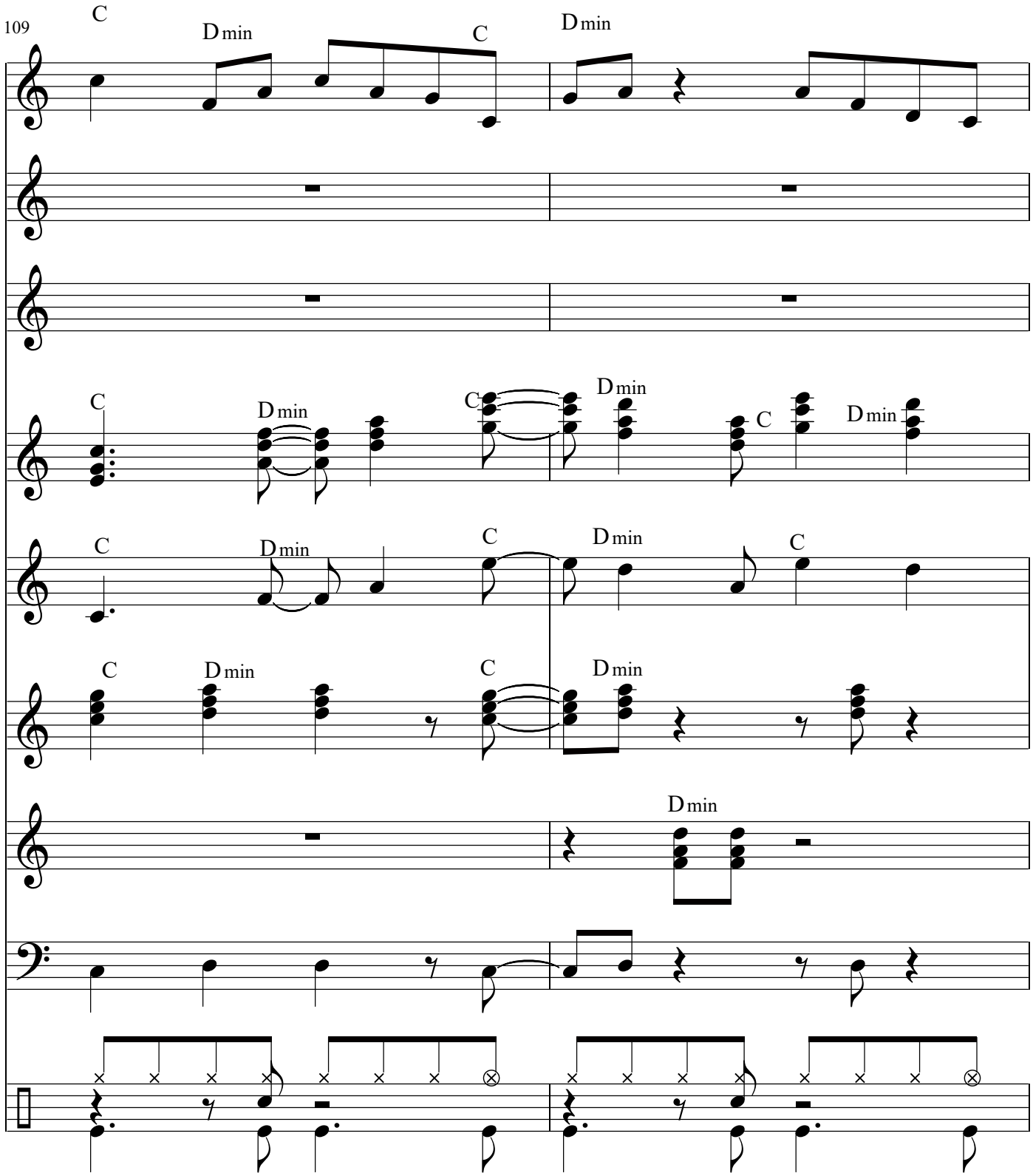
109
C
Dmin
C
Dmin
H
V1
V2
L1
L2
L3
L4
B
D

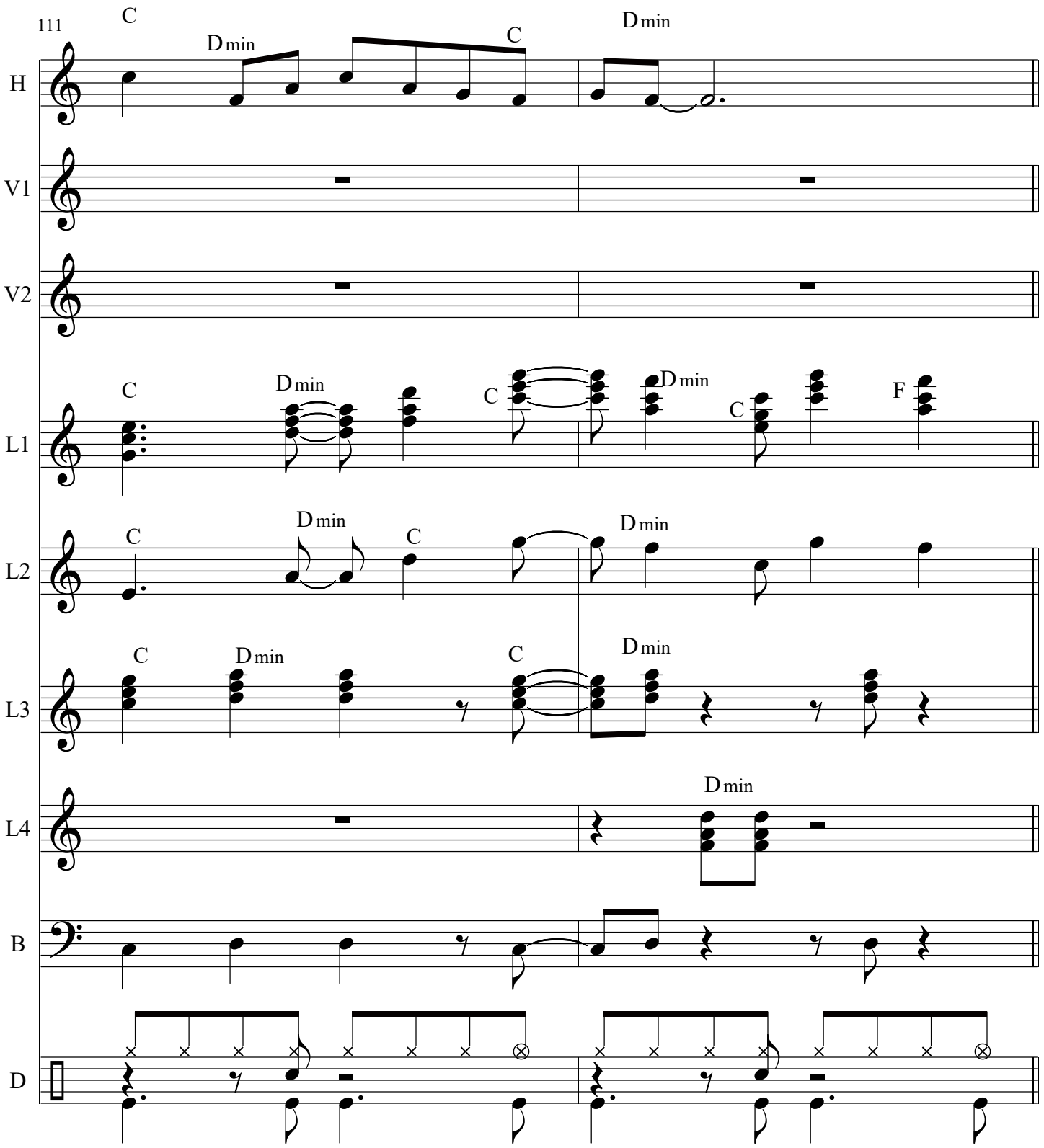
111
C
Dmin
C
Dmin
H
V1
V2
C
Dmin
C
Dmin
C
F
L1
C
Dmin
C
Dmin
L2
C
Dmin
C
Dmin
L3
Dmin
L4
B
D

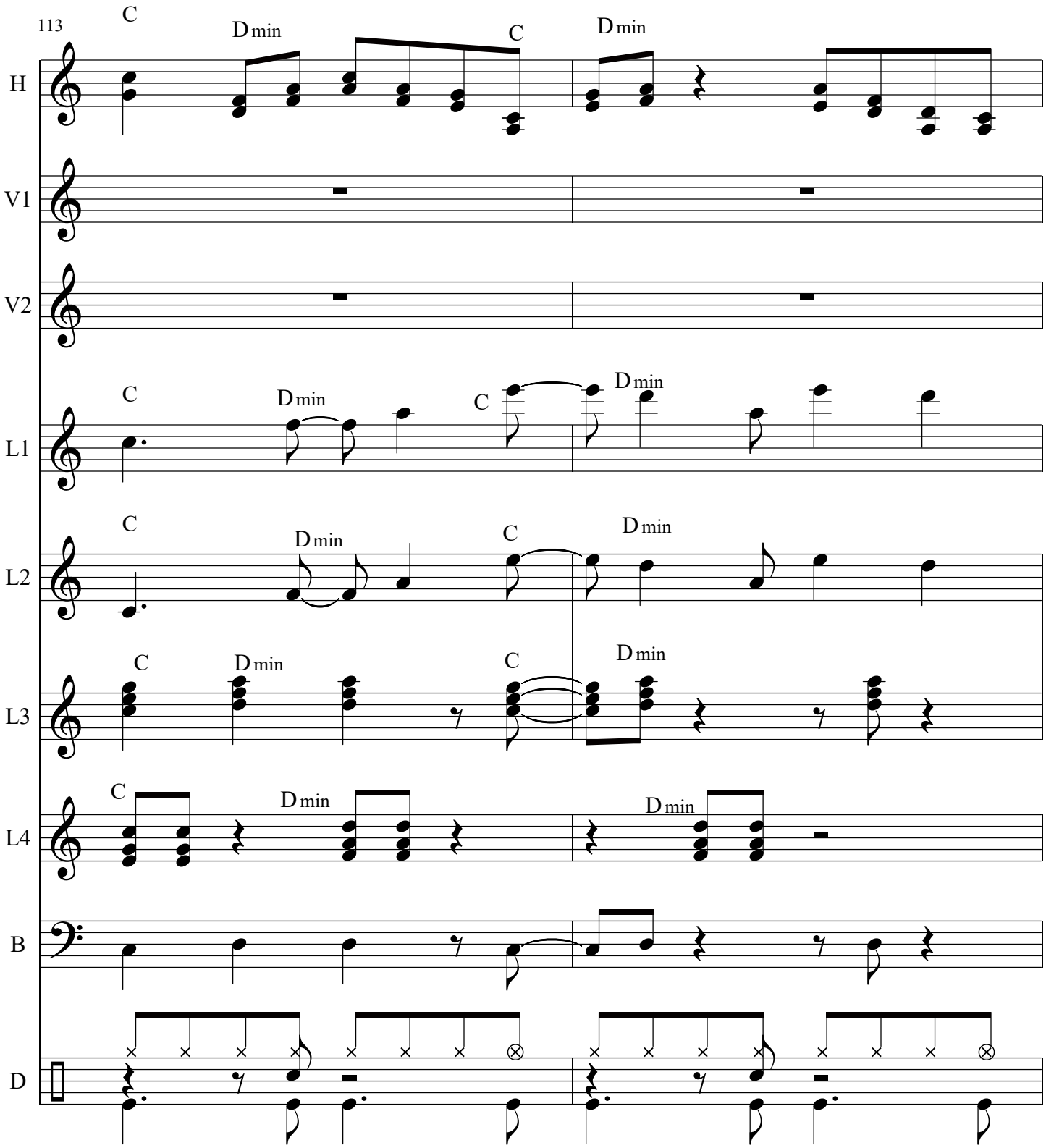
113
C
Dmin
C
Dmin
H
V1
V2
C
Dmin
C
Dmin
L1
C
Dmin
C
Dmin
L2
C
Dmin
C
Dmin
L3
C
Dmin
Dmin
L4
B
D

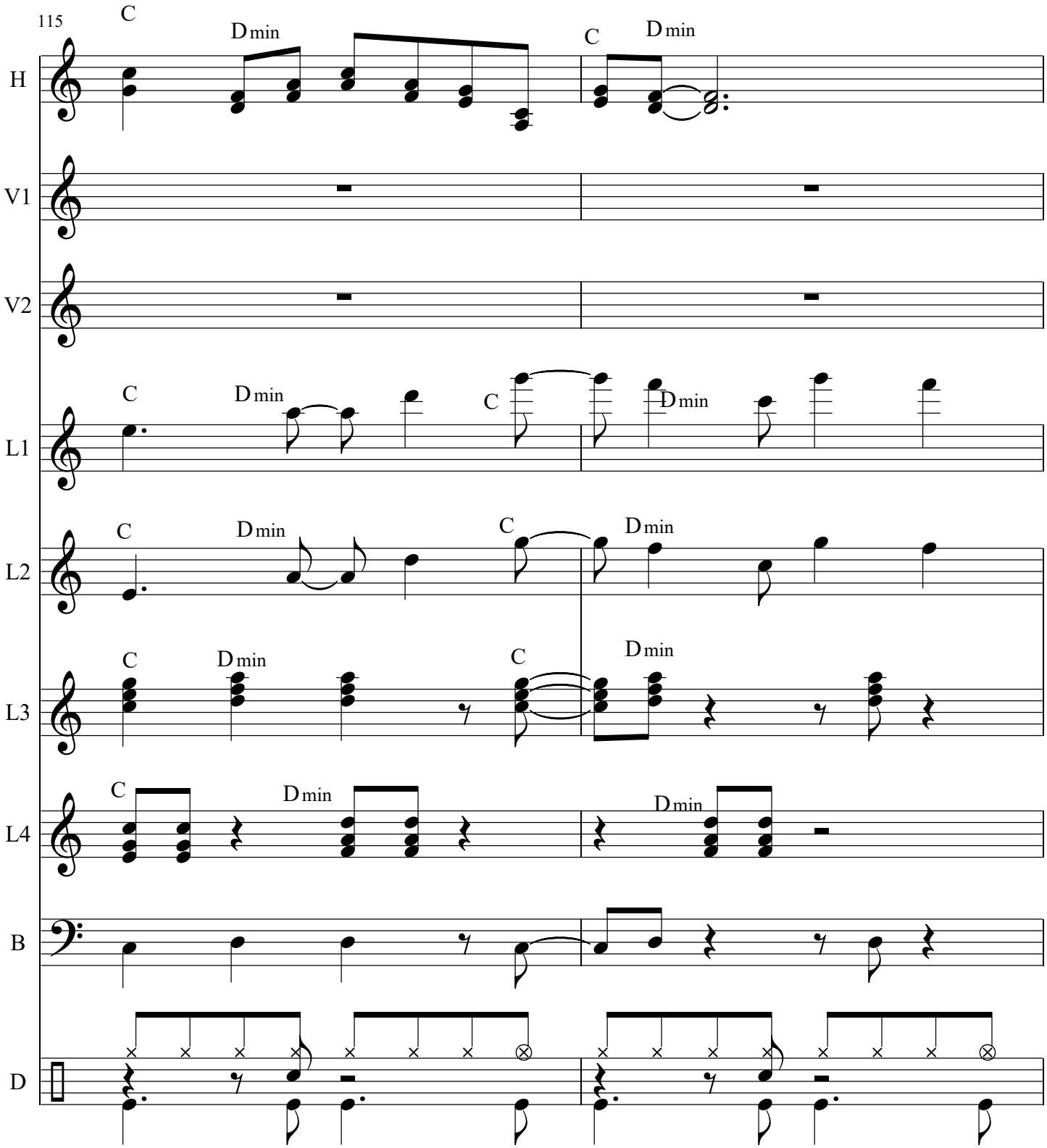
115
C
Dmin
C
Dmin
H
V1
V2
C
Dmin
C
Dmin
L1
C
Dmin
C
Dmin
L2
C
Dmin
C
Dmin
L3
C
Dmin
Dmin
L4
B
D

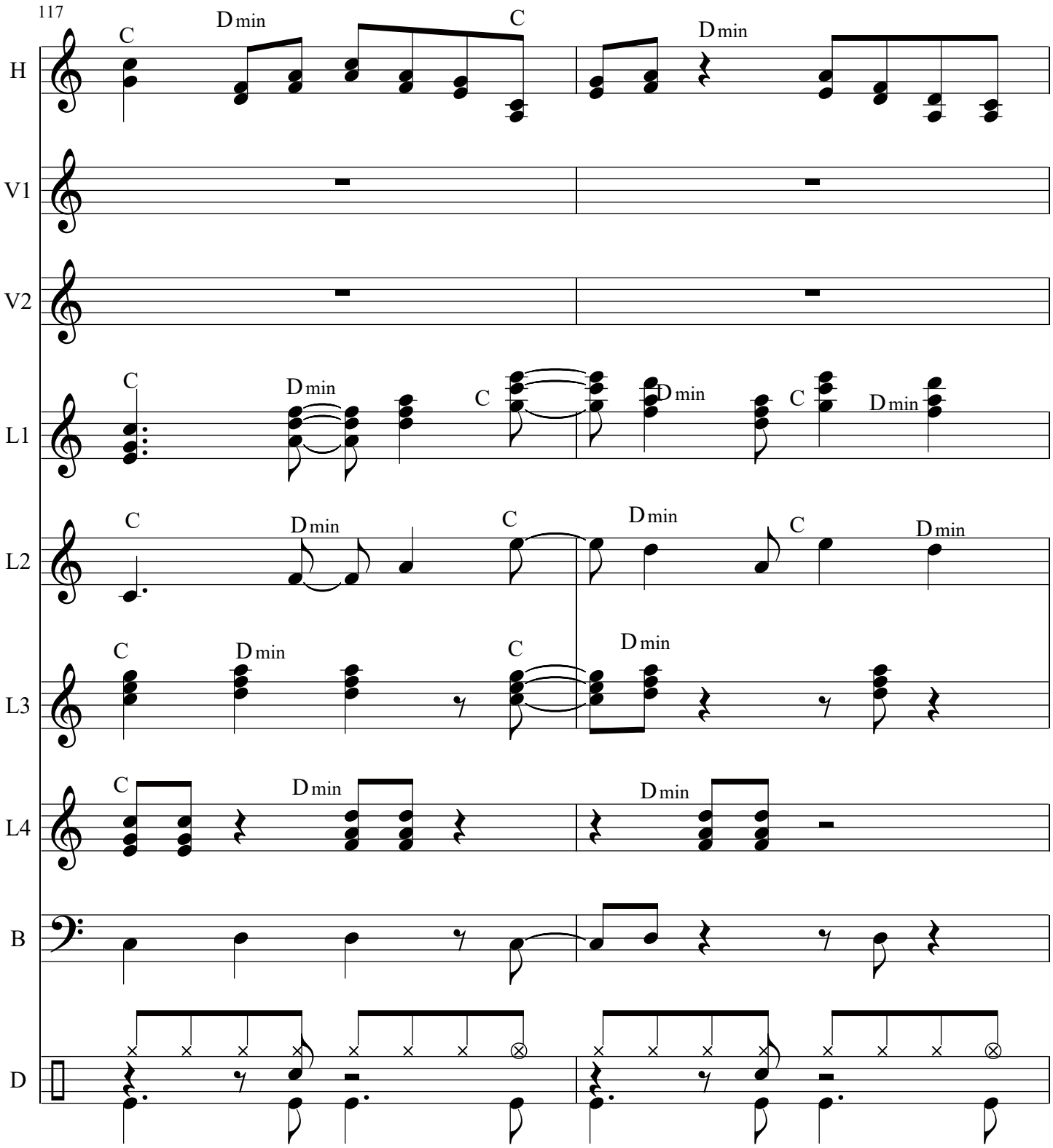
117
H
V1
V2
L1
L2
L3
L4
B
D
C
Dmin

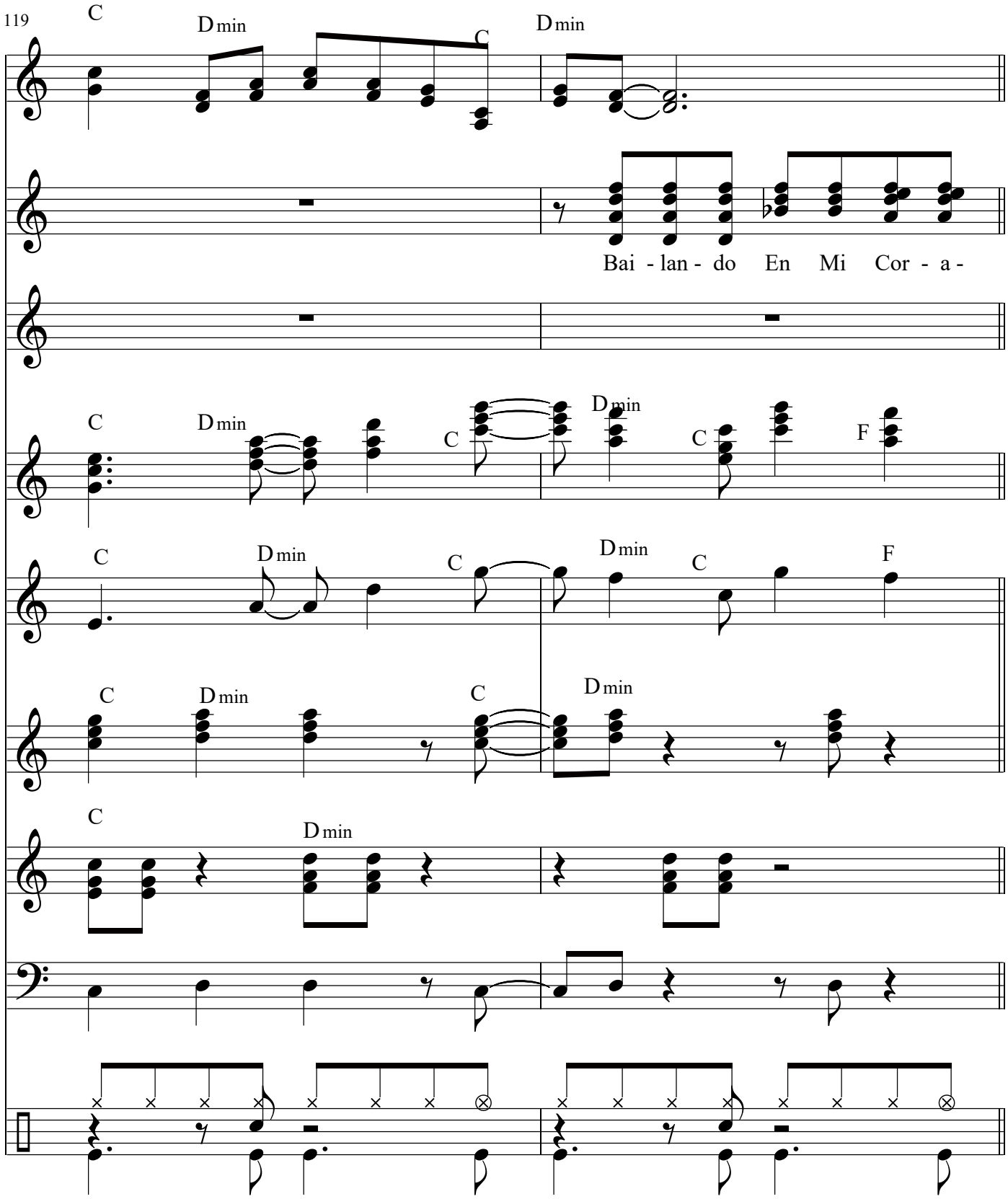
119
C
Dmin
C
Dmin
H
V1
Bai - lan - do En Mi Cor - a -
V2
L1
L2
L3
L4
B
D

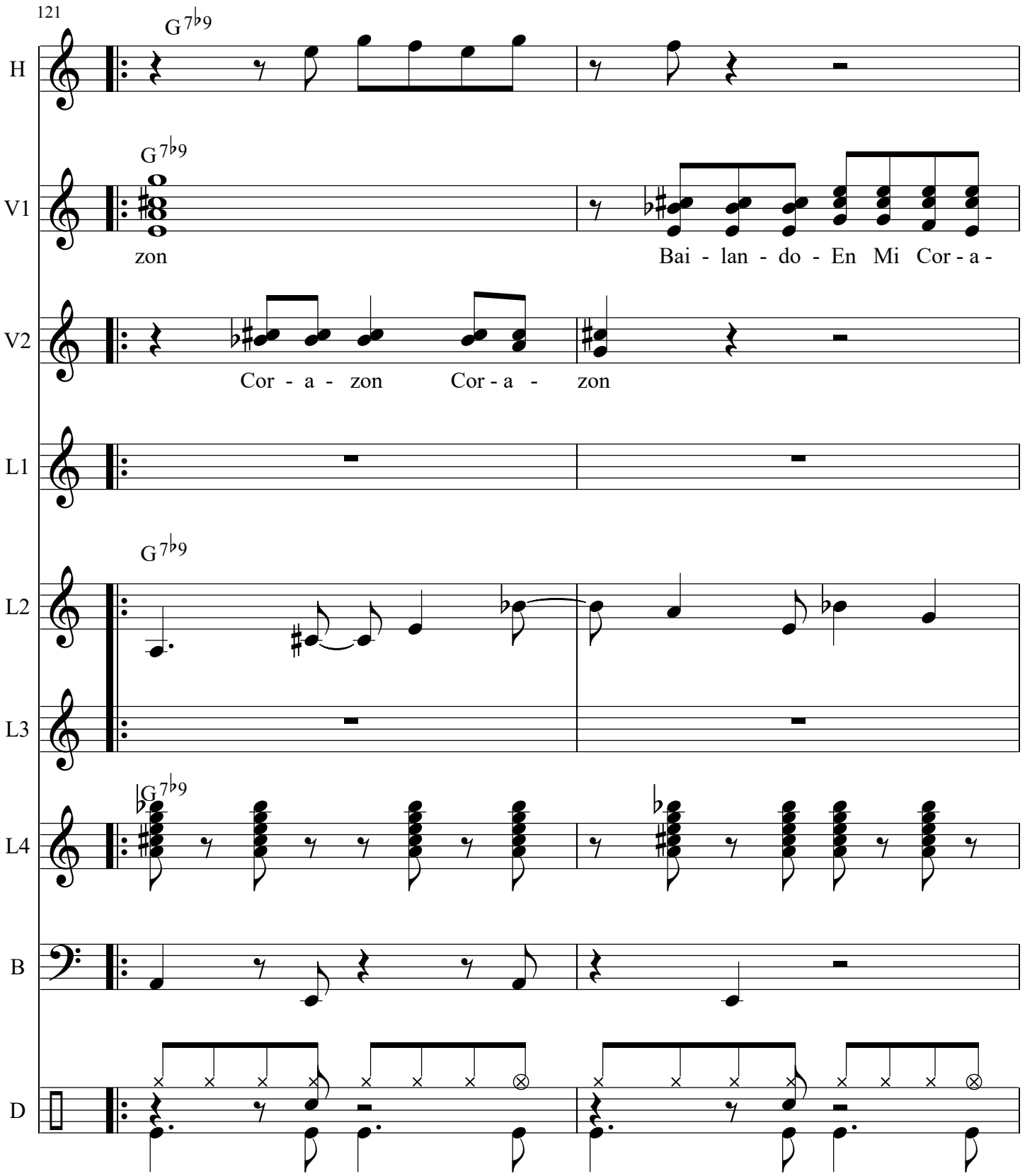
121
H
V1
V2
L1
L2
L3
L4
B
D
G 7♭9
zon
Bai - lan - do - En Mi Cor - a -
Cor - a - zon Cor - a - zon

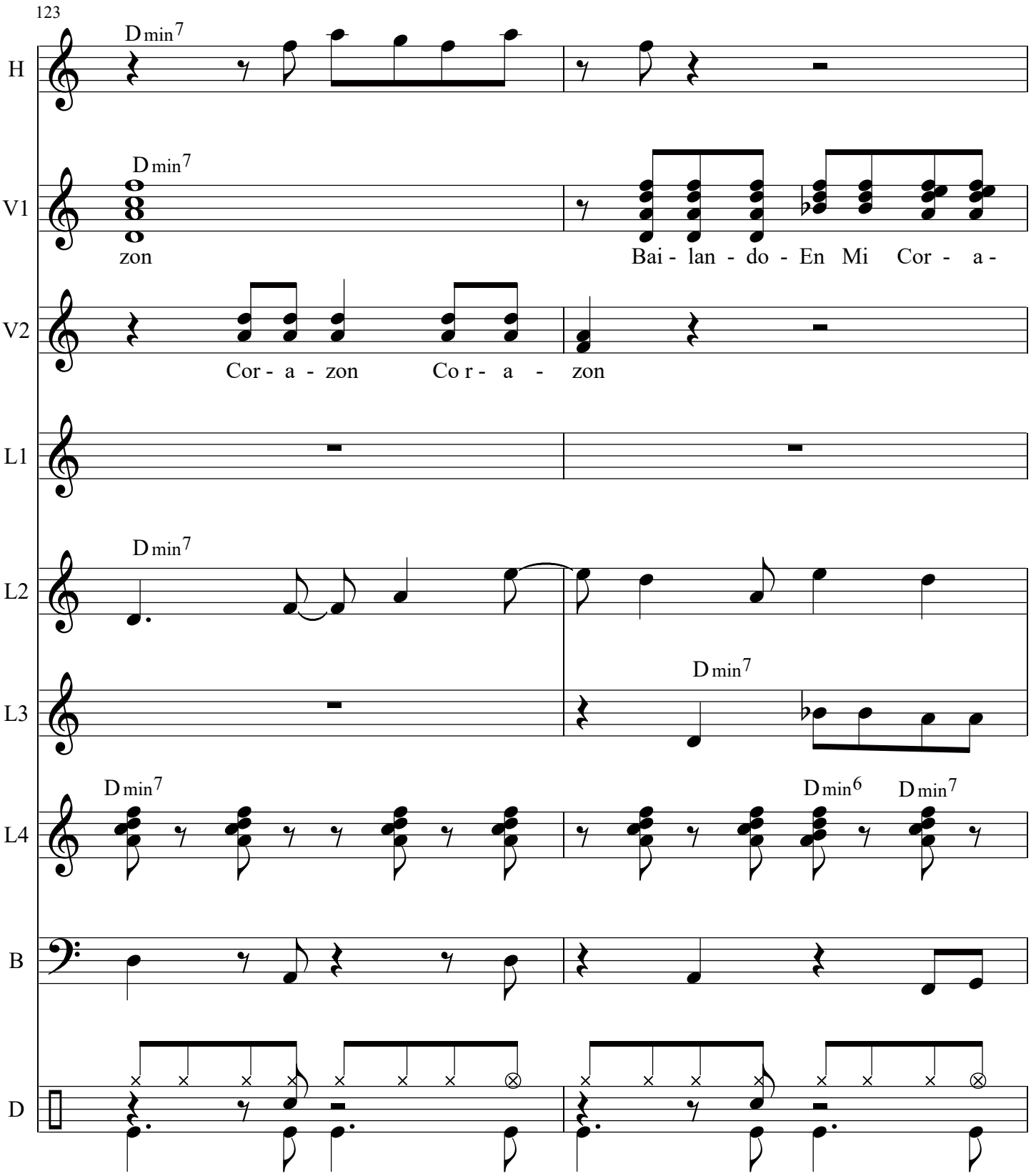
123
H
V1
V2
L1
L2
L3
L4
B
D
Dmin7
Dmin6
zon
Bai - lan - do - En Mi Cor - a -
Cor - a - zon
Co r - a - zon

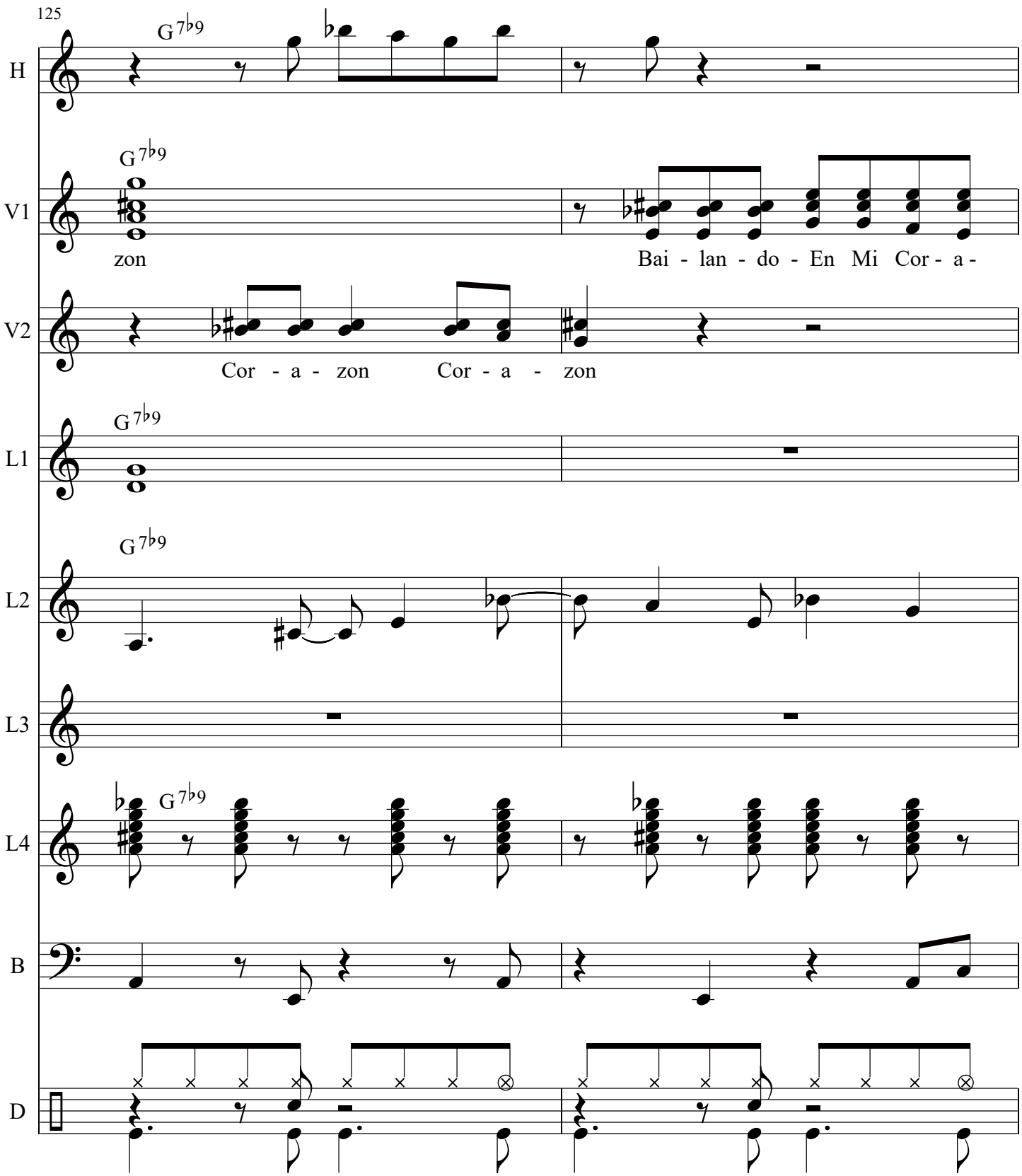
125
H
V1
V2
L1
L2
L3
L4
B
D
G 7♭9
zon
Bai - lan - do - En Mi Cor - a -
Cor - a - zon Cor - a - zon

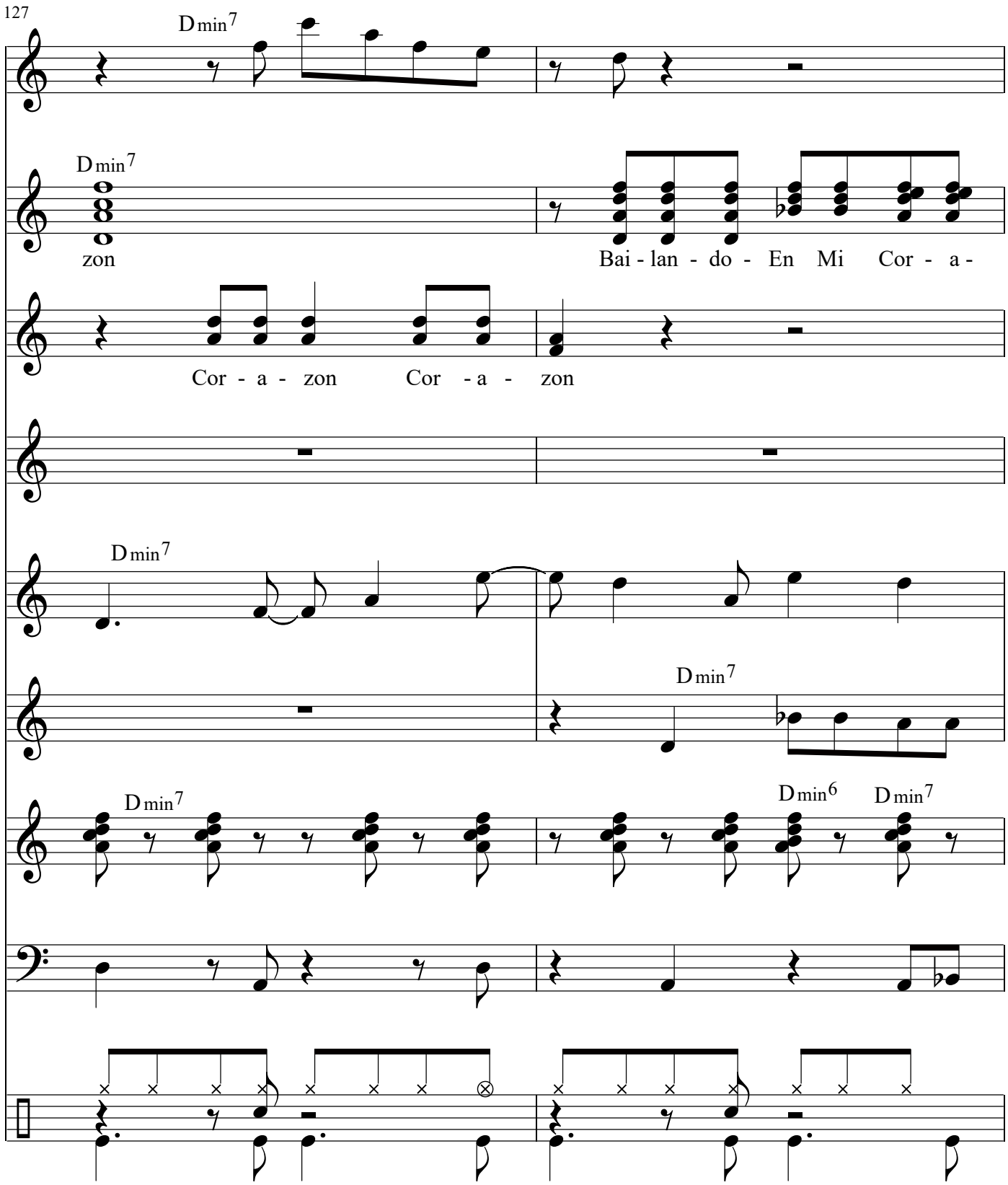
127
H
V1
V2
L1
L2
L3
L4
B
D
Dmin7
Dmin7
zon
Bai - lan - do - En Mi Cor - a -
Cor - a - zon Cor - a - zon
Dmin7
Dmin7
Dmin7
Dmin6
Dmin7

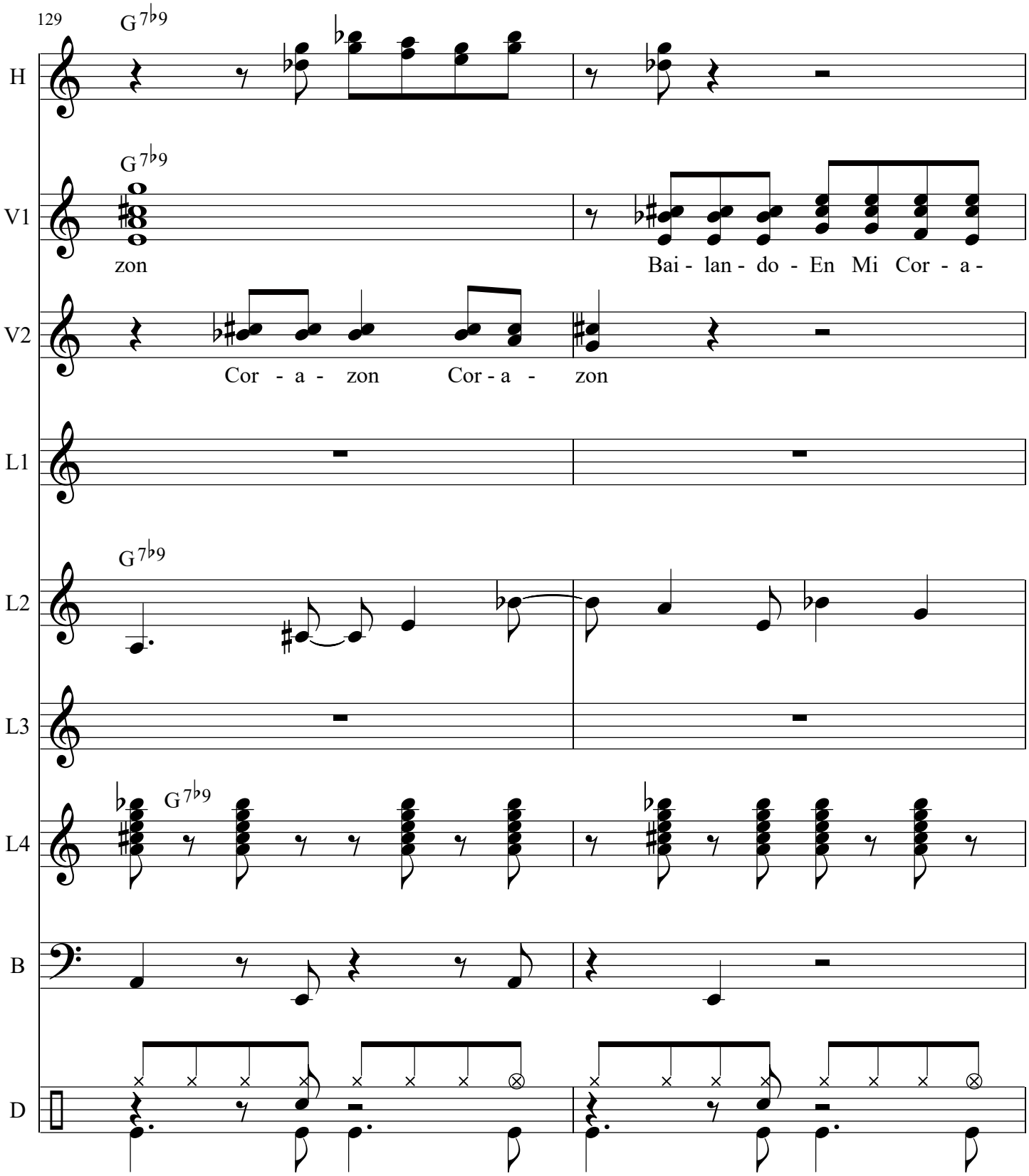
129
G 7♭9
H
V1
zon
Bai - lan - do - En Mi Cor - a -
V2
Cor - a - zon Cor - a - zon
L1
L2
L3
L4
B
D

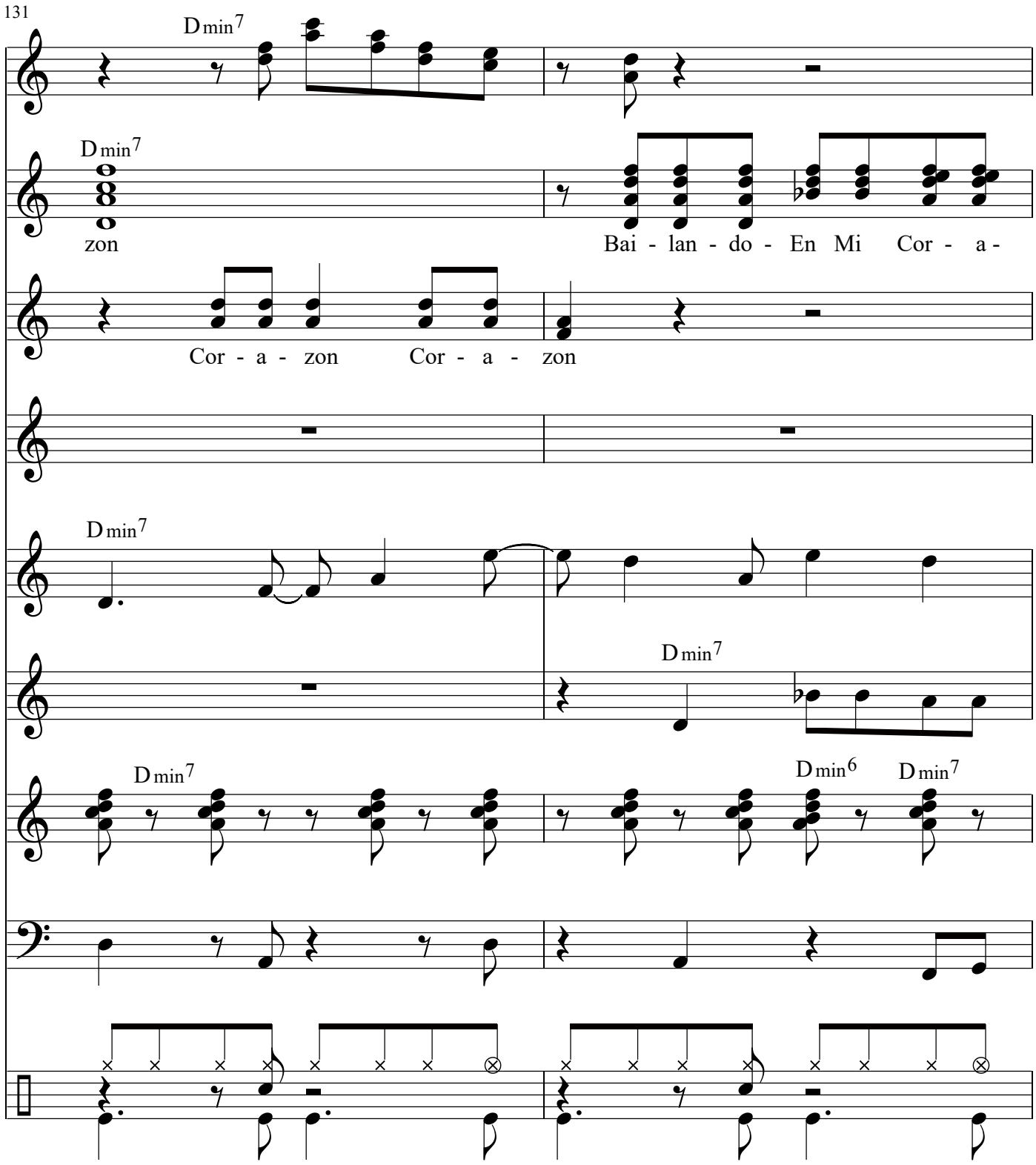
131
H
V1
V2
L1
L2
L3
L4
B
D
Dmin7
Dmin7
zon
Bai - lan - do - En Mi Cor - a -
Cor - a - zon Cor - a - zon
Dmin7
Dmin7
Dmin7
Dmin7
Dmin6
Dmin7

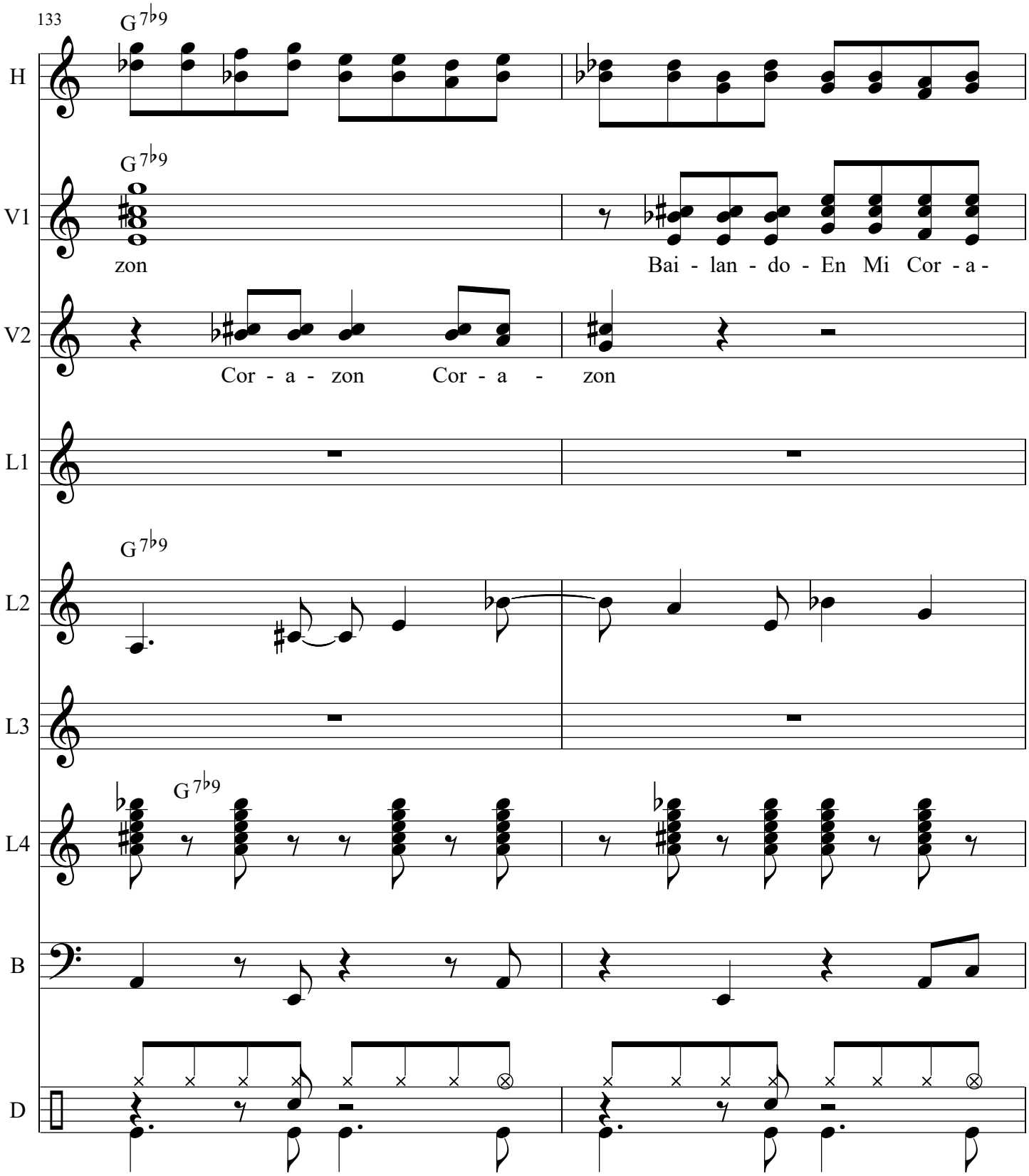
133
G 7♭9
H
V1
zon
Bai - lan - do - En Mi Cor - a -
V2
Cor - a - zon Cor - a - zon
L1
L2
L3
L4
B
D

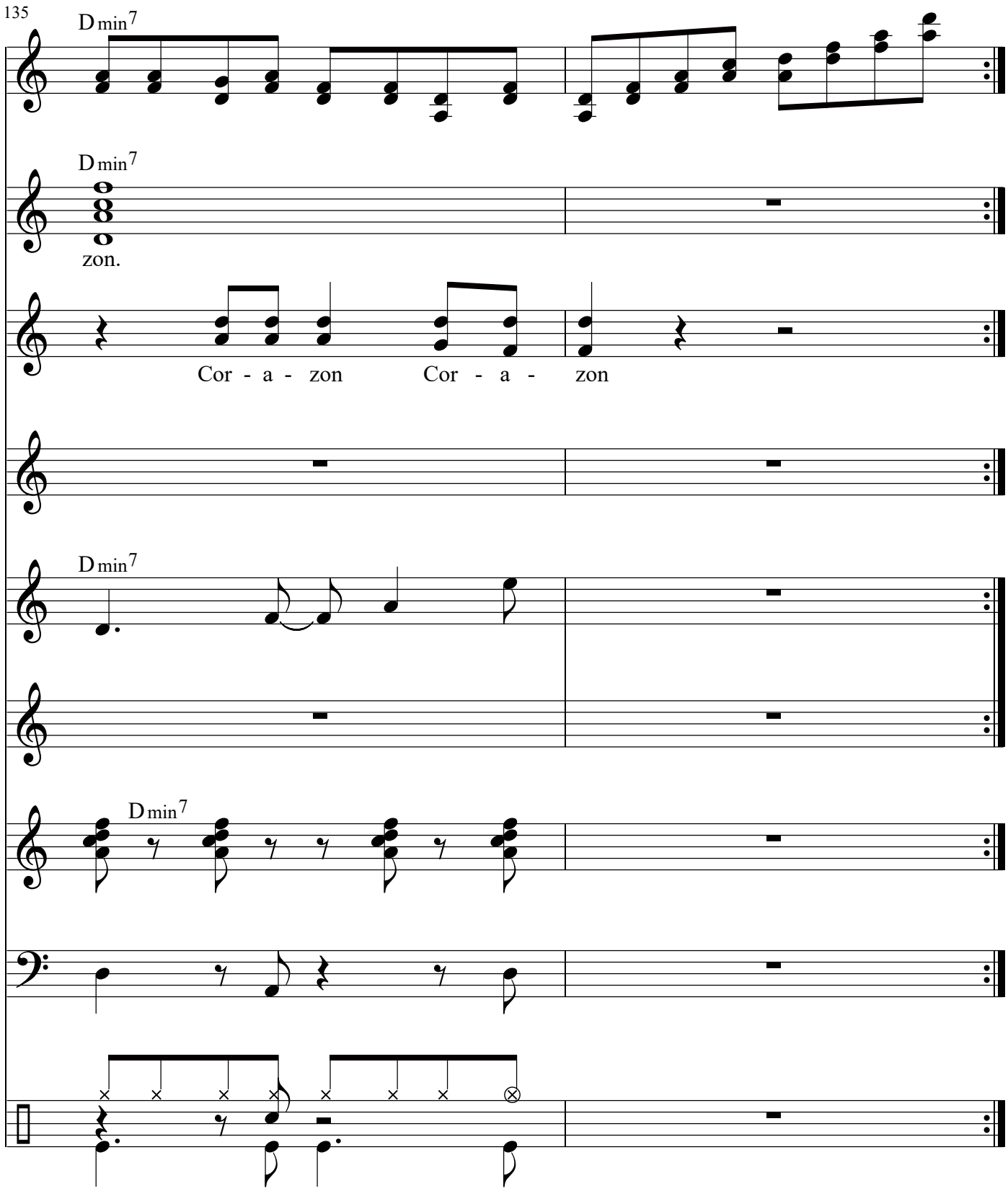
135
D min7
H
D min7
V1
zon.
V2
Cor - a - zon
Cor - a - zon
L1
D min7
L2
L3
D min7
L4
B
D

Buenas Acciones

Score

Michael Drake

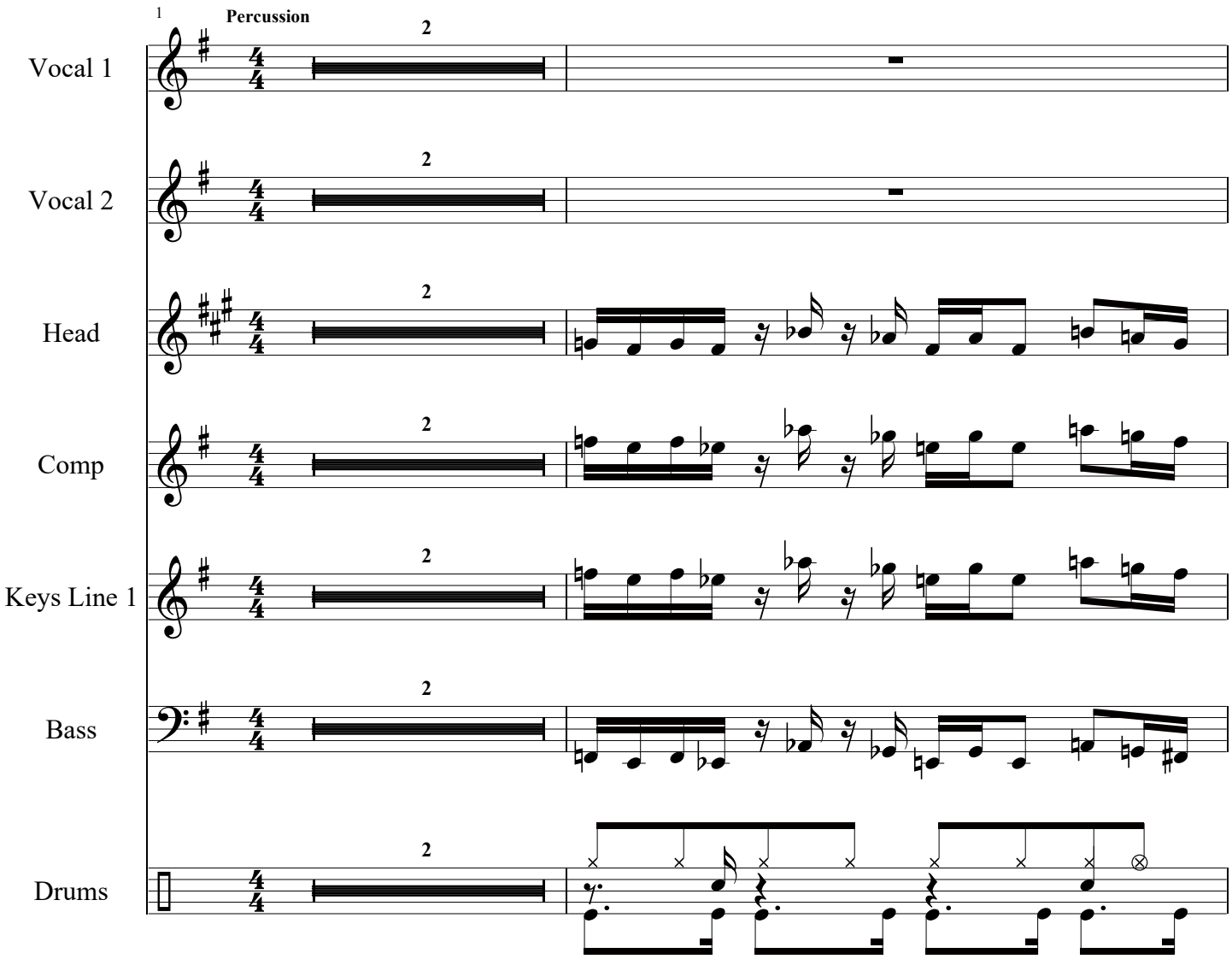

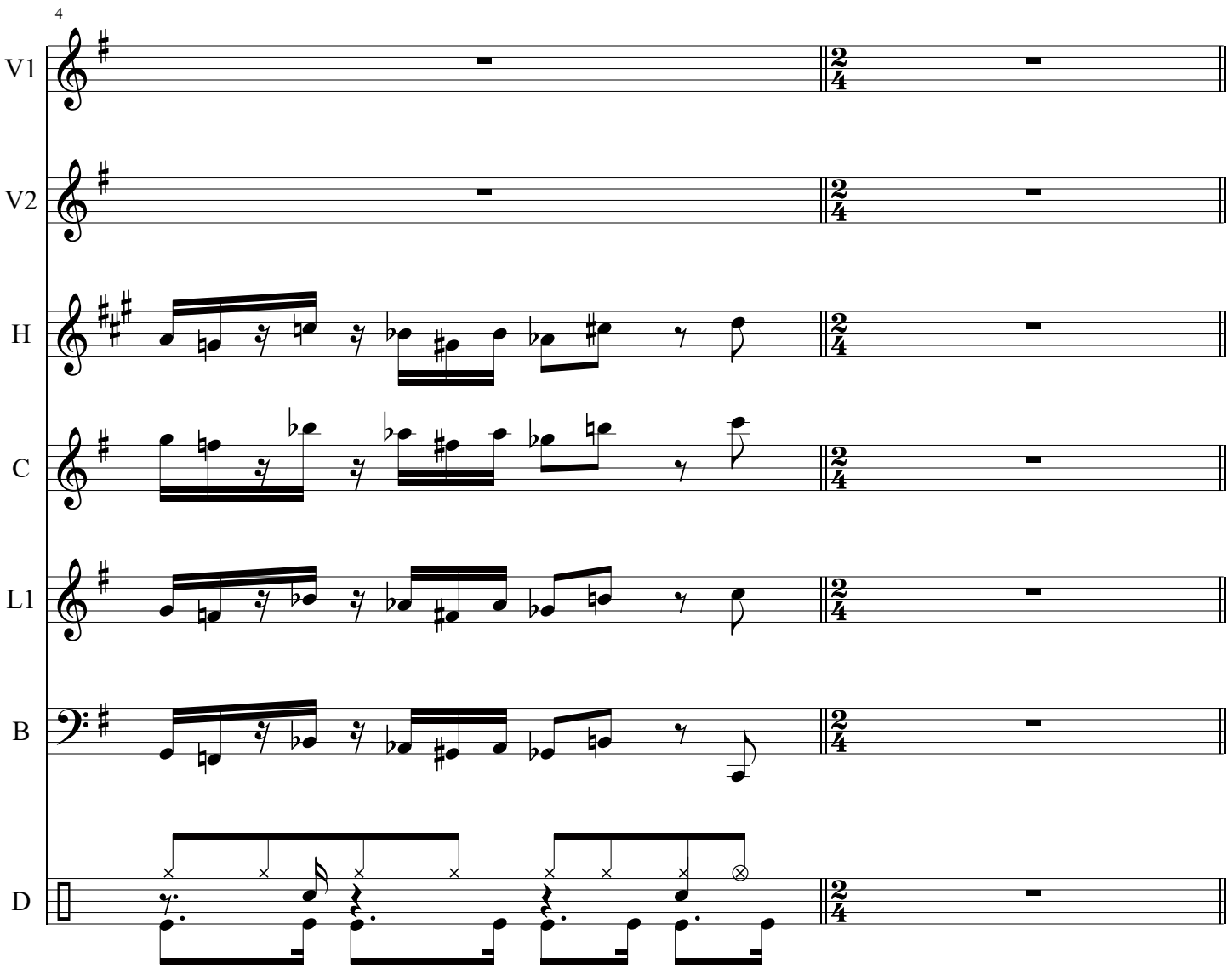
4
V1
V2
H
C
L1
B
D

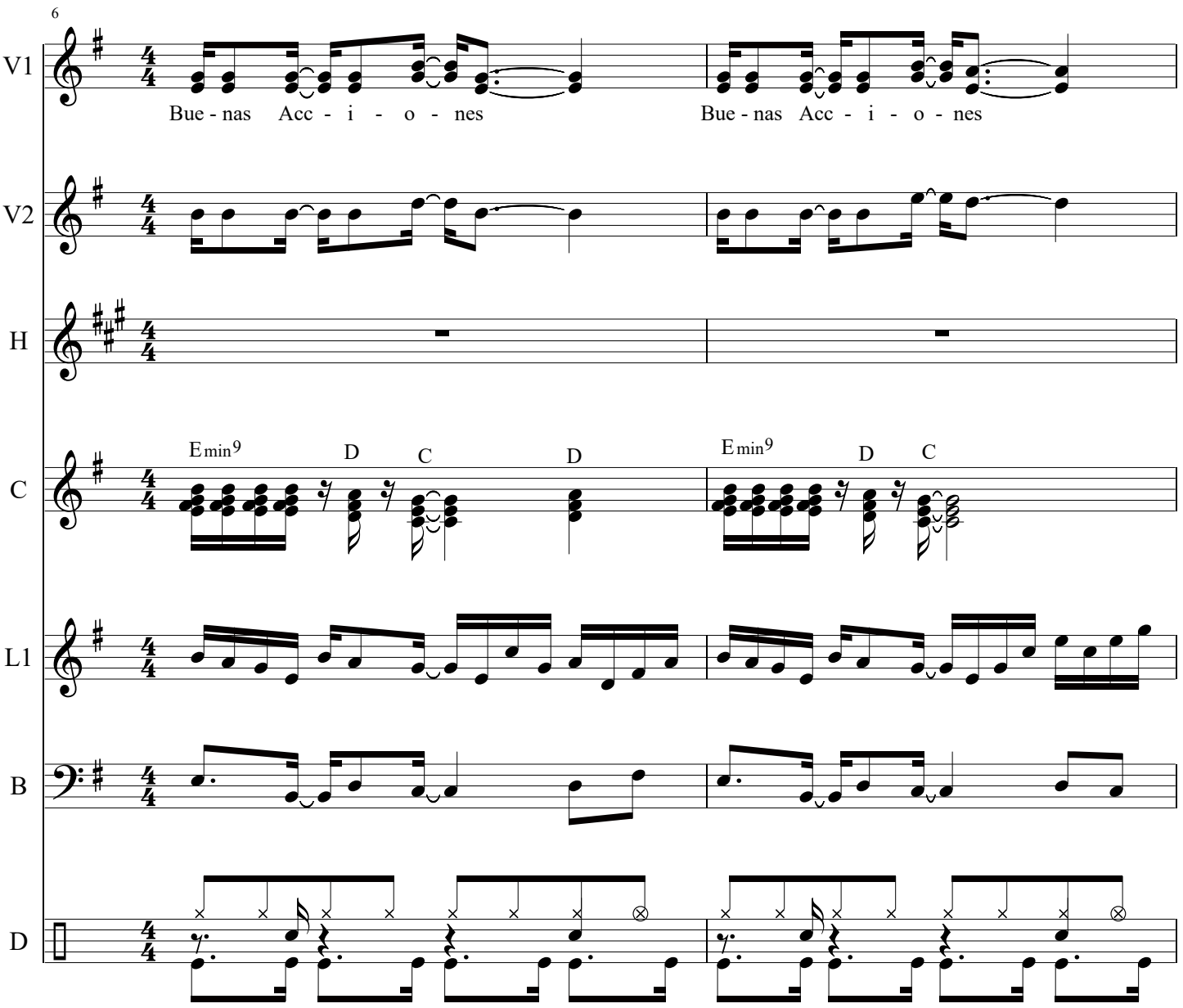
6
V1
Bue - nas Acc - i - o - nes
Bue - nas Acc - i - o - nes
V2
H
C
Emin9
D
C
D
Emin9
D
C
L1
B
D

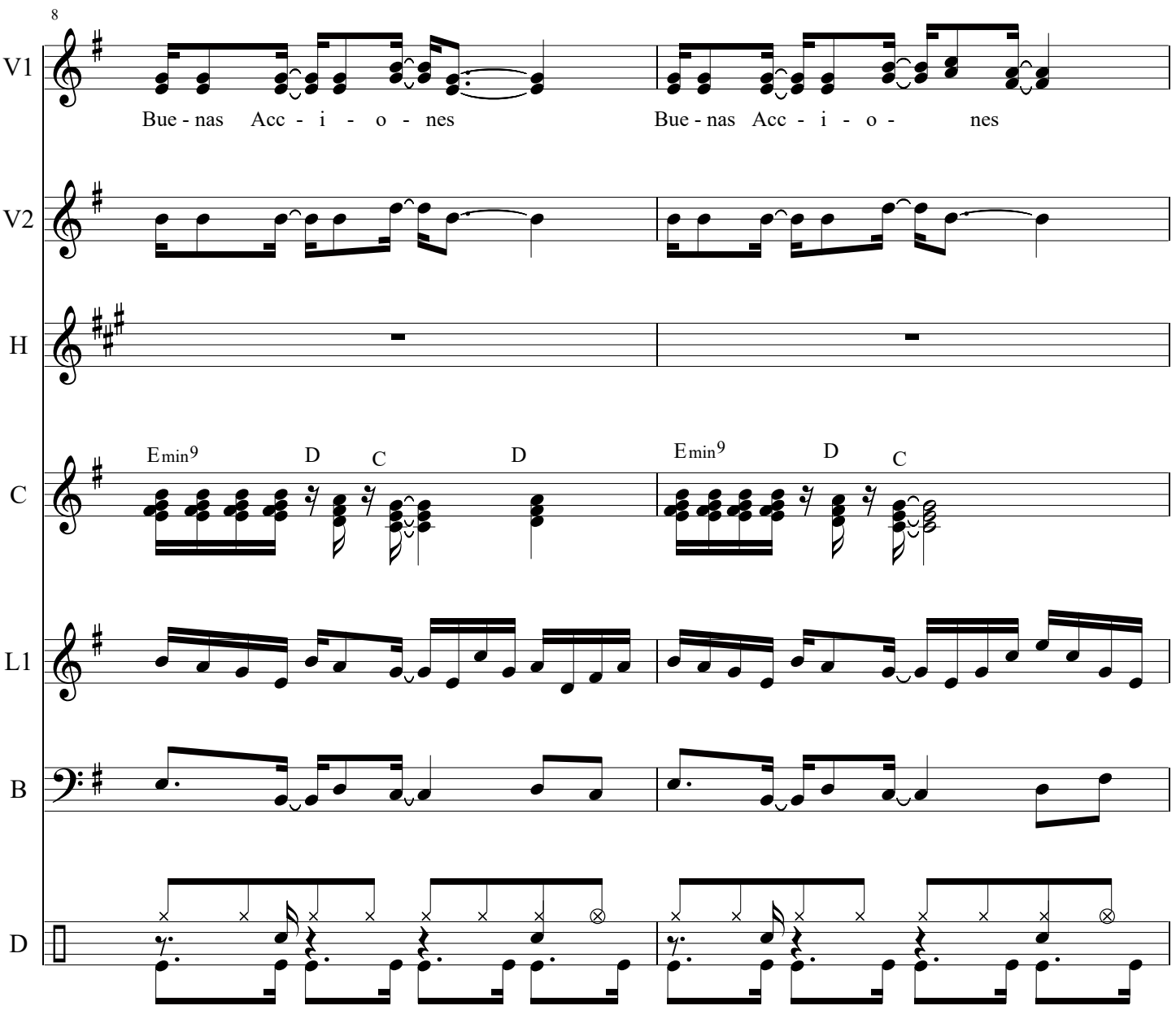
8
V1
Bue - nas Acc - i - o - nes
Bue - nas Acc - i - o - nes
V2
H
C
Emin9
D
C
D
Emin9
D
C
L1
B
D

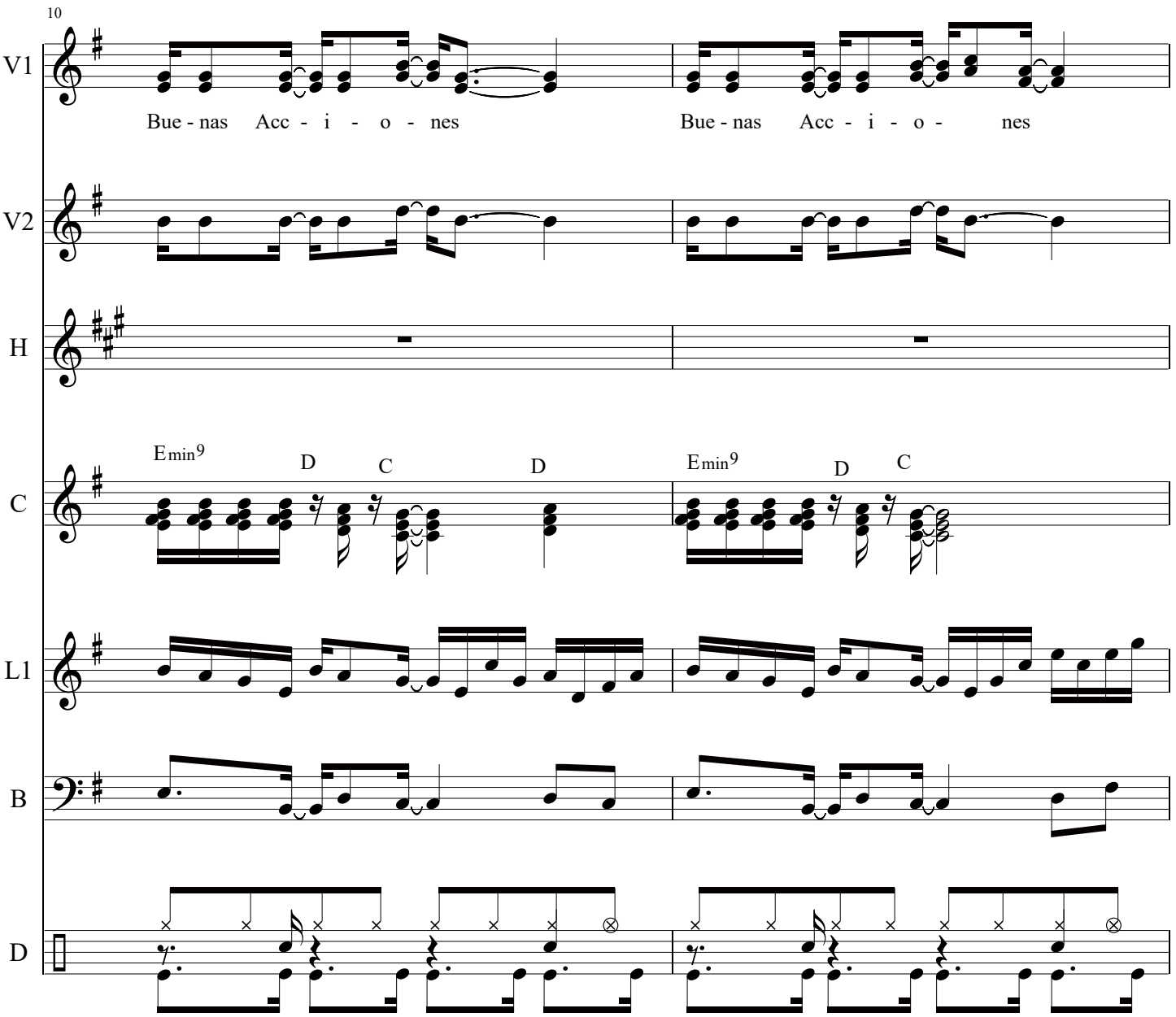
10
V1
Bue - nas Acc - i - o - nes
Bue - nas Acc - i - o - nes
V2
H
C
Emin9
D
C
D
Emin9
D
C
L1
B
D

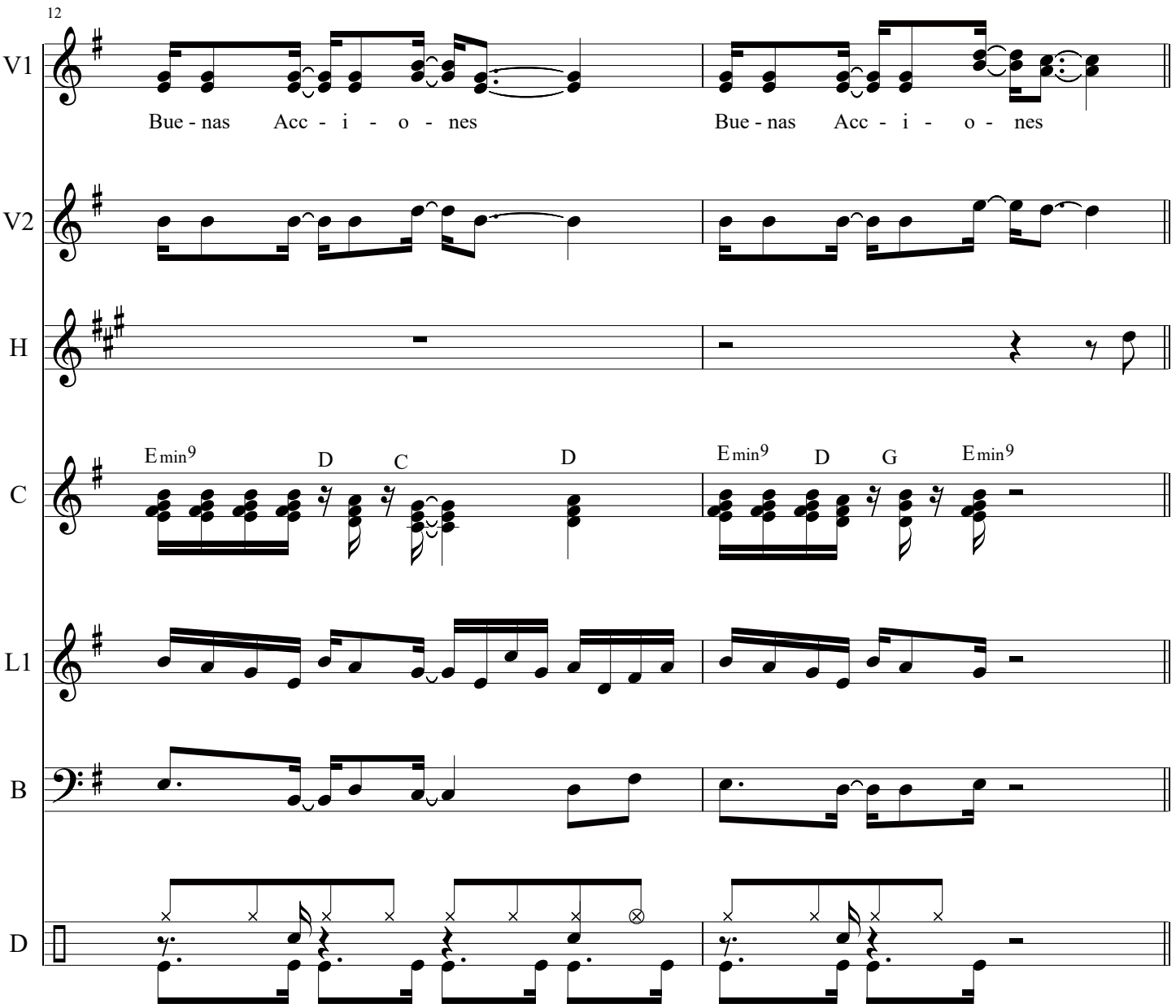
12
V1
Bue - nas Acc - i - o - nes
Bue - nas Acc - i - o - nes
V2
H
C
Emin9
D
C
D
Emin9
D
G
Emin9
L1
B
D

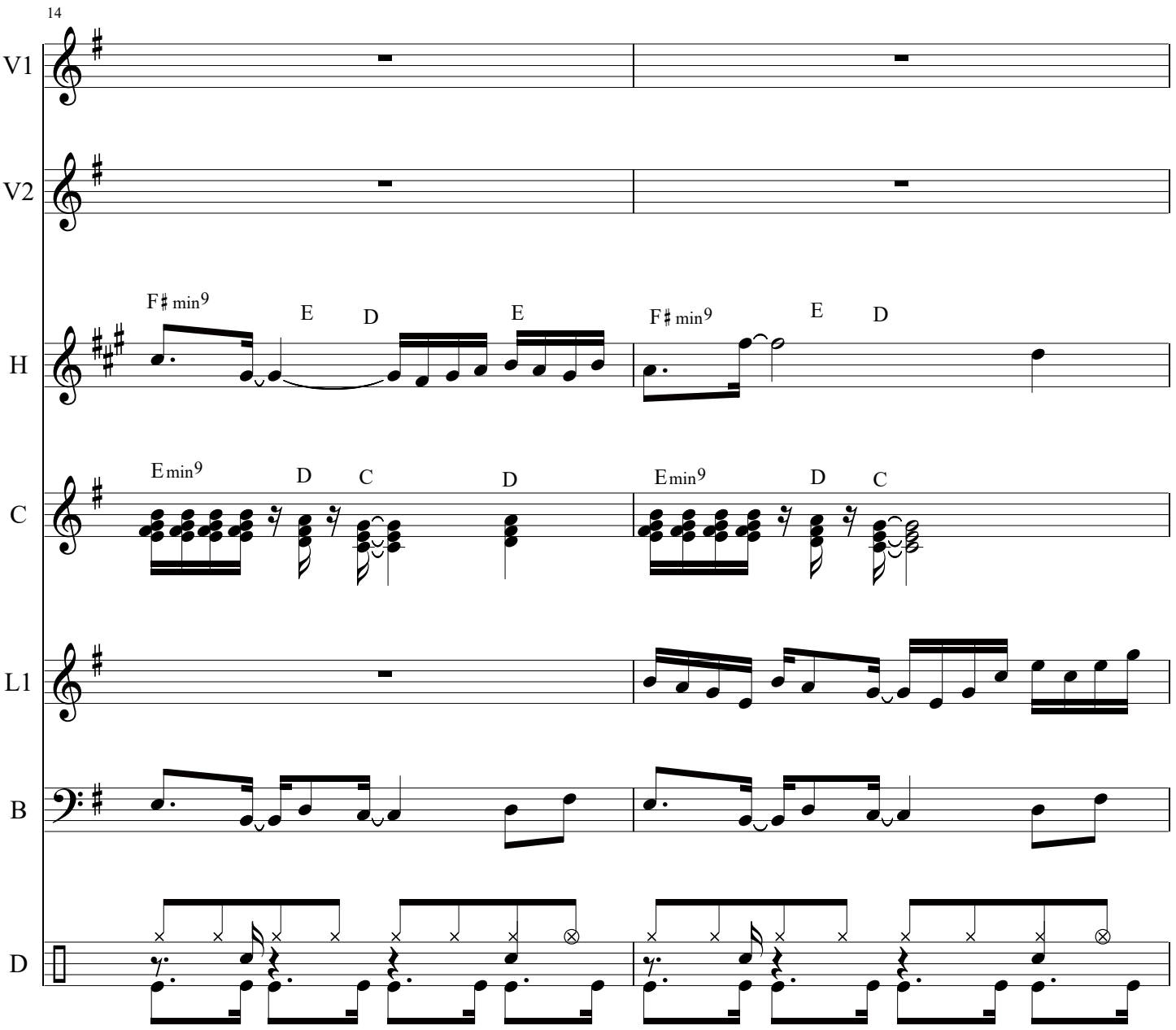
14
V1
V2
H
C
L1
B
D
F♯ min9
E
D
E
F♯ min9
E
D
Emin9
D
C
D
Emin9
D
C

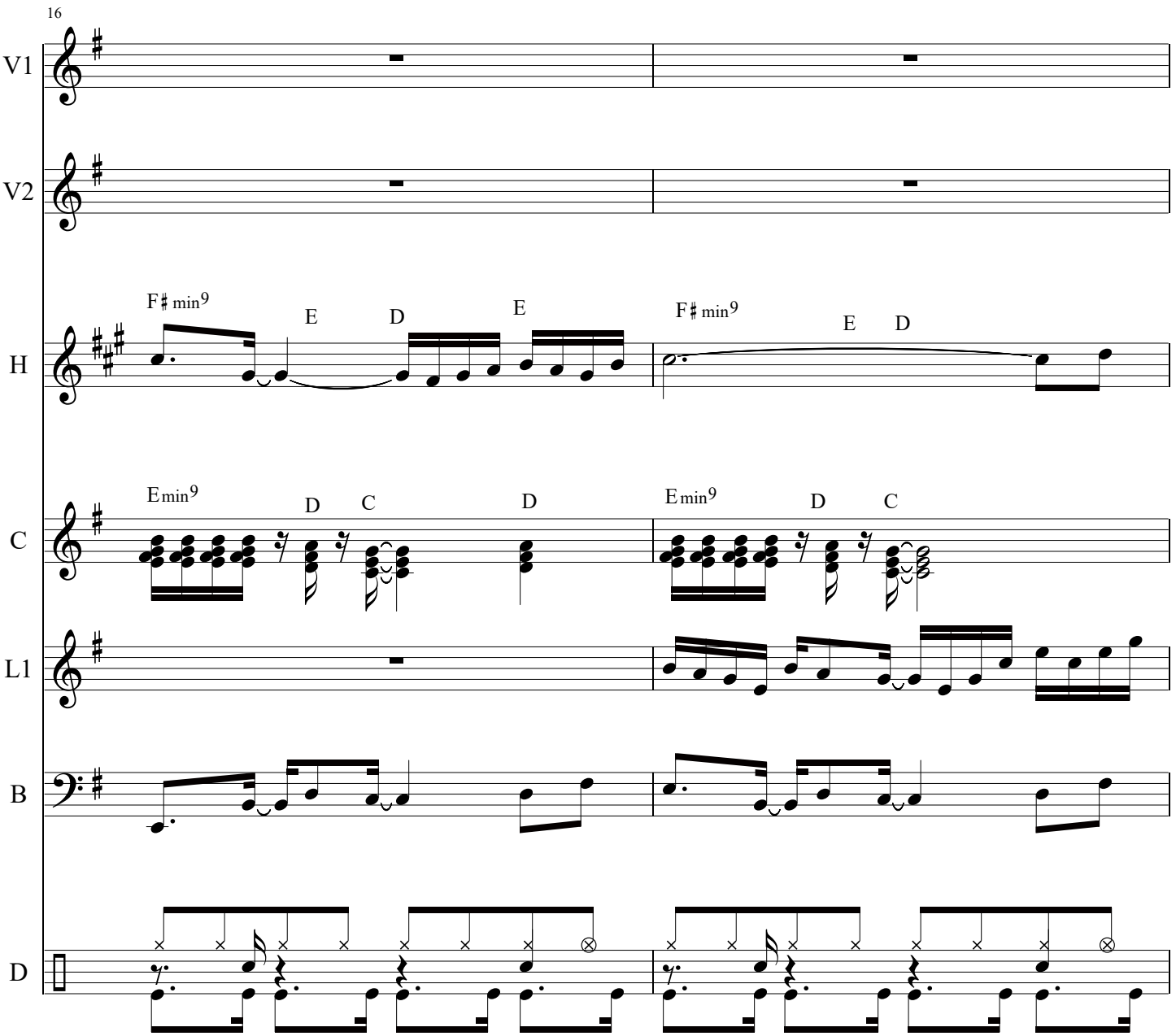
16
V1
V2
H
F♯ min9
E
D
E
F♯ min9
E
D
C
Emin9
D
C
D
Emin9
D
C
L1
B
D

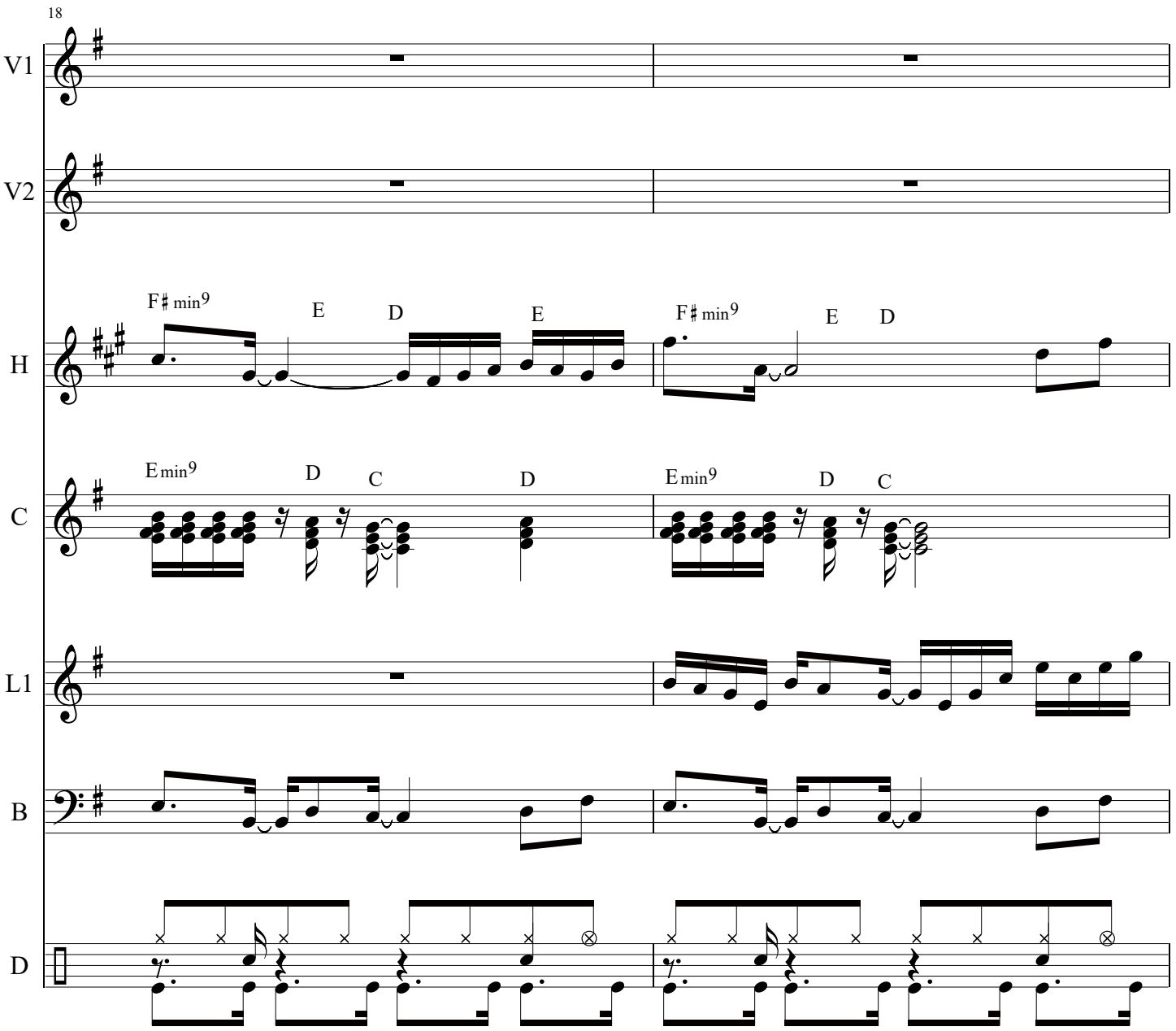
18
V1
V2
H
C
L1
B
D
F♯ min9
E
D
E
F♯ min9
E
D
E min9
D
C
D
E min9
D
C

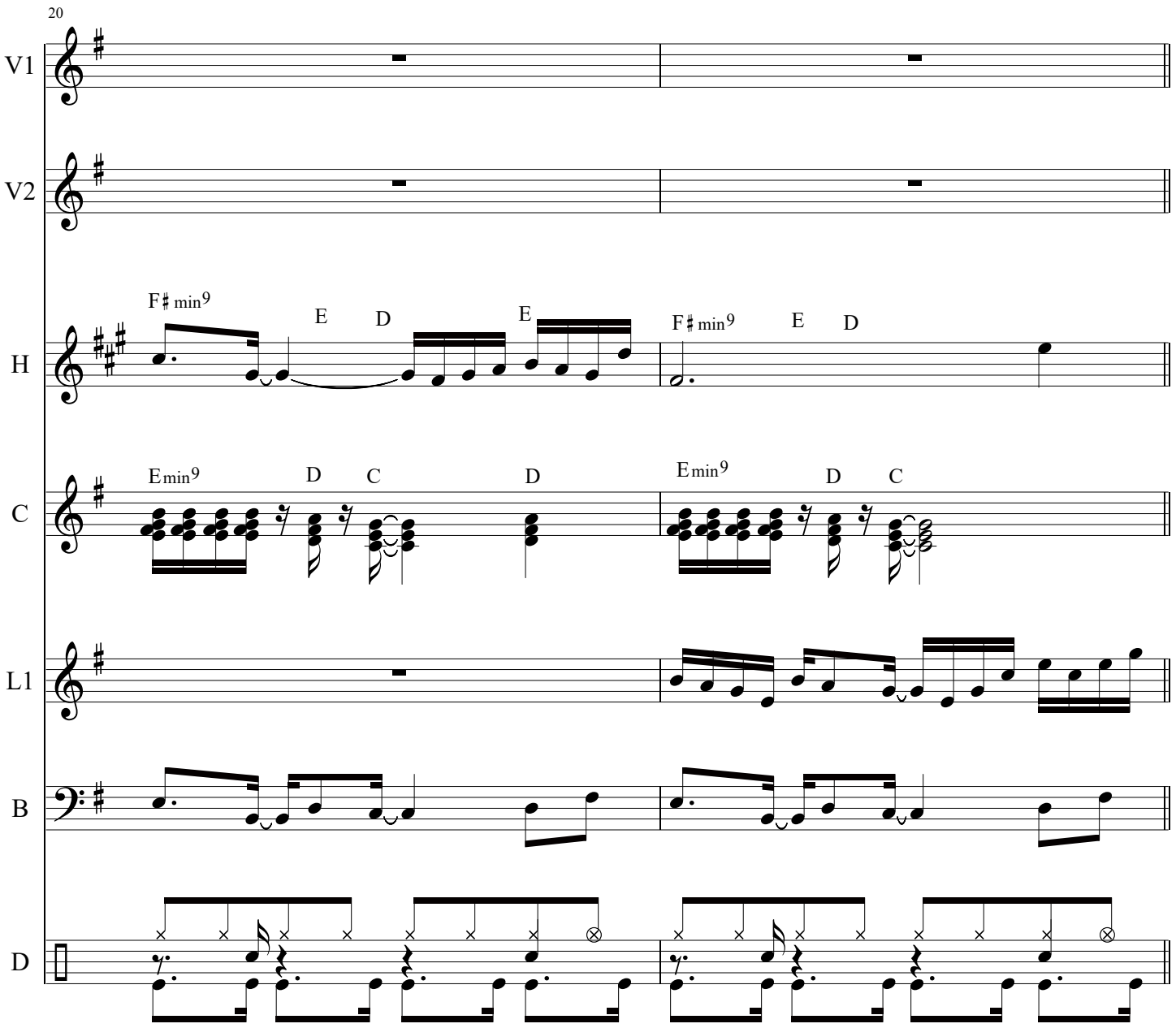
20
V1
V2
H
C
L1
B
D
F♯min9
E
D
E
F♯min9
E
D
Emin9
D
C
D
Emin9
D
C

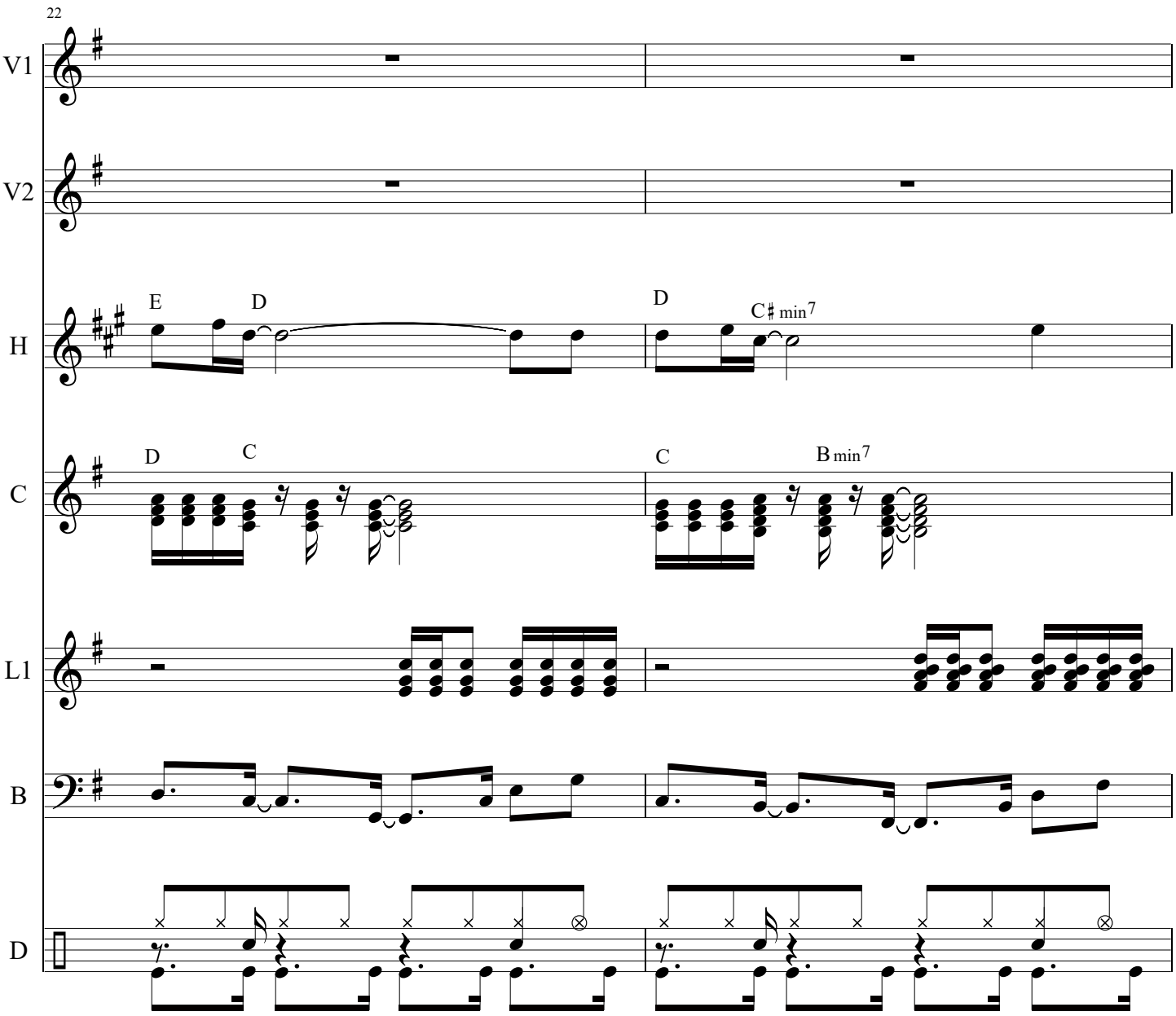
22
V1
V2
H
E
D
D
C♯ min7
C
D
C
C
B min7
L1
B
D

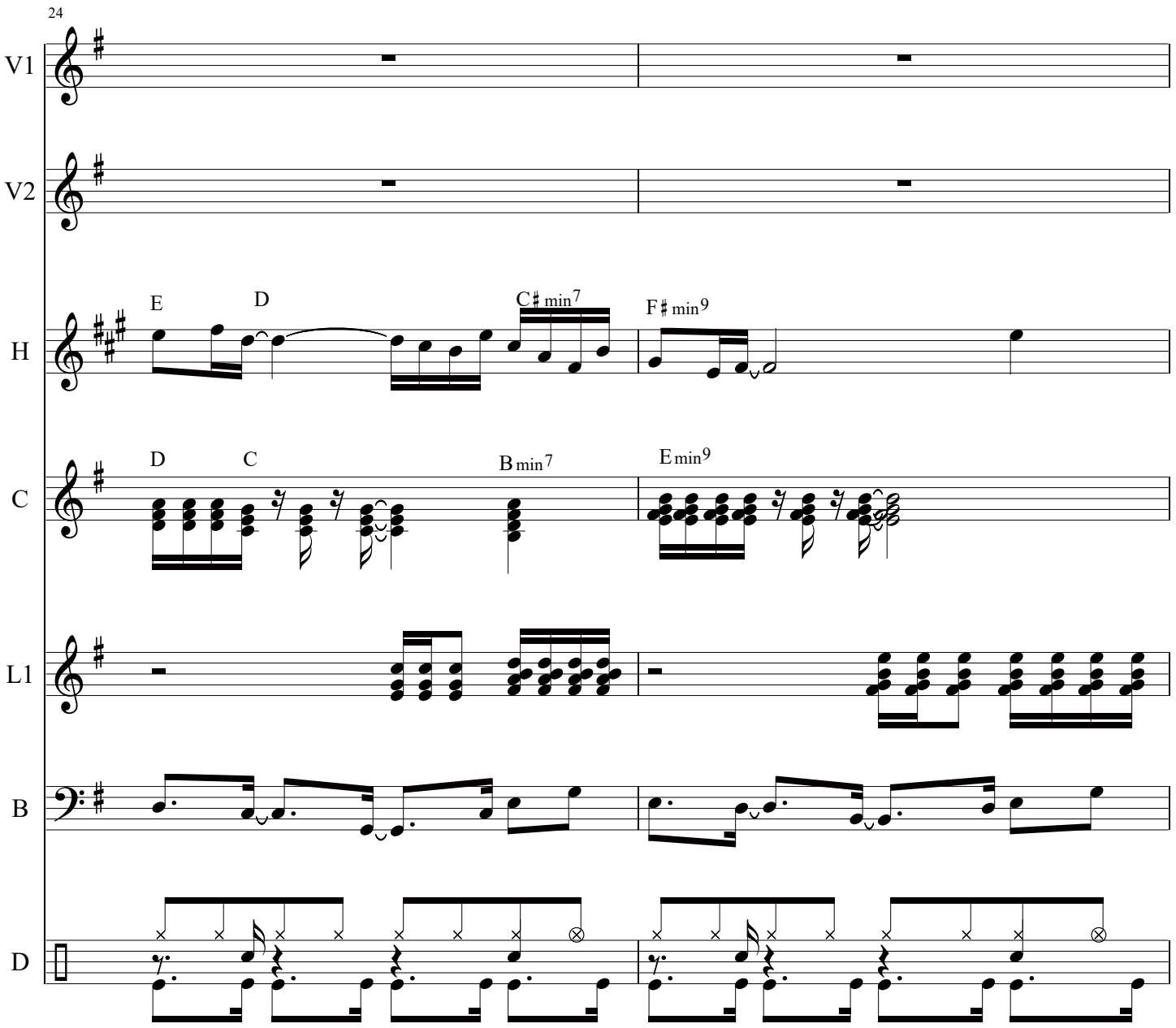
24
V1
V2
H
E
D
C♯ min7
F♯ min9
C
D
C
B min7
E min9
L1
B
D

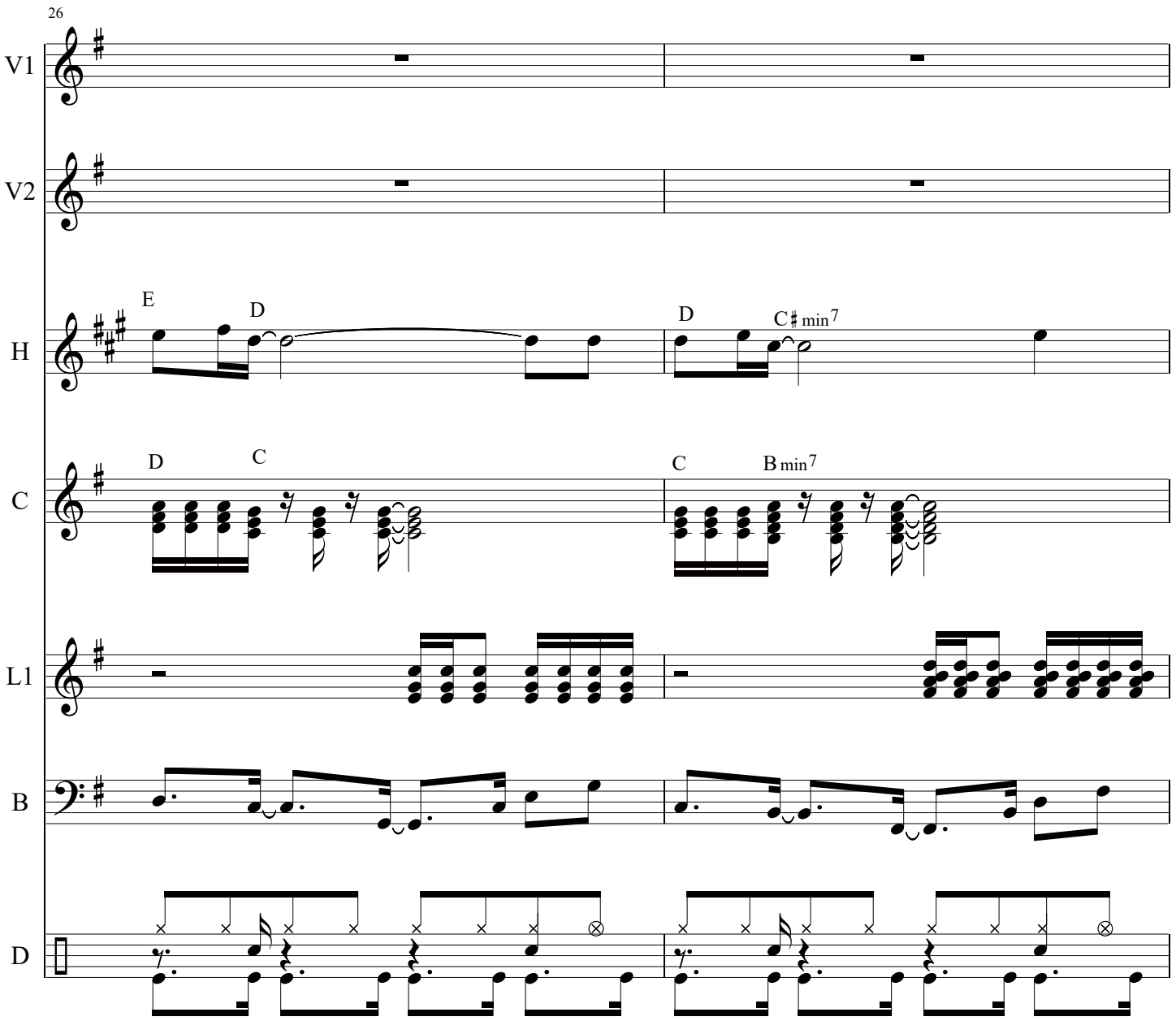
26
V1
V2
H
E
D
D
C♯min7
C
D
C
C
Bmin7
L1
B
D

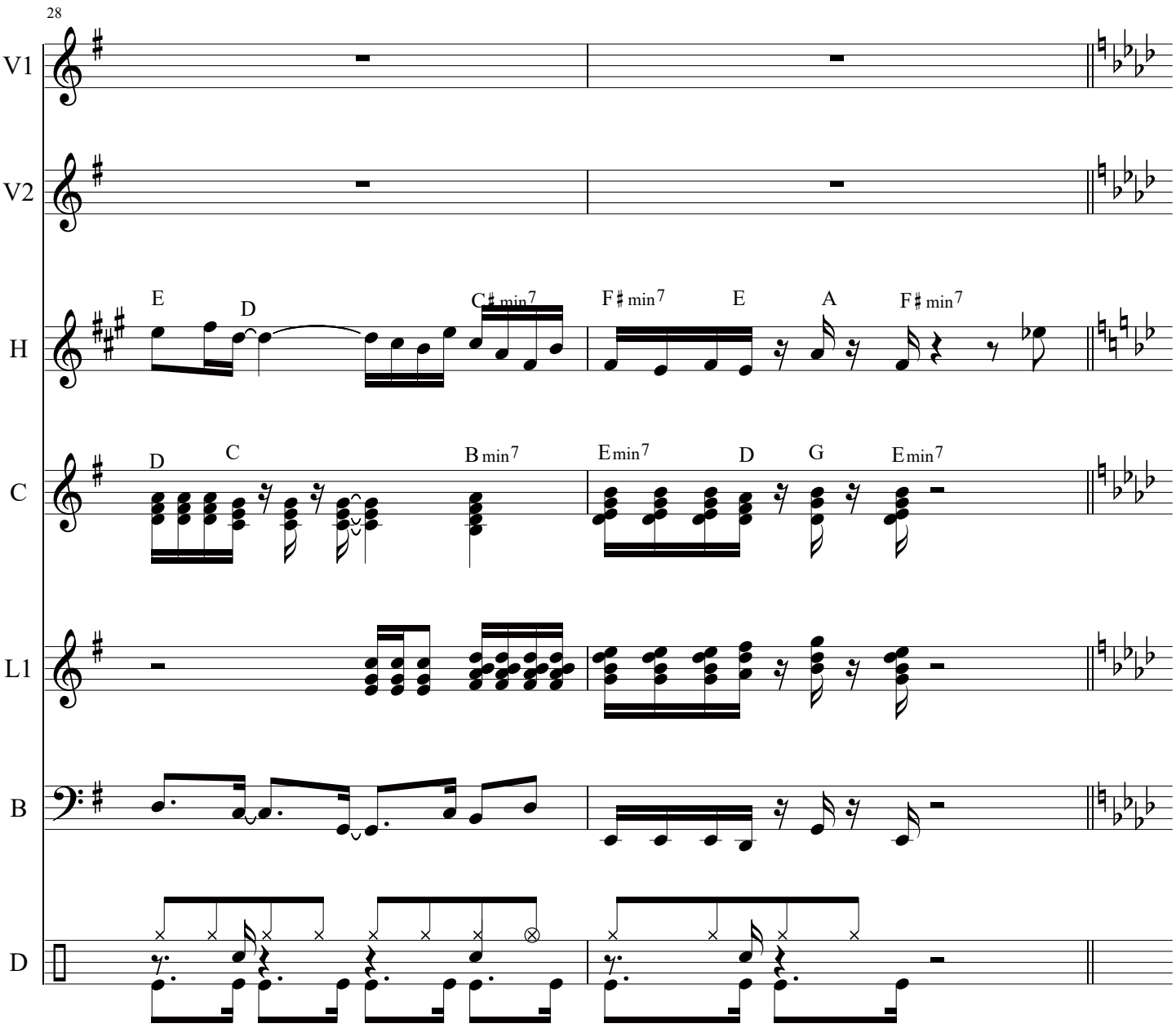
28
V1
V2
H
E
D
C♯min7
F♯min7
E
A
F♯min7
C
D
C
Bmin7
Emin7
D
G
Emin7
L1
B
D

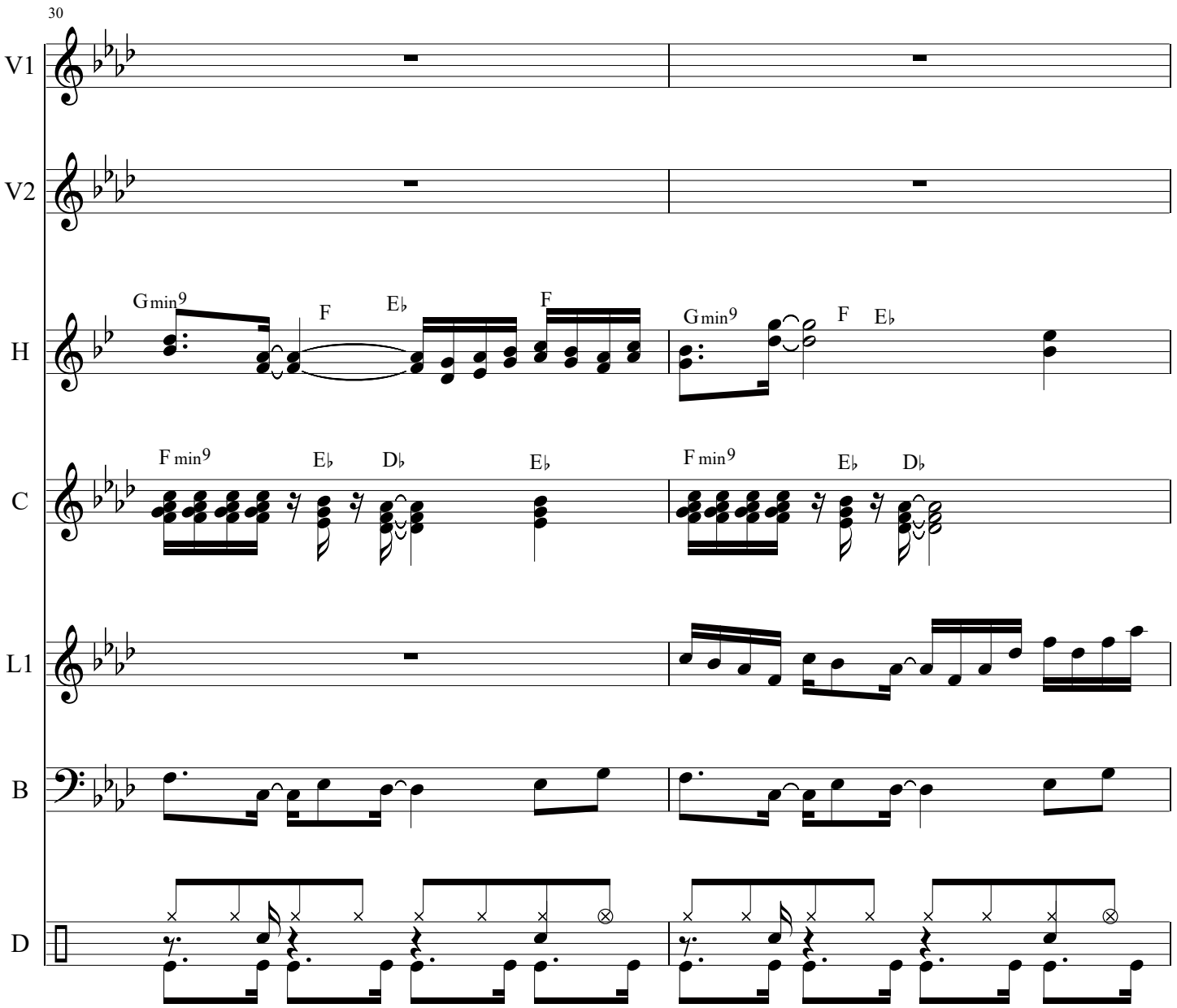
30
V1
V2
H
Gmin9
F
E♭
F
Gmin9
F
E♭
C
F min9
E♭
D♭
E♭
F min9
E♭
D♭
L1
B
D

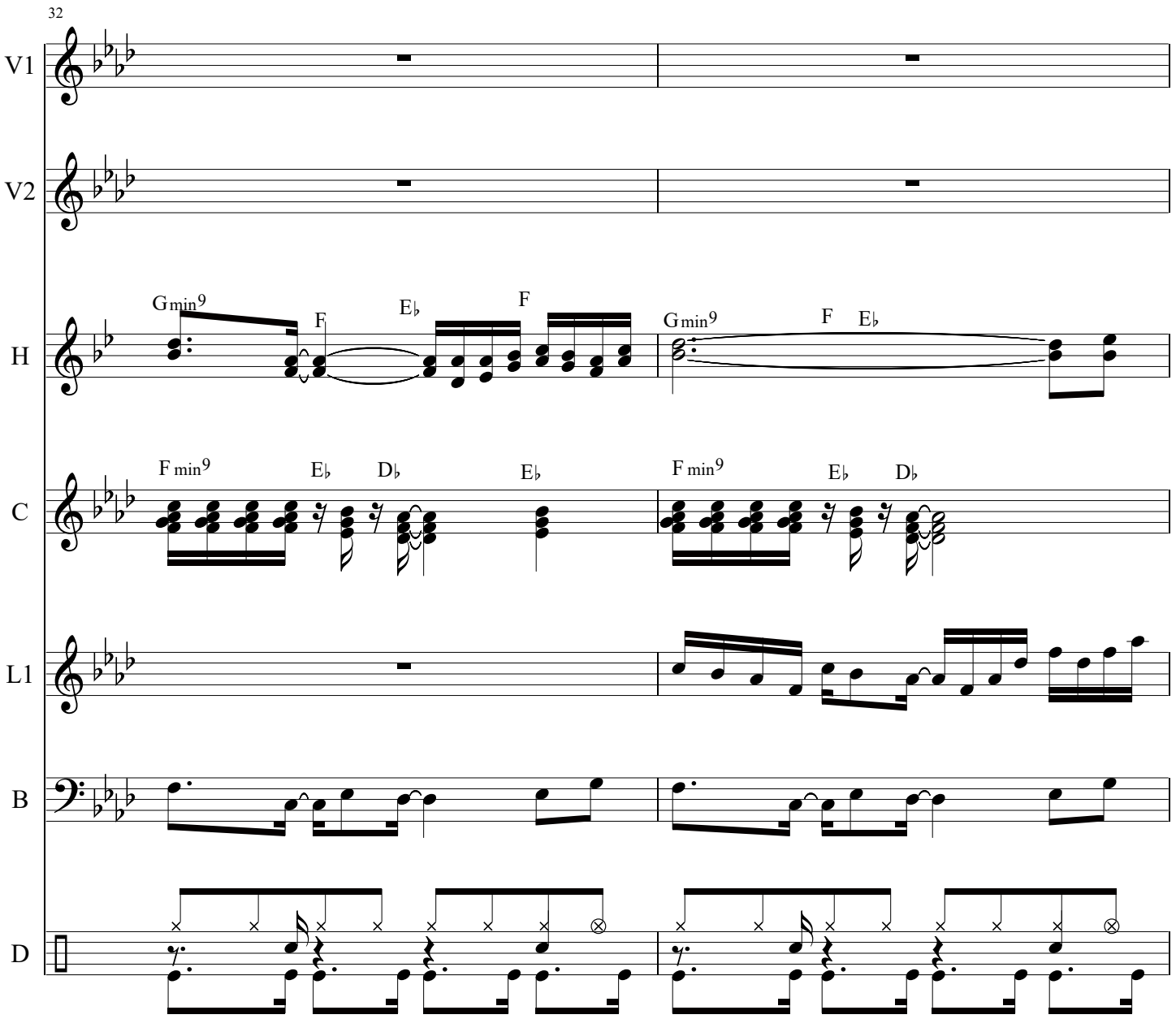
32
V1
V2
H
C
L1
B
D
G min9
F
E♭
F
G min9
F
E♭
F min9
E♭
D♭
E♭
F min9
E♭
D♭

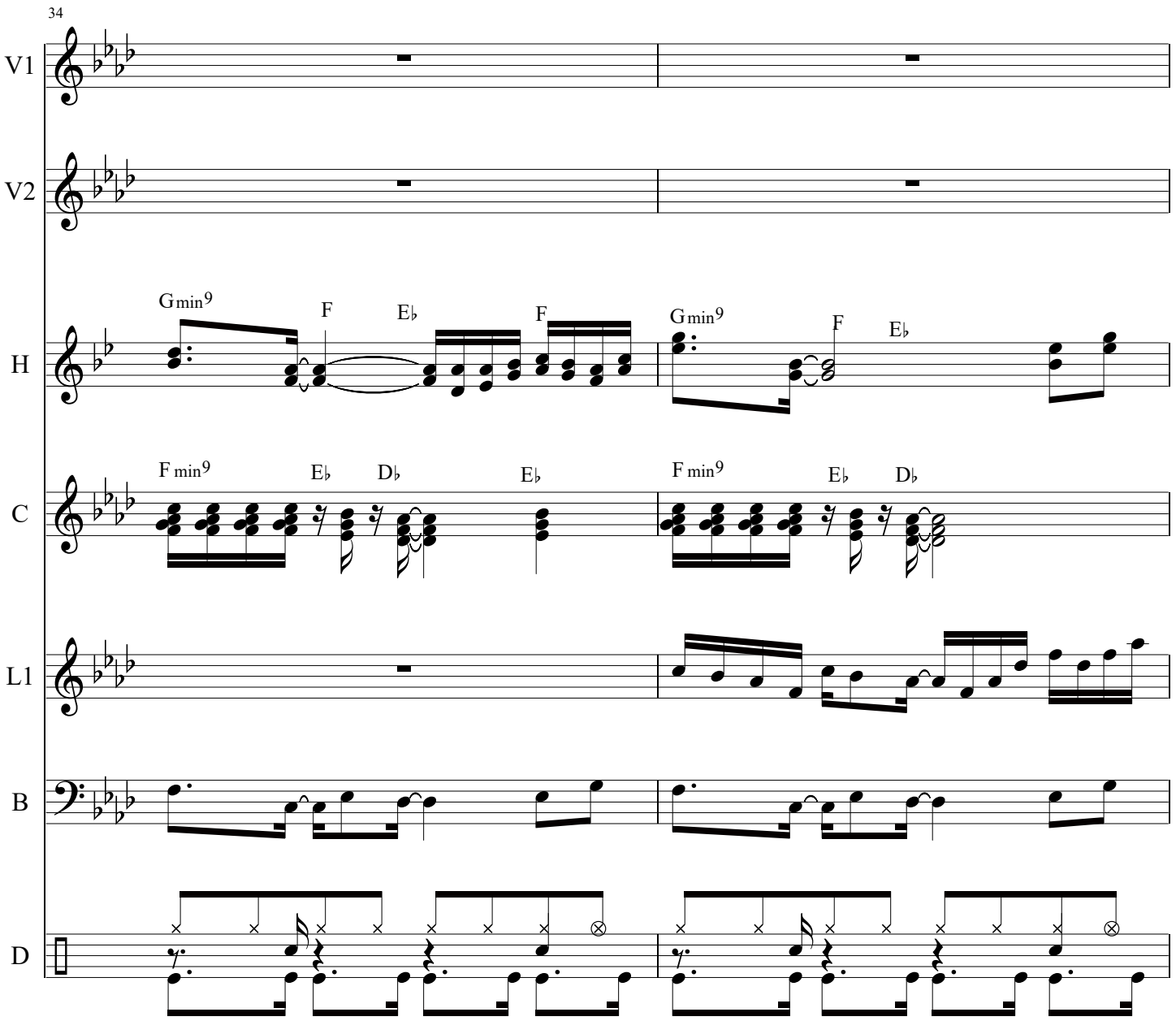
34
V1
V2
H
C
L1
B
D
Gmin9
F
E♭
F
Gmin9
F
E♭
F min9
E♭
D♭
E♭
F min9
E♭
D♭

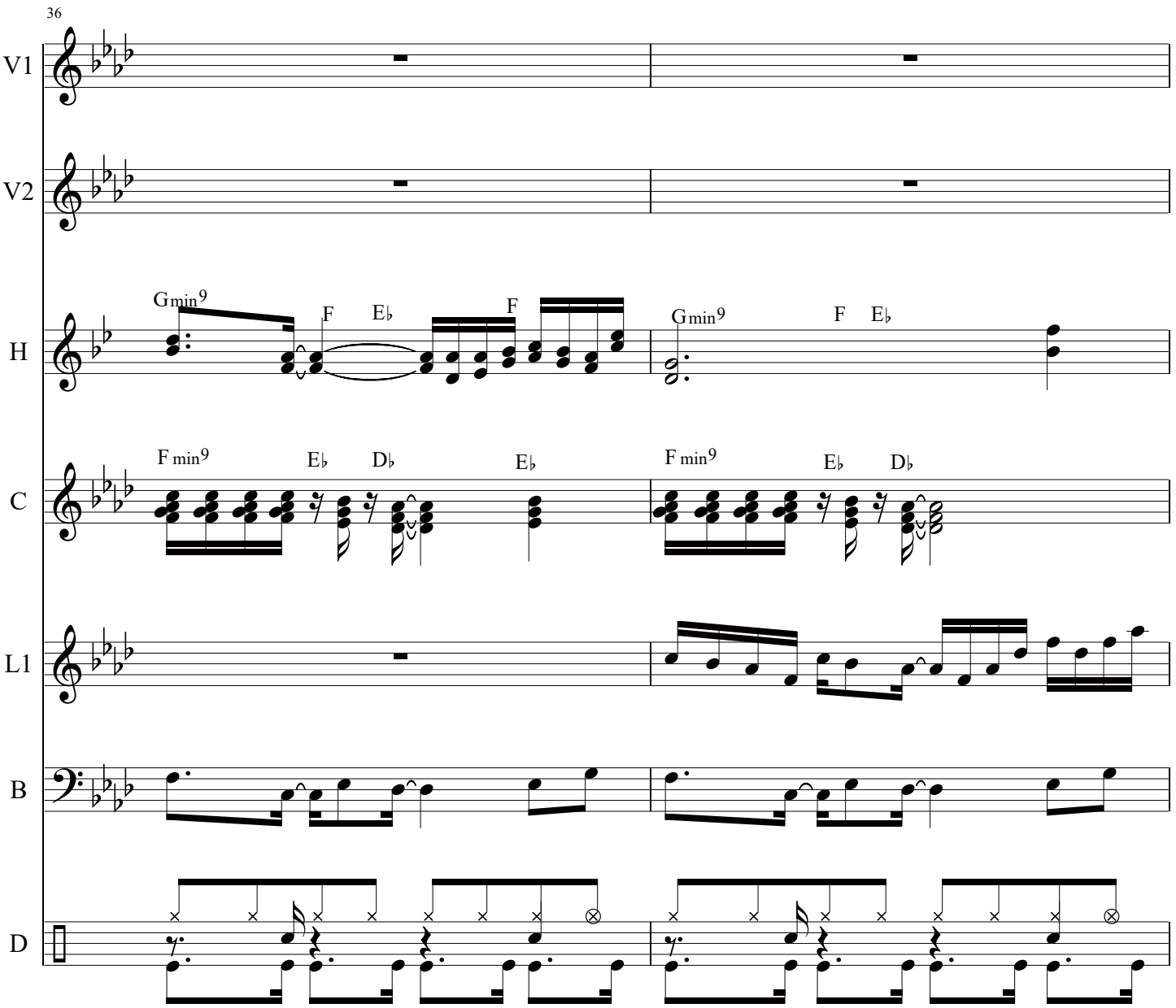
36
V1
V2
H
Gmin9
F
E♭
F
Gmin9
F
E♭
C
F min9
E♭
D♭
E♭
F min9
E♭
D♭
L1
B
D

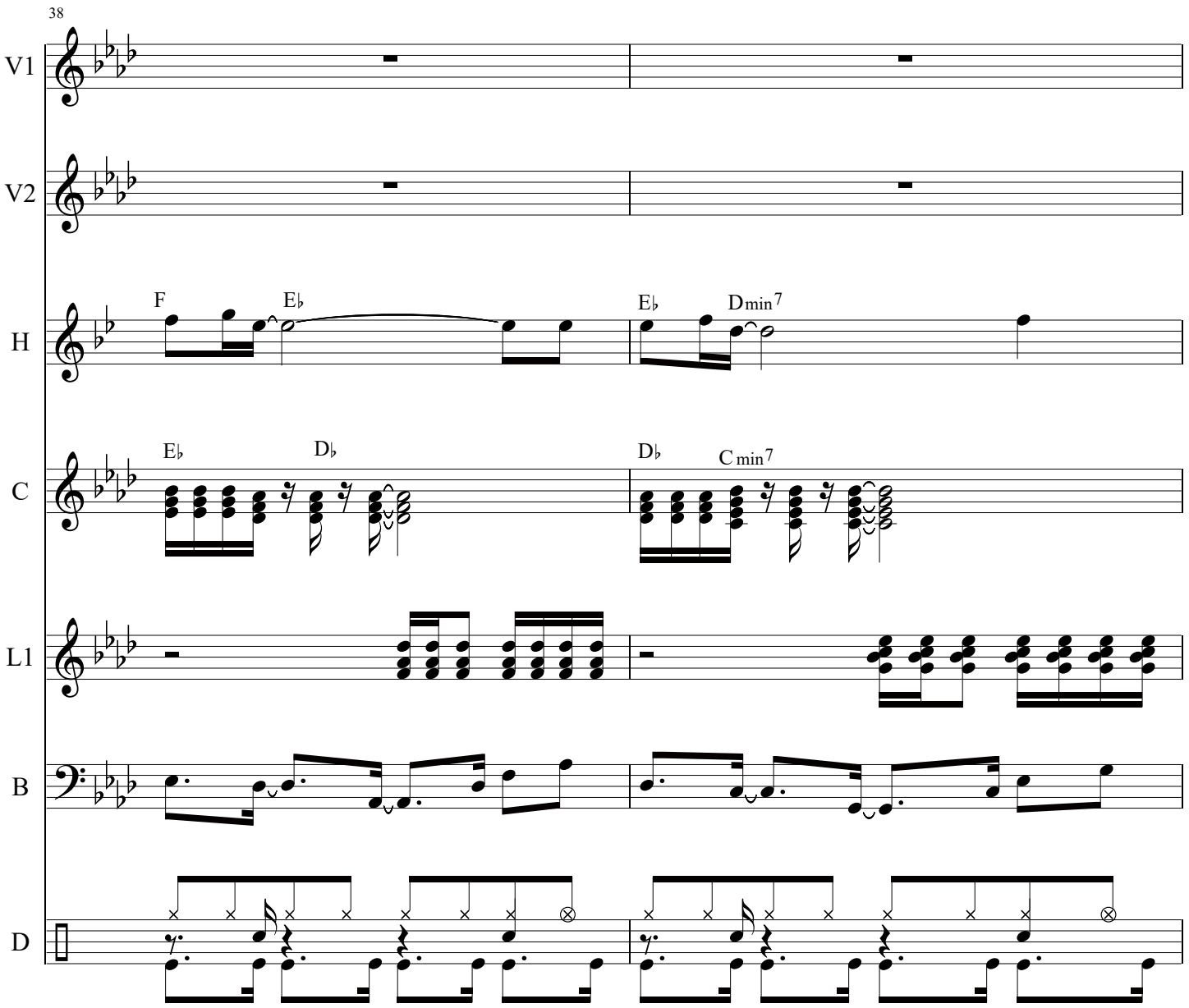
38
V1
V2
H
F
E♭
E♭
Dmin7
C
E♭
D♭
D♭
C min7
L1
B
D

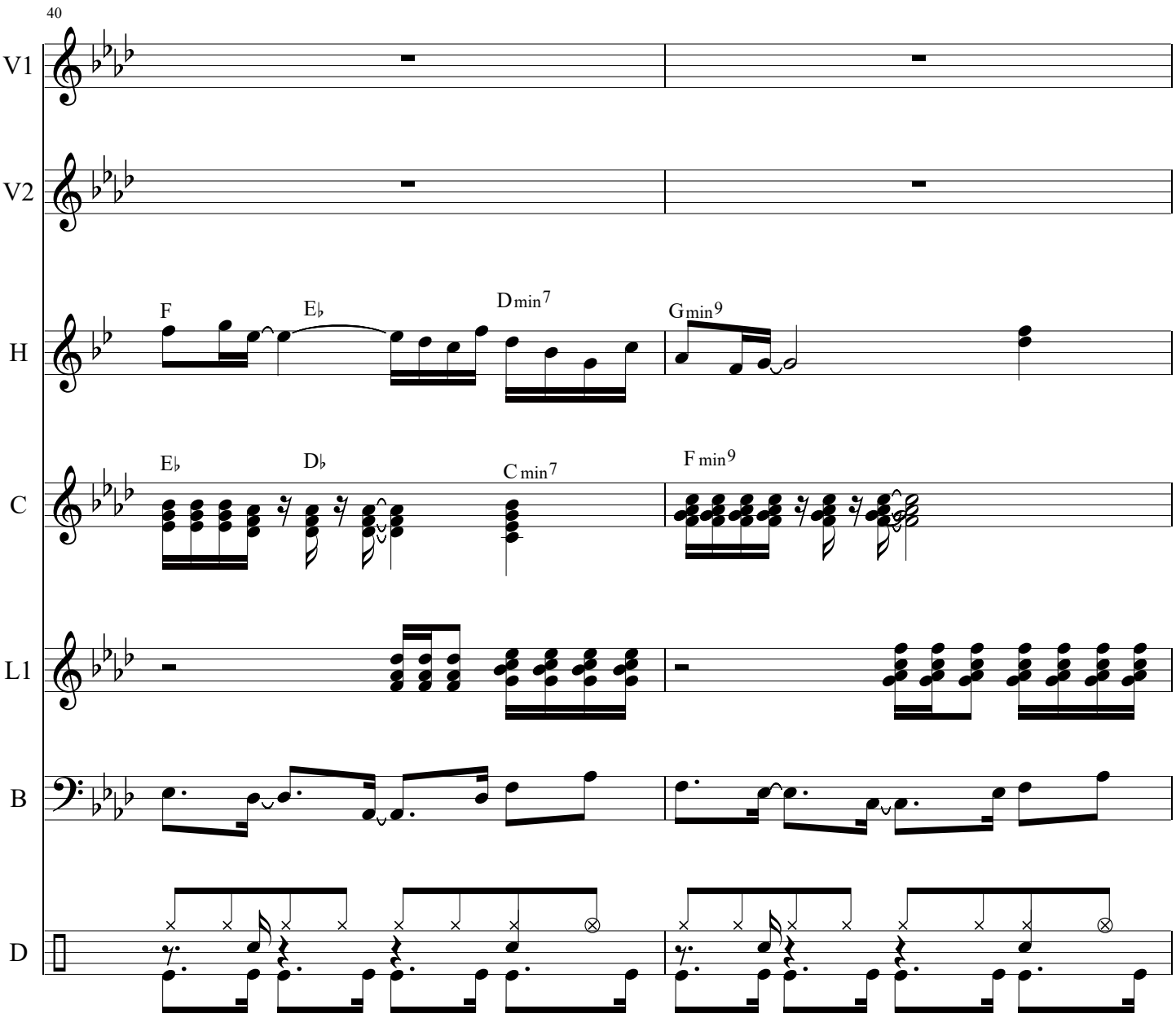
40
V1
V2
H
F
E♭
Dmin7
Gmin9
C
E♭
D♭
Cmin7
Fmin9
L1
B
D

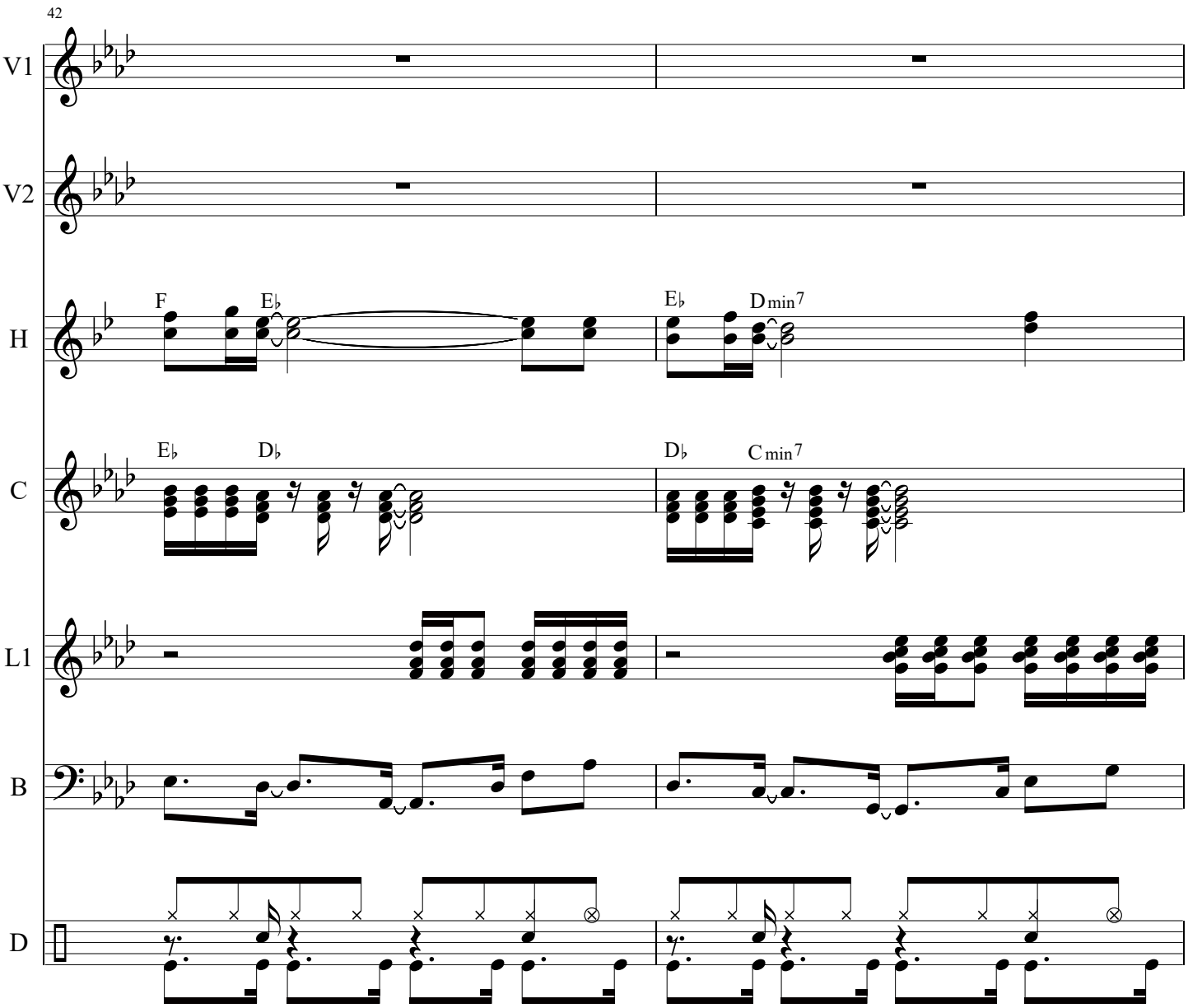
42
V1
V2
H
F
E♭
E♭
Dmin7
C
E♭
D♭
D♭
Cmin7
L1
B
D

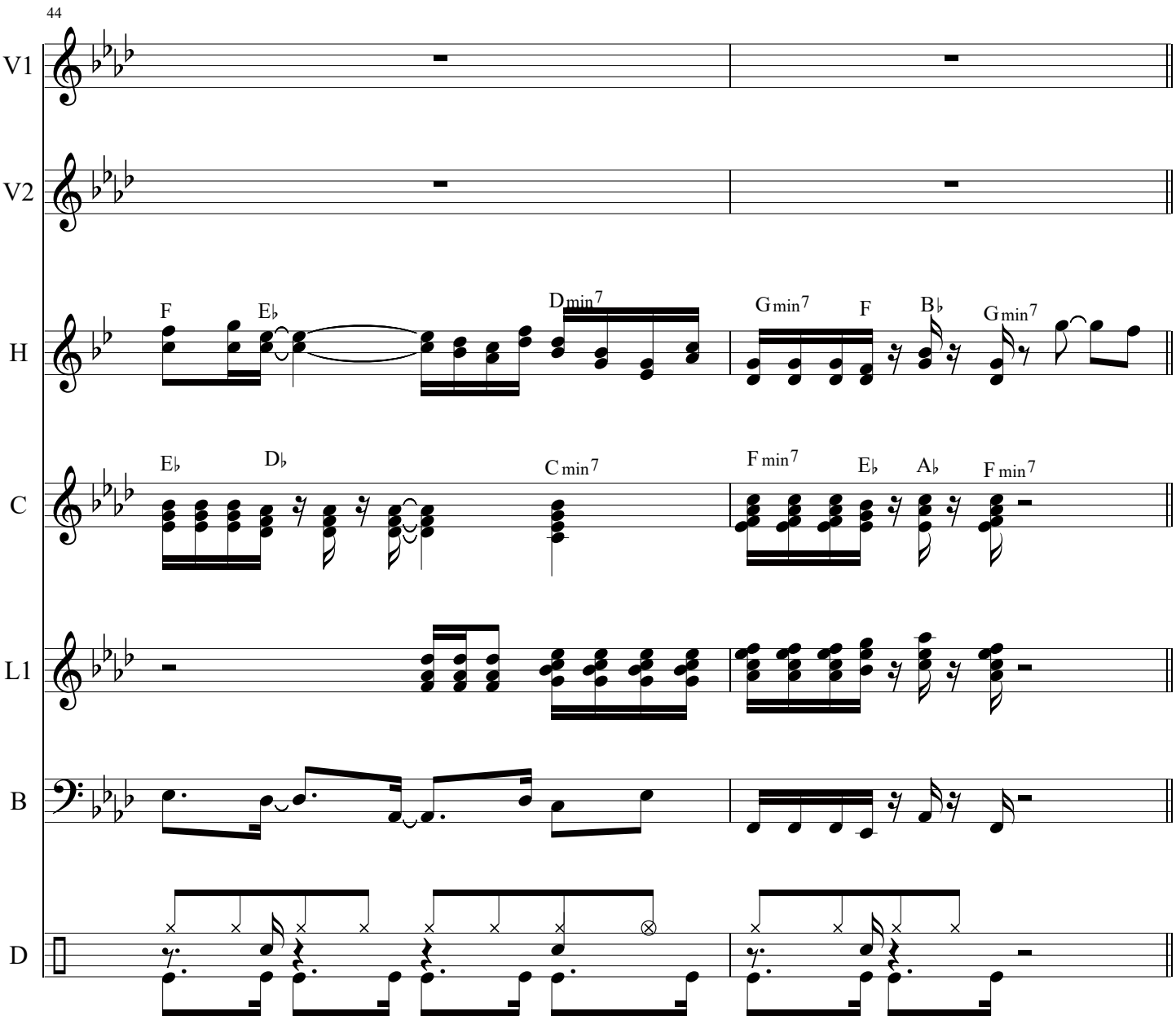
44
V1
V2
H
F
E♭
Dmin7
Gmin7
F
B♭
Gmin7
C
E♭
D♭
Cmin7
Fmin7
E♭
A♭
Fmin7
L1
B
D

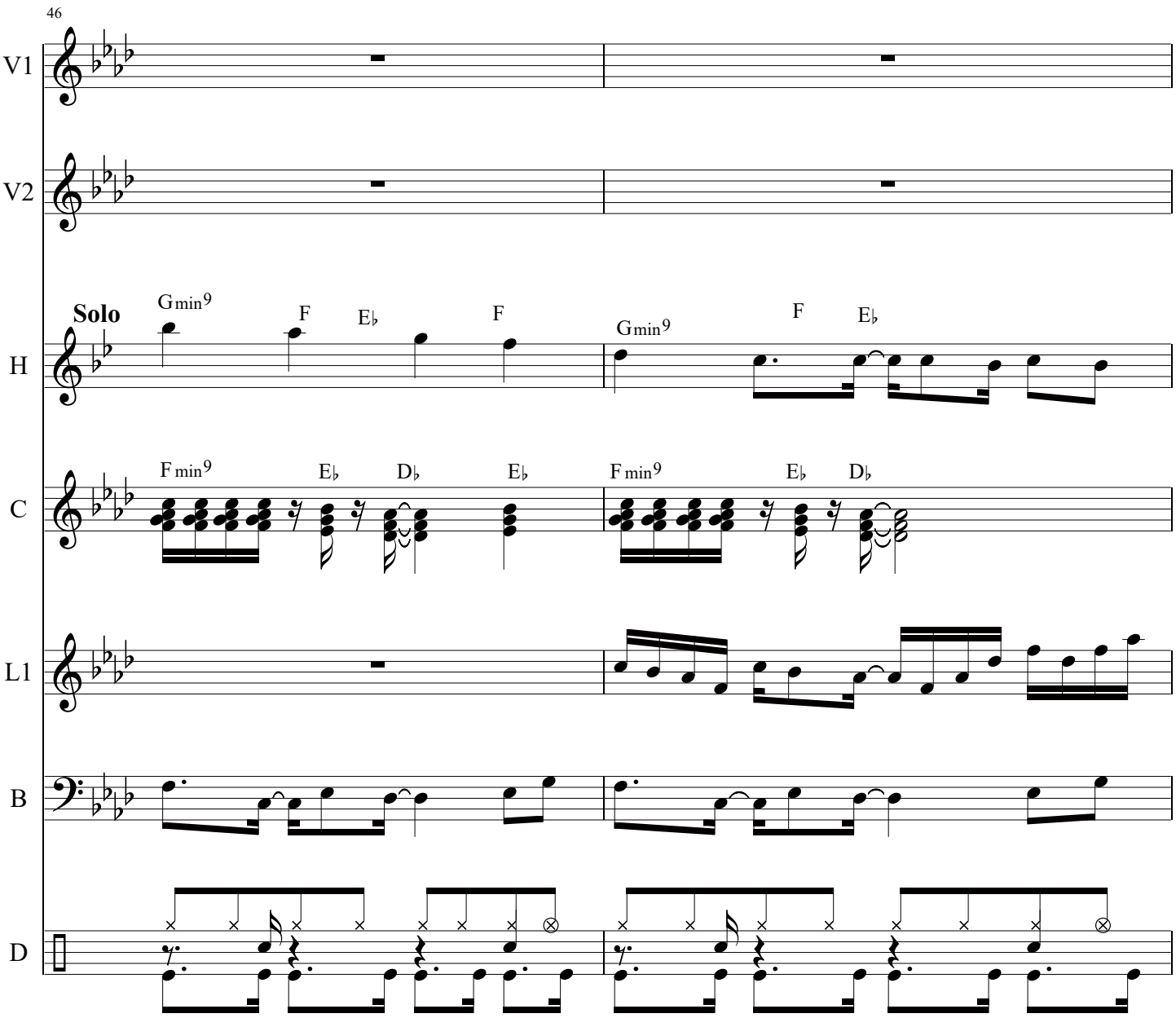
46
V1
V2
Solo
Gmin9
F
E♭
F
Gmin9
F
E♭
H
Fmin9
E♭
D♭
E♭
Fmin9
E♭
D♭
C
L1
B
D

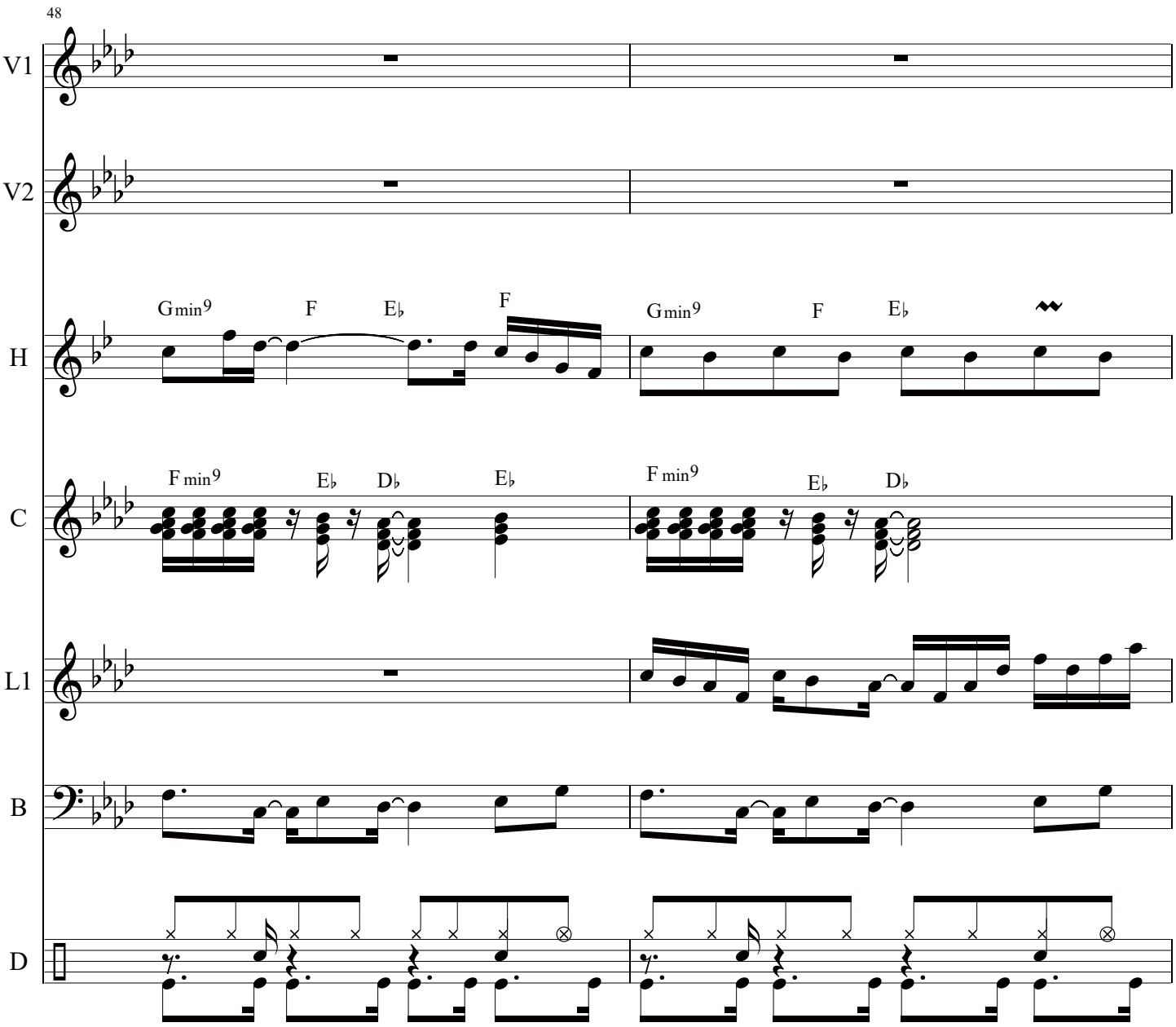
48
V1
V2
H
Gmin9
F
E♭
F
Gmin9
F
E♭
C
F min9
E♭
D♭
E♭
F min9
E♭
D♭
L1
B
D

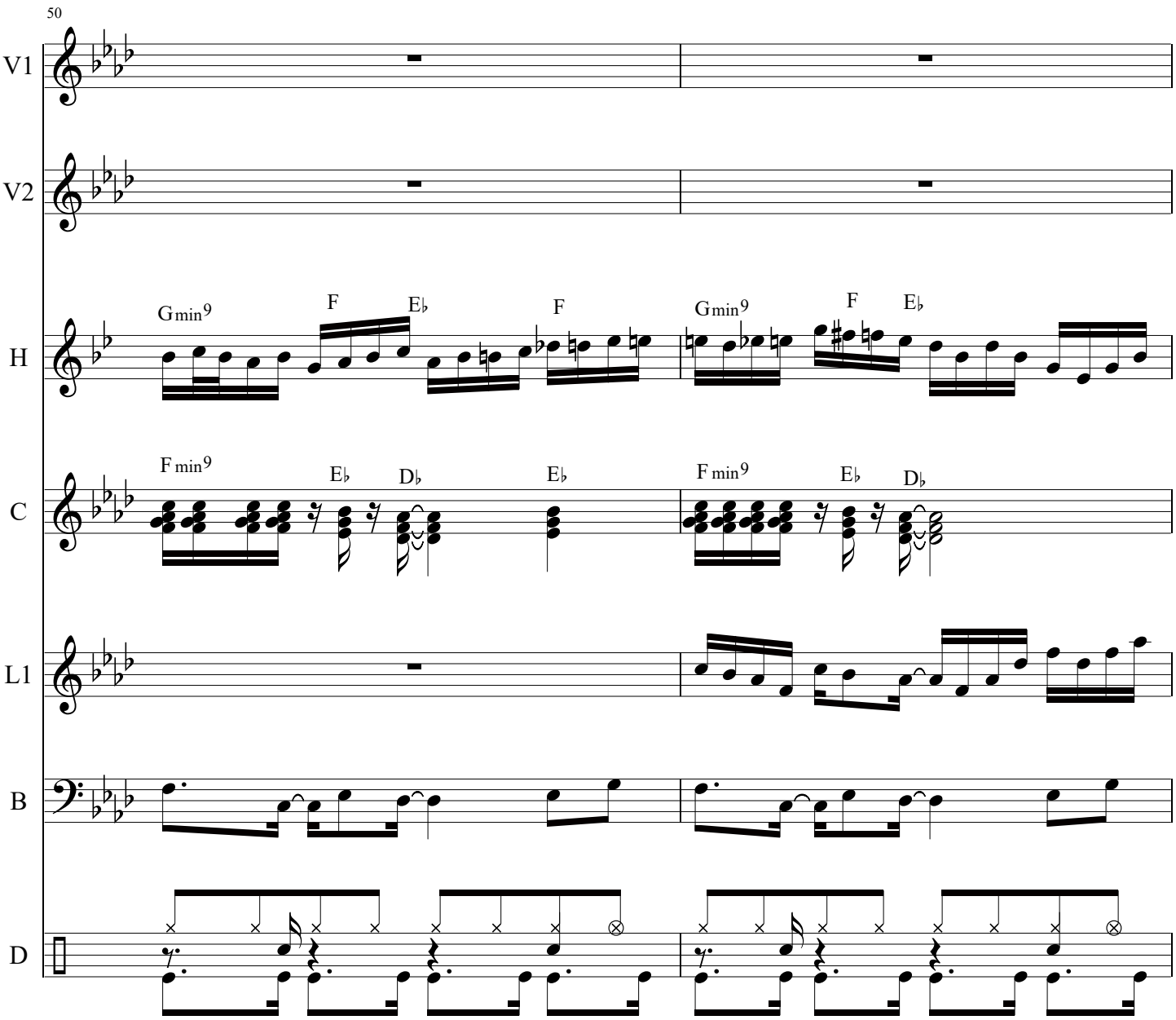
50
V1
V2
H
Gmin9
F
E♭
F
Gmin9
F
E♭
C
F min9
E♭
D♭
E♭
F min9
E♭
D♭
L1
B
D

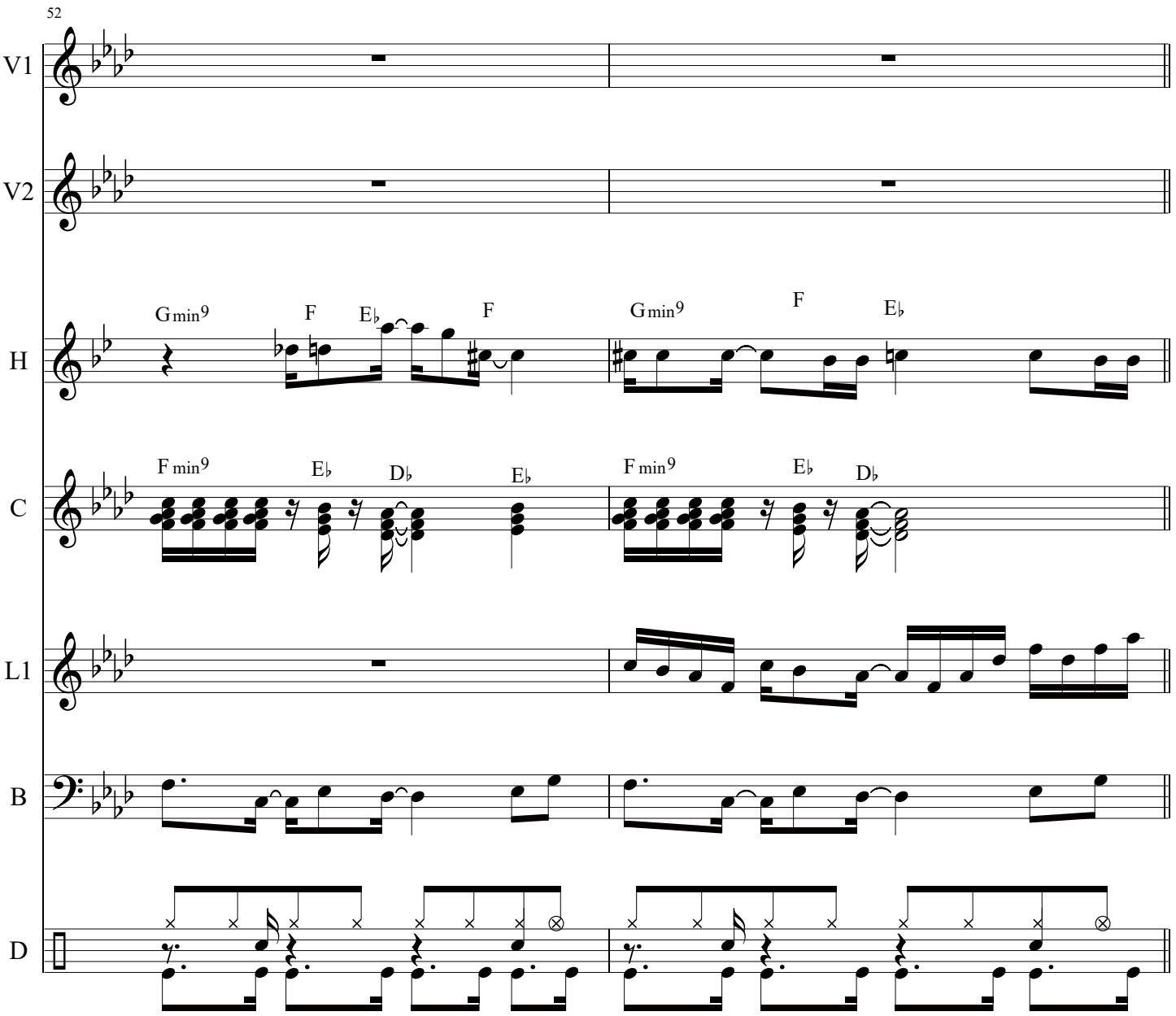
52
V1
V2
H
Gmin9
F
E♭
F
Gmin9
F
E♭
C
F min9
E♭
D♭
E♭
F min9
E♭
D♭
L1
B
D

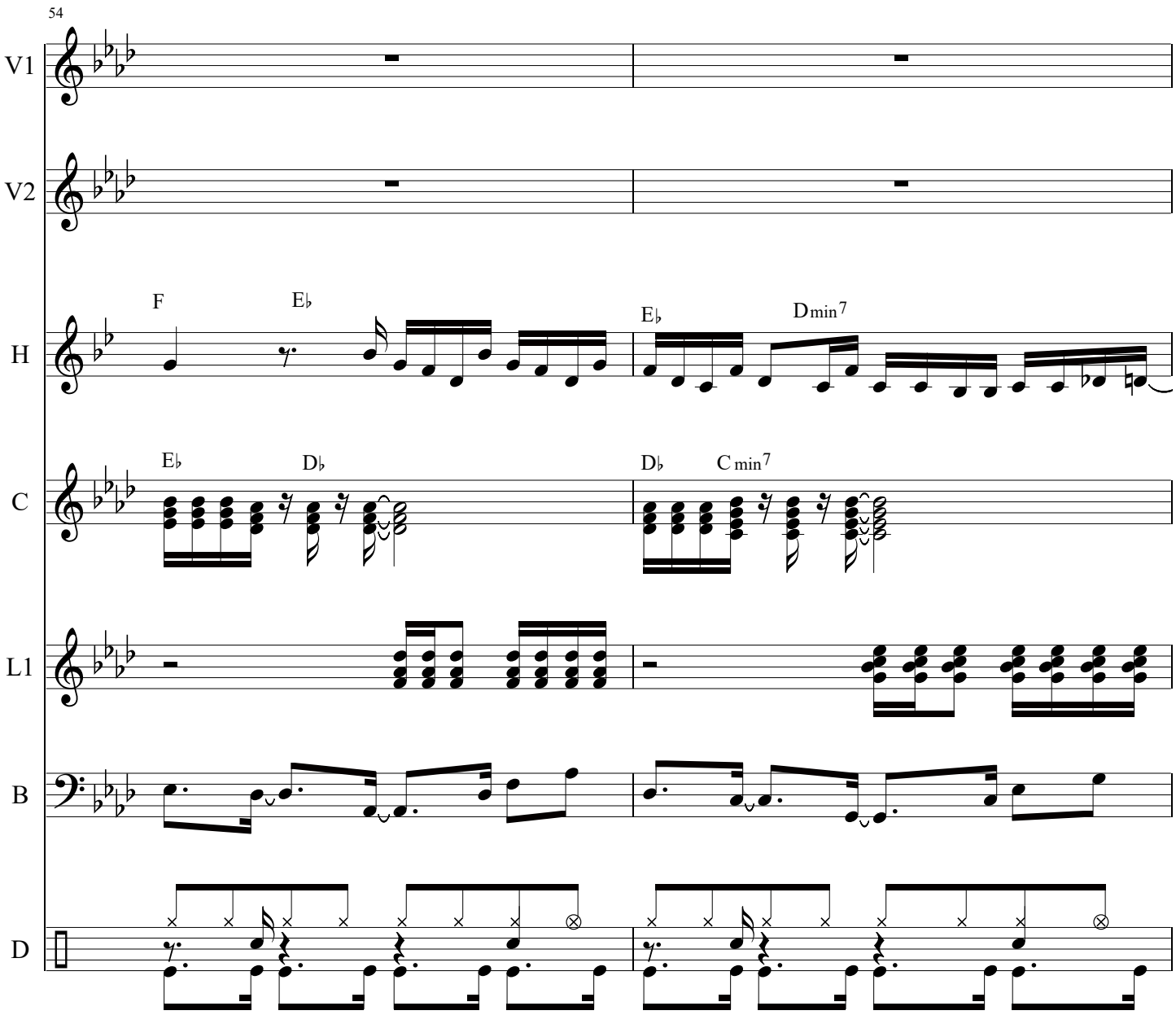
54
V1
V2
H
F
E♭
E♭
Dmin7
C
E♭
D♭
D♭
C min7
L1
B
D

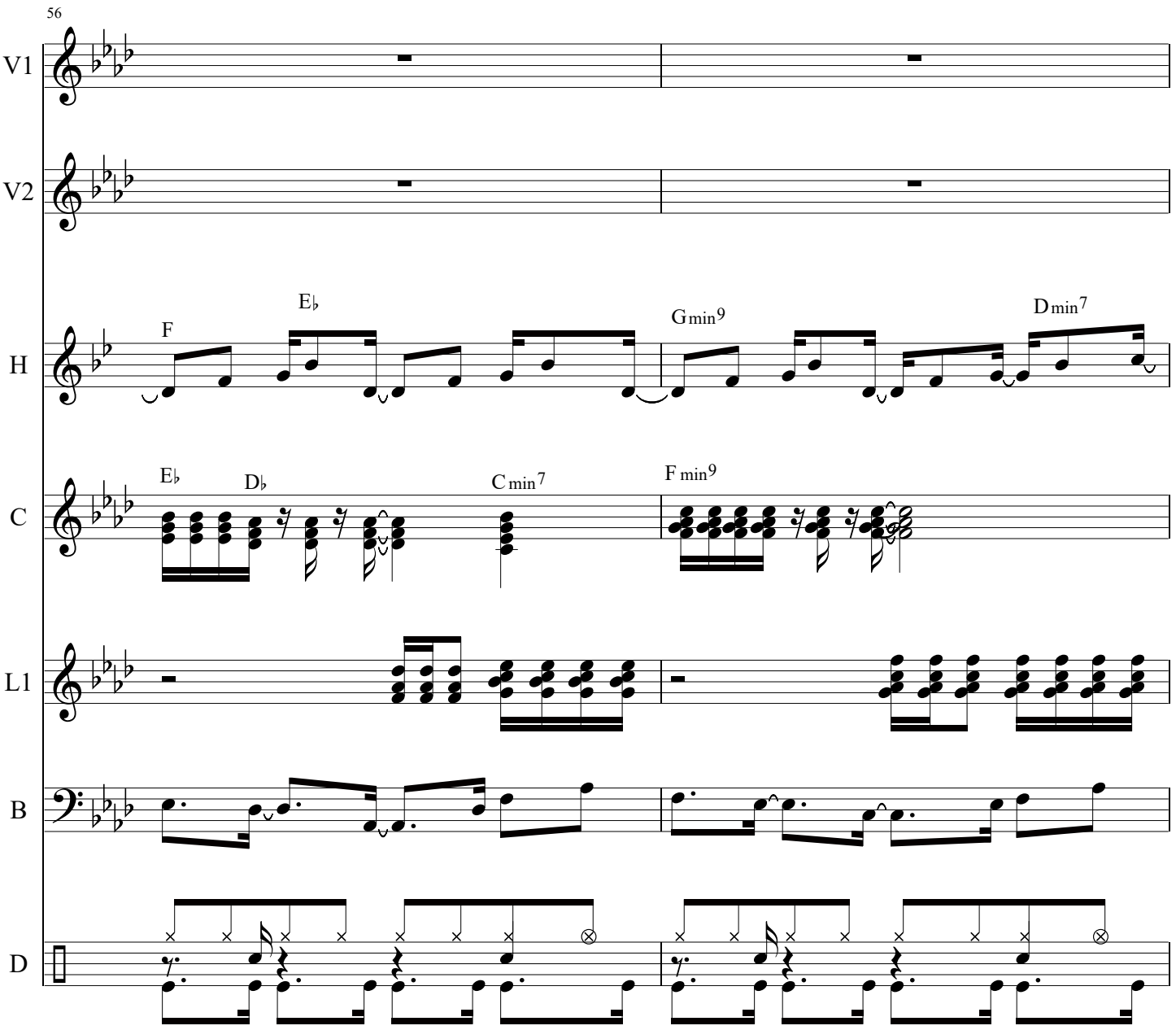
56
V1
V2
H
F
E♭
Gmin9
Dmin7
C
E♭
D♭
Cmin7
Fmin9
L1
B
D

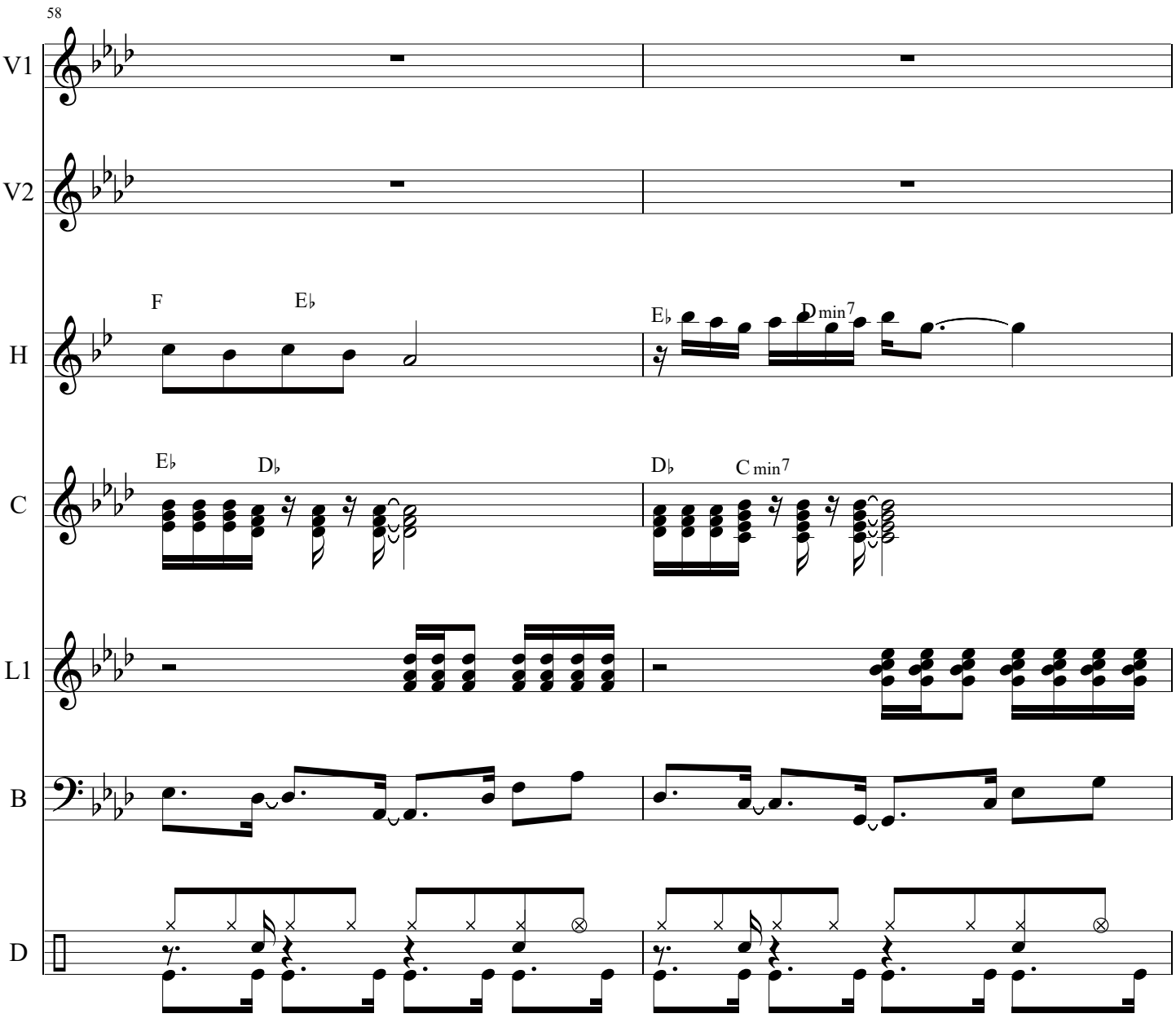
58
V1
V2
H
F
E♭
E♭
D min7
C
E♭
D♭
D♭
C min7
L1
B
D

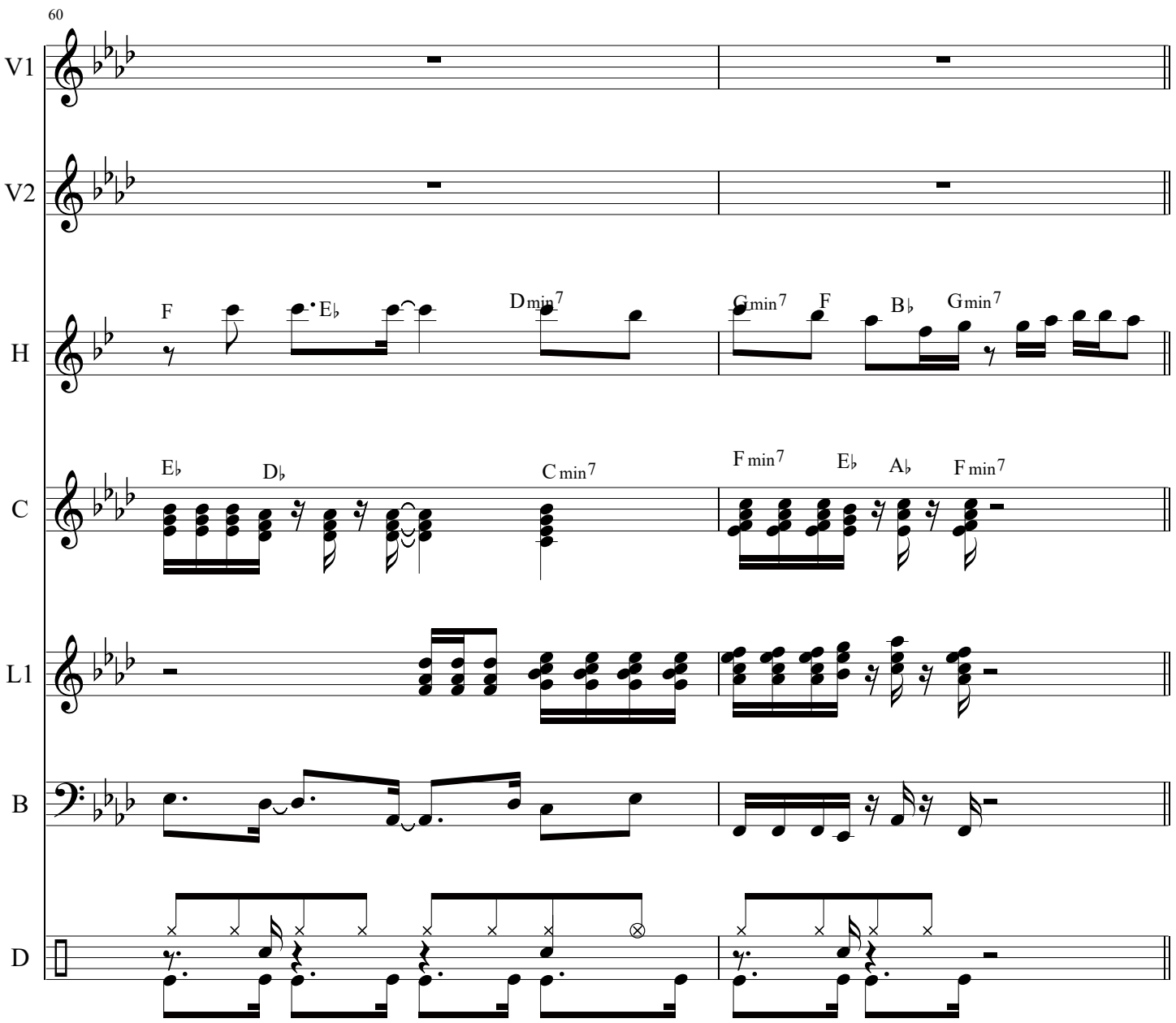
60
V1
V2
H
C
L1
B
D
F
E♭
Dmin7
Gmin7
F
B♭
Gmin7
E♭
D♭
Cmin7
Fmin7
E♭
A♭
Fmin7

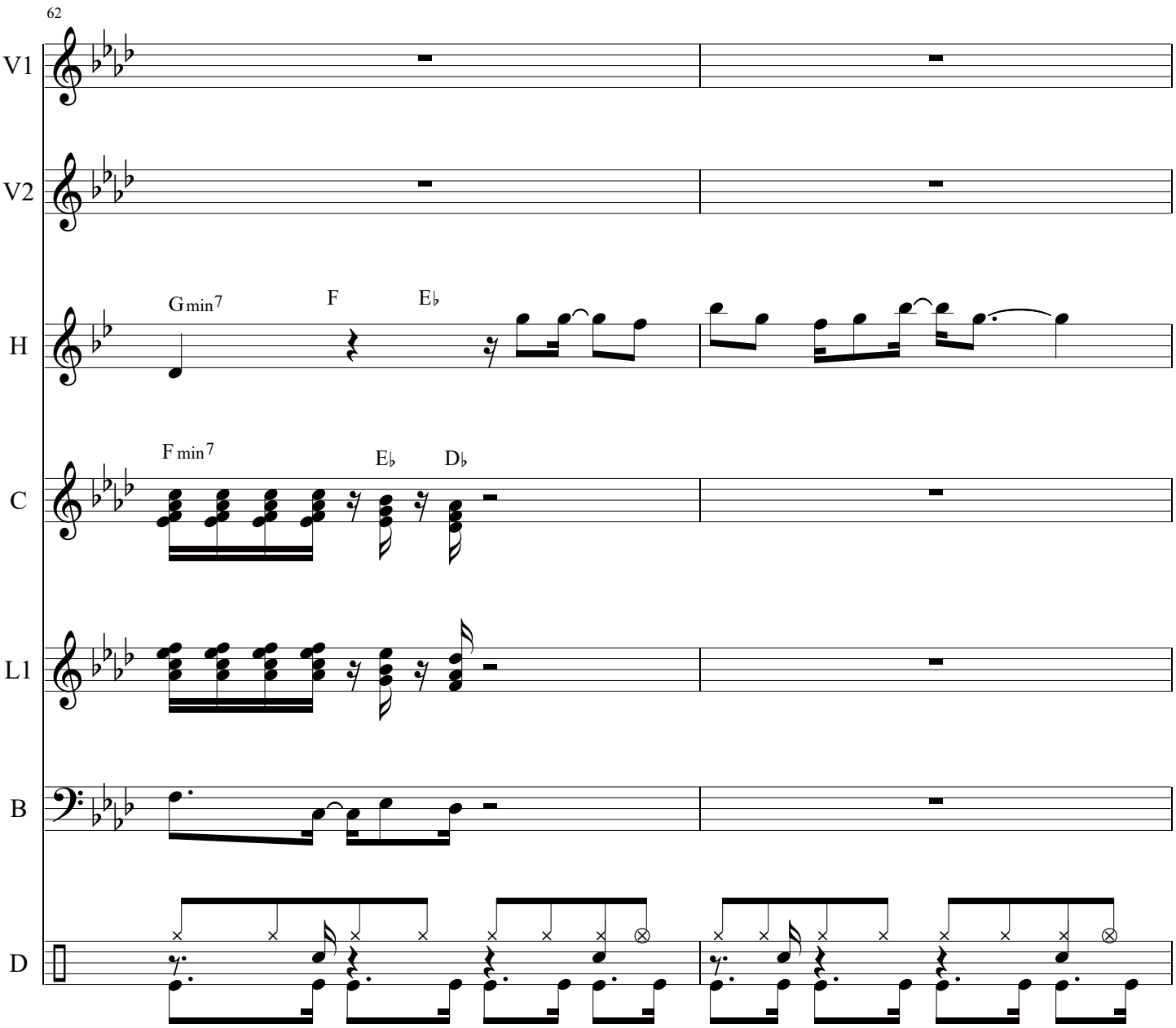
62
V1
V2
H
Gmin7
F
E♭
C
Fmin7
E♭
D♭
L1
B
D

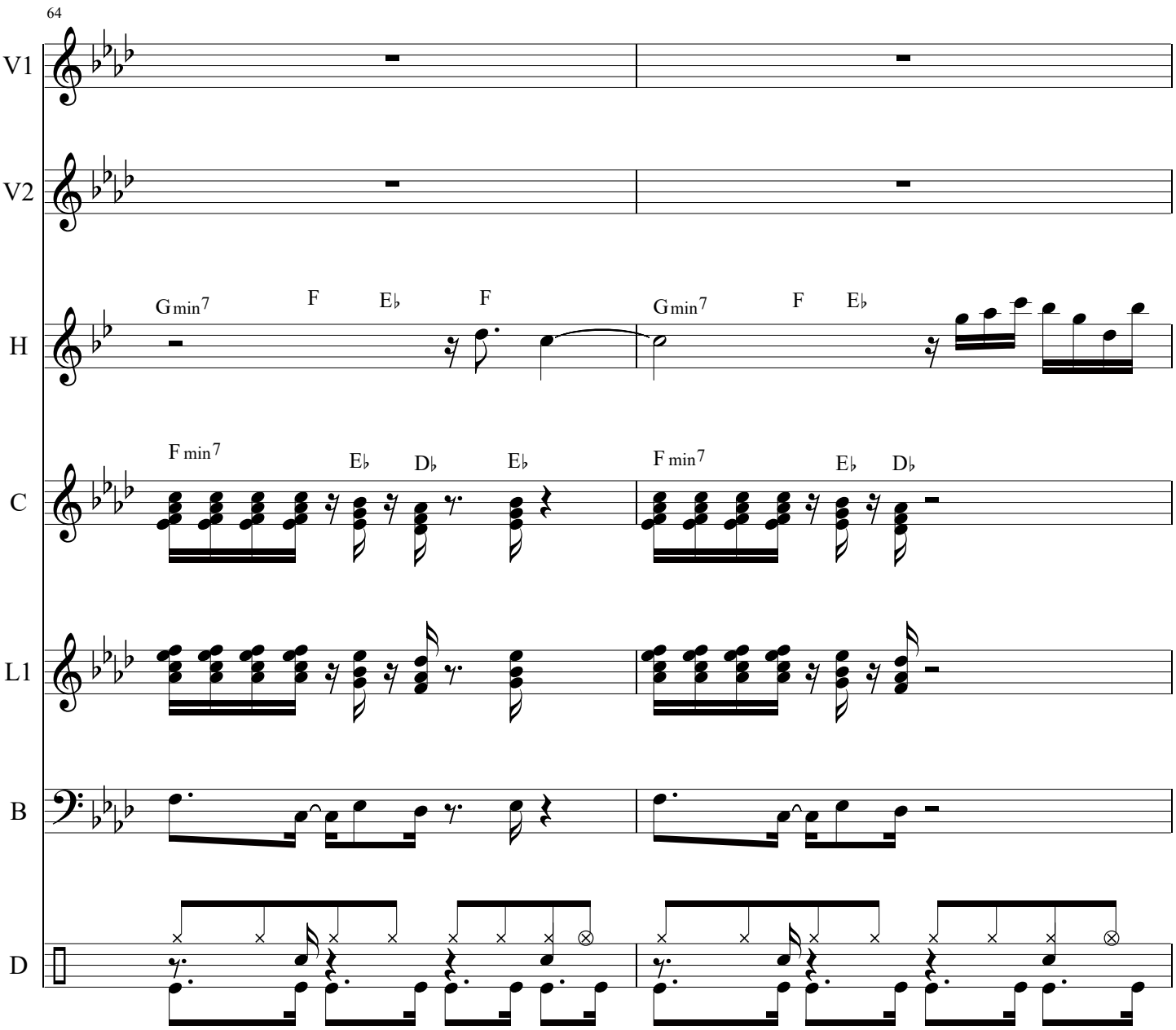
64
V1
V2
H
C
L1
B
D
Gmin7
F
E♭
F
Gmin7
F
E♭
Fmin7
E♭
D♭
E♭
Fmin7
E♭
D♭

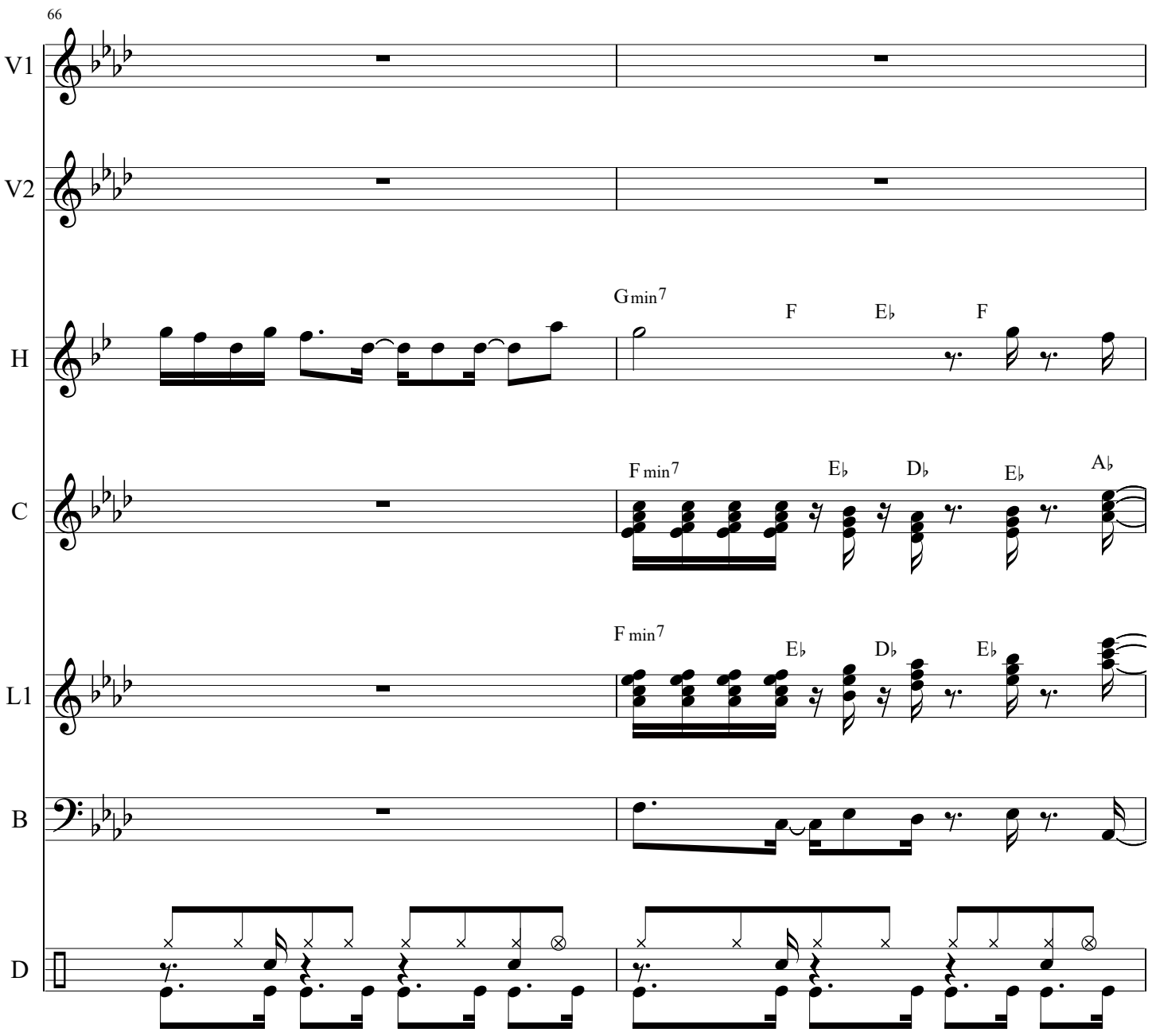
66
V1
V2
H
Gmin7
F
E♭
F
C
F min7
E♭
D♭
E♭
A♭
L1
F min7
E♭
D♭
E♭
B
D

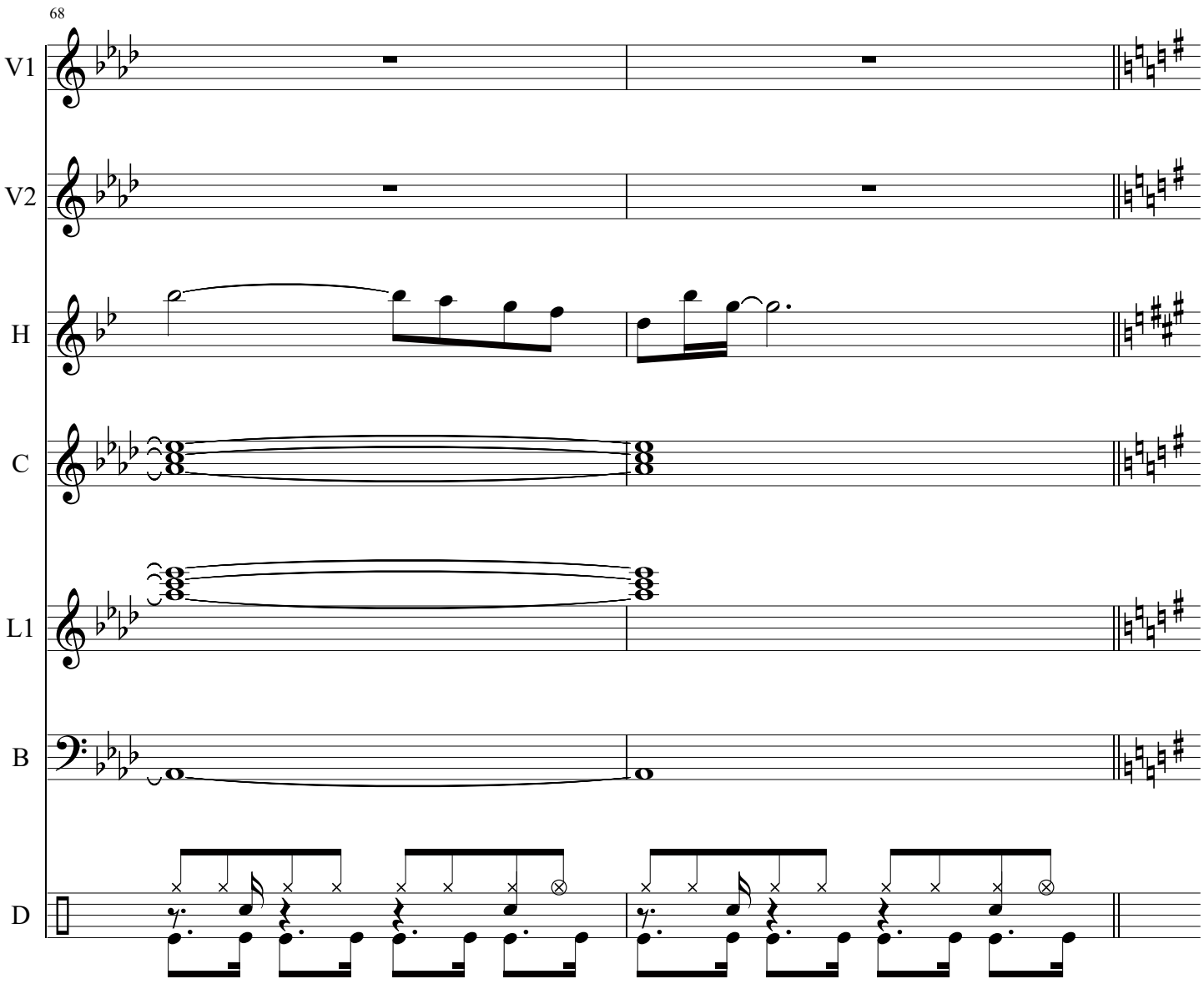
68
V1
V2
H
C
L1
B
D

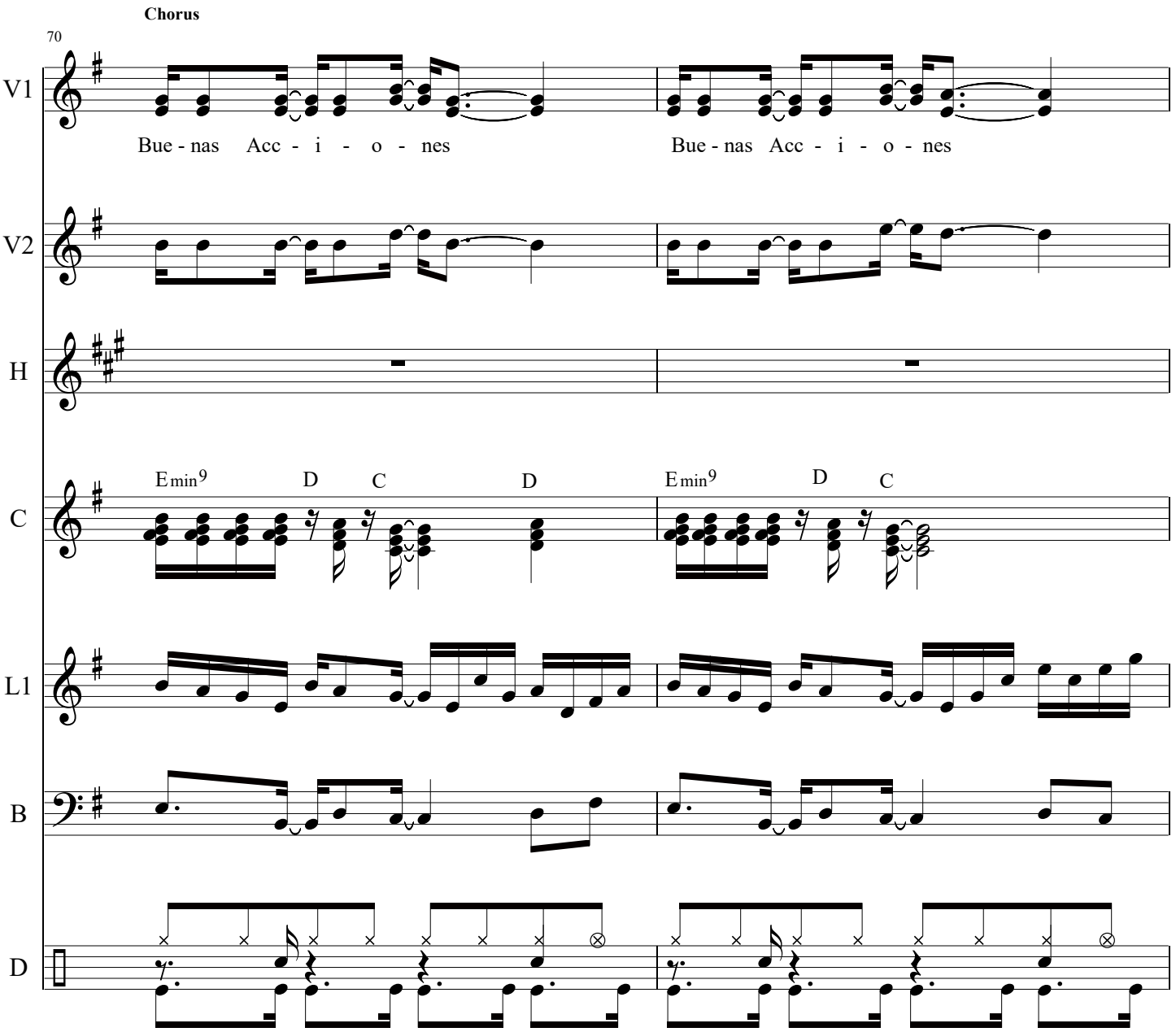
Chorus
70
V1
Bue - nas Acc - i - o - nes
Bue - nas Acc - i - o - nes
V2
H
C
Emin9
D
C
D
Emin9
D
C
L1
B
D

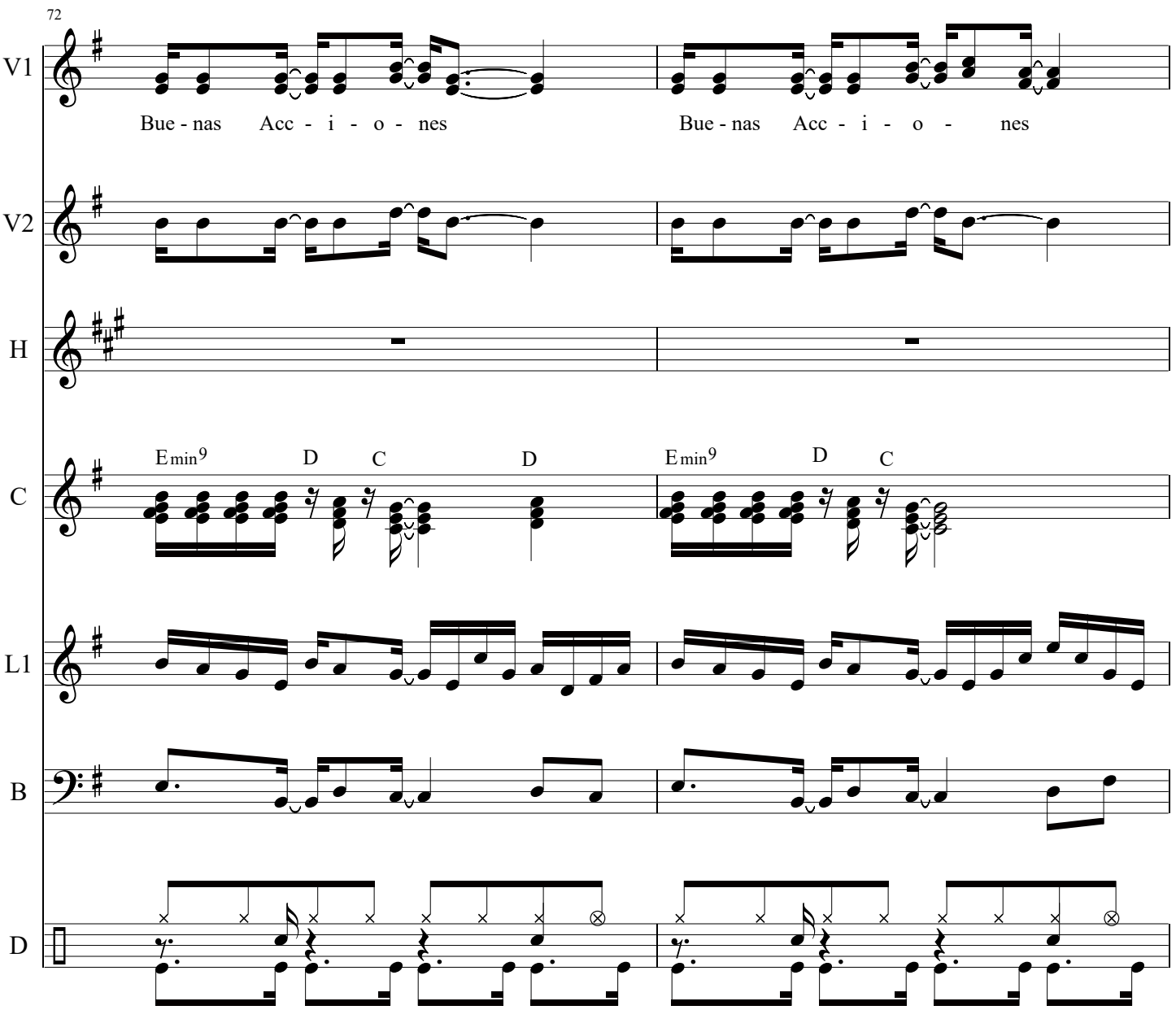
72
V1
Bue - nas Acc - i - o - nes
Bue - nas Acc - i - o - nes
V2
H
C
Emin9
D
C
D
Emin9
D
C
L1
B
D

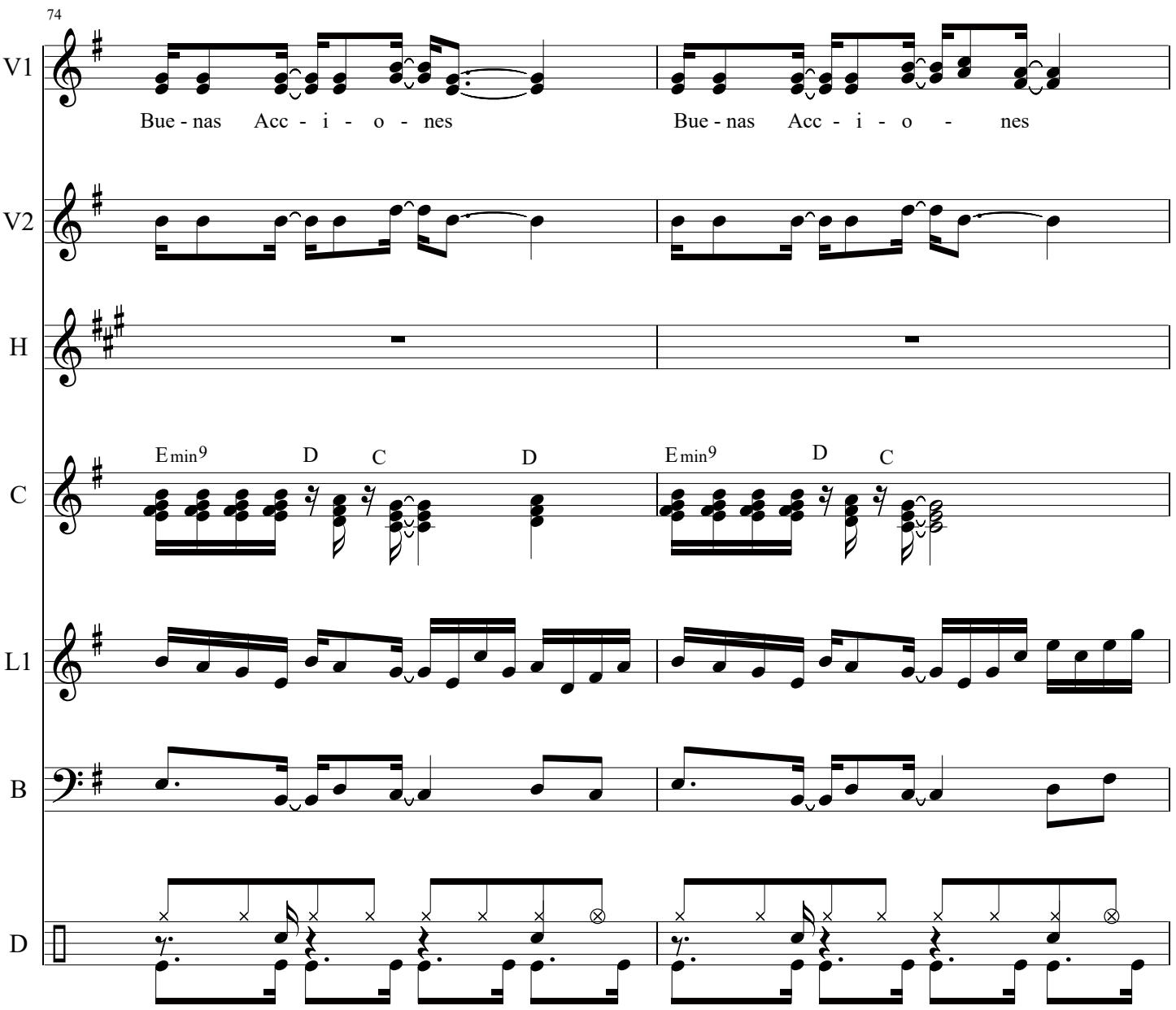
74
V1
Bue - nas Acc - i - o - nes
Bue - nas Acc - i - o - nes
V2
H
C
Emin9
D
C
D
Emin9
D
C
L1
B
D

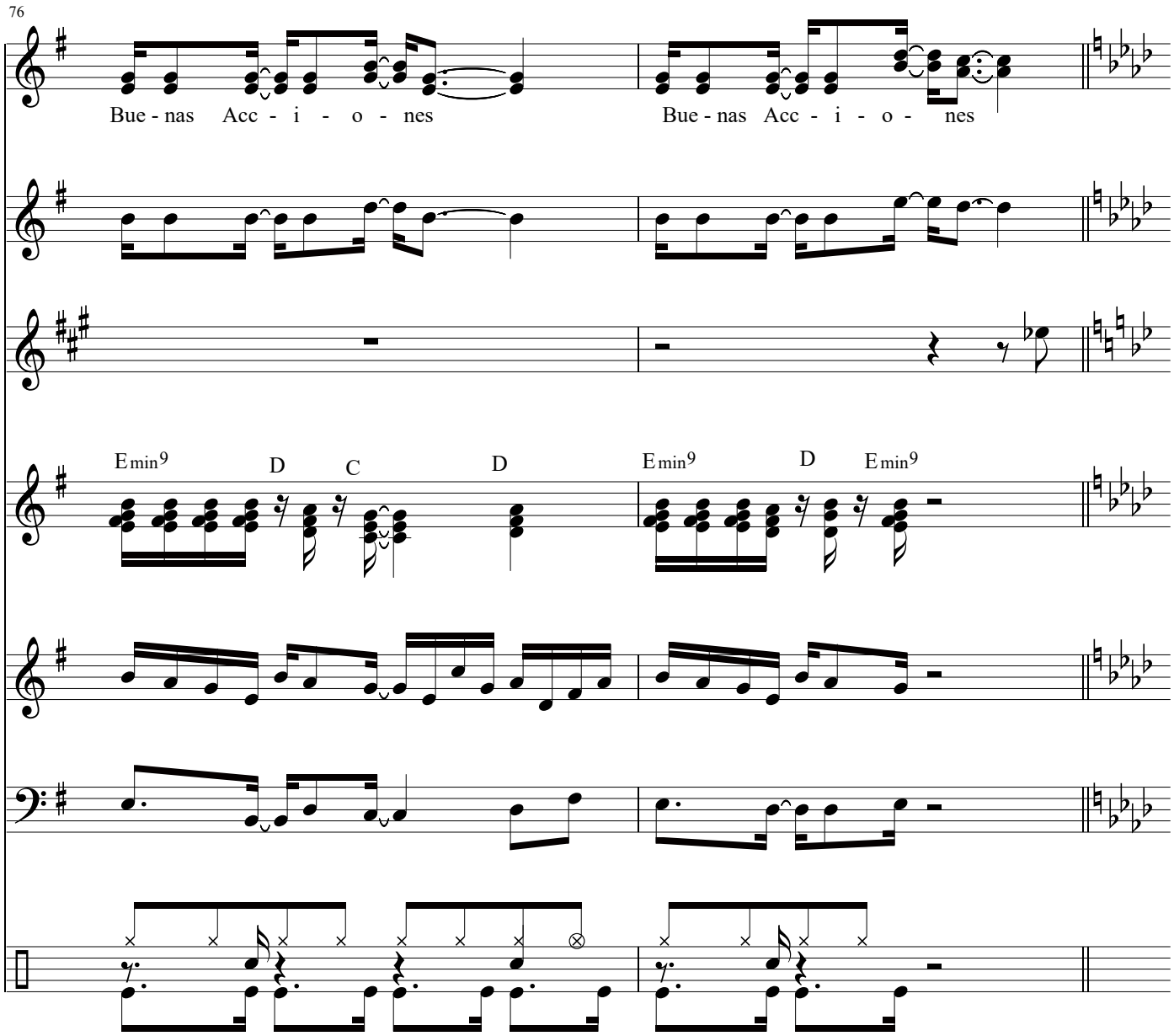
76
V1
Bue - nas Acc - i - o - nes
Bue - nas Acc - i - o - nes
V2
H
C
Emin9
D
C
D
Emin9
D
Emin9
L1
B
D

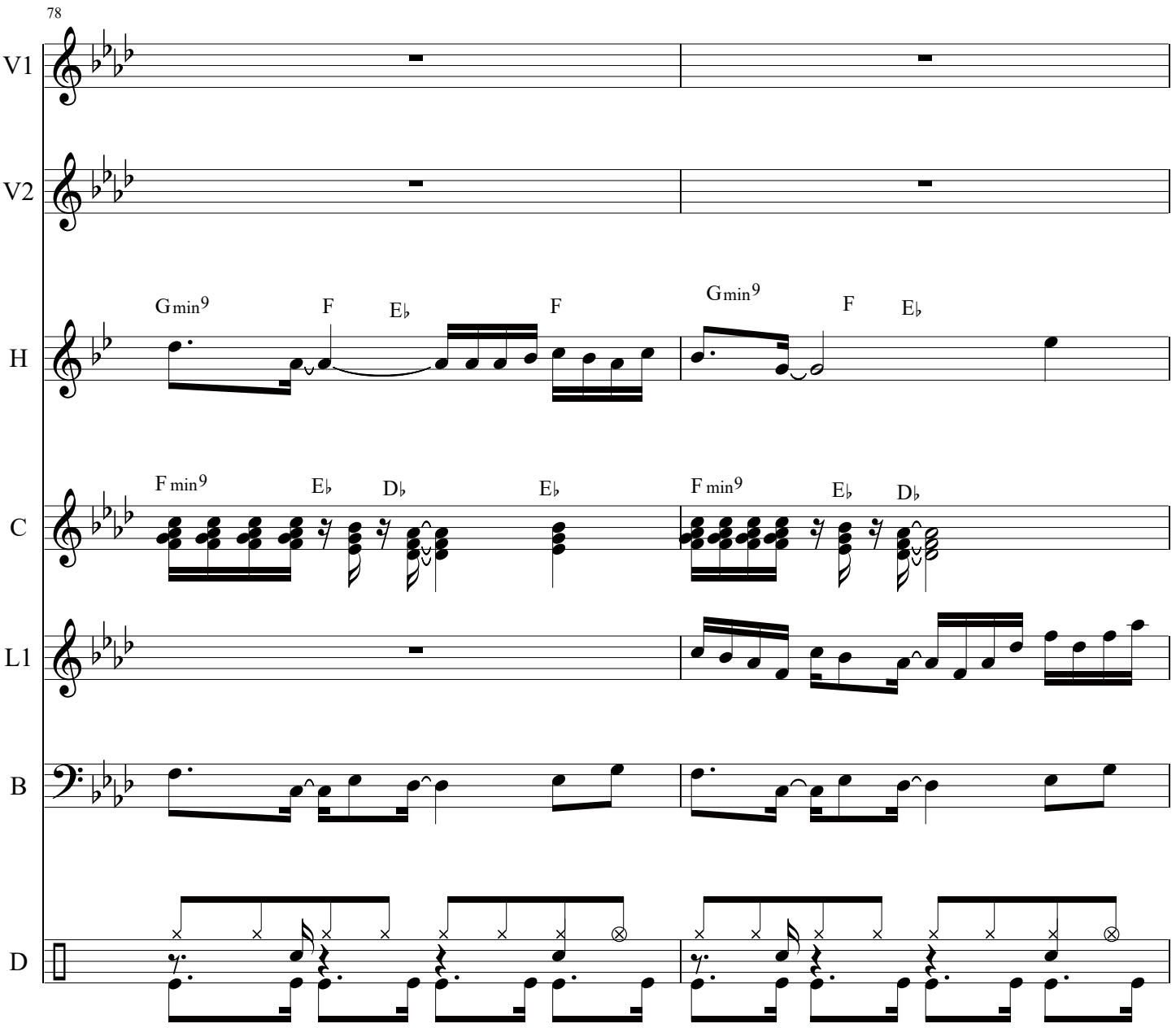
78
V1
V2
H
Gmin9
F
E♭
F
Gmin9
F
E♭
C
F min9
E♭
D♭
E♭
F min9
E♭
D♭
L1
B
D

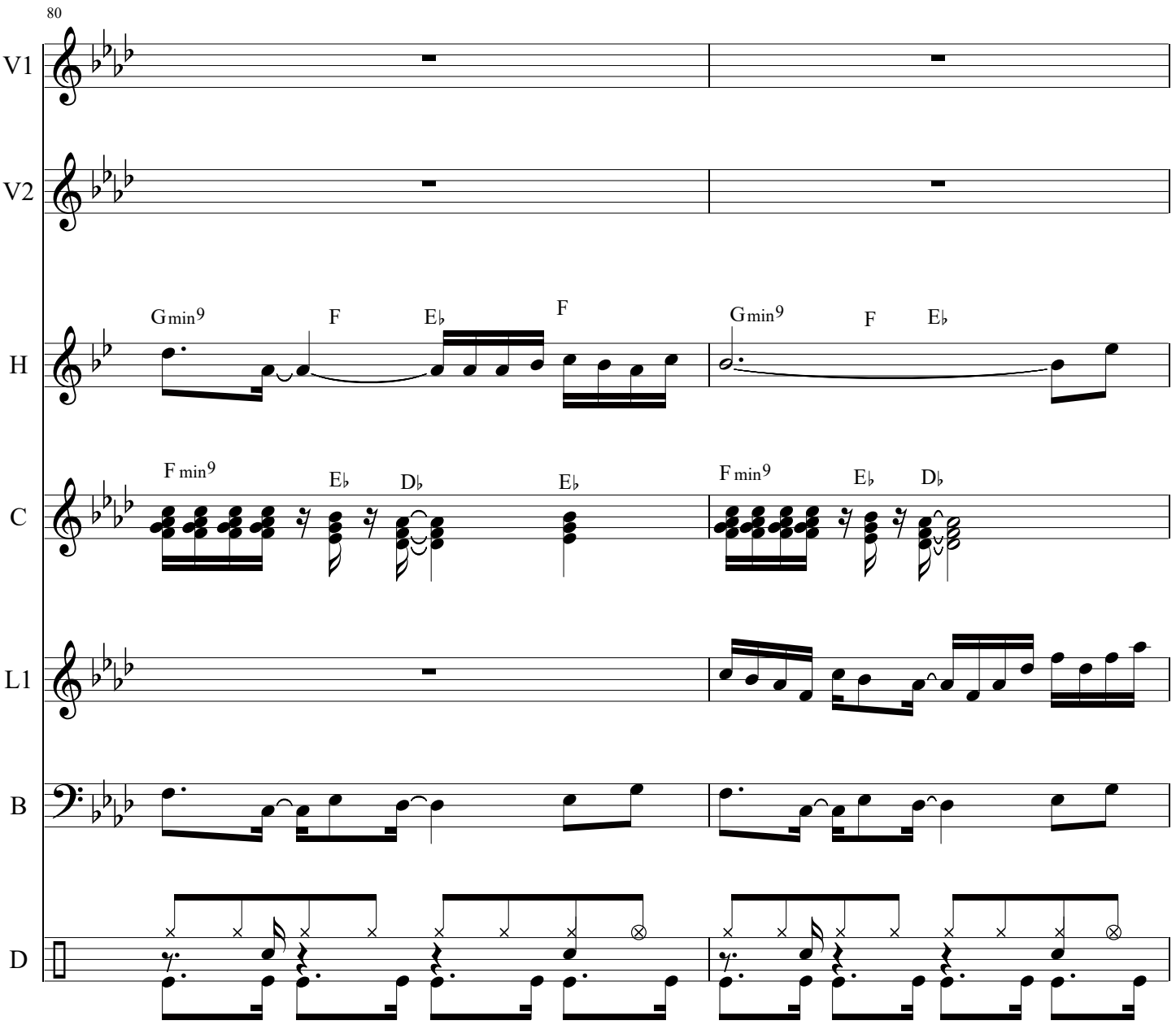
80
V1
V2
H
Gmin9
F
E♭
F
Gmin9
F
E♭
C
F min9
E♭
D♭
E♭
F min9
E♭
D♭
L1
B
D

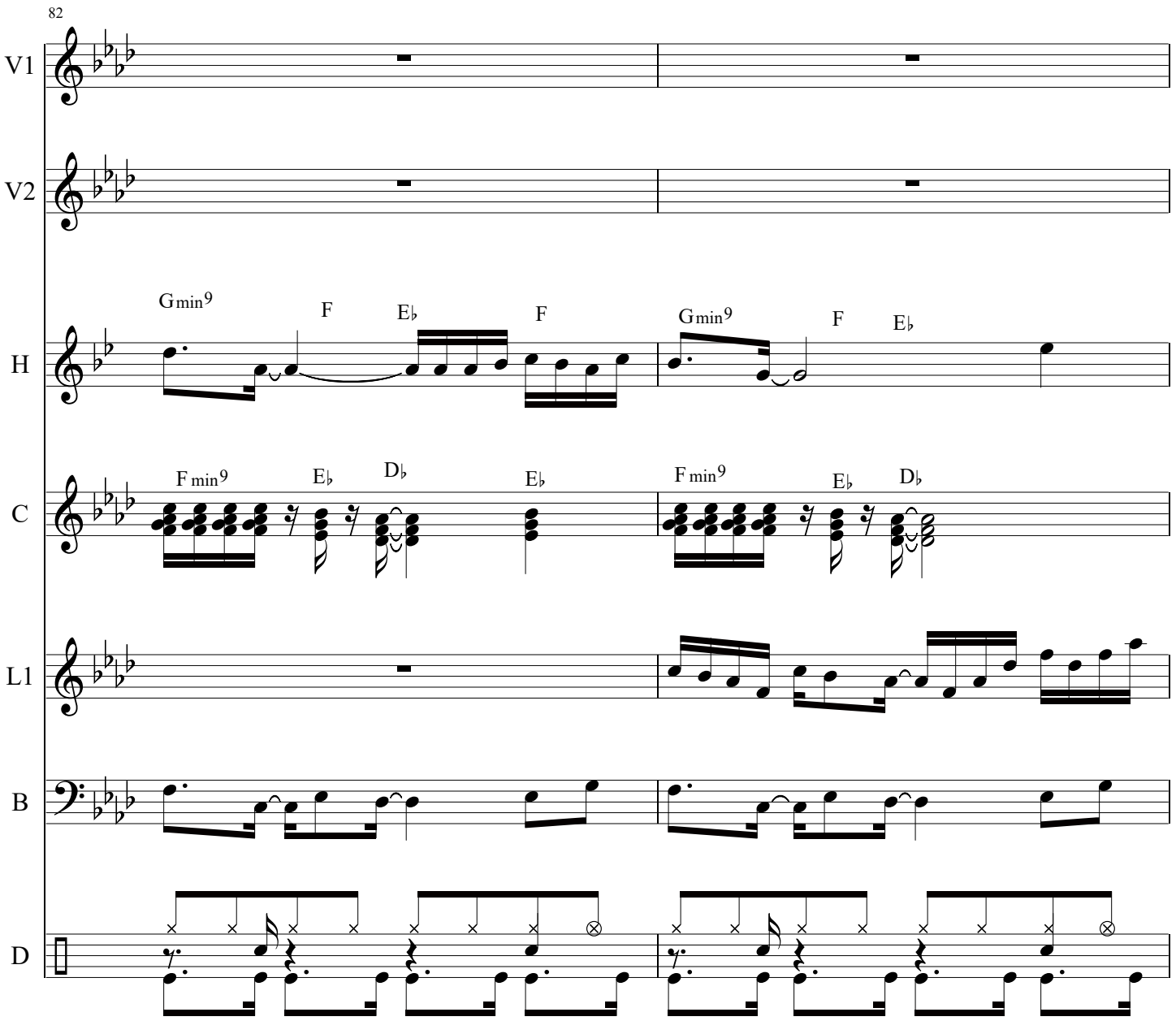
82
V1
V2
H
Gmin9
F
E♭
F
Gmin9
F
E♭
C
F min9
E♭
D♭
E♭
F min9
E♭
D♭
L1
B
D

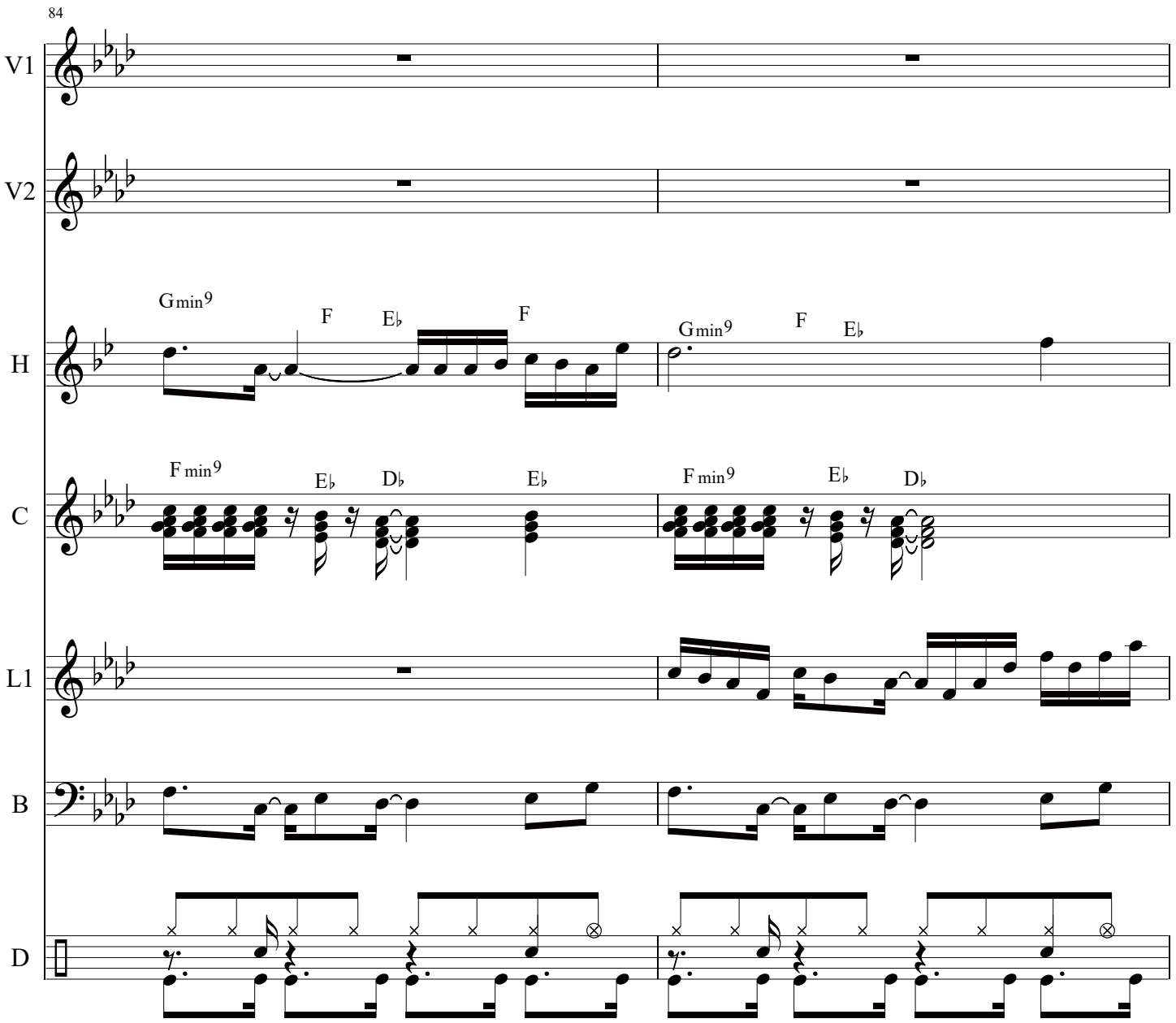
84
V1
V2
H
Gmin9
F
E♭
F
Gmin9
F
E♭
C
F min9
E♭
D♭
E♭
F min9
E♭
D♭
L1
B
D

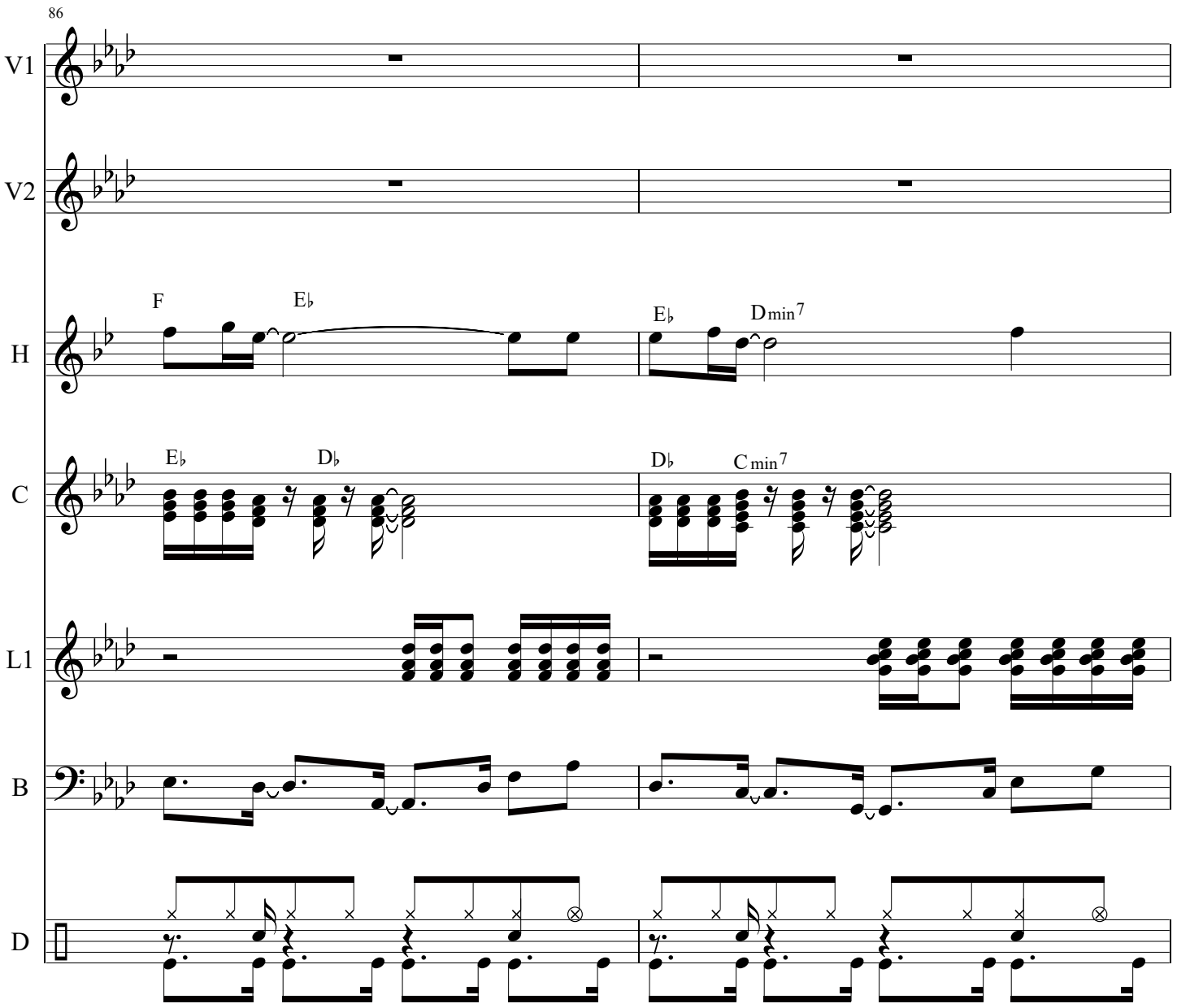
86
V1
V2
H
F
E♭
E♭
Dmin7
C
E♭
D♭
D♭
Cmin7
L1
B
D

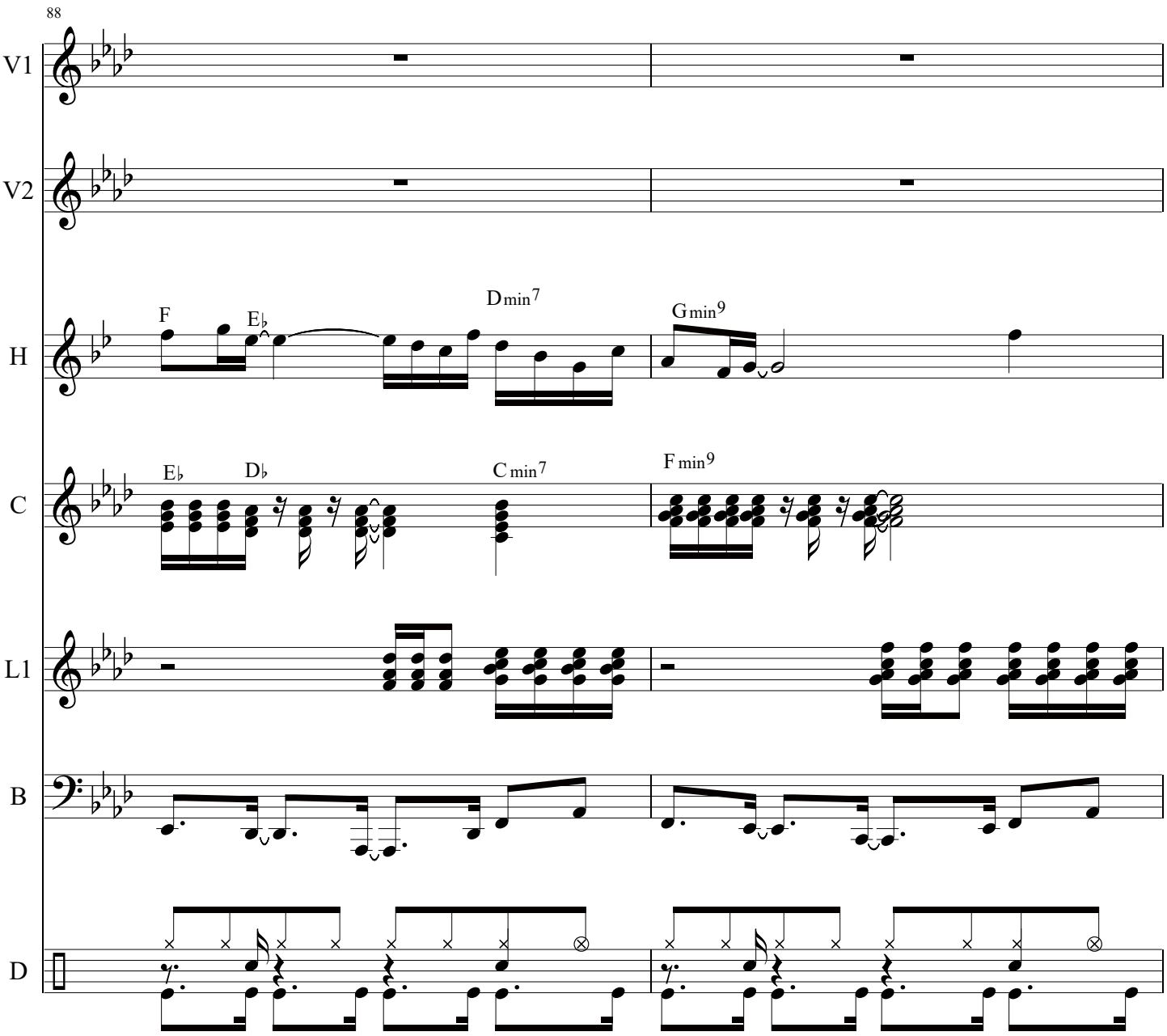
88
V1
V2
H
F
E♭
Dmin7
Gmin9
C
E♭
D♭
Cmin7
Fmin9
L1
B
D

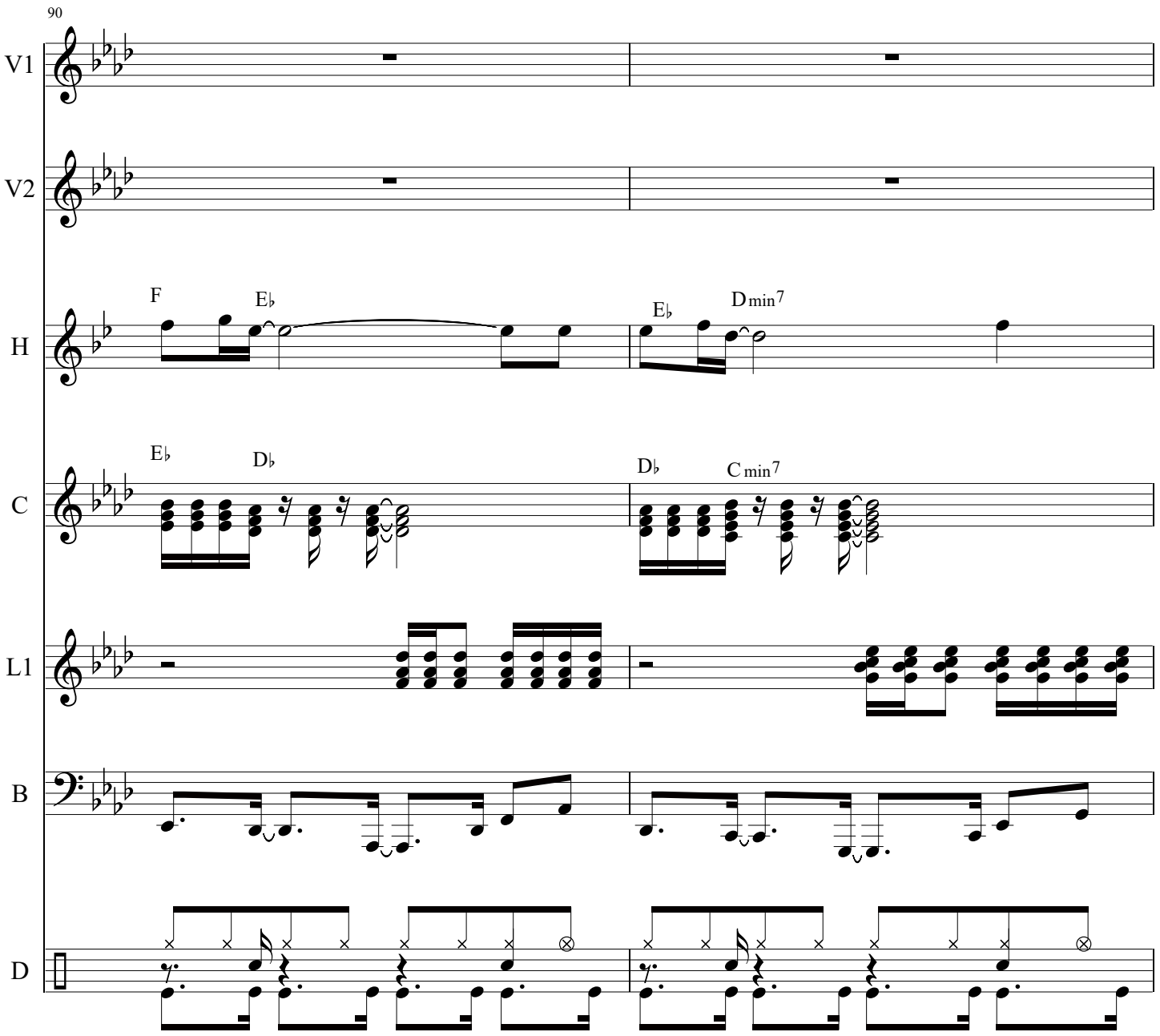
90
V1
V2
H
F
E♭
E♭
Dmin7
C
E♭
D♭
D♭
Cmin7
L1
B
D

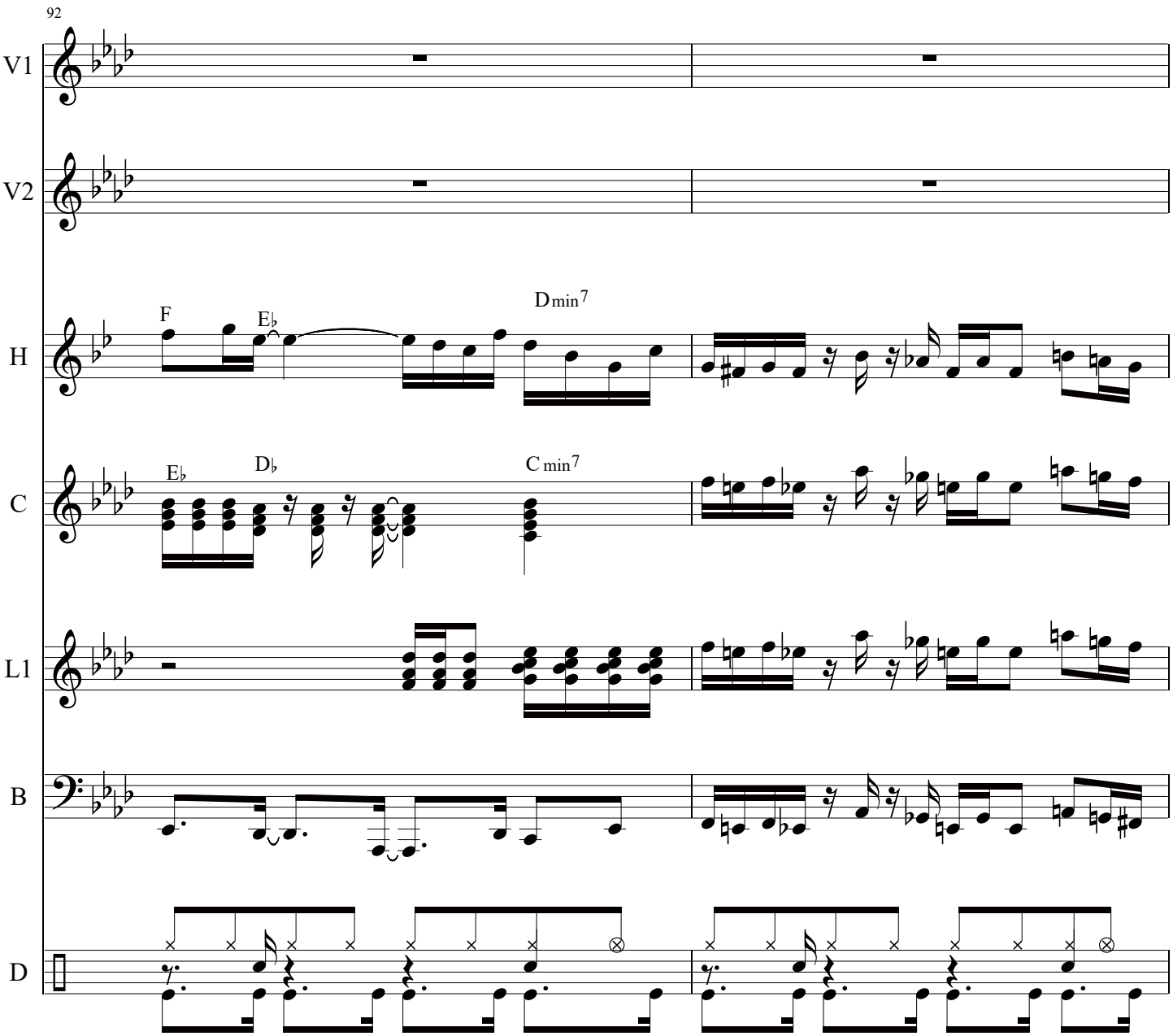
92
V1
V2
H
F
E♭
Dmin7
C
E♭
D♭
Cmin7
L1
B
D

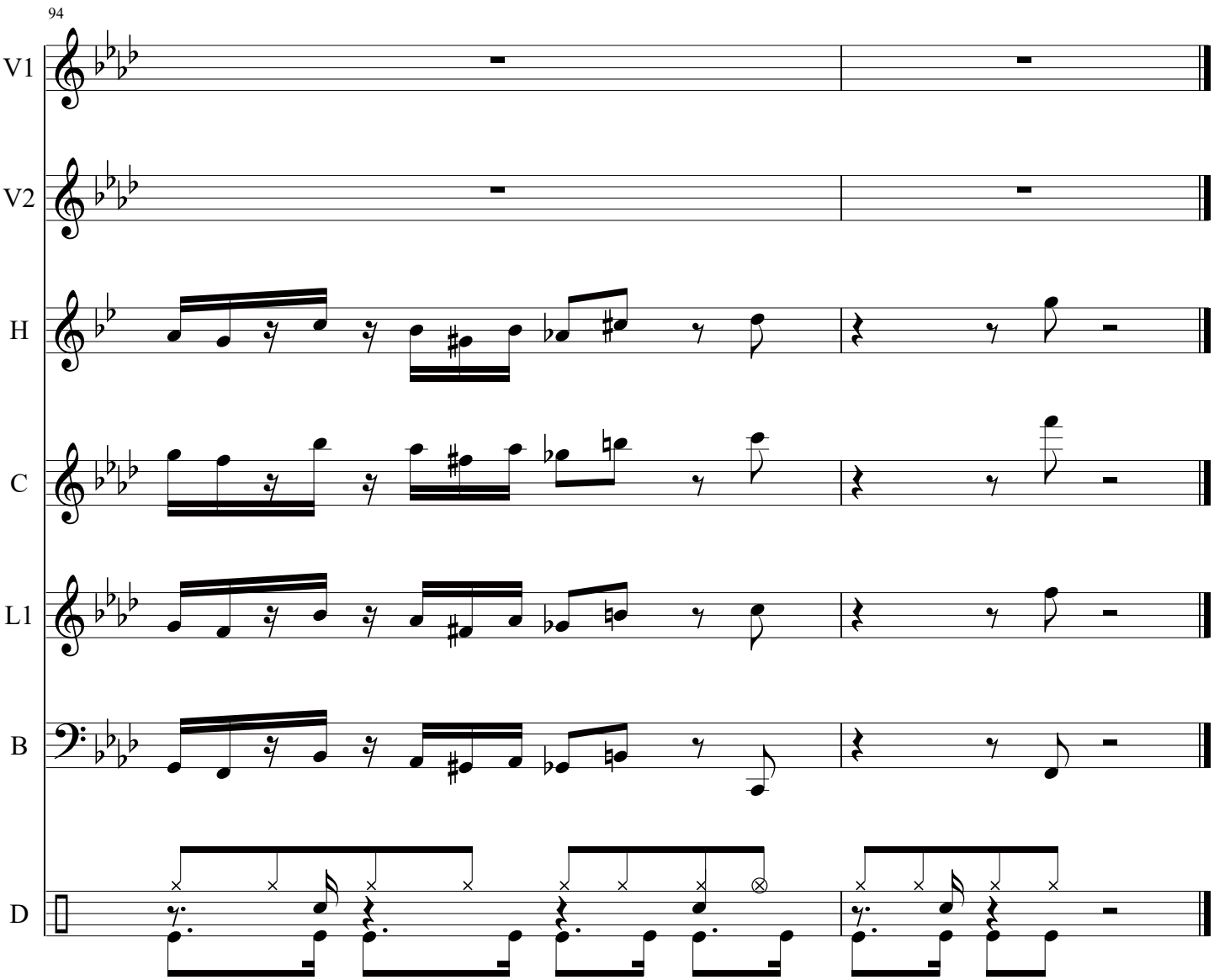
94
V1
V2
H
C
L1
B
D

Carnival Of Clowns

Score

Michael Drake

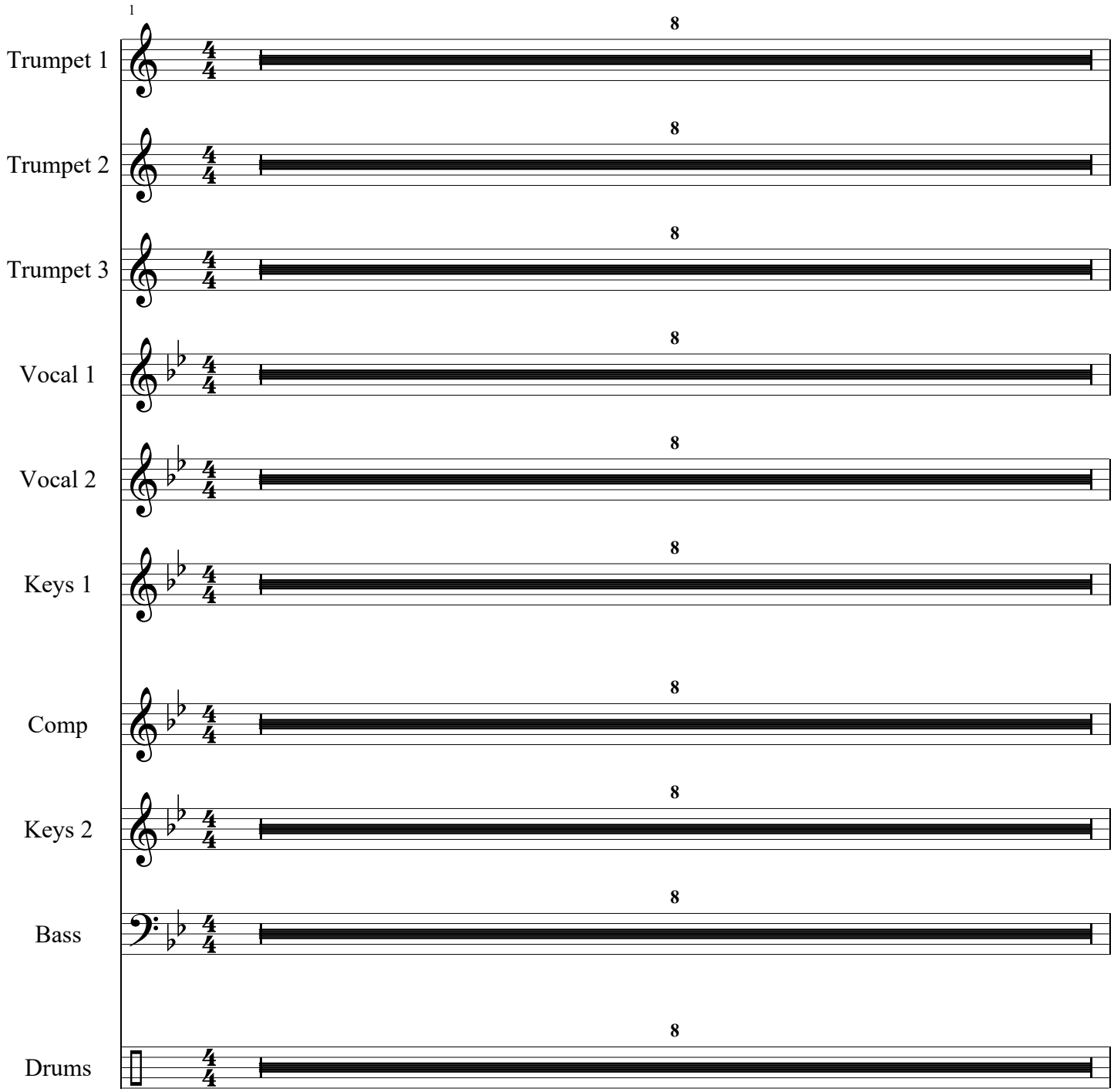

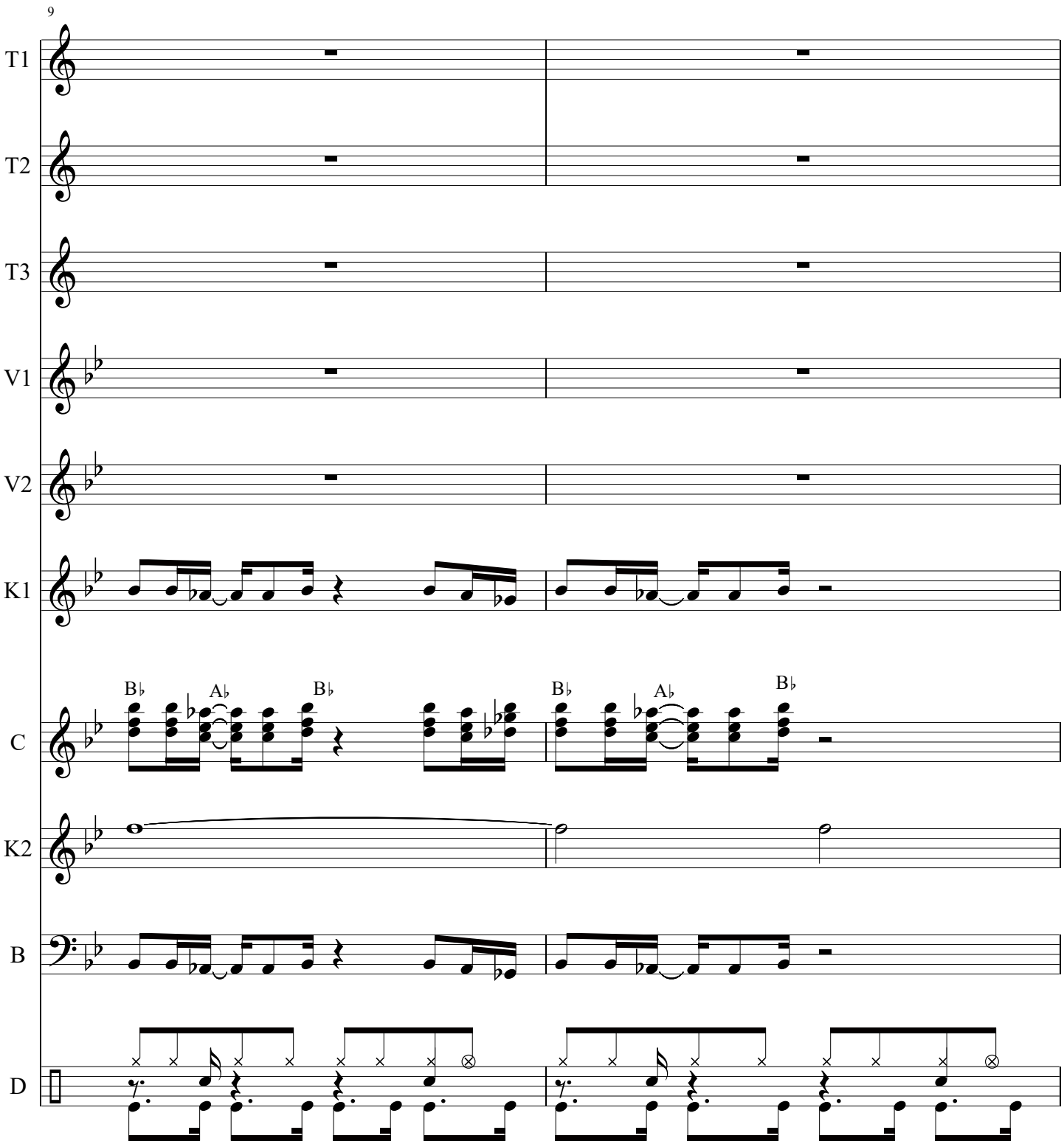
9
T1
T2
T3
V1
V2
K1
C
K2
B
D
B♭
A♭
B♭
B♭
A♭
B♭

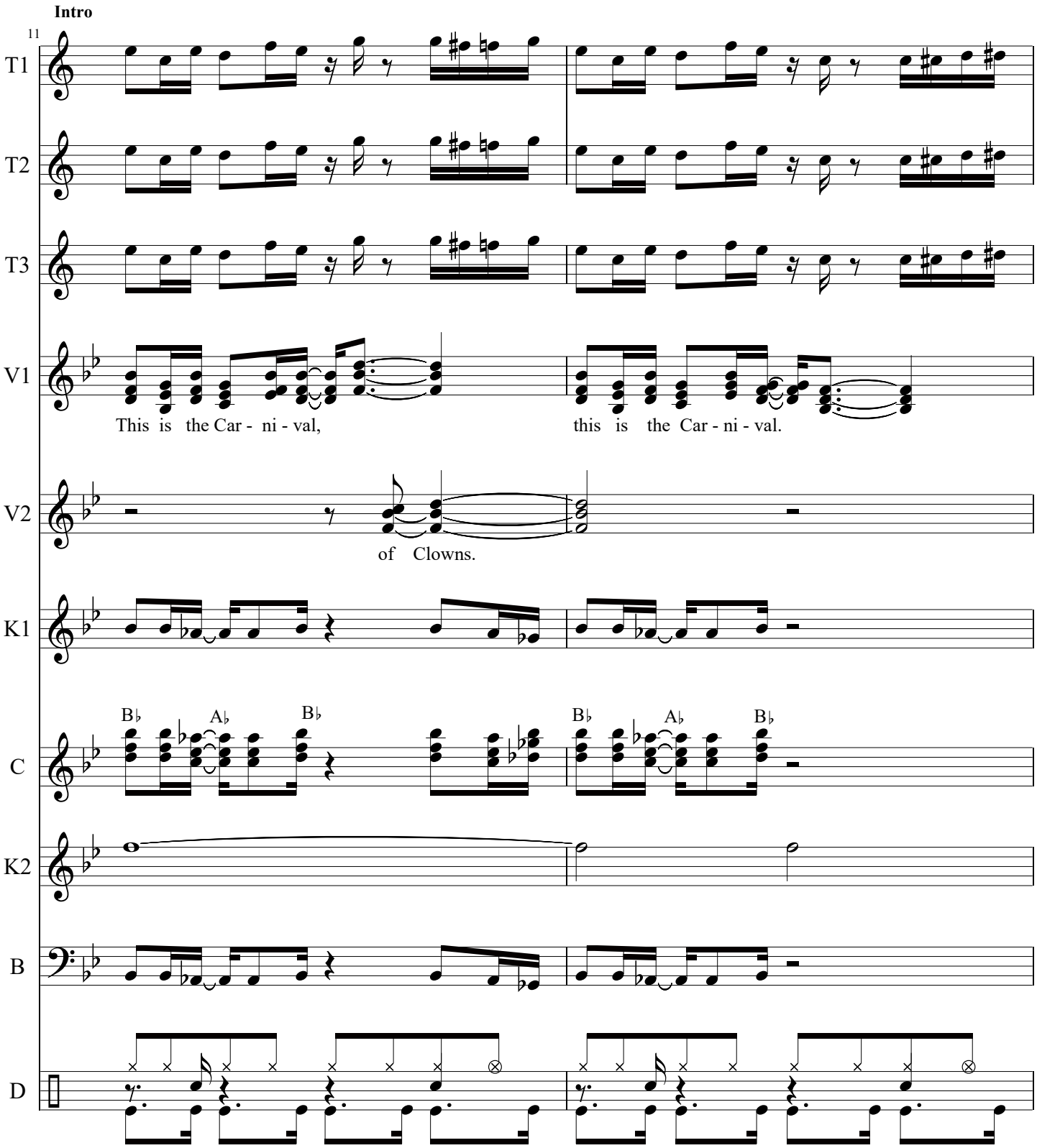
Intro
11
T1
T2
T3
V1
This is the Car - ni - val,
this is the Car - ni - val.
V2
of Clowns.
K1
C
B♭
A♭
B♭
B♭
A♭
B♭
K2
B
D

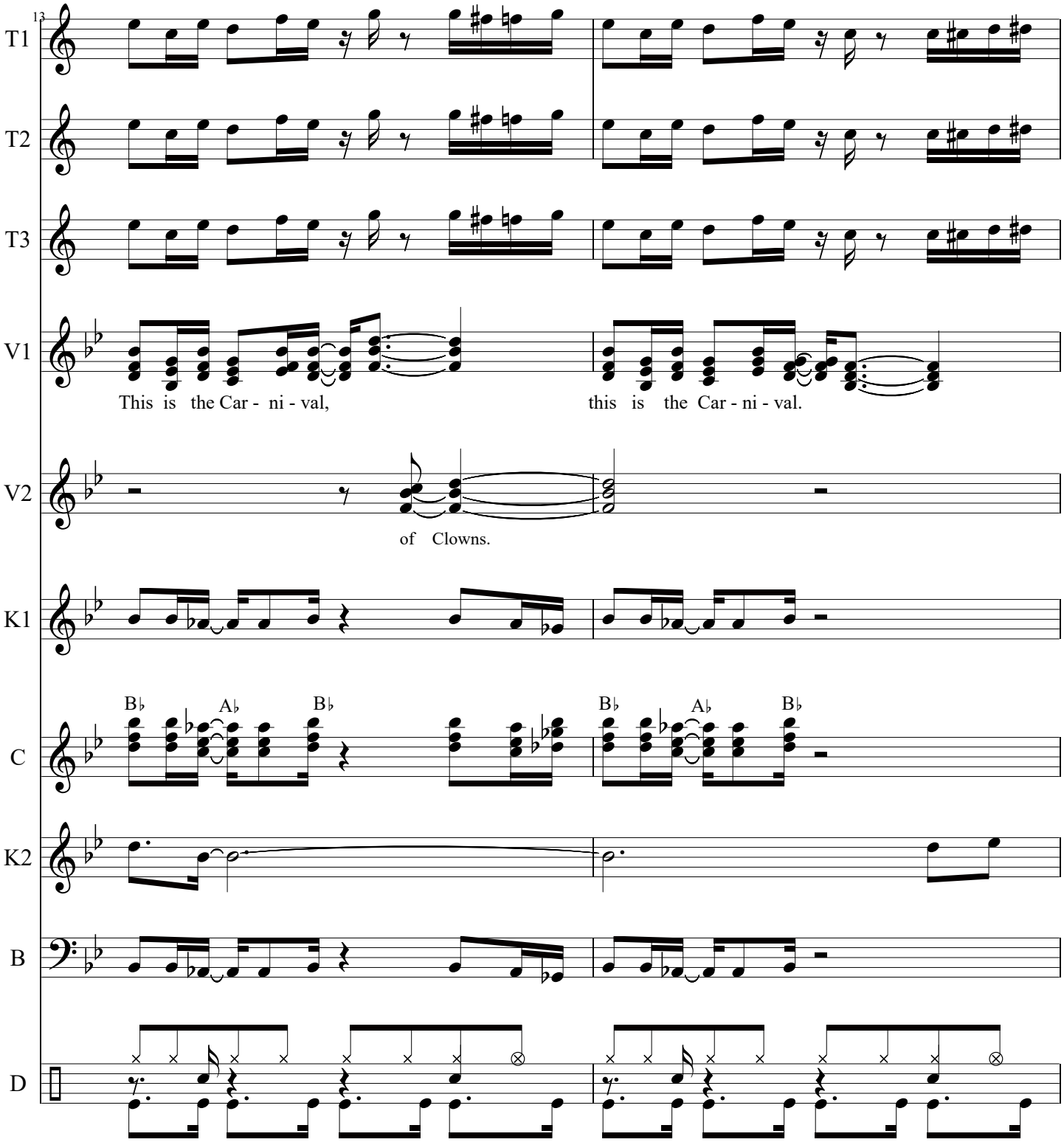
13
T1
T2
T3
V1
This is the Car - ni - val,
this is the Car - ni - val.
V2
of Clowns.
K1
C
B♭
A♭
B♭
B♭
A♭
B♭
K2
B
D

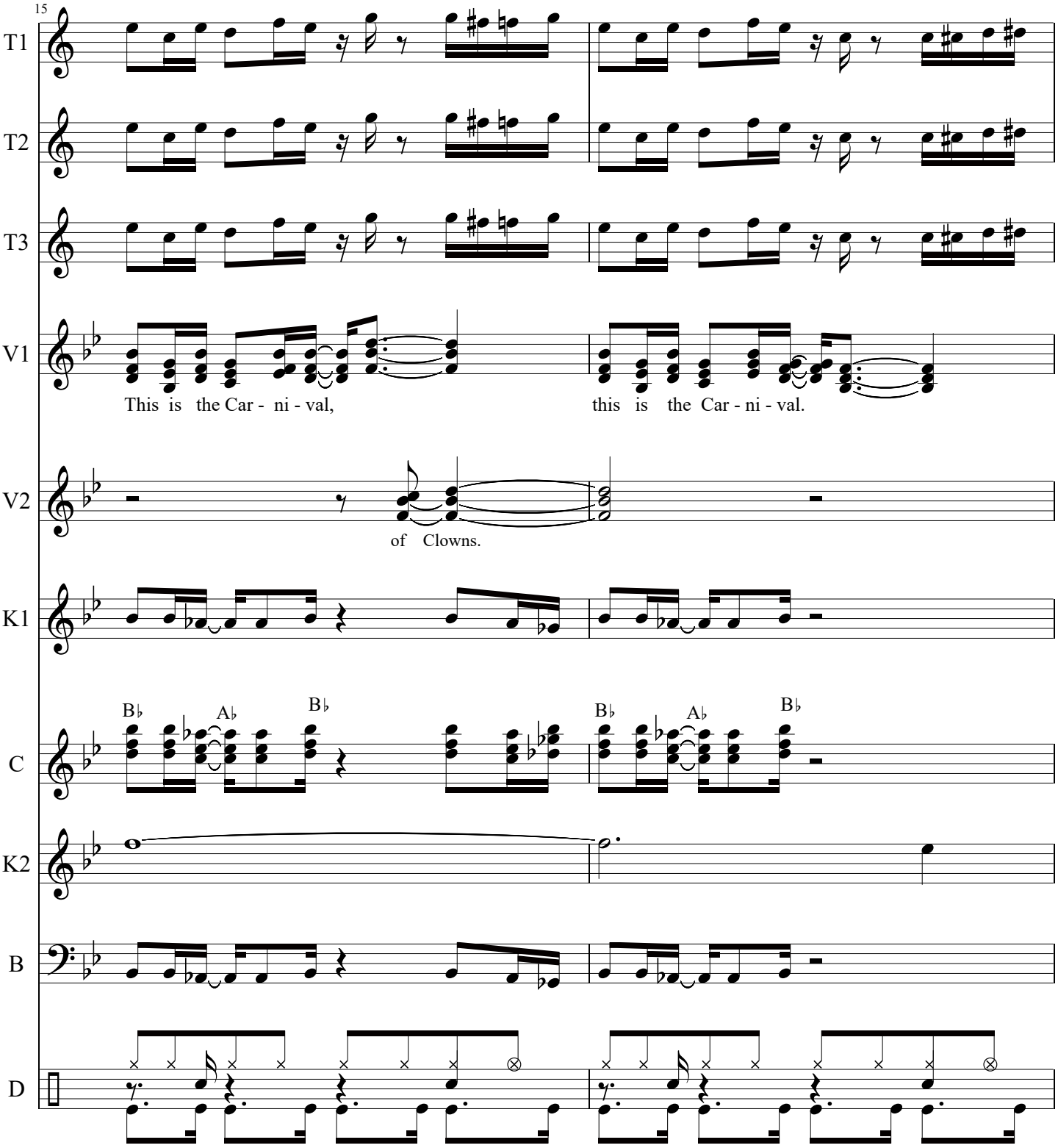
15
T1
T2
T3
V1
This is the Car - ni - val,
this is the Car - ni - val.
V2
of Clowns.
K1
C
B♭
A♭
B♭
B♭
A♭
B♭
K2
B
D

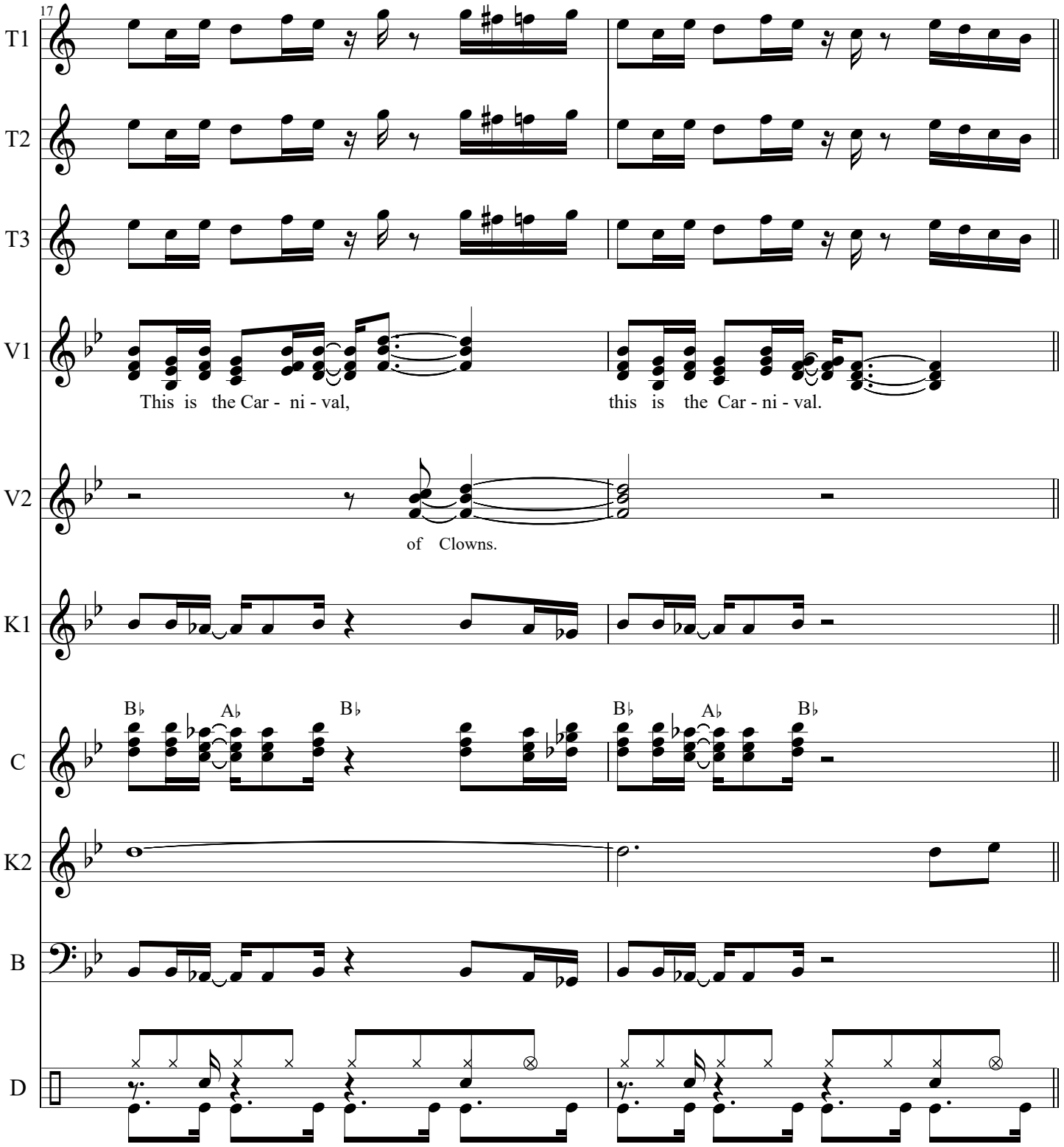
17
T1
T2
T3
V1
This is the Car - ni - val,
this is the Car - ni - val.
V2
of Clowns.
K1
C
B♭
A♭
B♭
B♭
A♭
B♭
K2
B
D

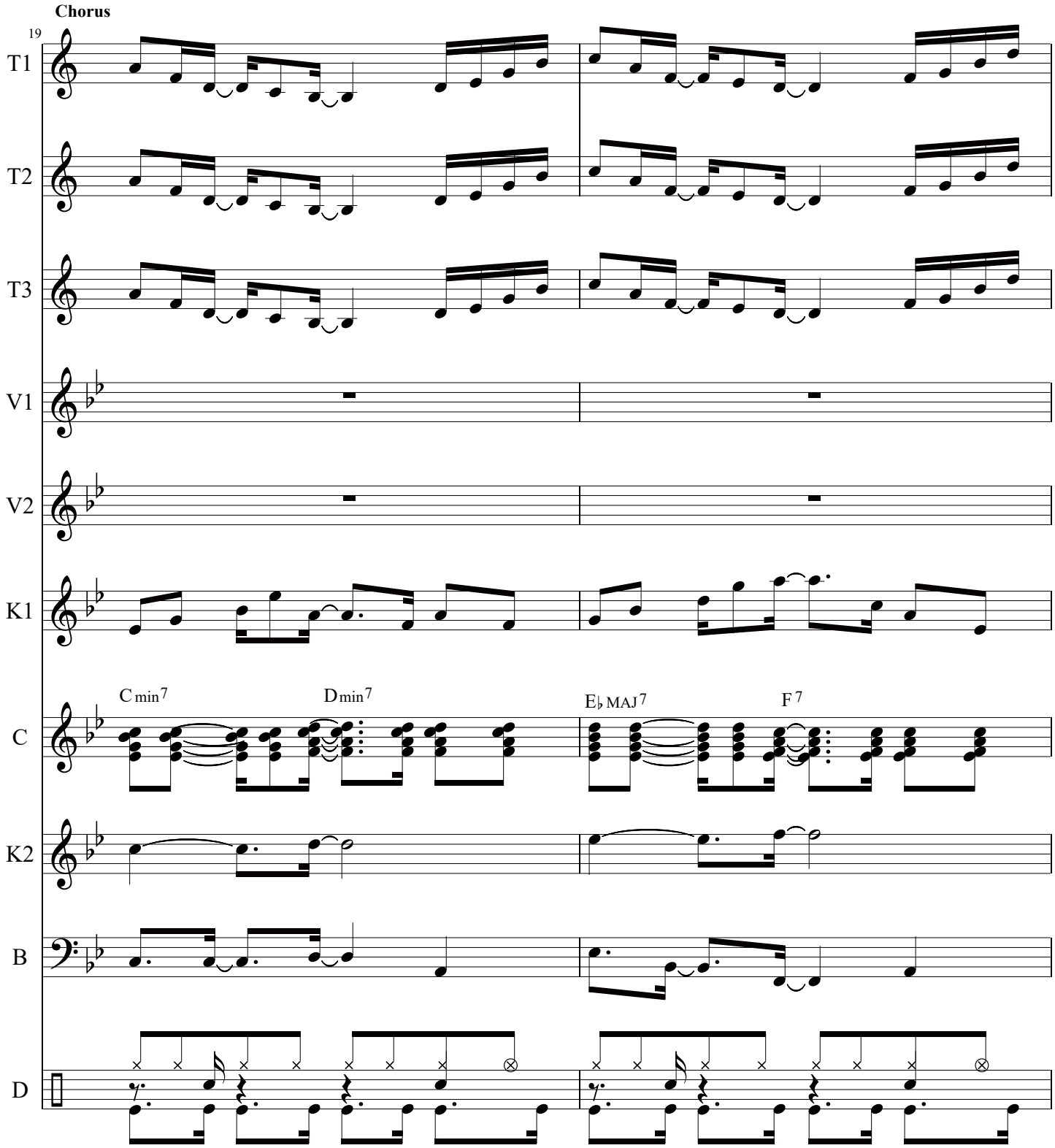
Chorus
19
T1
T2
T3
V1
V2
K1
C min7
D min7
E♭ MAJ7
F7
C
K2
B
D

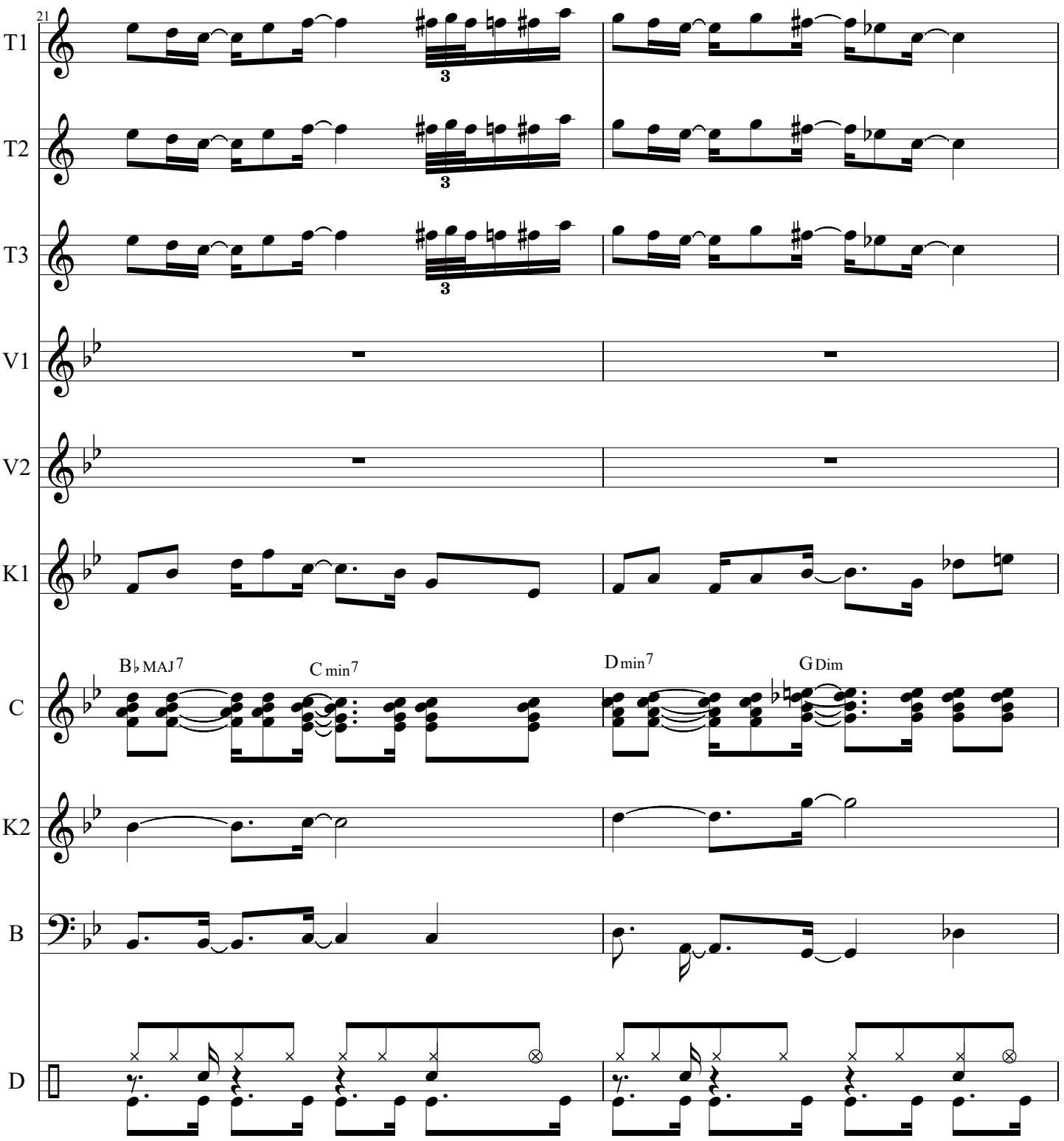
21
T1
T2
T3
V1
V2
K1
C
K2
B
D
B♭ MAJ7
C min7
D min7
G Dim

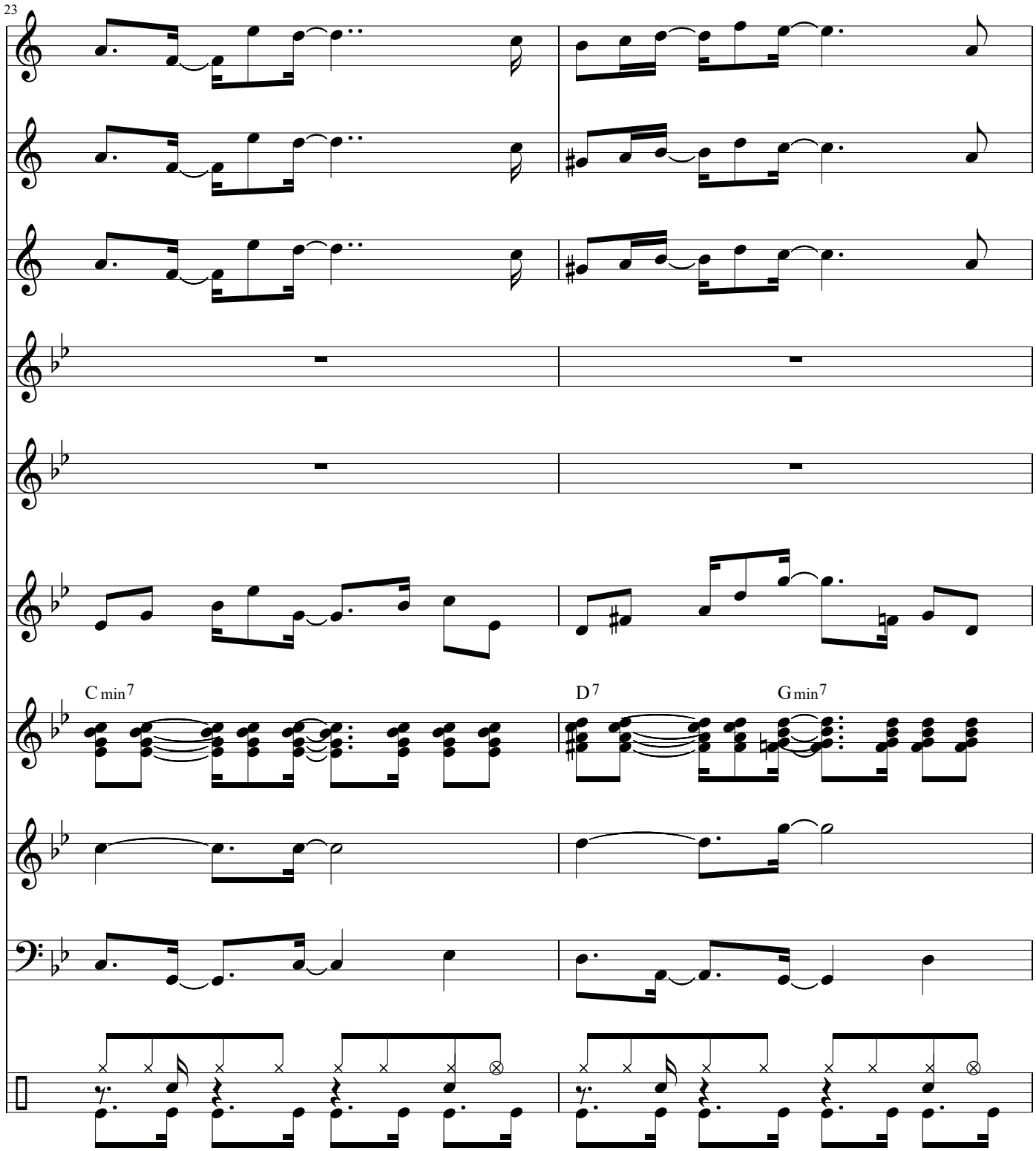
23
T1
T2
T3
V1
V2
K1
C
K2
B
D
Cmin7
D7
Gmin7

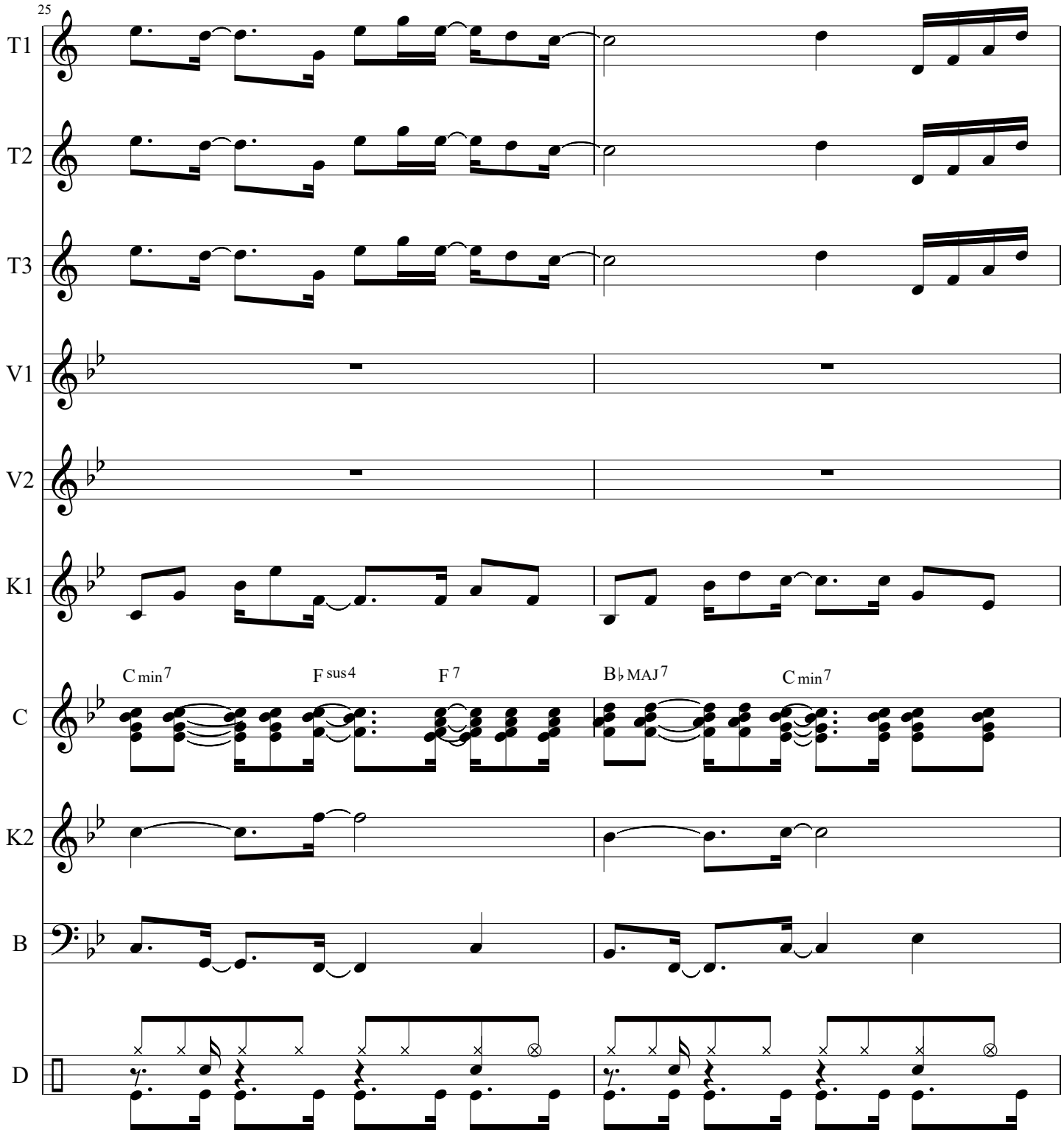
25
T1
T2
T3
V1
V2
K1
C min7
F sus4
F 7
B♭ MAJ7
C min7
C
K2
B
D

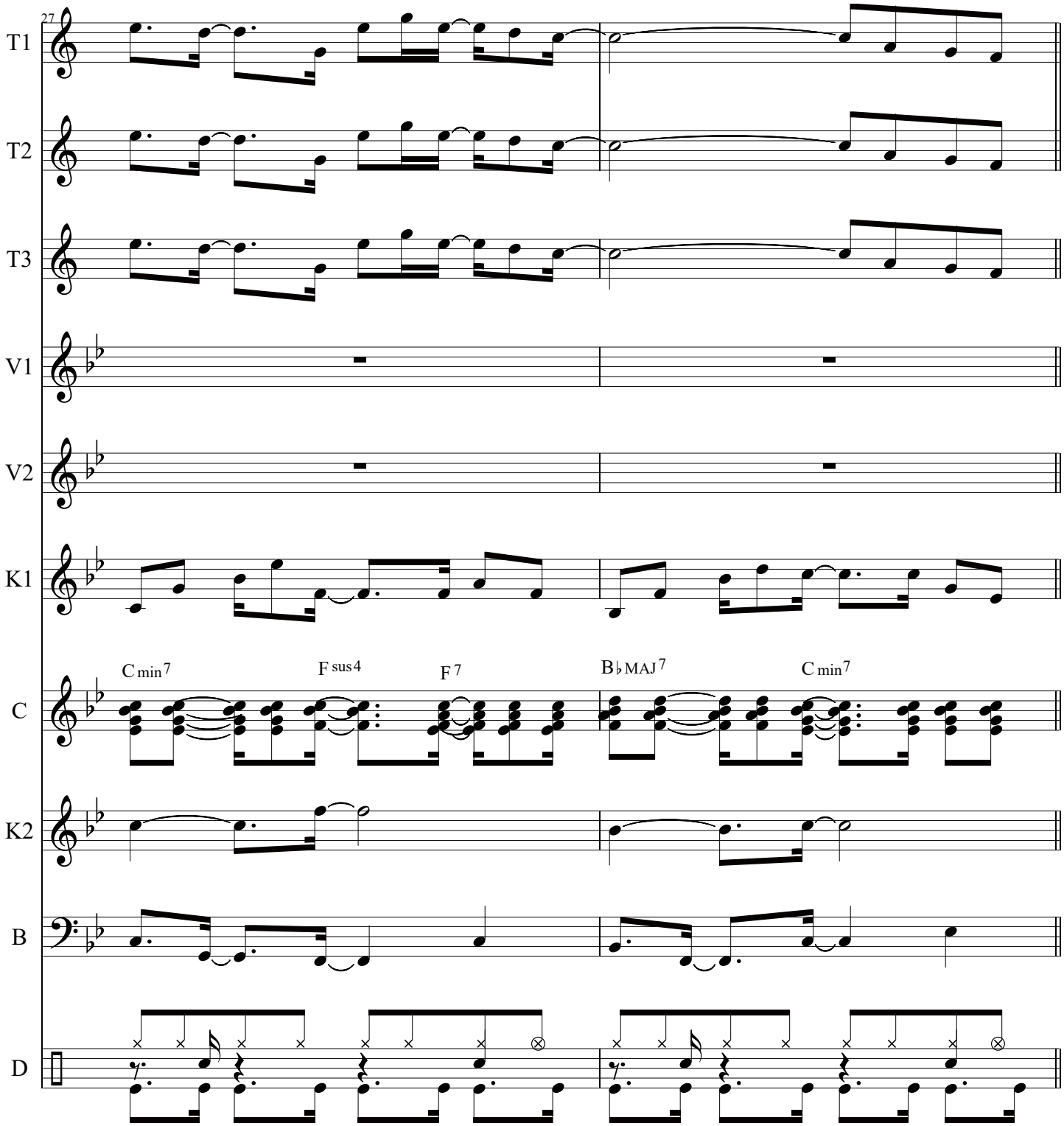
27
T1
T2
T3
V1
V2
K1
C min7
F sus4
F 7
B♭MAJ7
C min7
C
K2
B
D

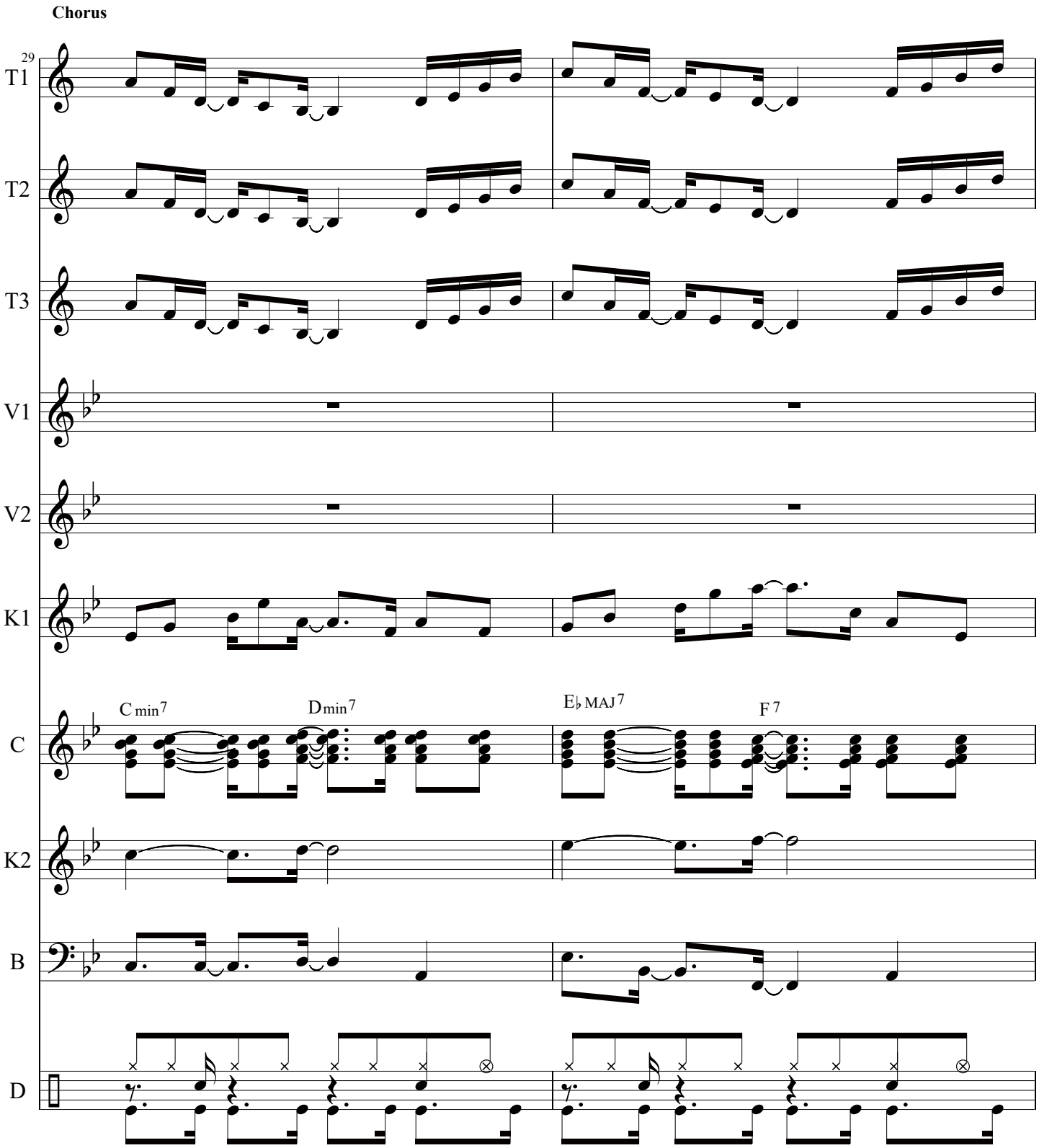
Chorus
29
T1
T2
T3
V1
V2
K1
C
K2
B
D
C min7
D min7
E♭ MAJ7
F 7

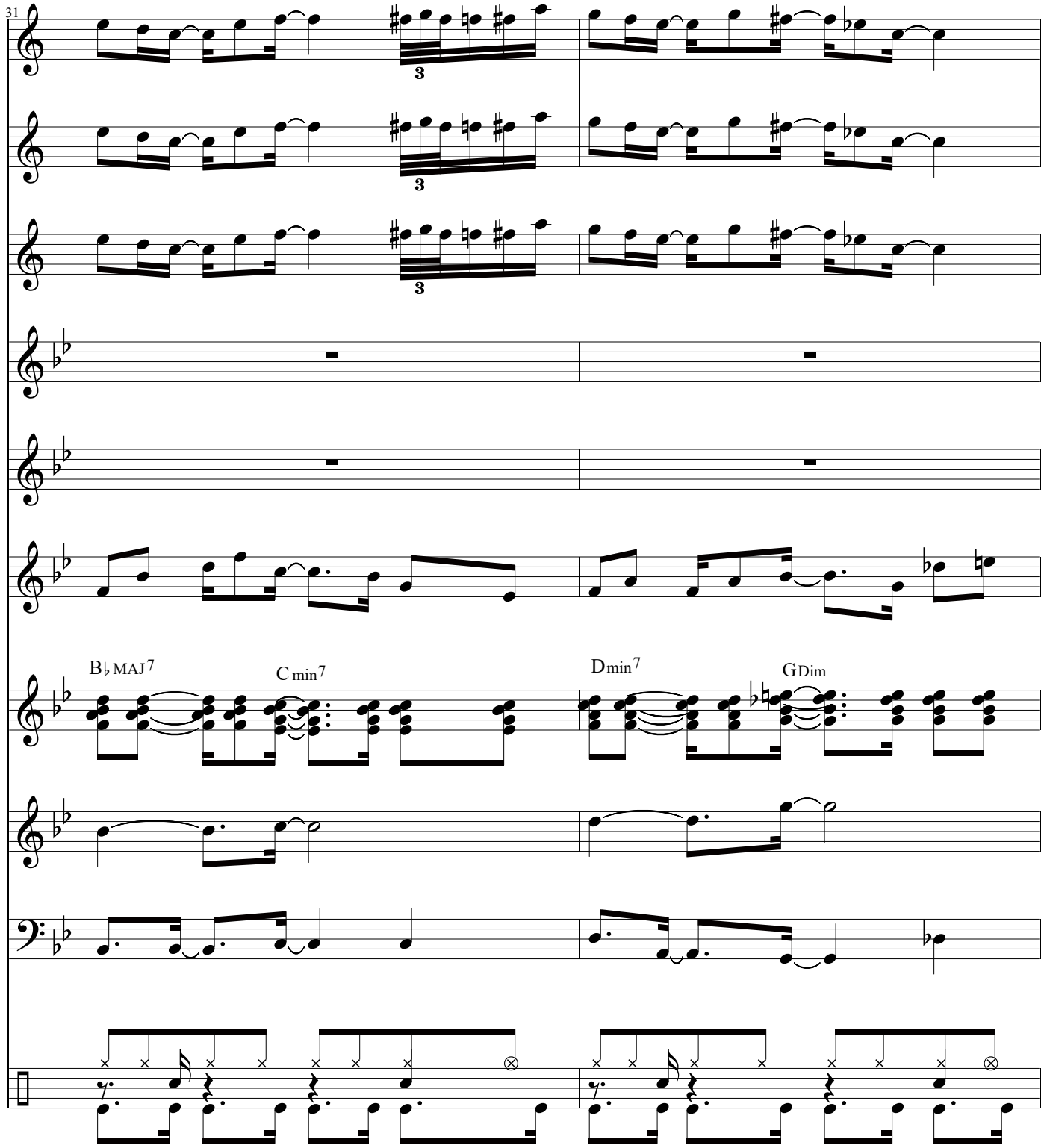
31
T1
T2
T3
V1
V2
K1
C
K2
B
D
B♭MAJ7
C min7
D min7
G Dim

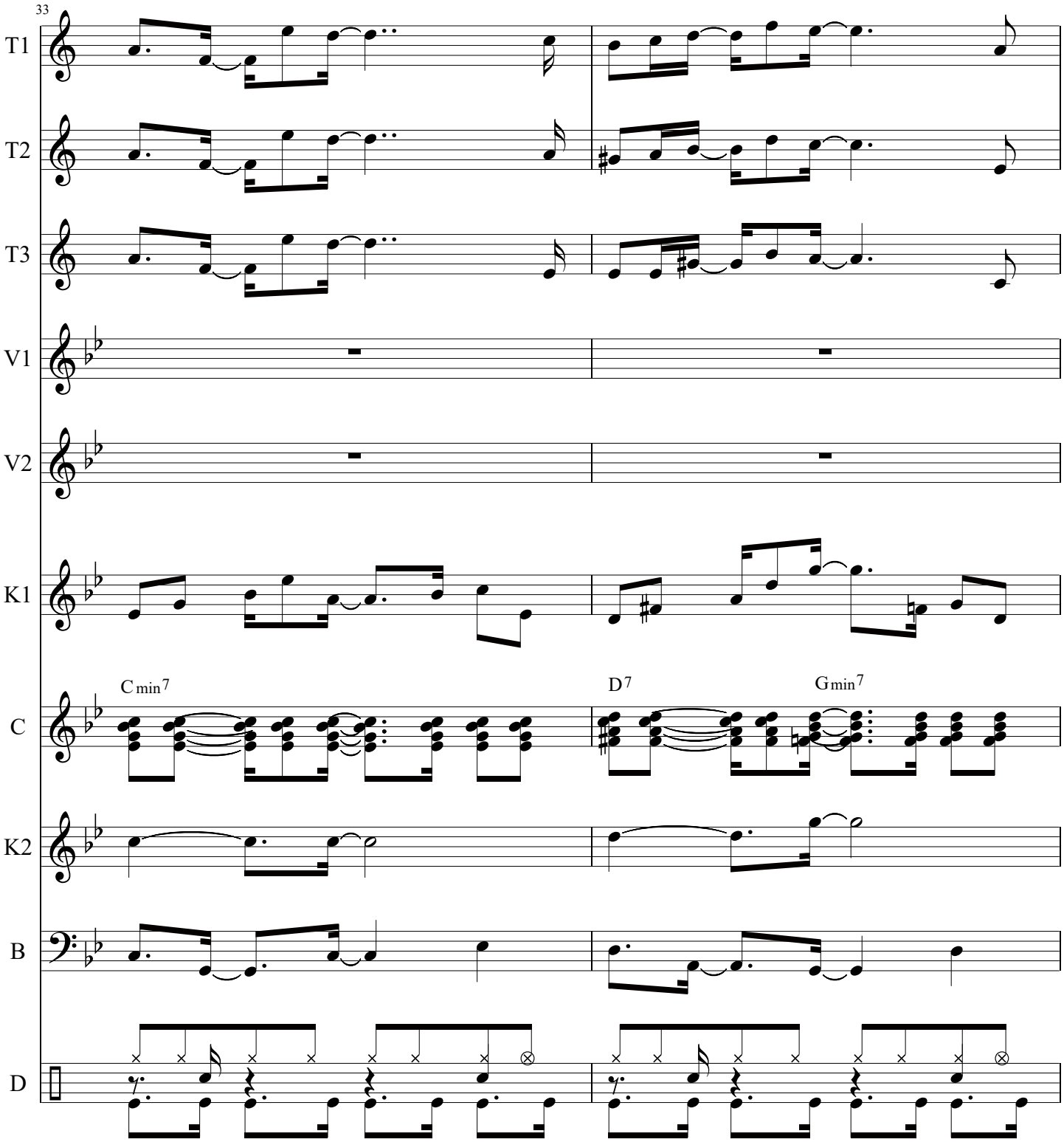
33
T1
T2
T3
V1
V2
K1
C
K2
B
D
Cmin7
D7
Gmin7

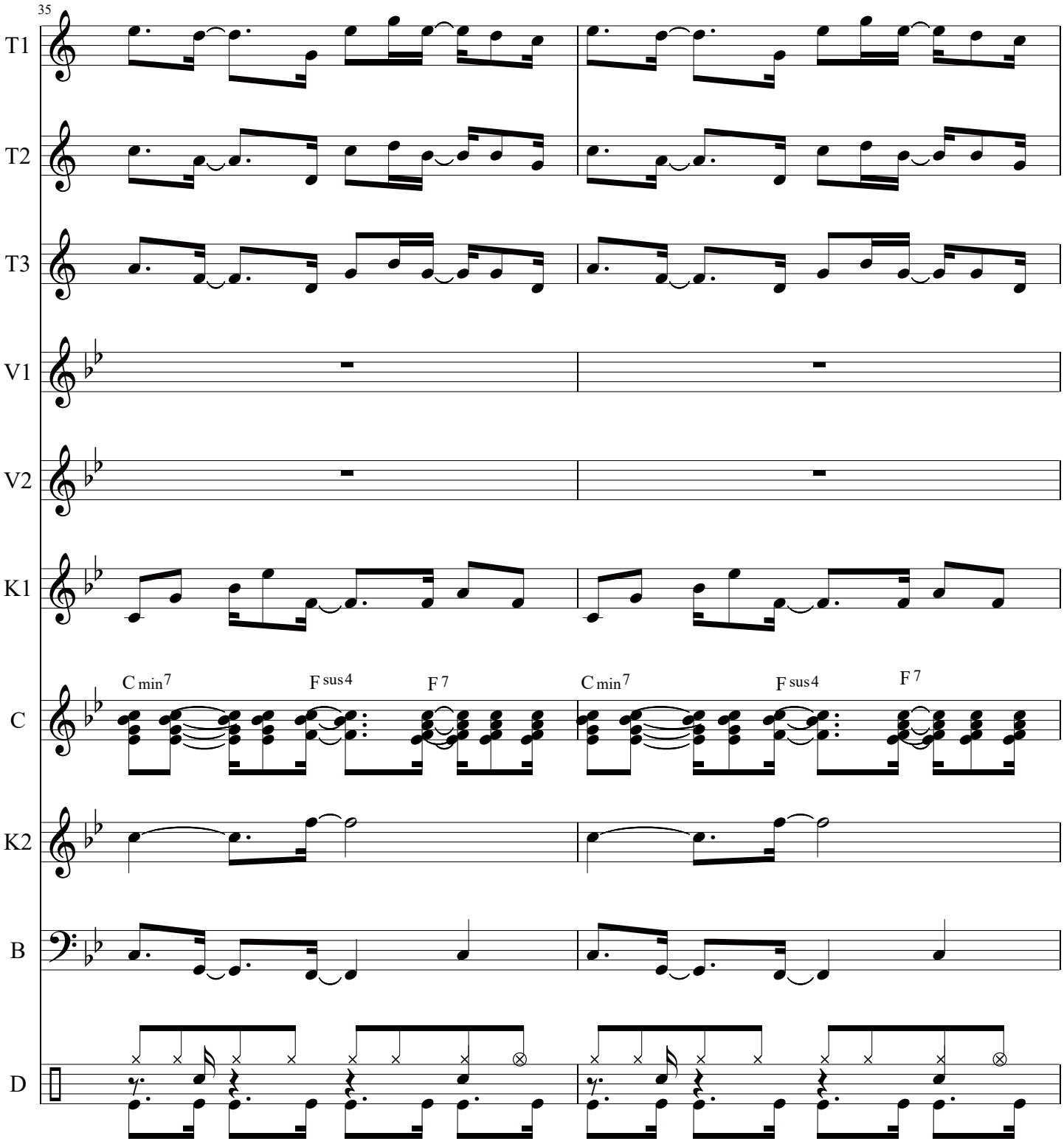
35
T1
T2
T3
V1
V2
K1
C
K2
B
D
C min7
F sus4
F 7
C min7
F sus4
F 7

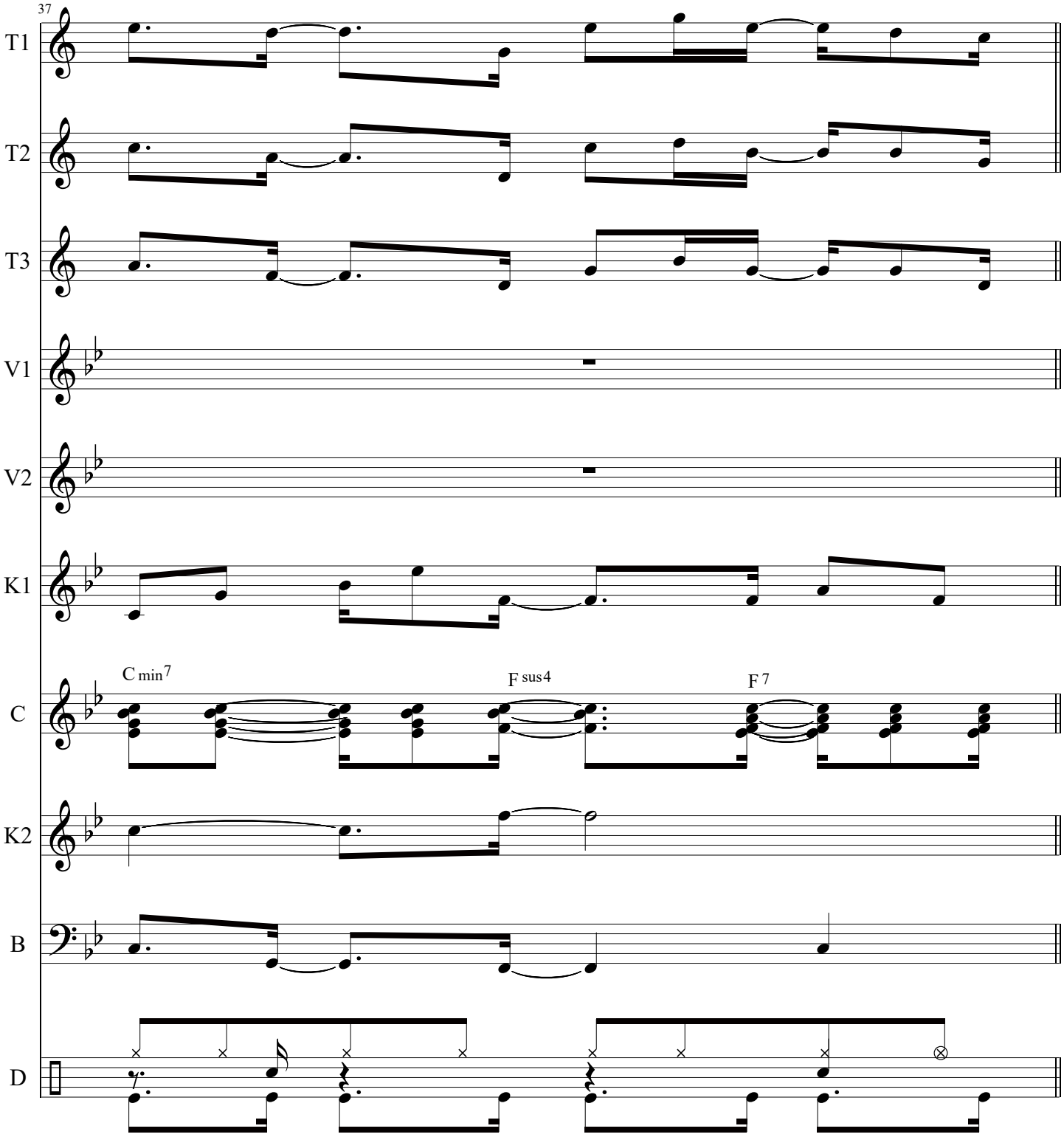
37
T1
T2
T3
V1
V2
K1
C
C min7
F sus4
F 7
K2
B
D

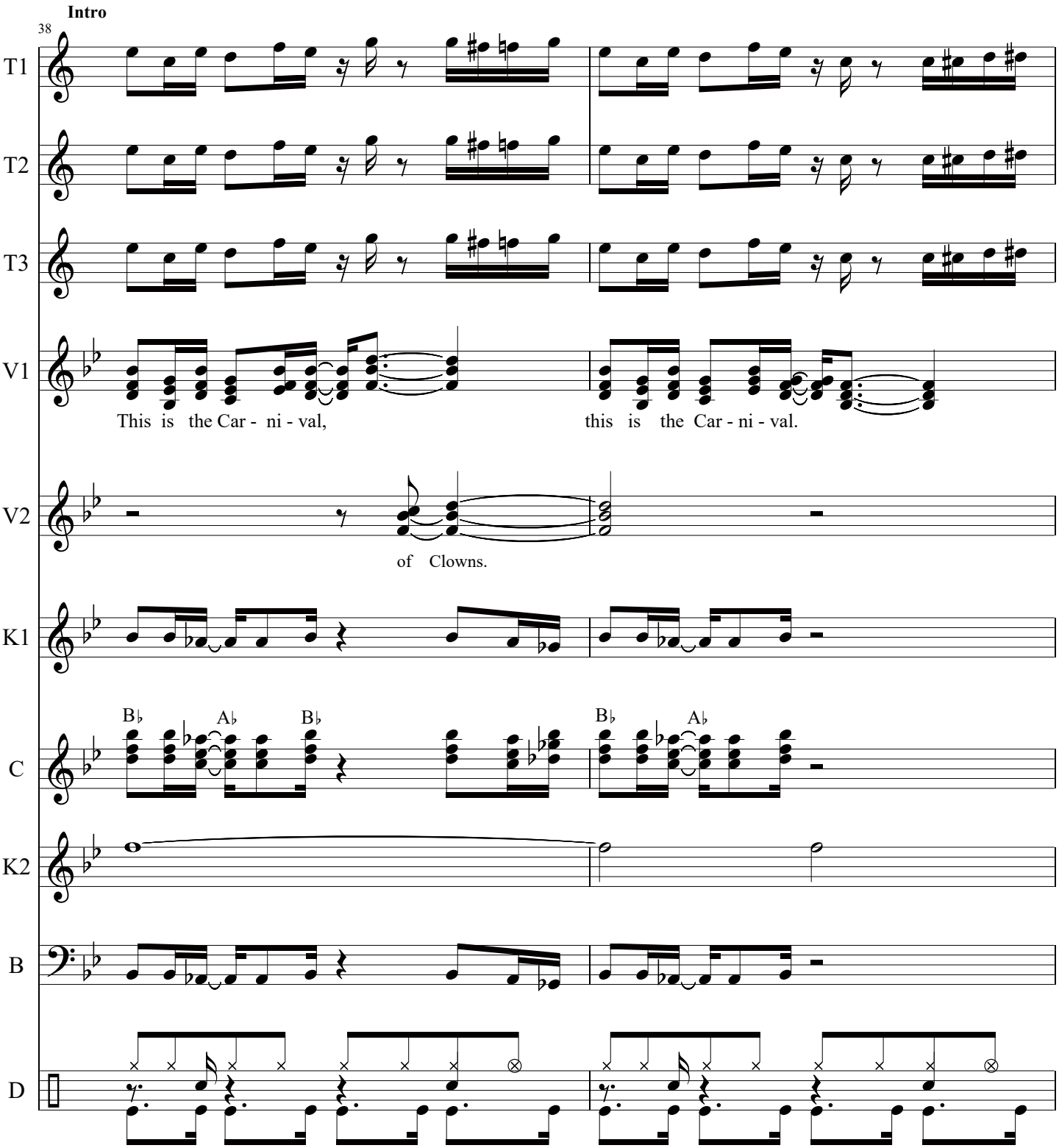
Intro
38
T1
T2
T3
V1
This is the Car - ni - val,
this is the Car - ni - val.
V2
of Clowns.
K1
C
B♭
A♭
B♭
B♭
A♭
K2
B
D

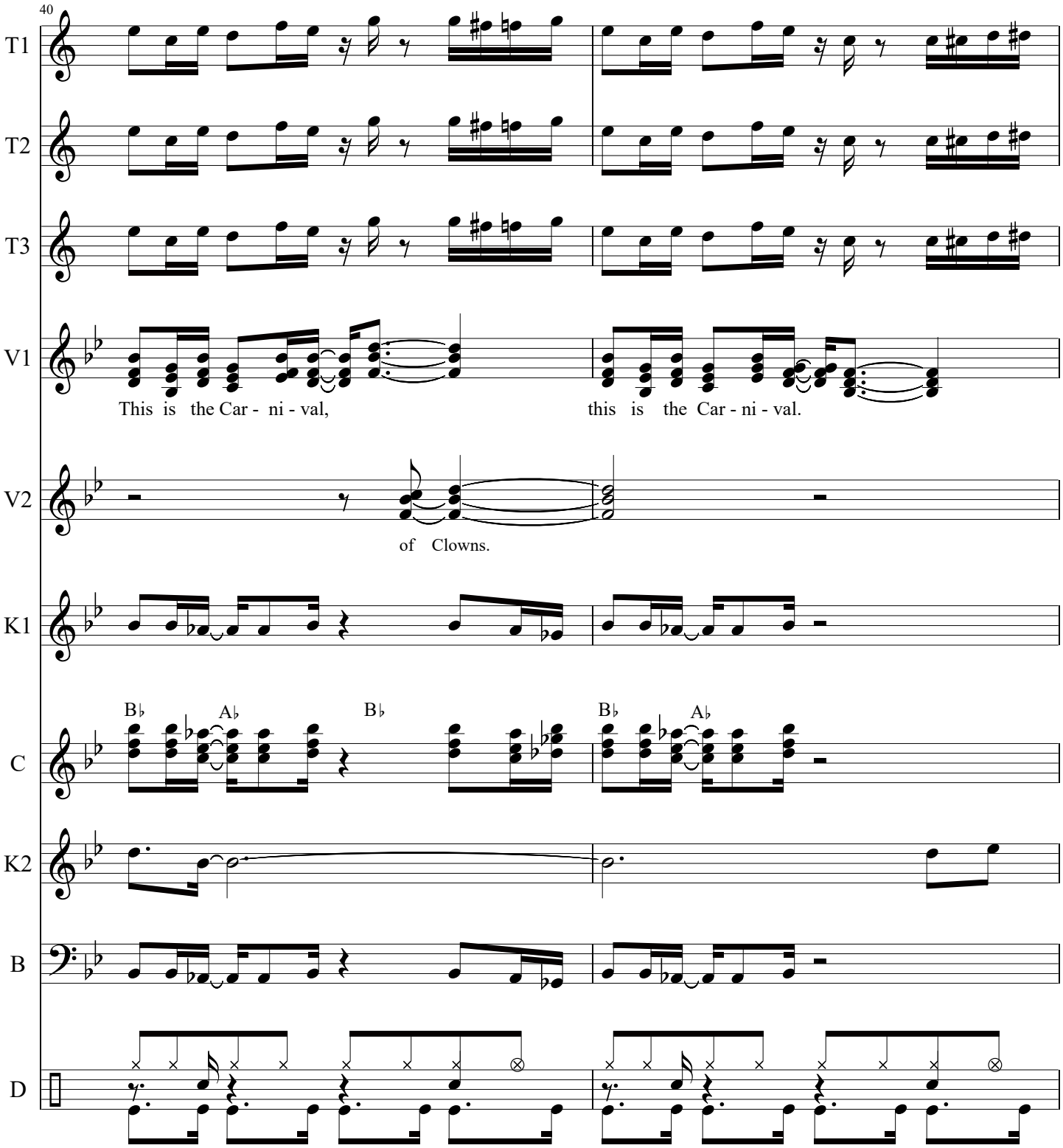
40
T1
T2
T3
V1
This is the Car - ni - val,
this is the Car - ni - val.
V2
of Clowns.
K1
C
B♭
A♭
B♭
B♭
A♭
K2
B
D

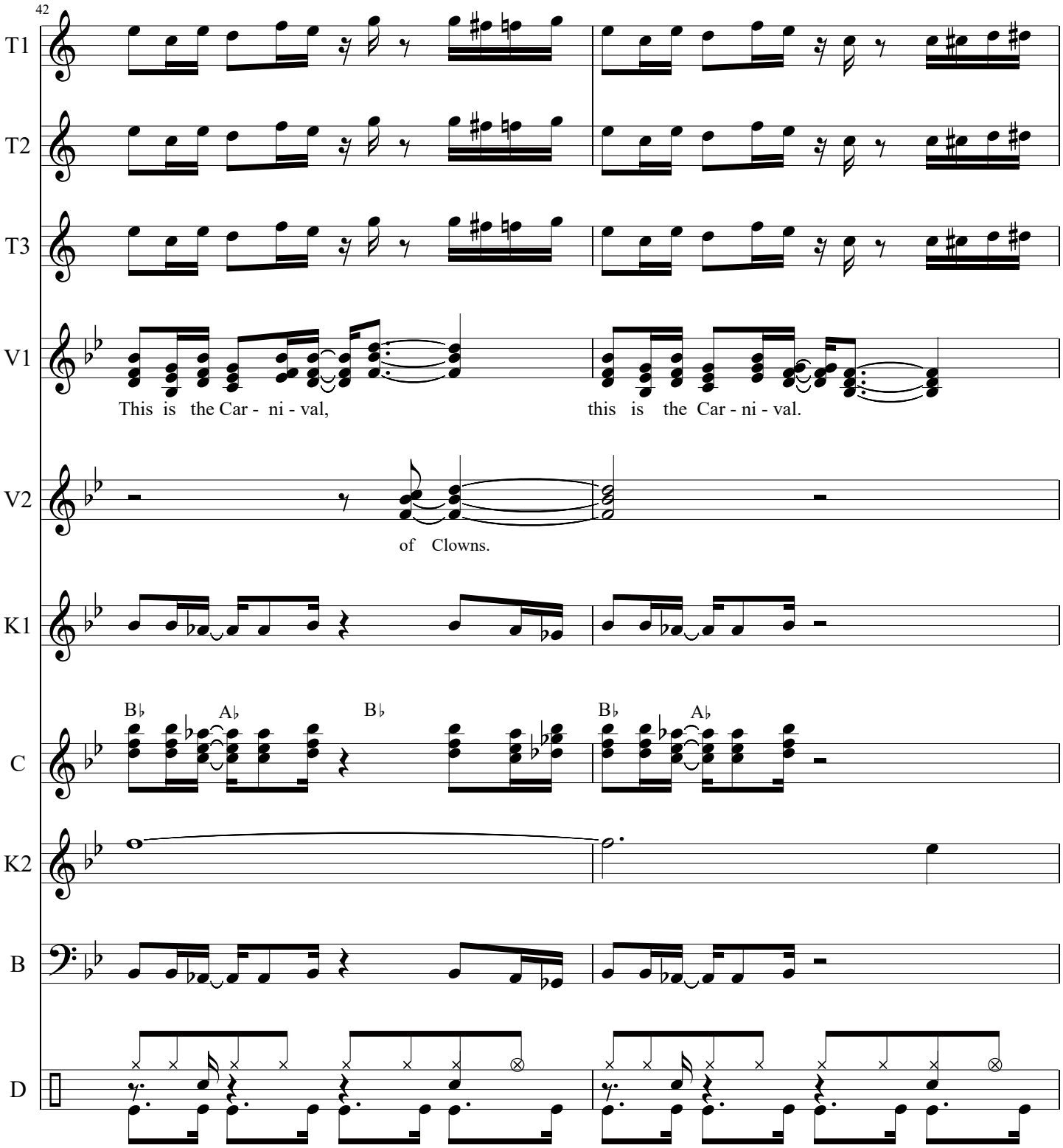
42
T1
T2
T3
V1
This is the Car - ni - val,
this is the Car - ni - val.
V2
of Clowns.
K1
C
B♭
A♭
B♭
B♭
A♭
K2
B
D

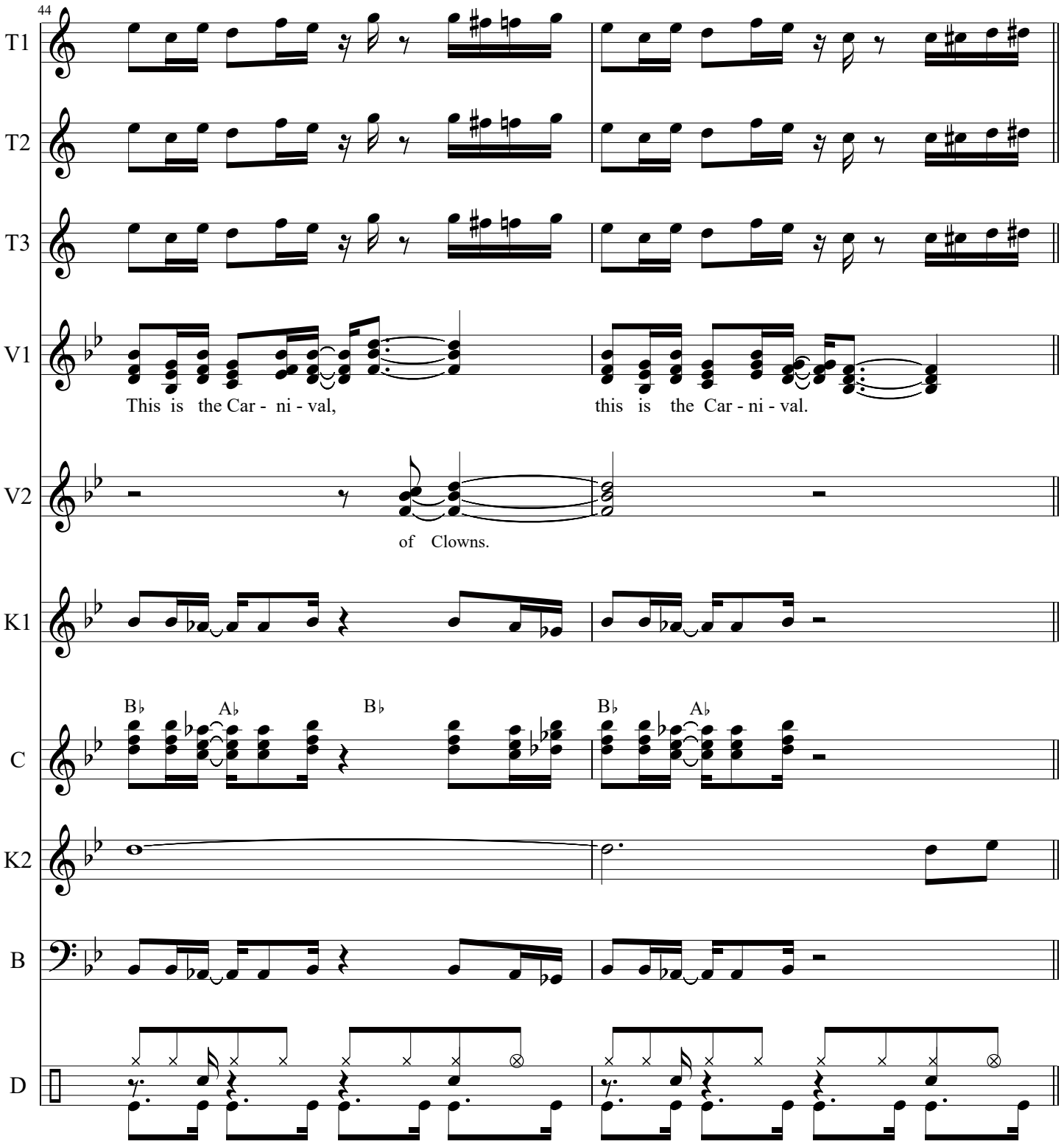
44
T1
T2
T3
V1
This is the Car - ni - val,
this is the Car - ni - val.
V2
of Clowns.
K1
C
B♭
A♭
B♭
B♭
A♭
K2
B
D

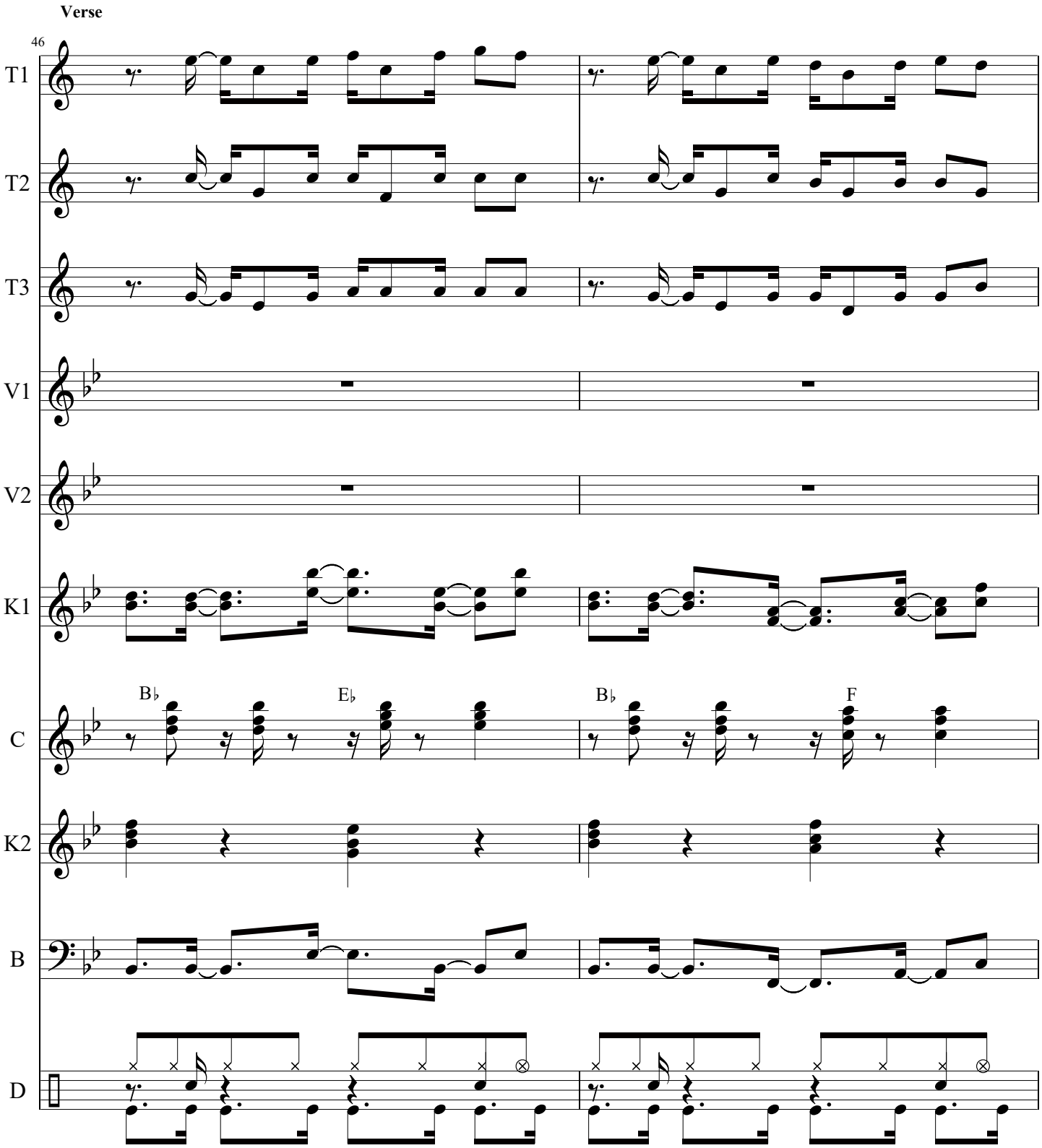
Verse
46
T1
T2
T3
V1
V2
K1
C
K2
B
D
B♭
E♭
B♭
F

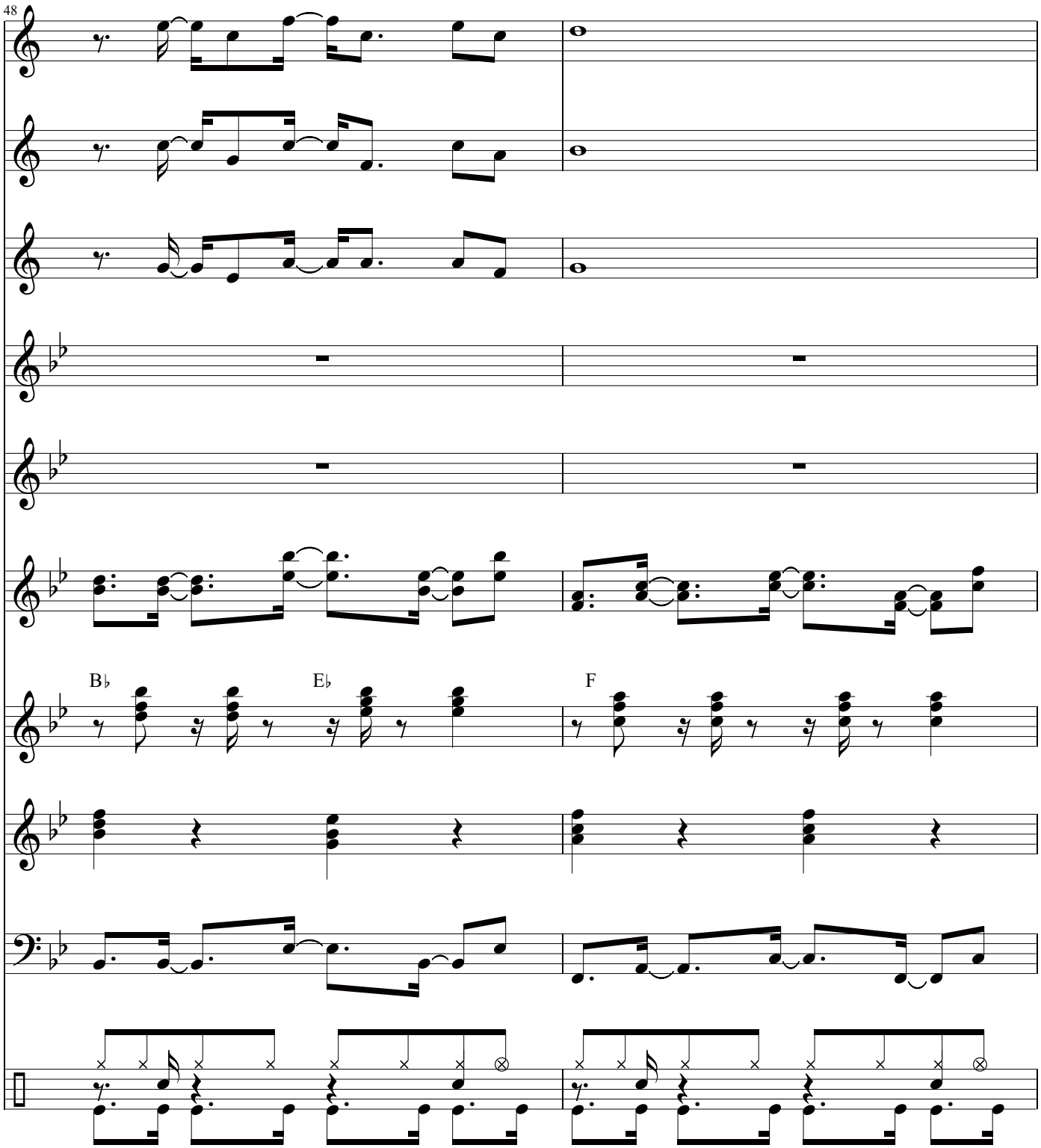
48
T1
T2
T3
V1
V2
K1
B♭
E♭
F
C
K2
B
D

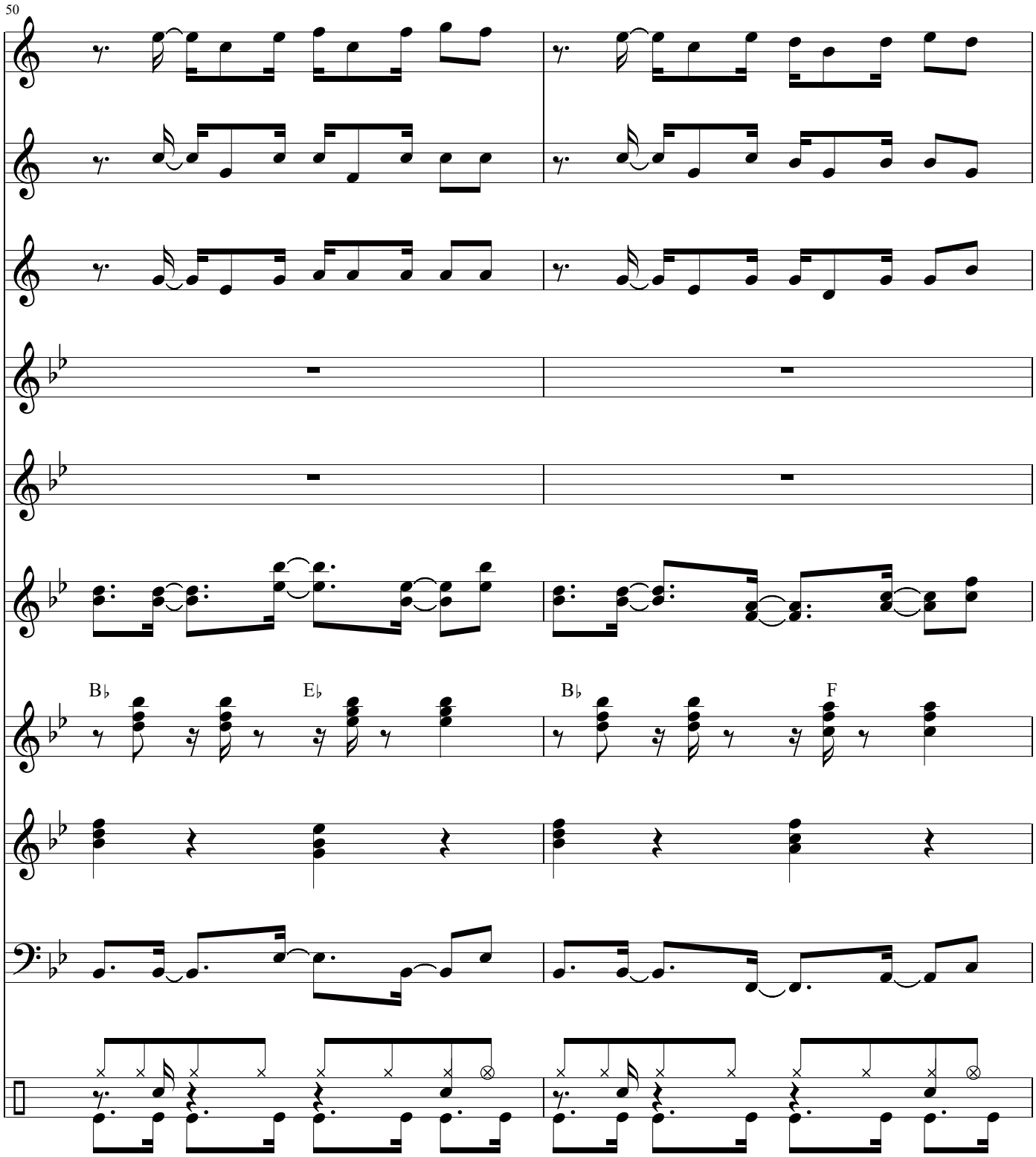
50
T1
T2
T3
V1
V2
K1
C
K2
B
D
B♭
E♭
B♭
F

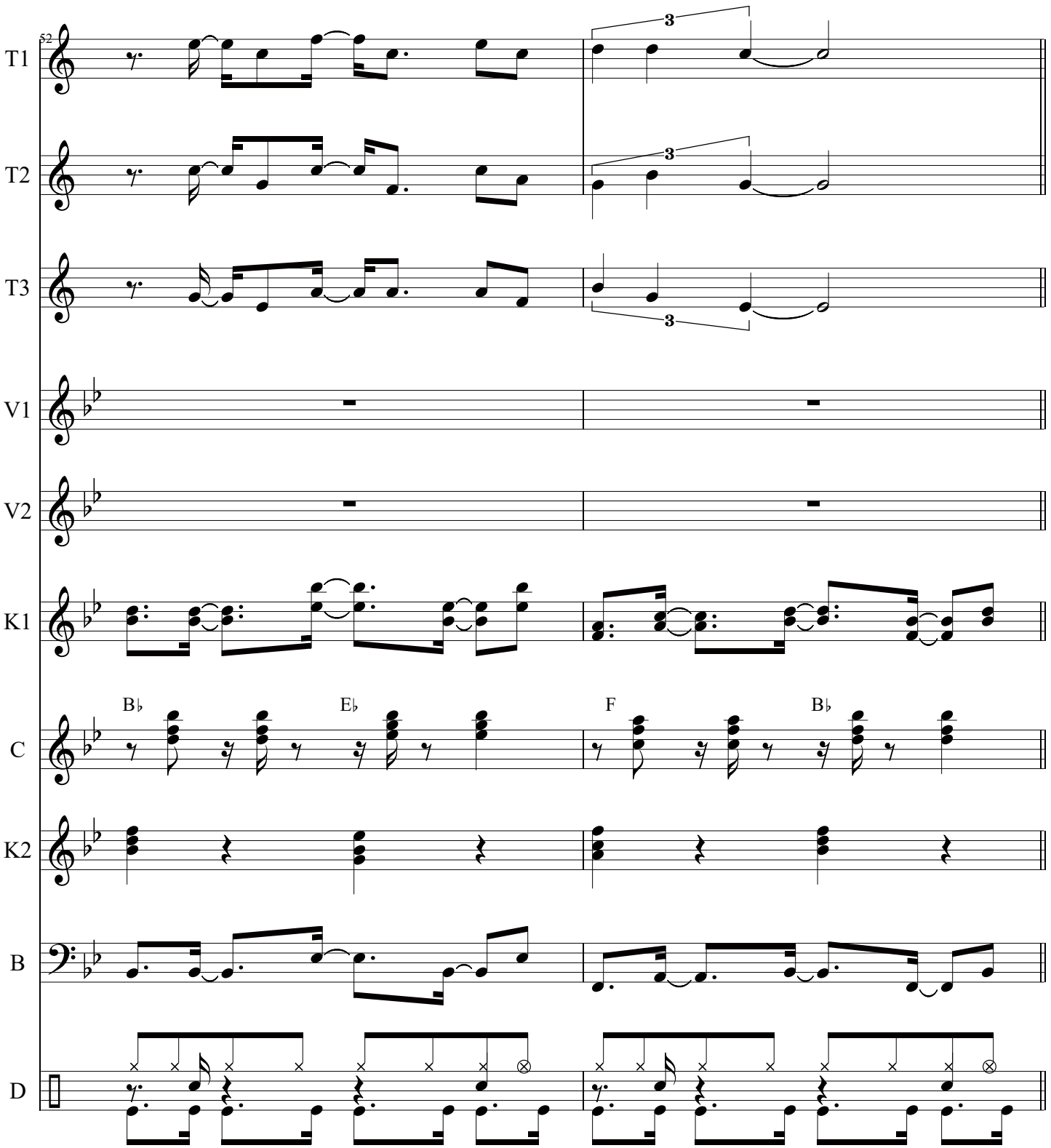
52
T1
T2
T3
V1
V2
K1
C
K2
B
D
B♭
E♭
F
B♭

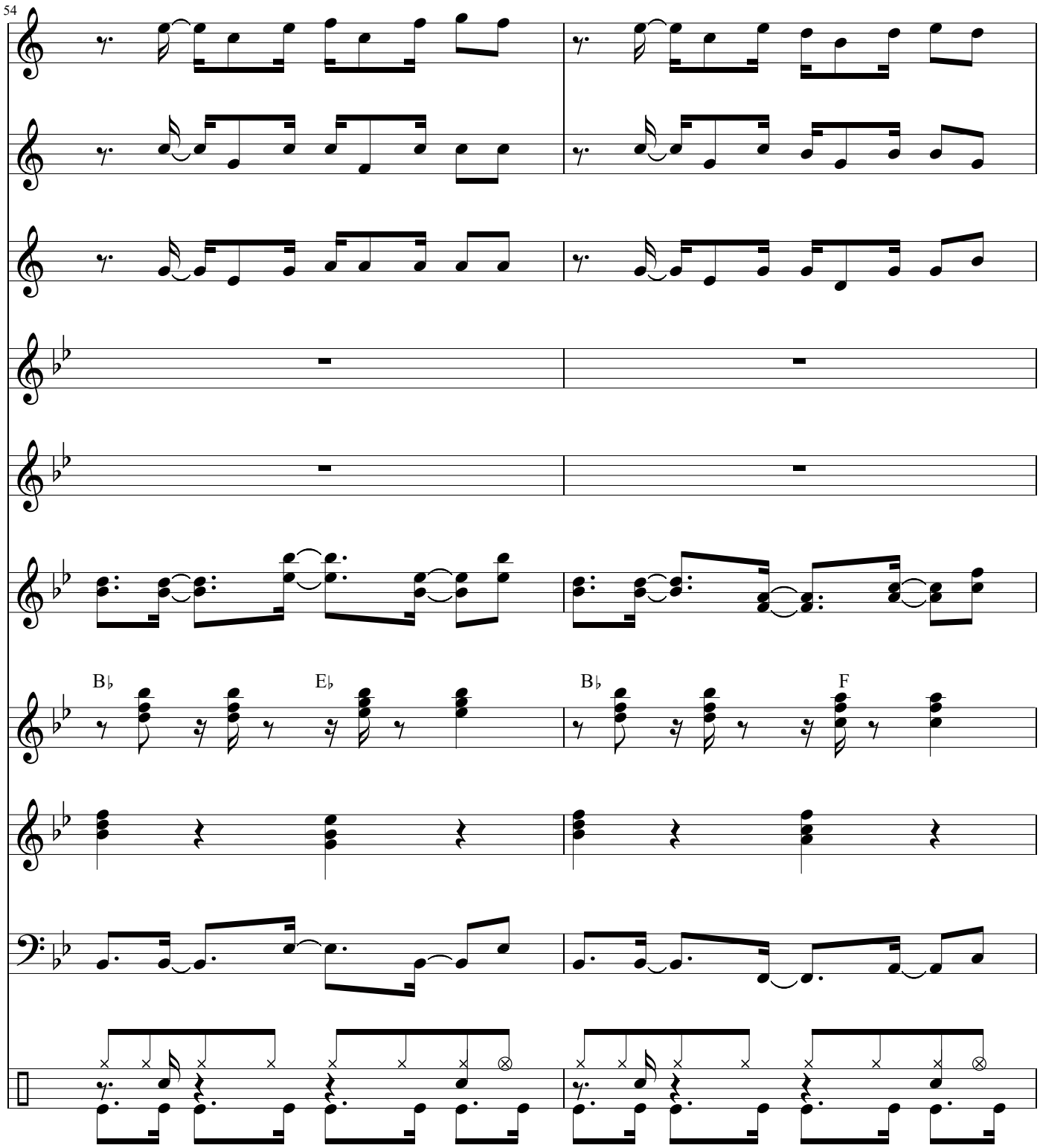
54
T1
T2
T3
V1
V2
K1
C
K2
B
D
B♭
E♭
B♭
F

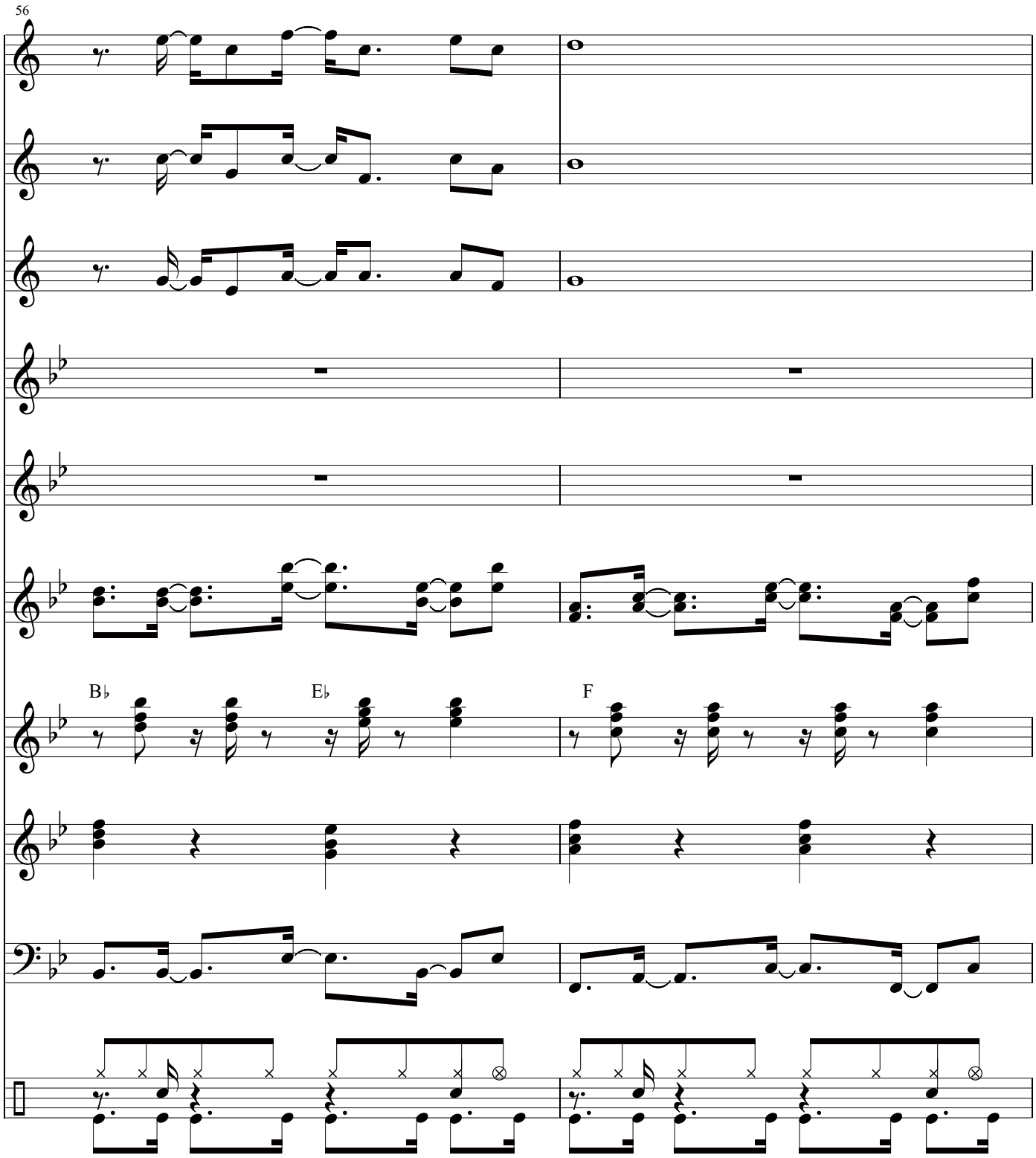
56
T1
T2
T3
V1
V2
K1
B♭
E♭
F
C
K2
B
D

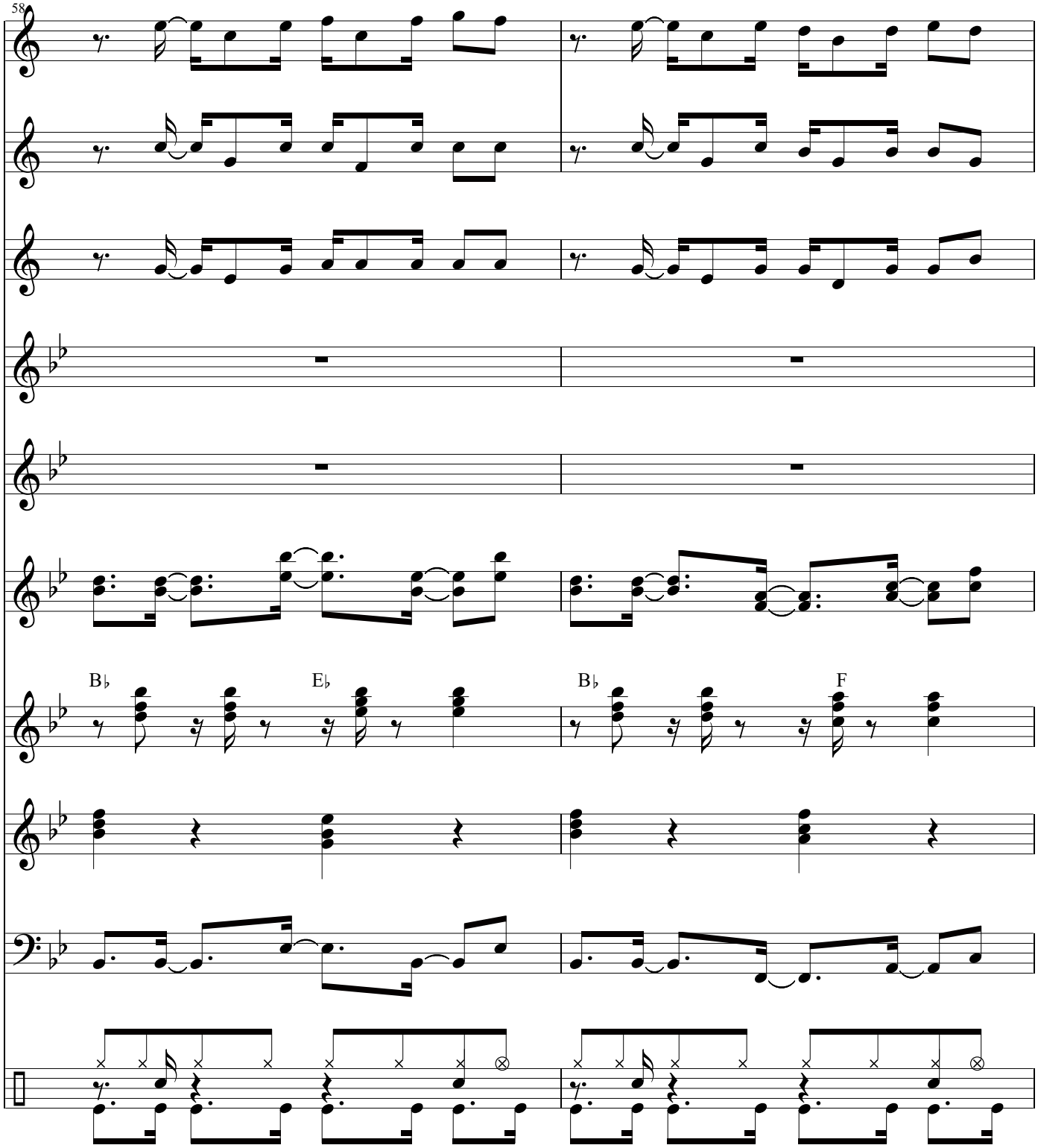
58
T1
T2
T3
V1
V2
K1
C
K2
B
D
B♭
E♭
B♭
F

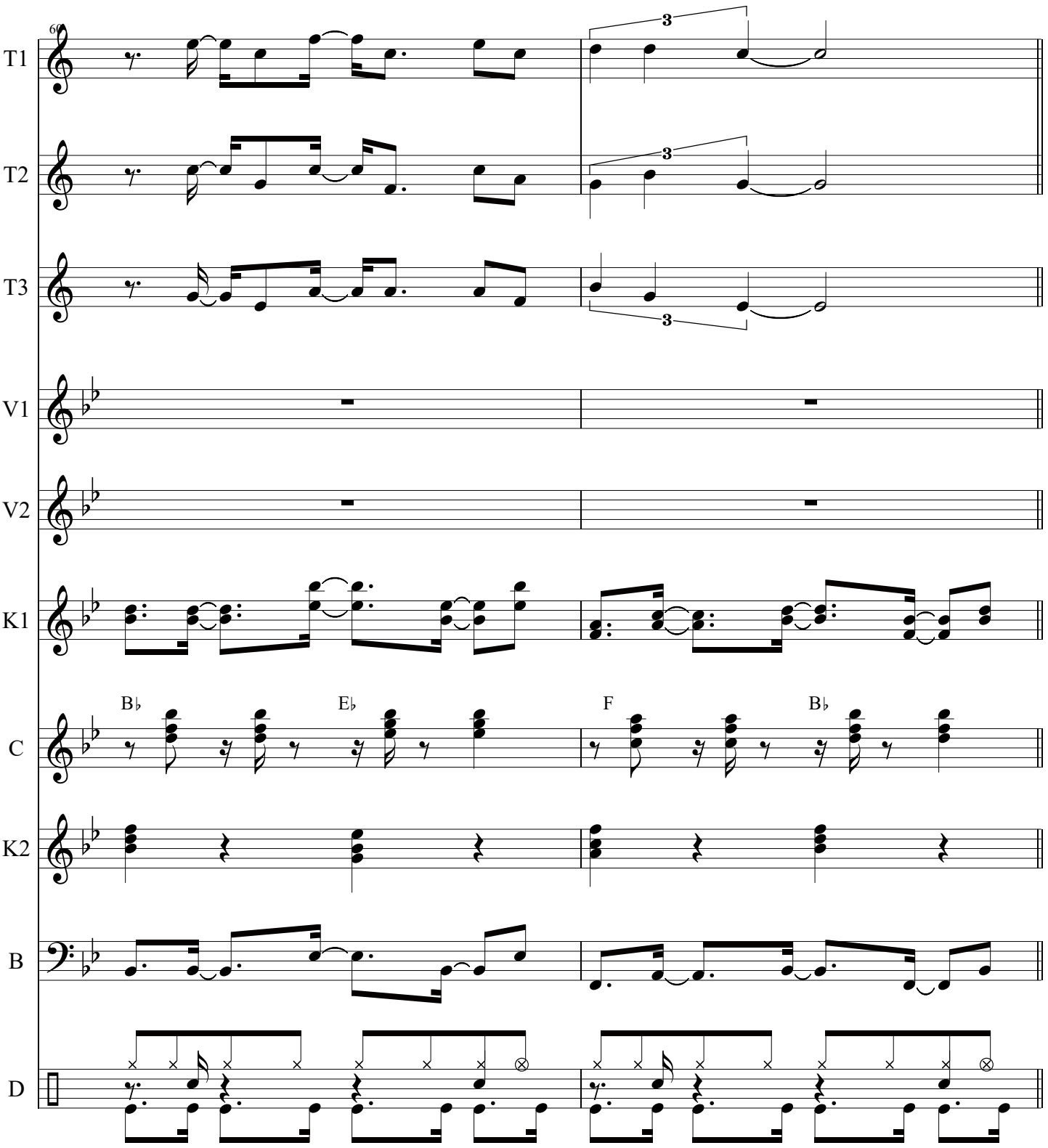
60
T1
T2
T3
V1
V2
K1
C
K2
B
D
B♭
E♭
F
B♭

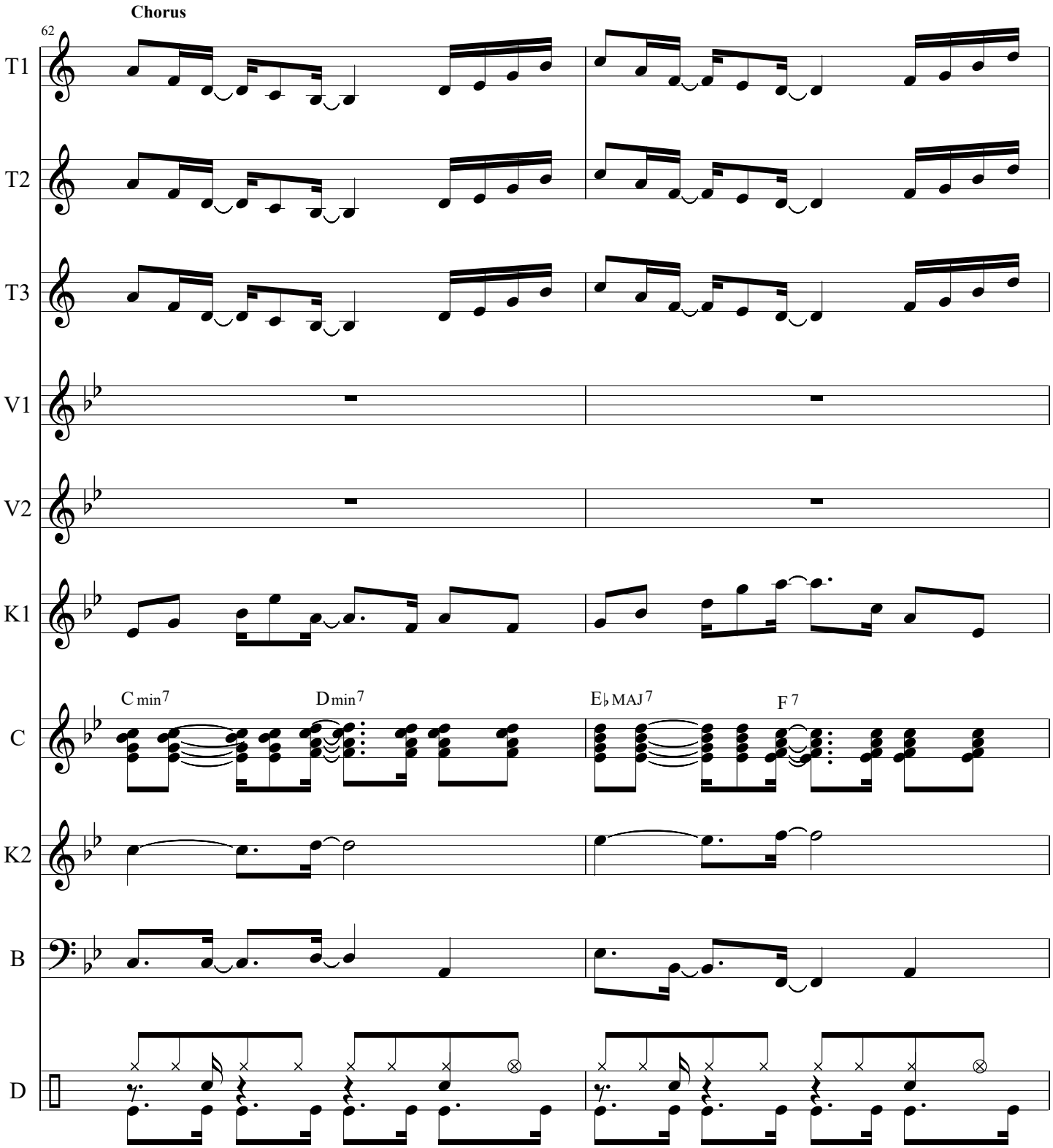
Chorus
62
T1
T2
T3
V1
V2
K1
C min7
D min7
E♭ MAJ7
F 7
C
K2
B
D

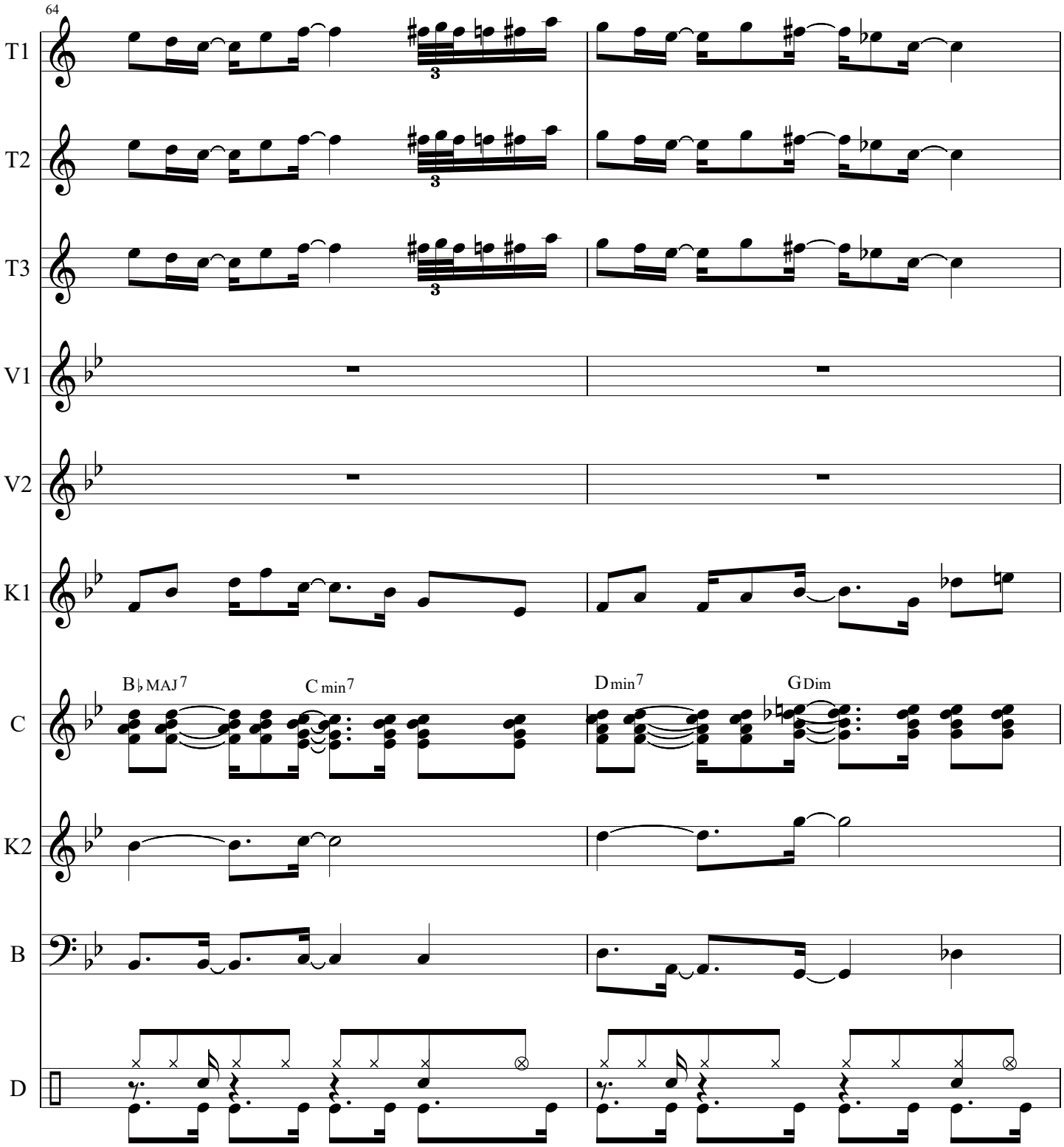
64
T1
T2
T3
V1
V2
K1
C
K2
B
D
B♭MAJ7
C min7
D min7
G Dim

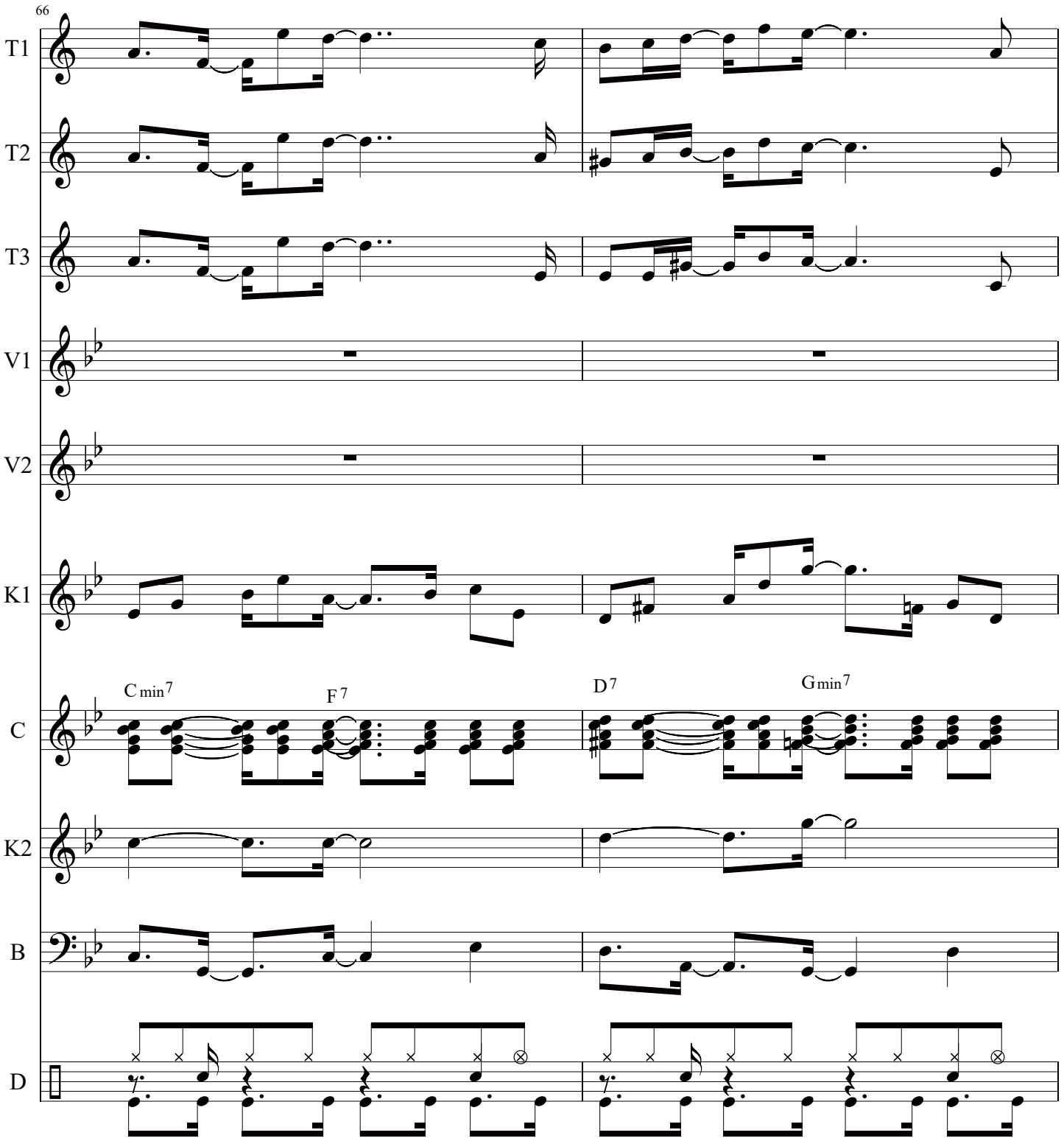
66
T1
T2
T3
V1
V2
K1
C
K2
B
D
Cmin7
F7
D7
Gmin7

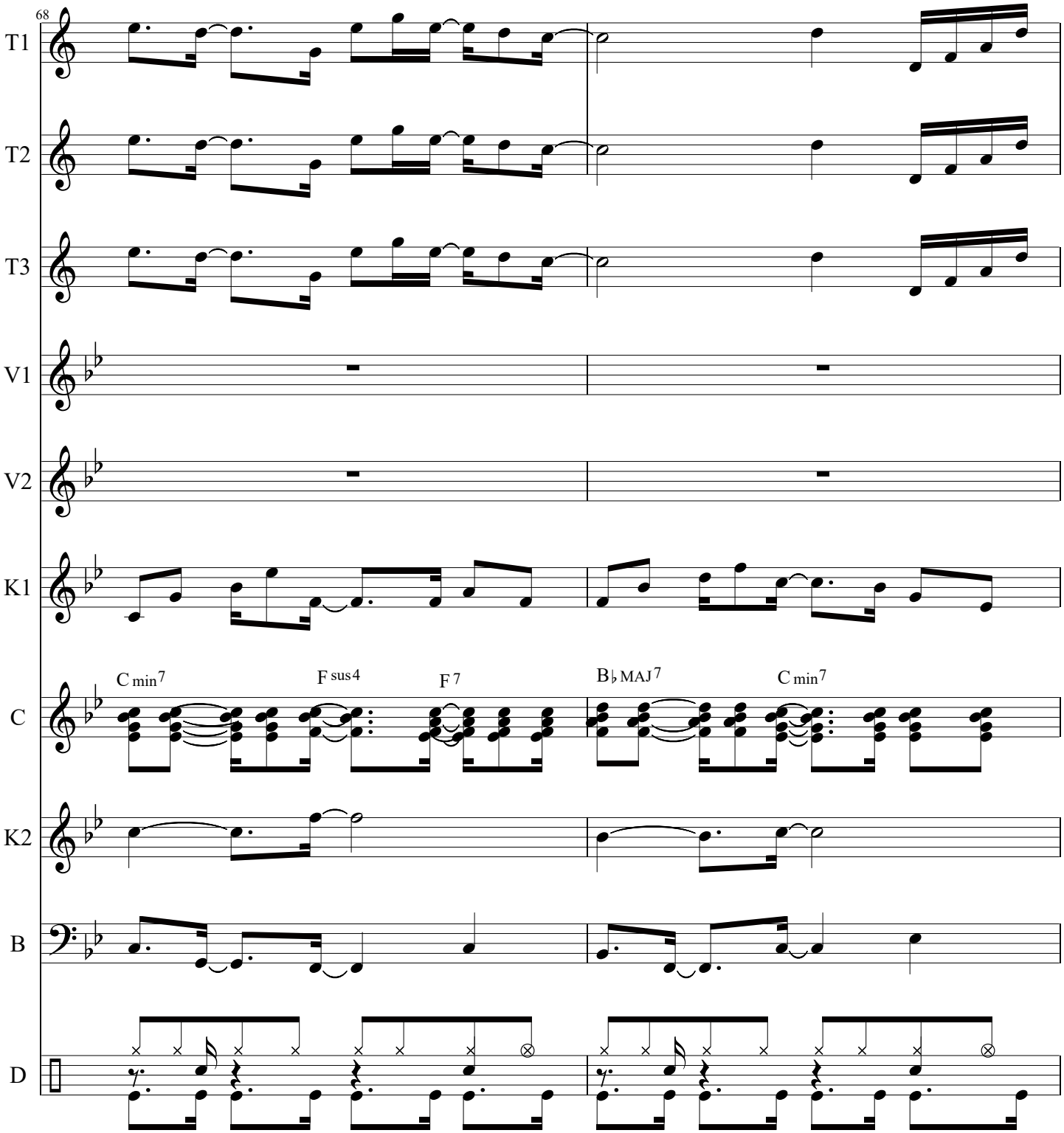
68
T1
T2
T3
V1
V2
K1
C
K2
B
D
C min7
F sus4
F 7
B♭ MAJ7
C min7

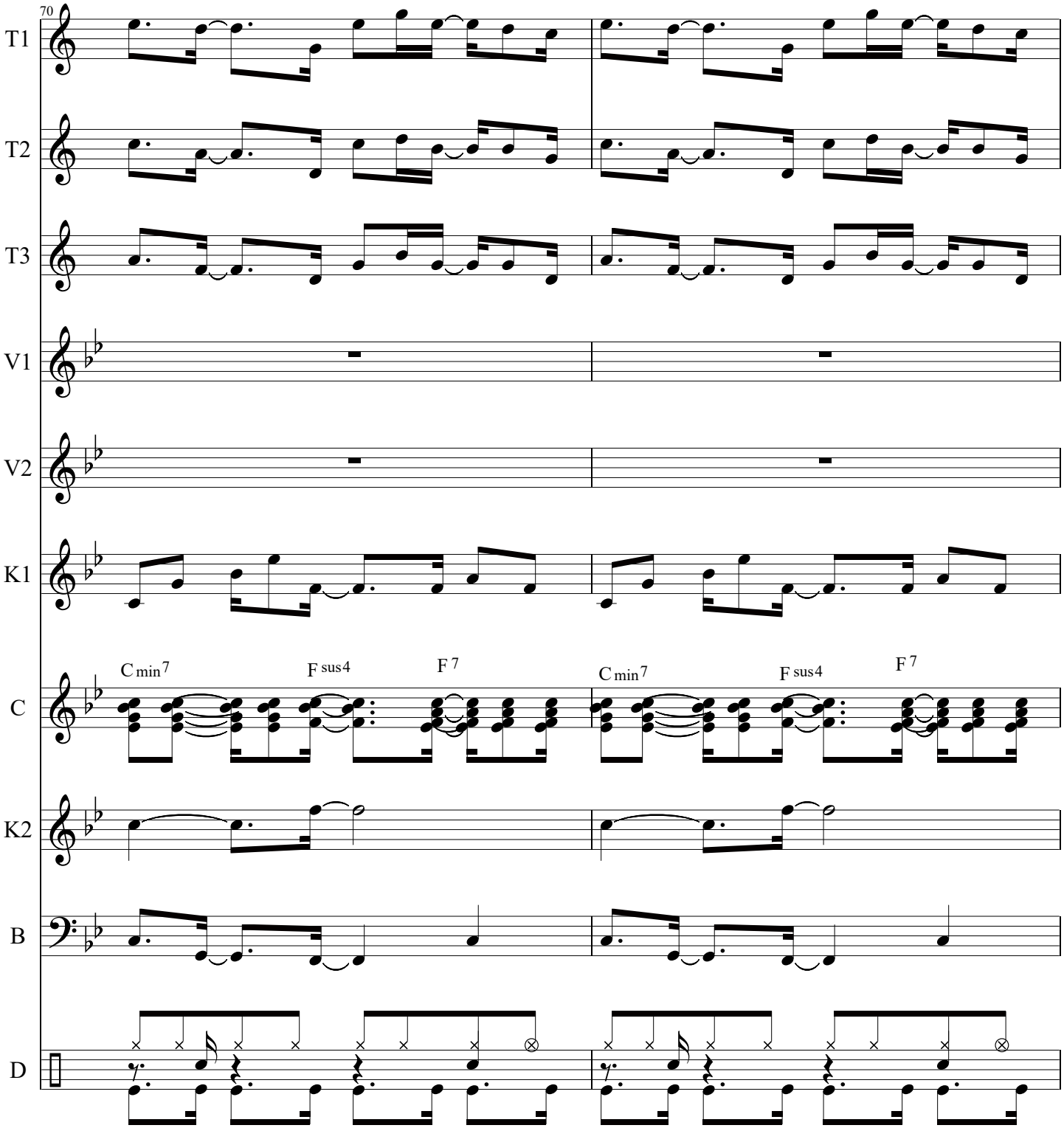
70
T1
T2
T3
V1
V2
K1
C
K2
B
D
C min7
F sus4
F 7
C min7
F sus4
F 7

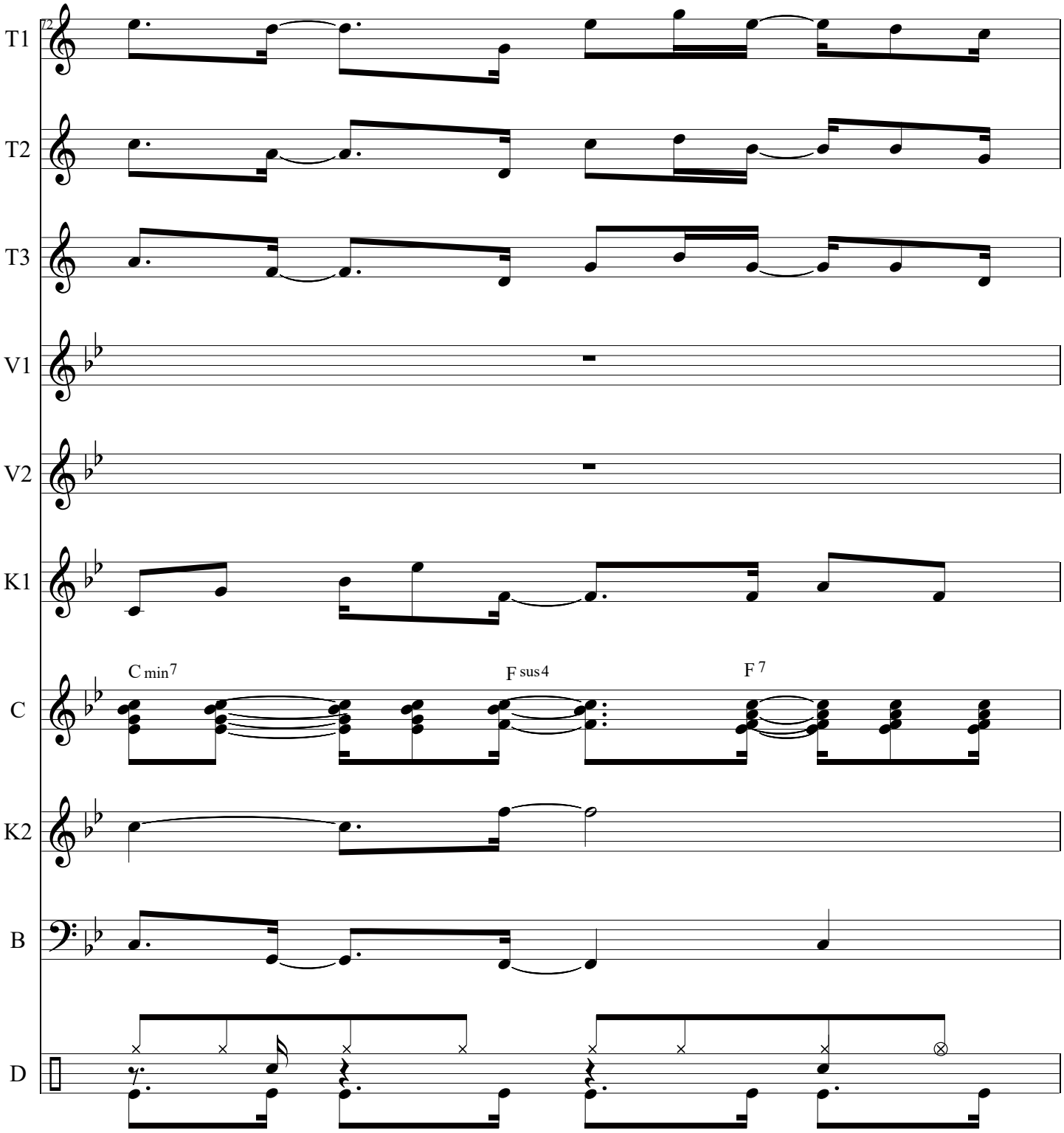
72
T1
T2
T3
V1
V2
K1
C min7
F sus4
F 7
C
K2
B
D

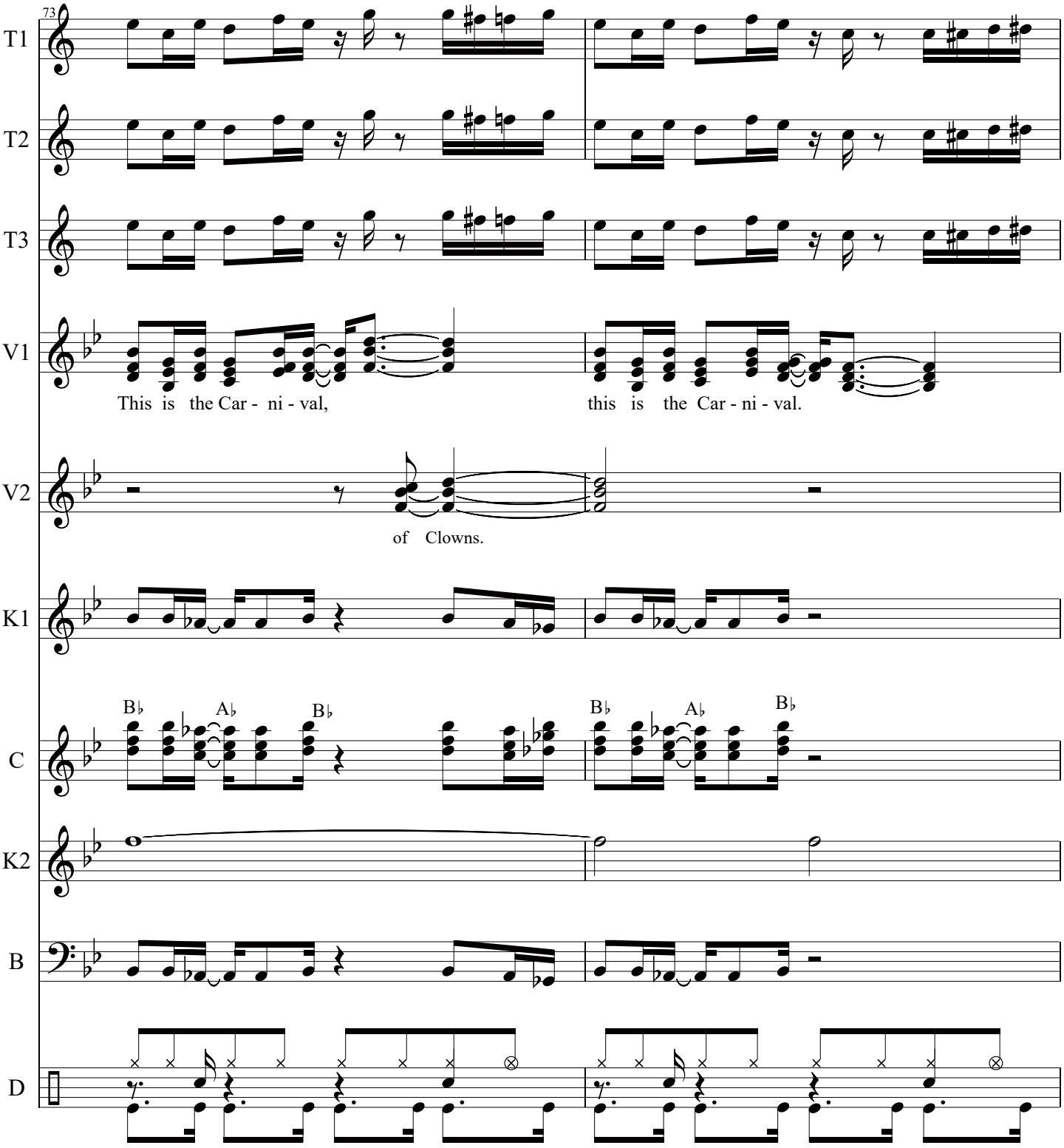
73
T1
T2
T3
V1
This is the Car - ni - val,
this is the Car - ni - val.
V2
of Clowns.
K1
C
B♭
A♭
B♭
B♭
A♭
B♭
K2
B
D

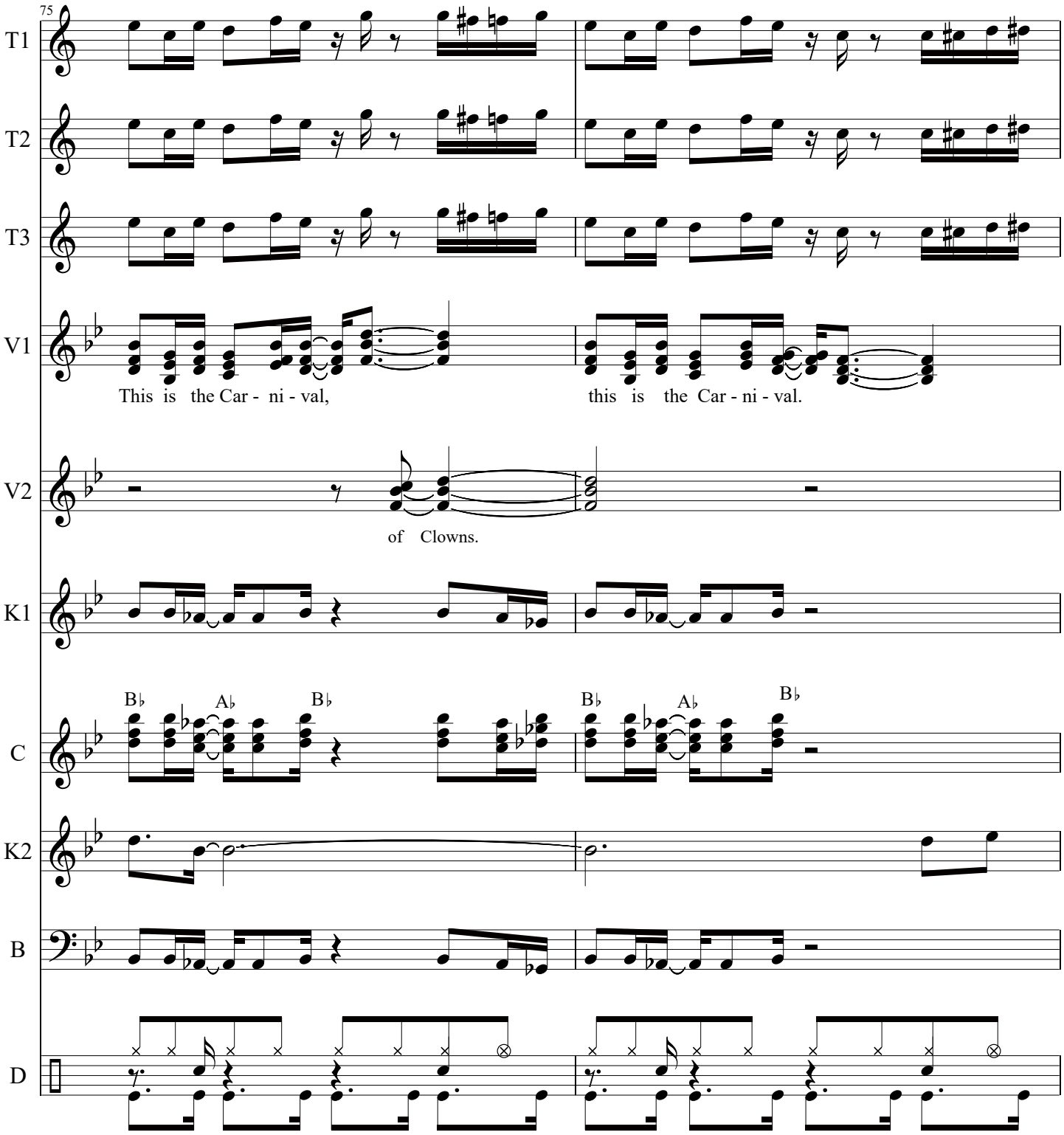
75
T1
T2
T3
V1
This is the Car - ni - val,
this is the Car - ni - val.
V2
of Clowns.
K1
C
B♭
A♭
B♭
B♭
A♭
B♭
K2
B
D

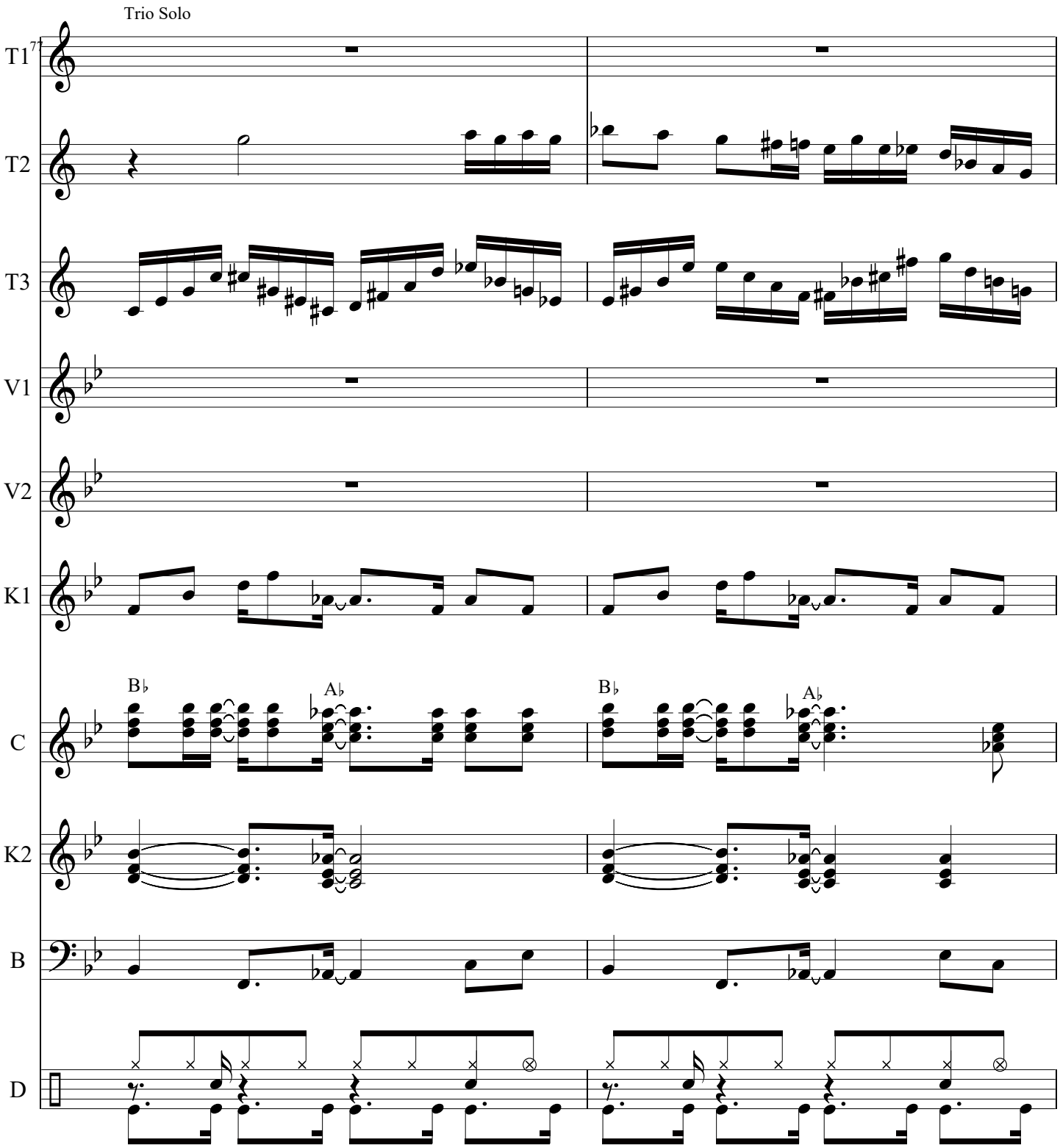
Trio Solo
T1
T2
T3
V1
V2
K1
C
K2
B
D
B♭
A♭
B♭
A♭

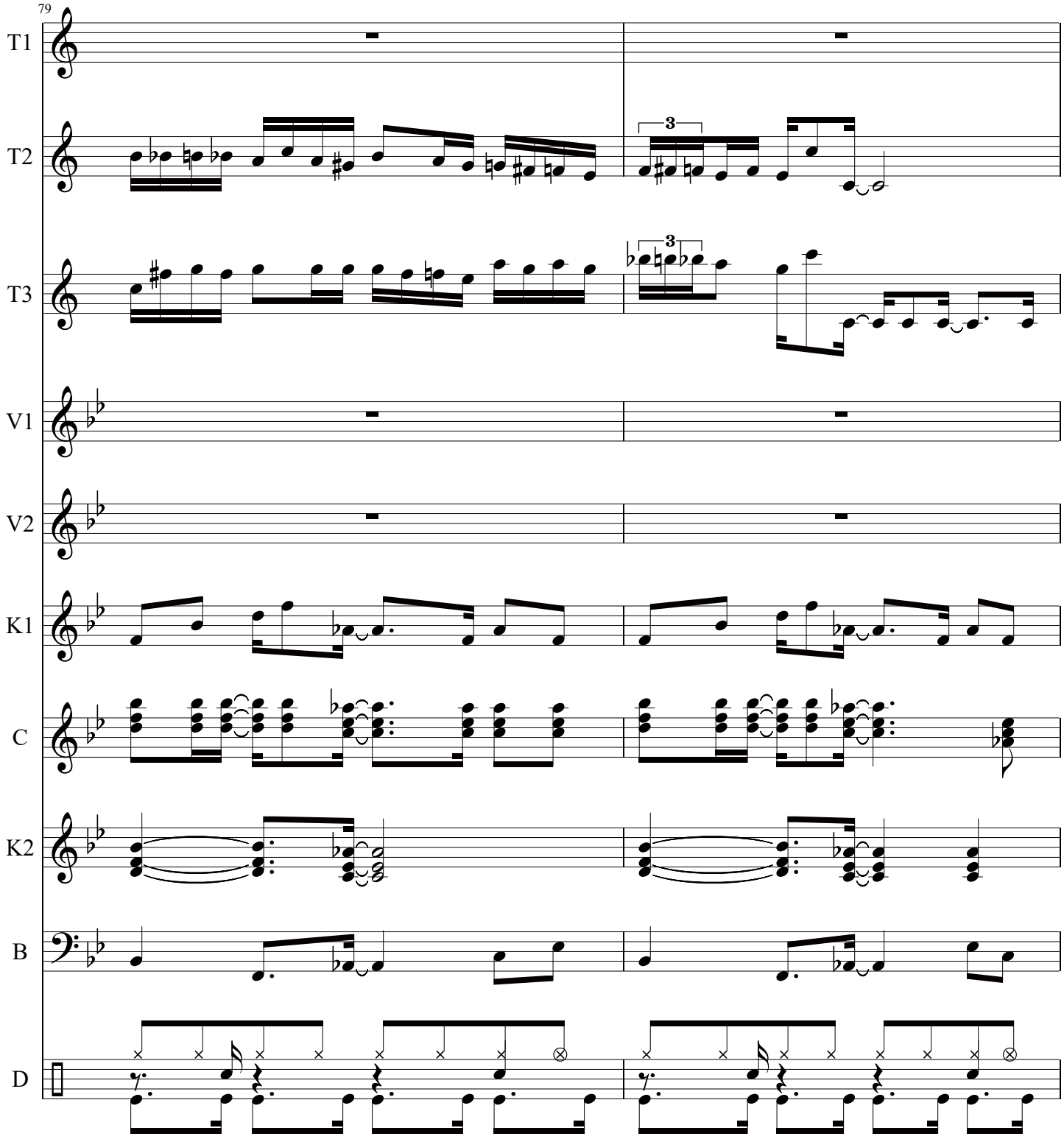
79
T1
T2
T3
V1
V2
K1
C
K2
B
D

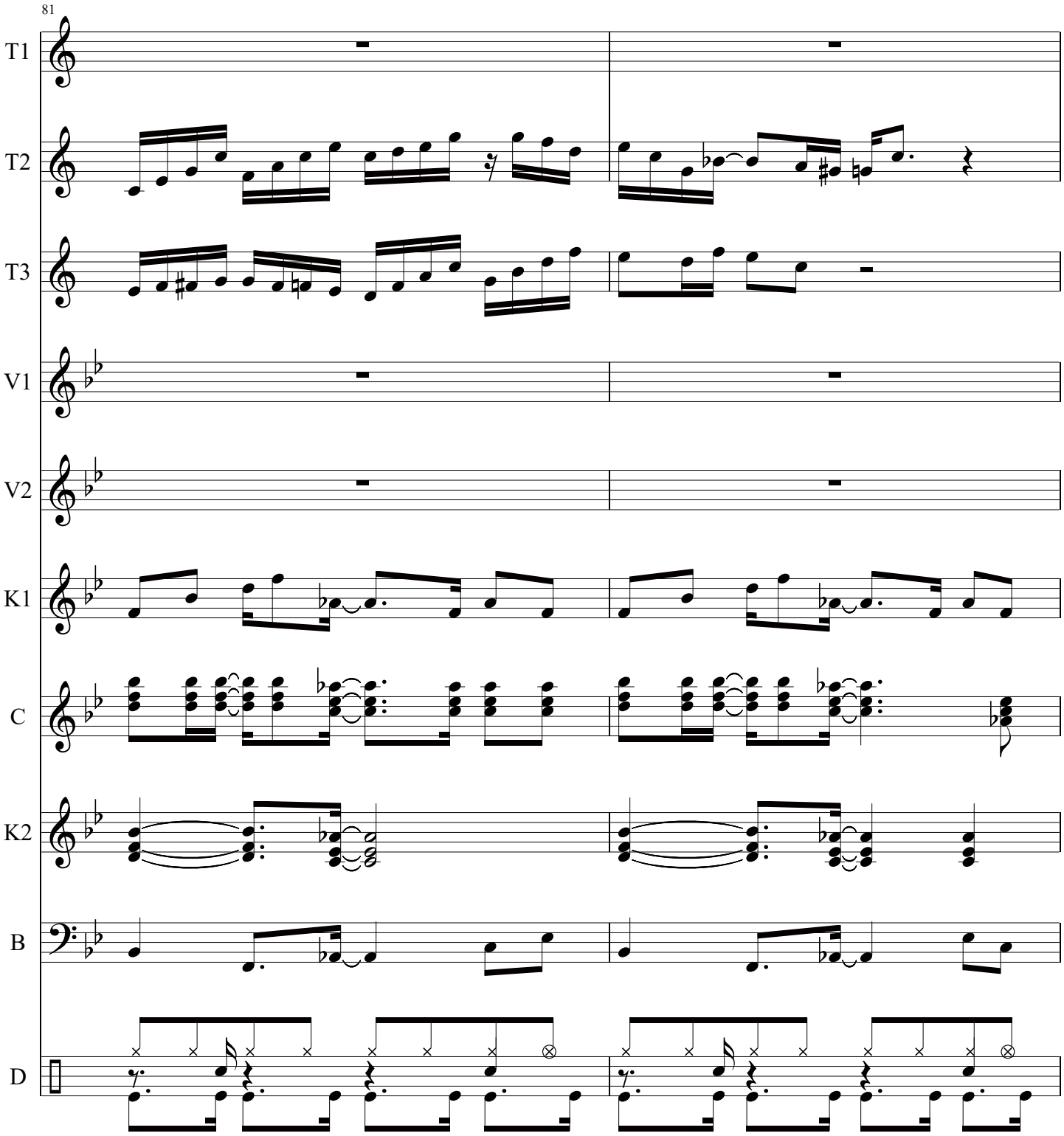
81
T1
T2
T3
V1
V2
K1
C
K2
B
D

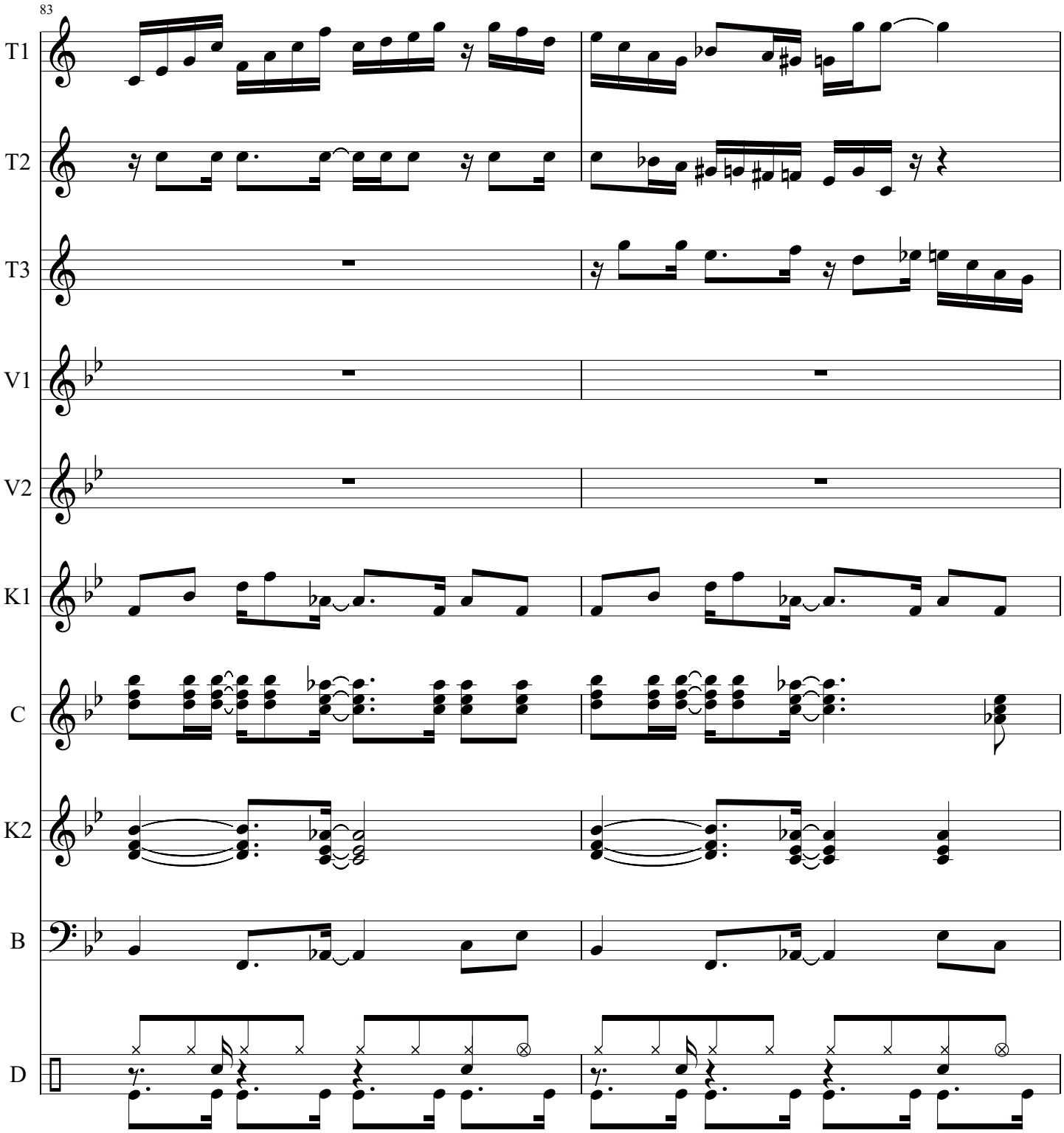
83
T1
T2
T3
V1
V2
K1
C
K2
B
D

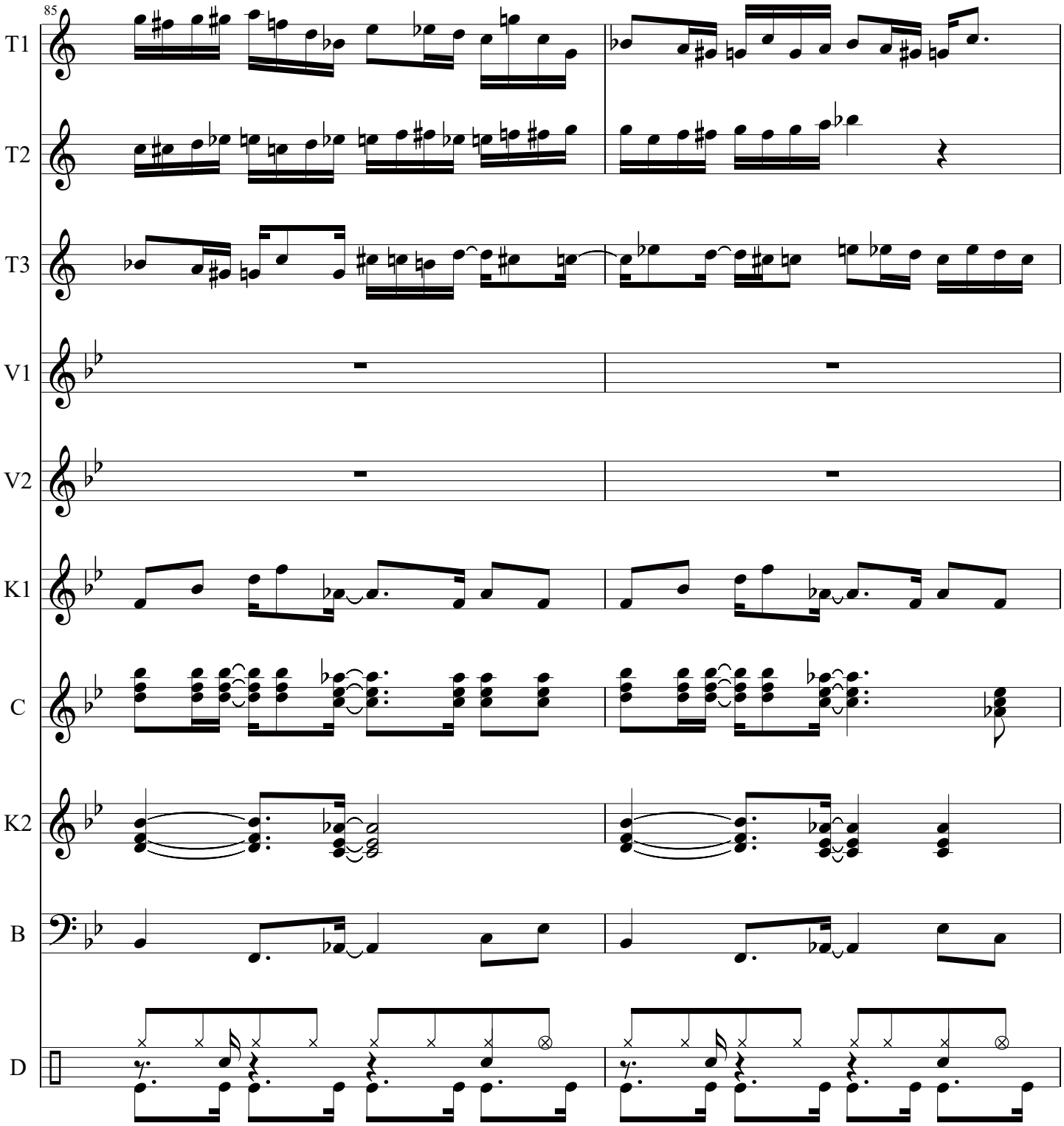
85
T1
T2
T3
V1
V2
K1
C
K2
B
D

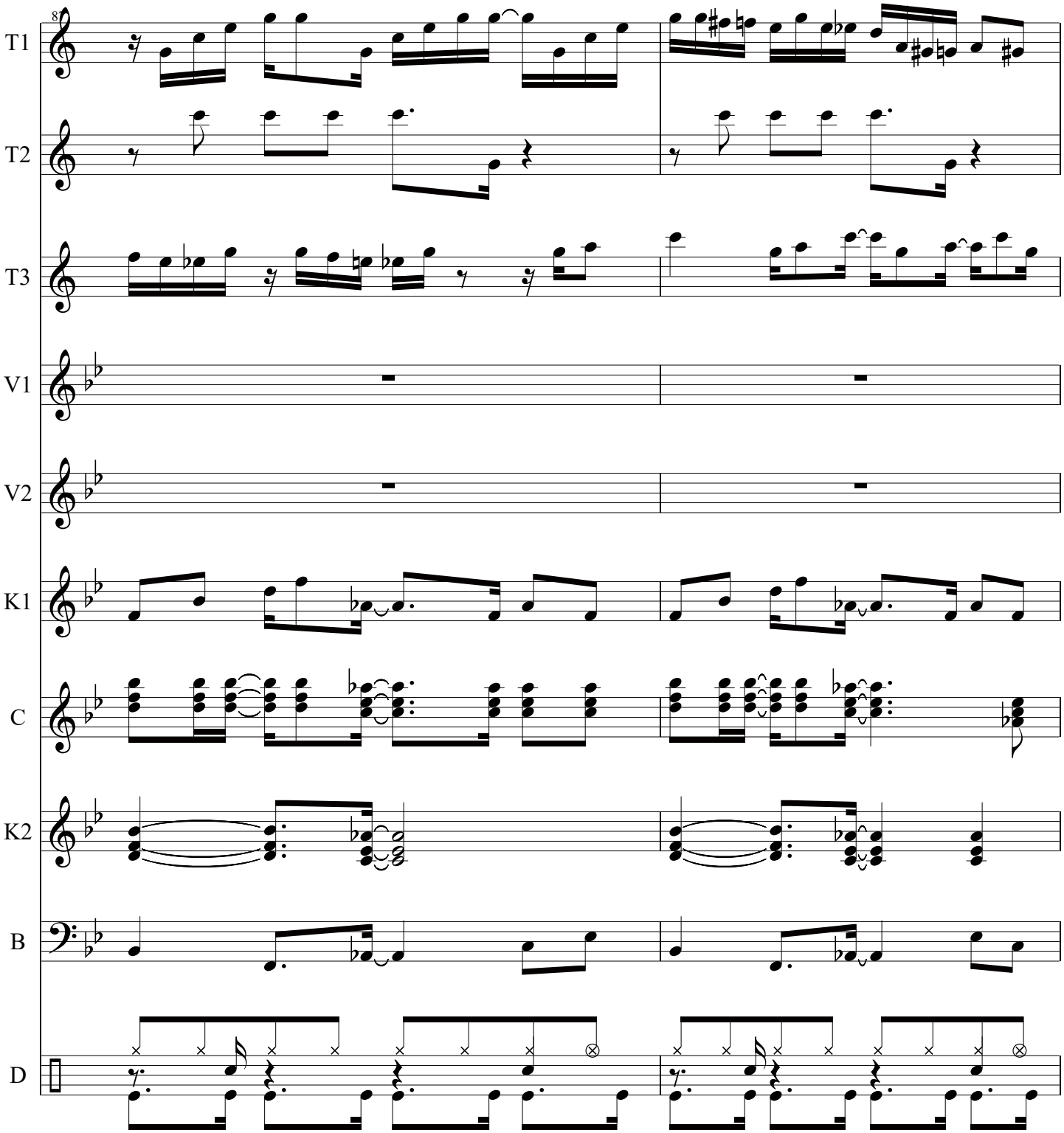
8
T1
T2
T3
V1
V2
K1
C
K2
B
D

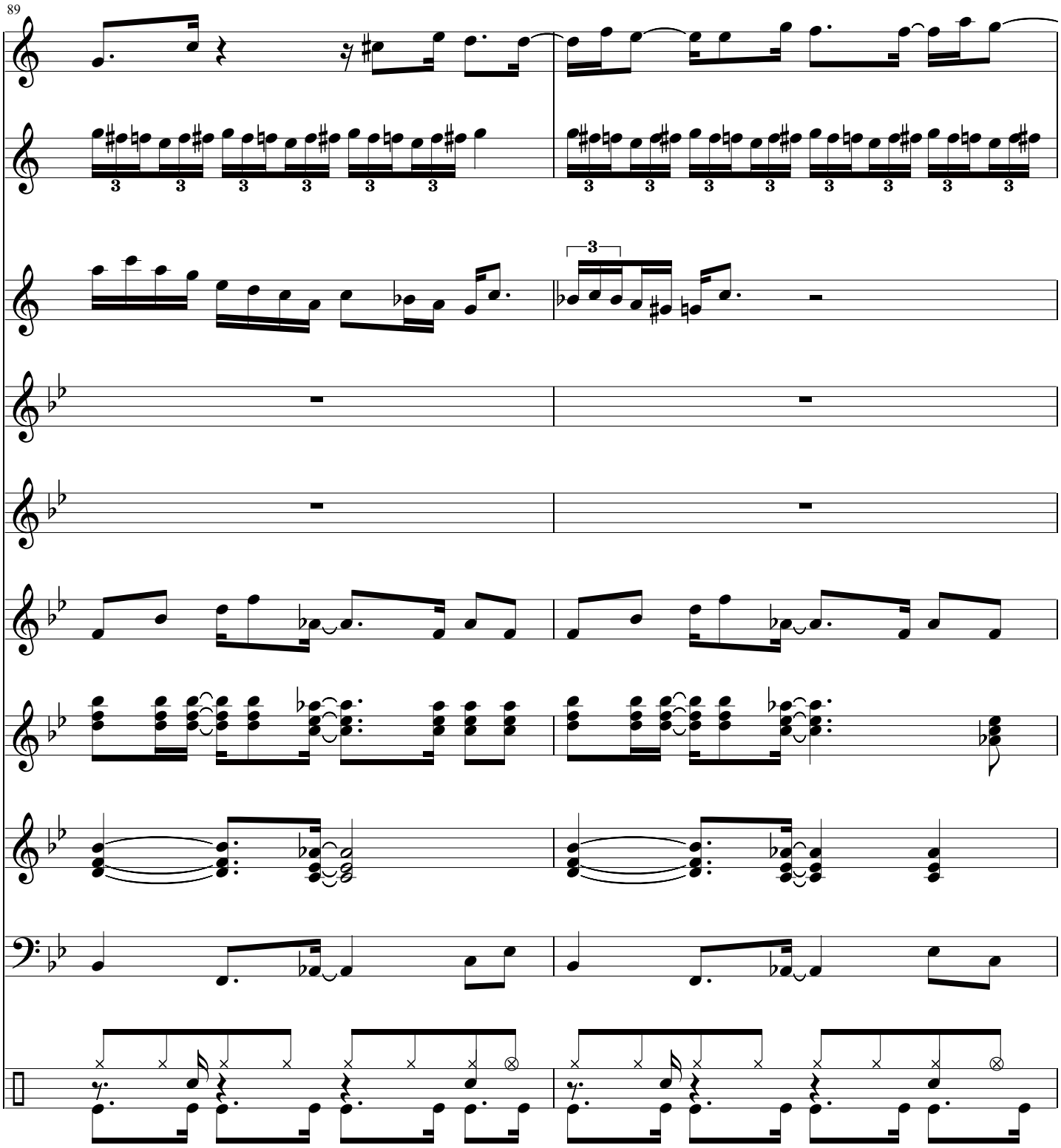
89
T1
T2
T3
V1
V2
K1
C
K2
B
D

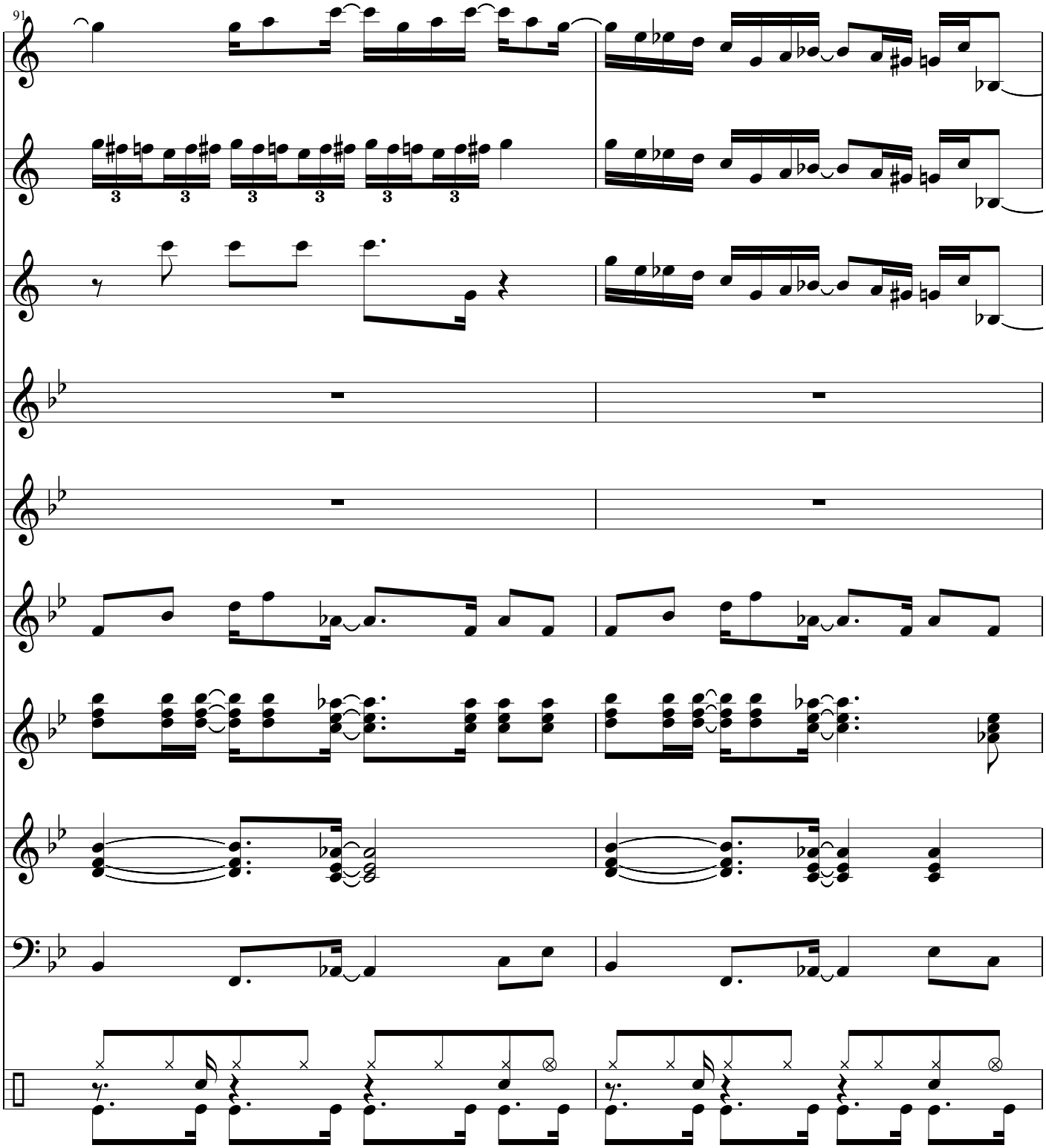
91
T1
T2
T3
V1
V2
K1
C
K2
B
D

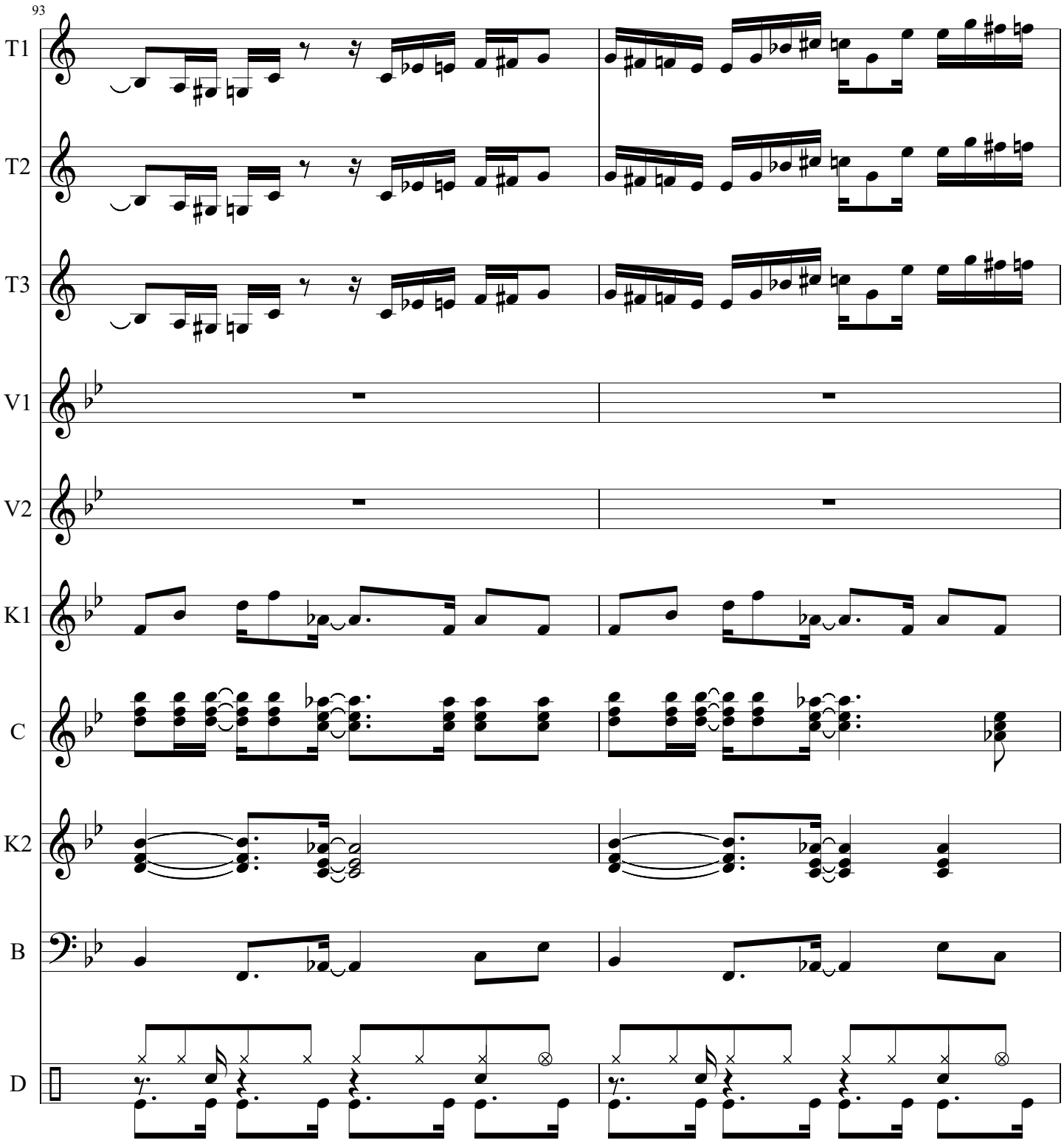
93
T1
T2
T3
V1
V2
K1
C
K2
B
D

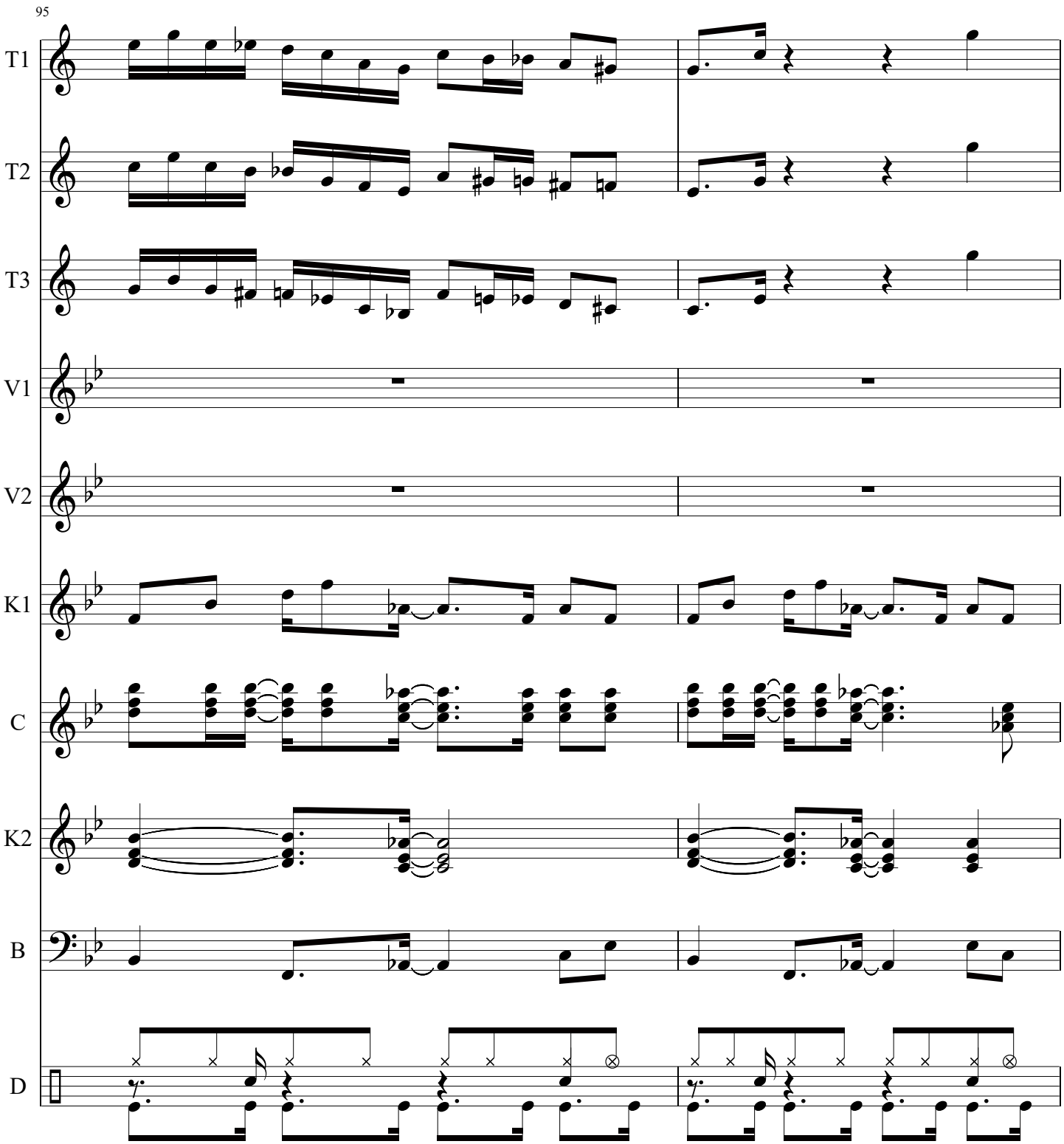
95
T1
T2
T3
V1
V2
K1
C
K2
B
D

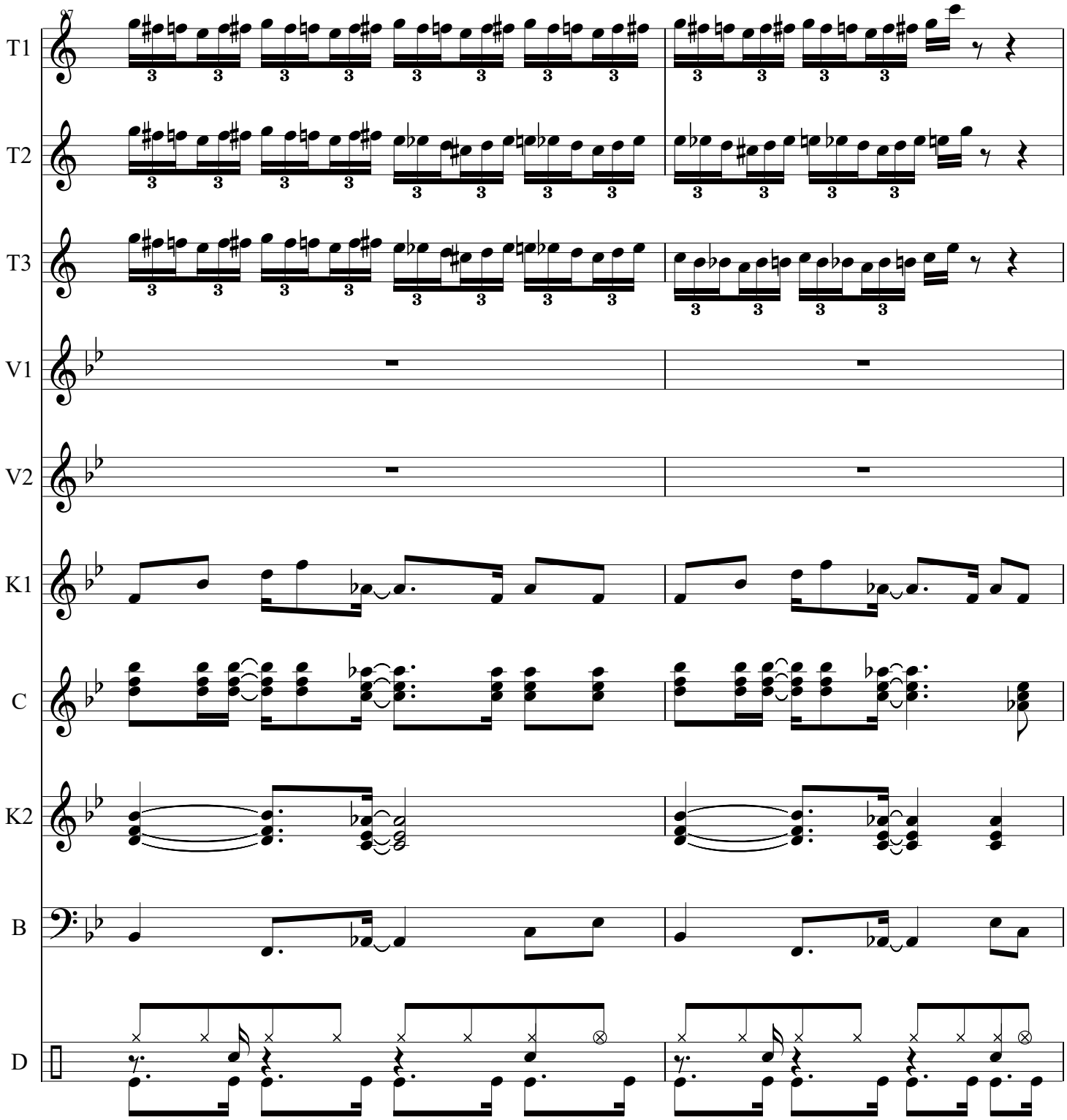
97
T1
T2
T3
V1
V2
K1
C
K2
B
D

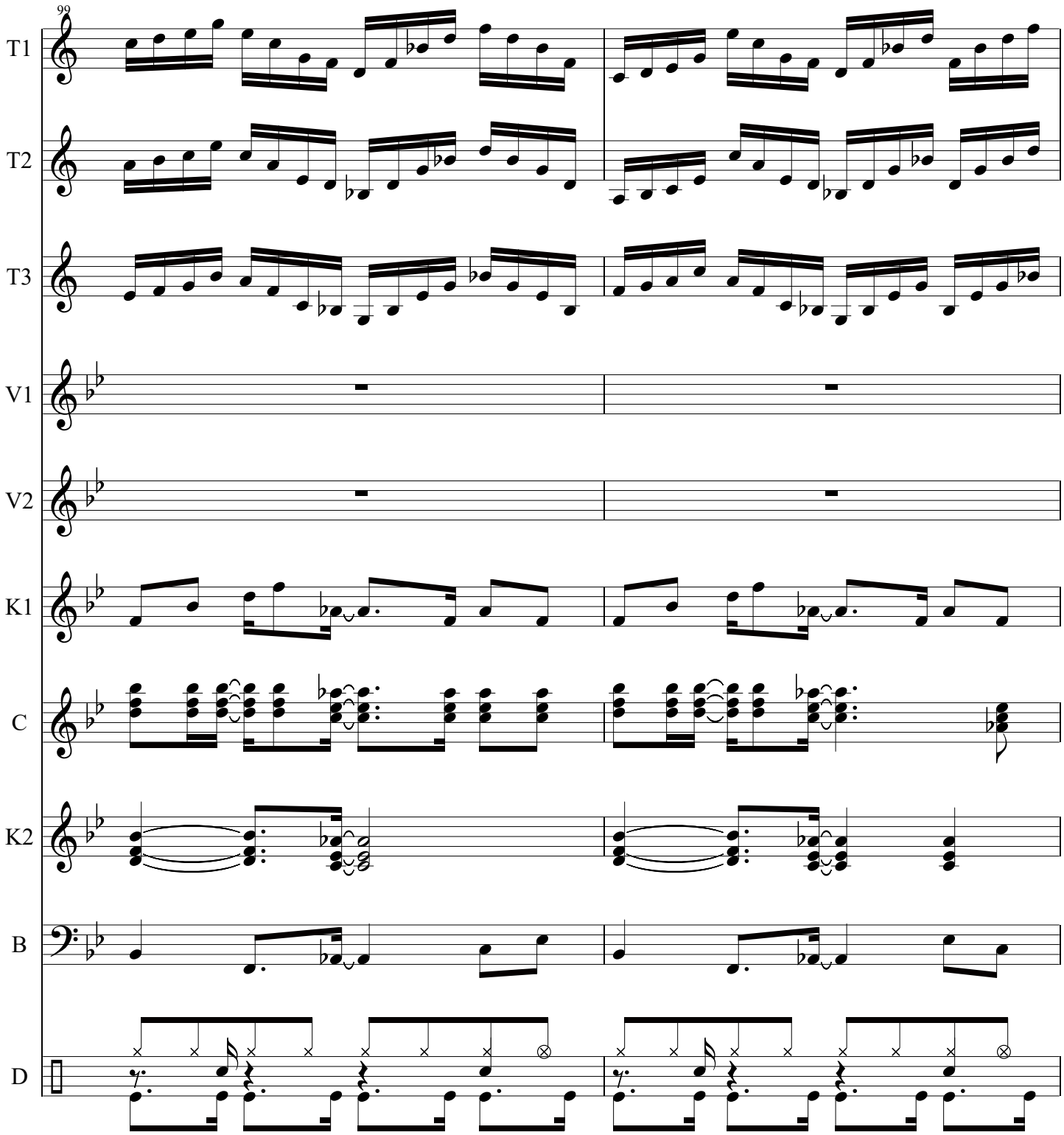
99
T1
T2
T3
V1
V2
K1
C
K2
B
D

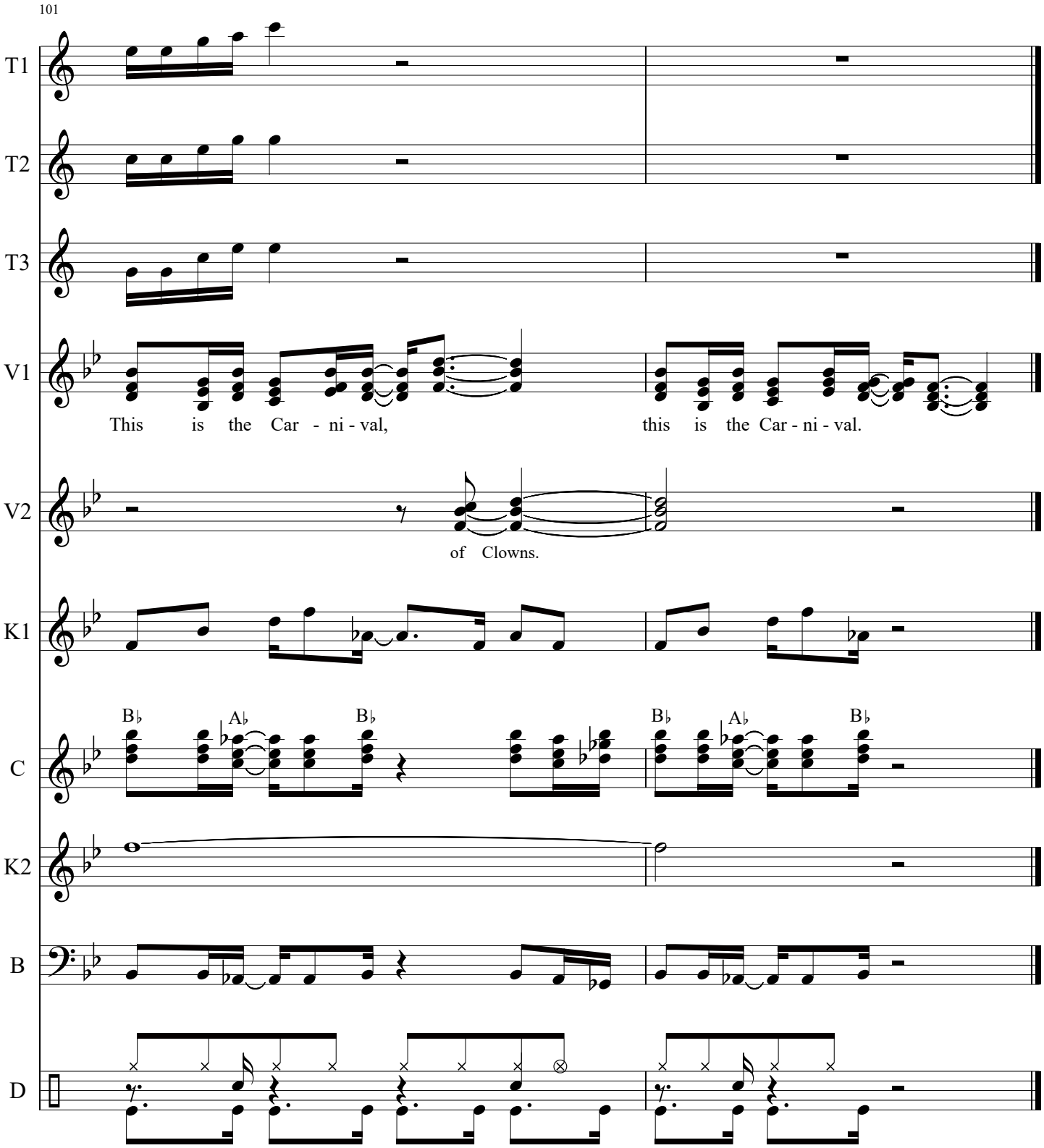
101
T1
T2
T3
V1
This is the Car - ni - val, this is the Car - ni - val.
V2
of Clowns.
K1
C
B♭ A♭ B♭ B♭ A♭ B♭
K2
B
D

Feelings Of My Soul

Score

Michael Drake

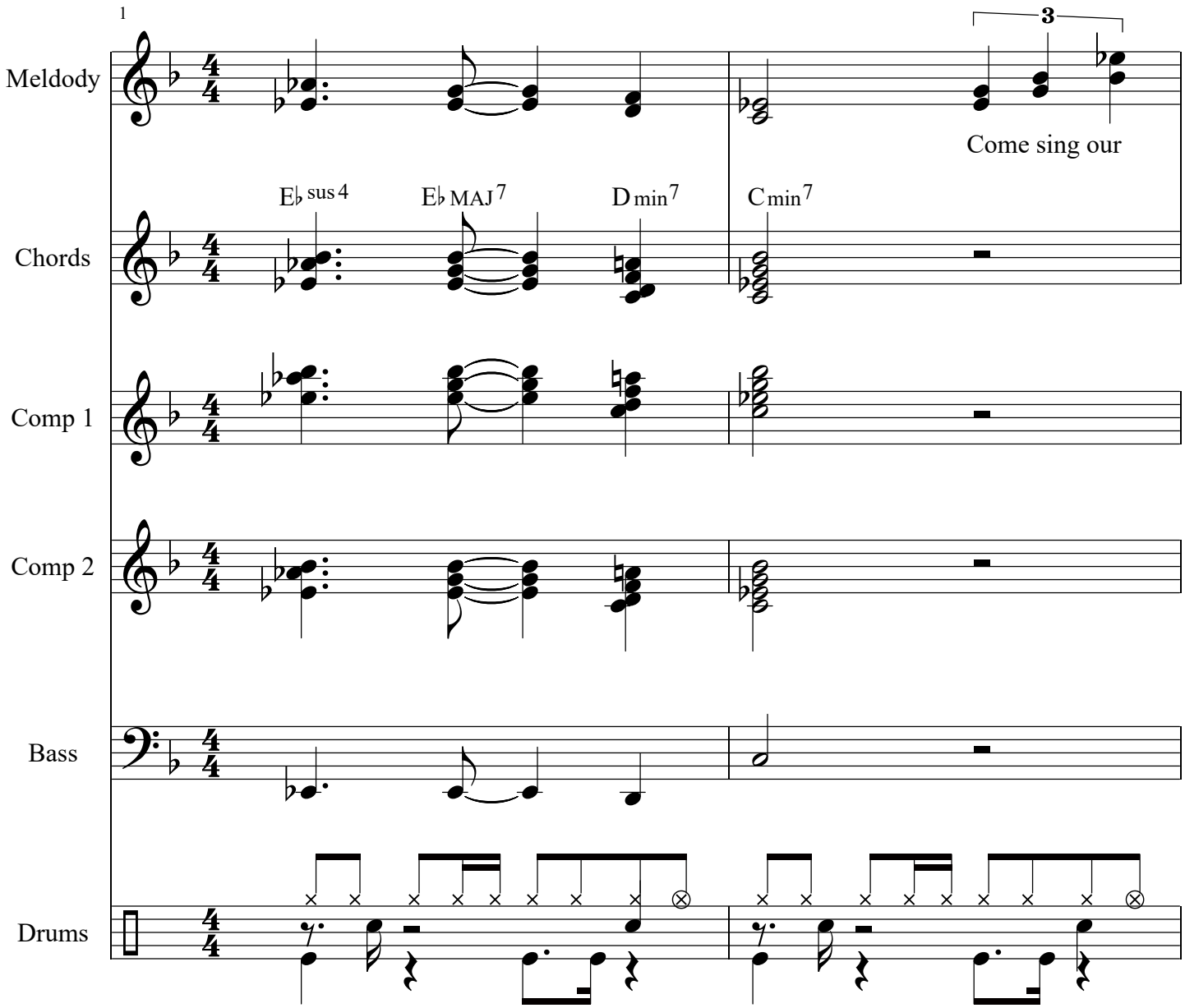

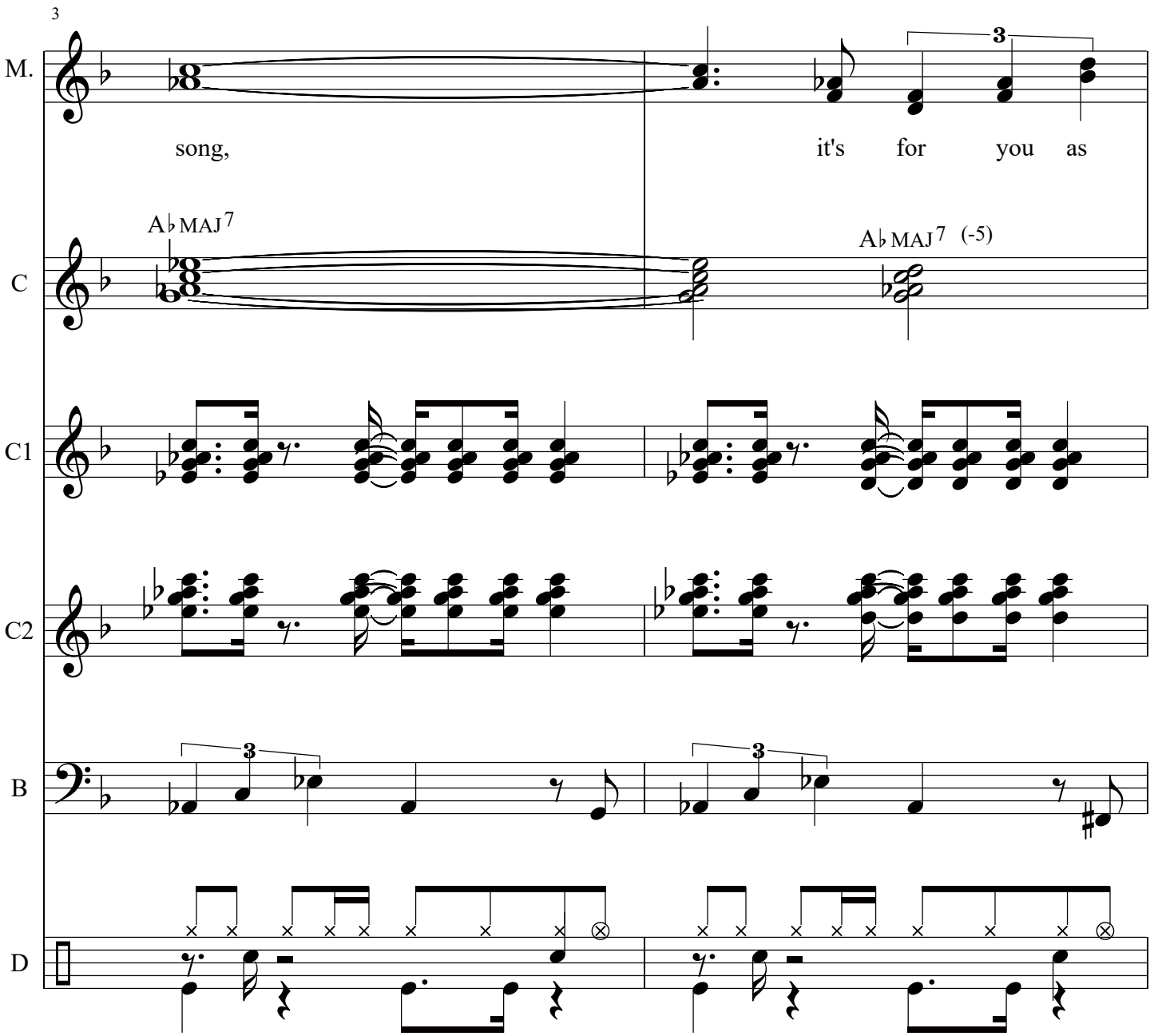
3
M.
song,
it's for you as
A♭MAJ7
A♭MAJ7 (-5)
C
C1
C2
B
D

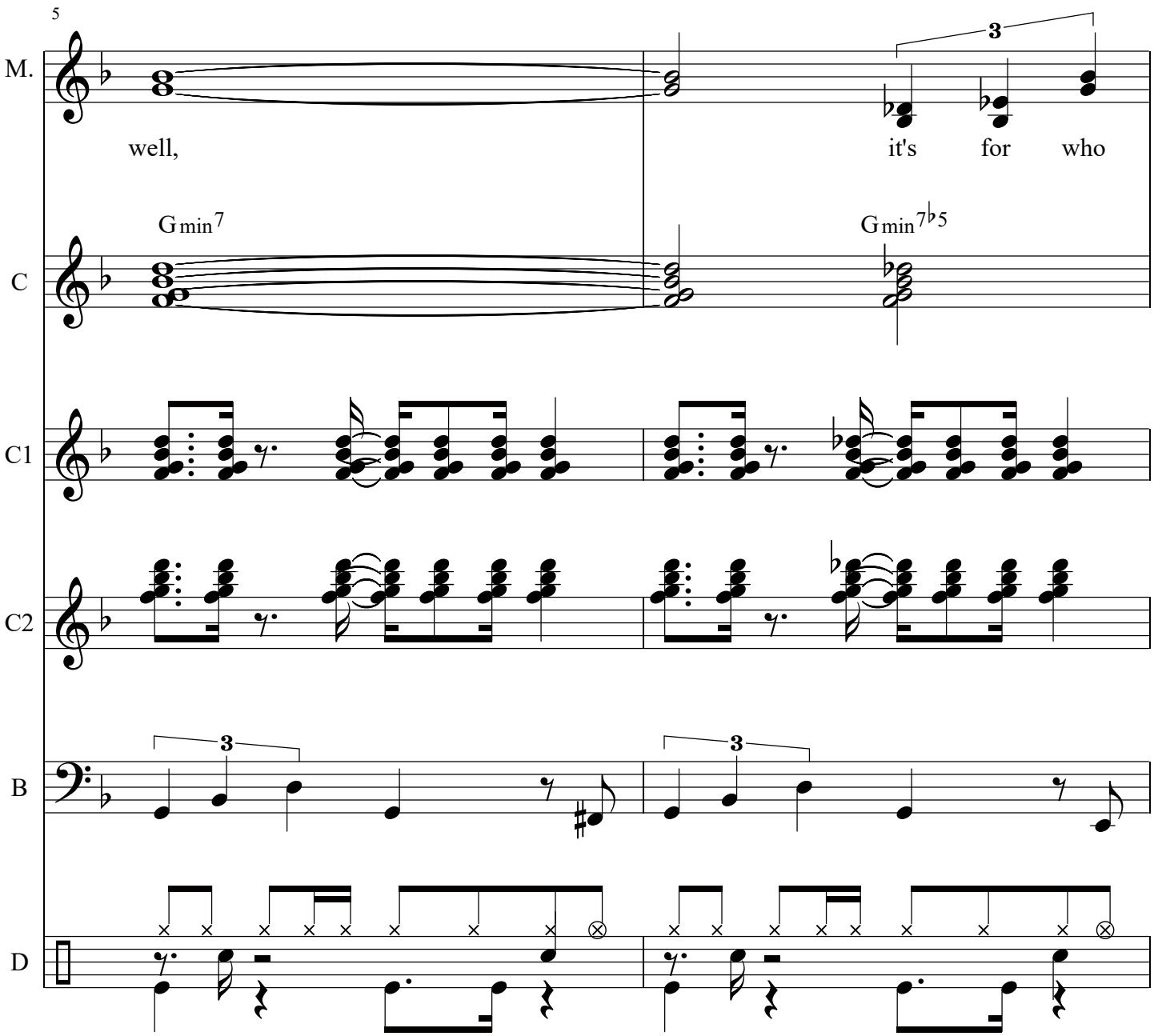
5
M.
well,
it's for who
C
Gmin7
Gmin7♭5
C1
C2
B
D

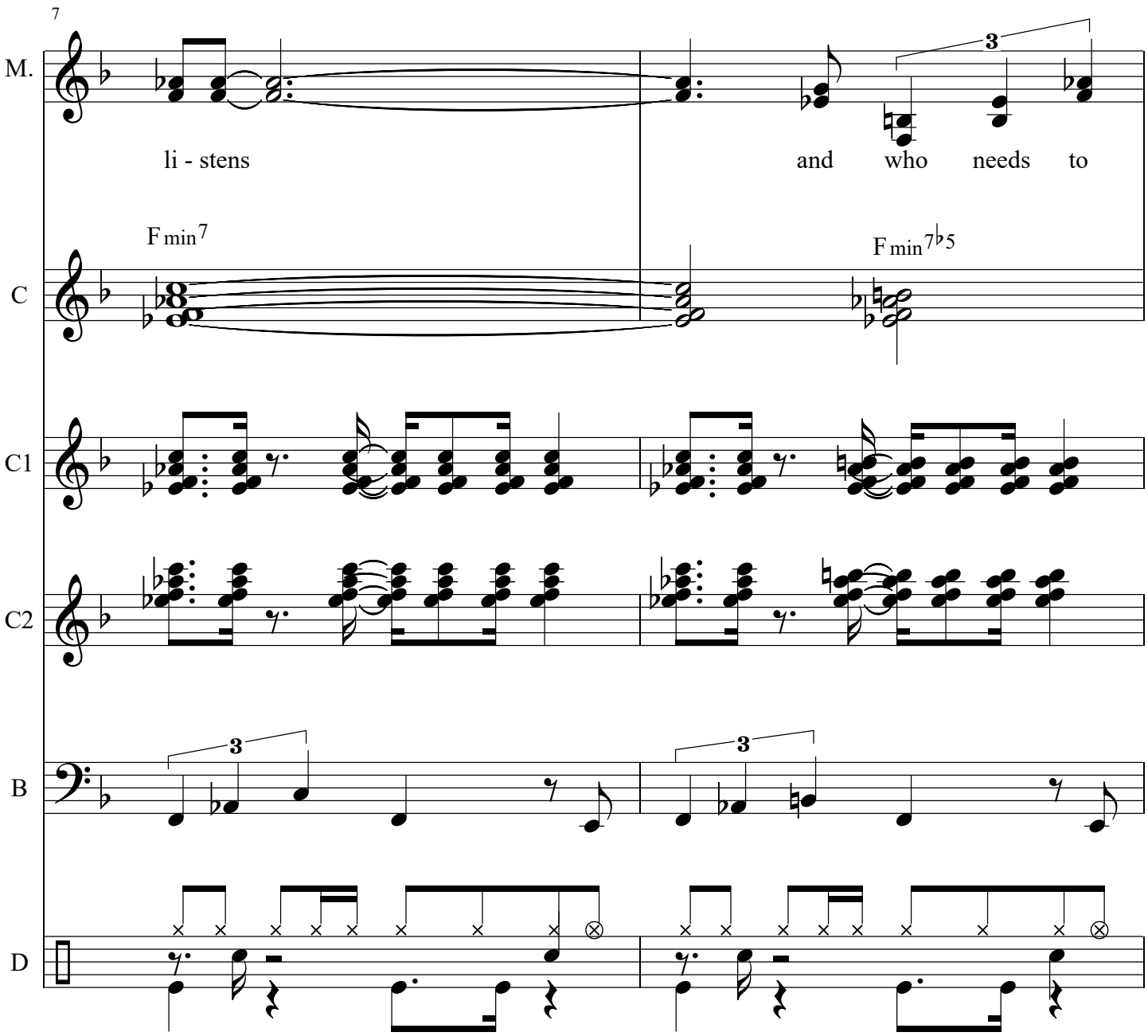
7
M.
li - stens
and who needs to
F min7
F min7♭5
C
C1
C2
B
D

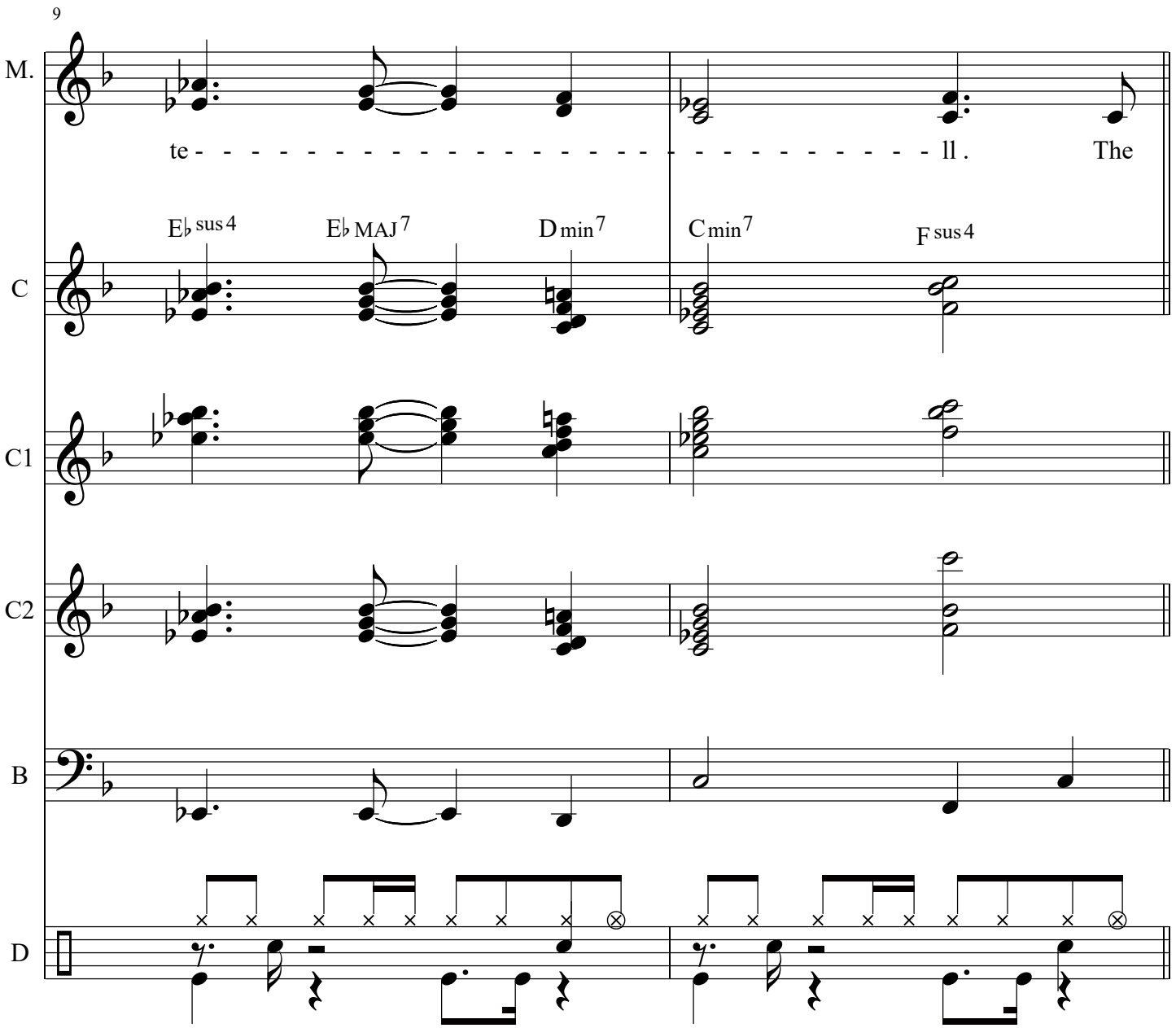
9
M.
te - - -

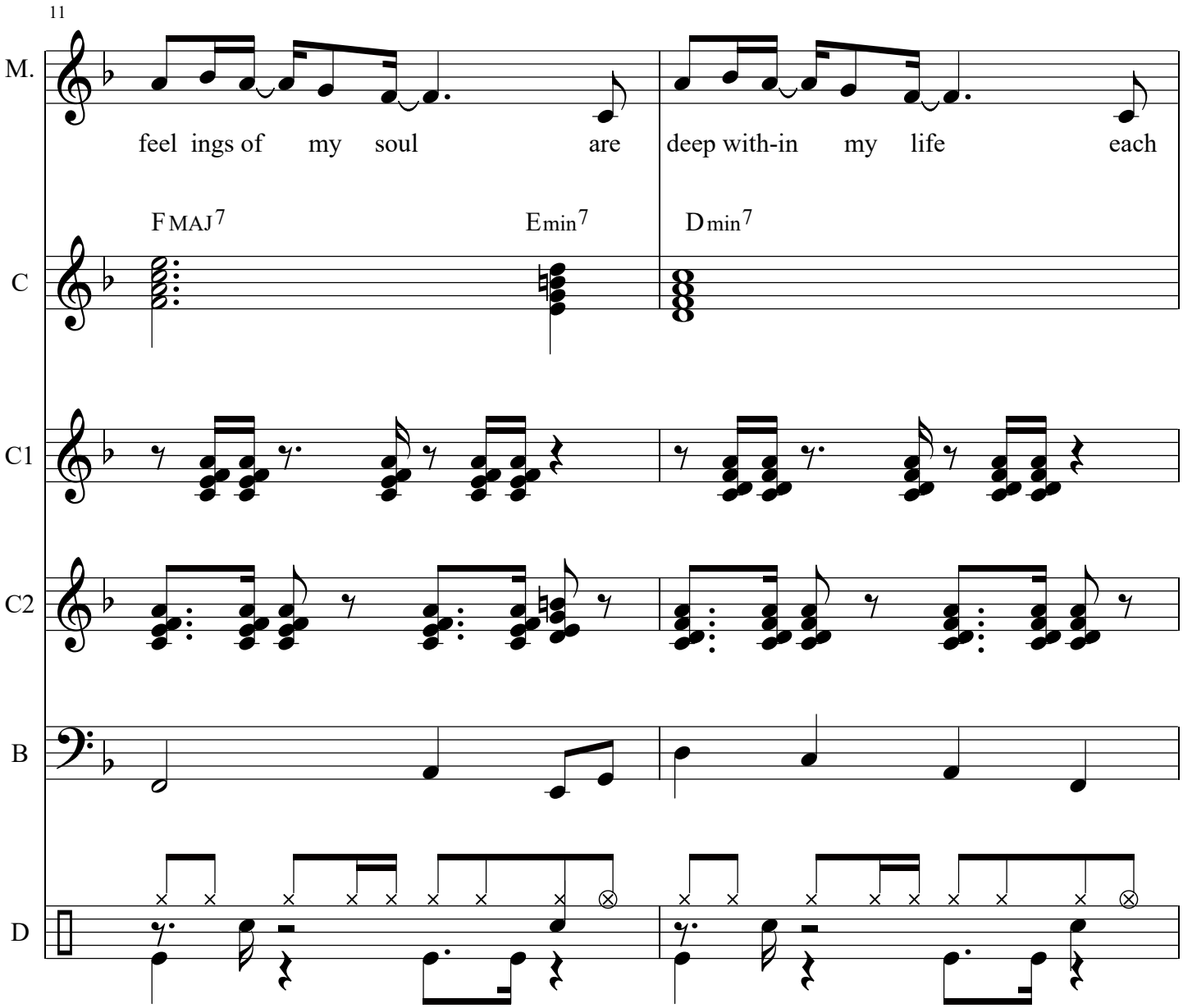
11
M.
feel ings of my soul are
deep with-in my life each
FMAJ7
Emin7
Dmin7
C
C1
C2
B
D

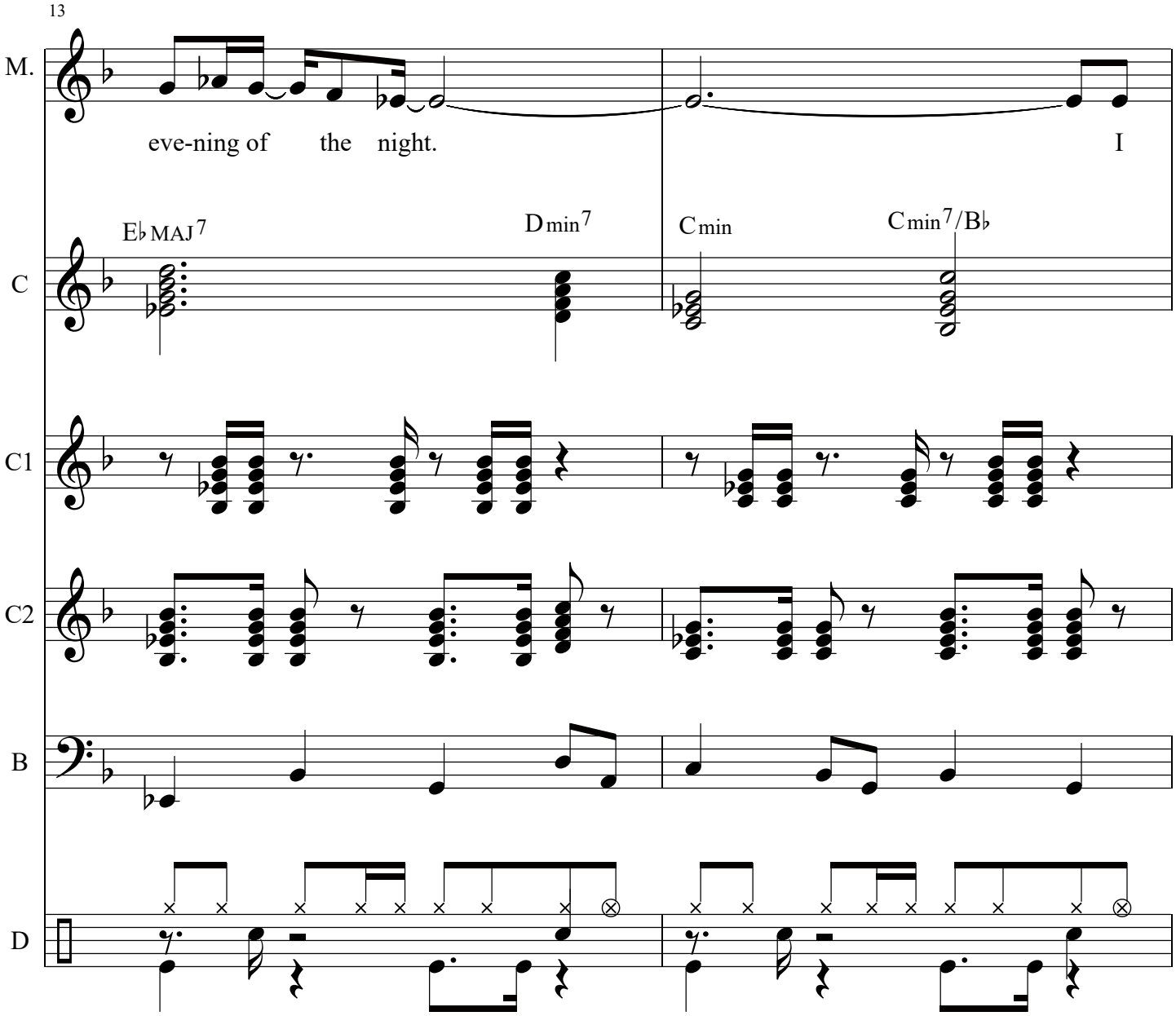
13
M.
eve-ning of the night.
I
E♭MAJ7
Dmin7
Cmin
Cmin7/B♭
C
C1
C2
B
D

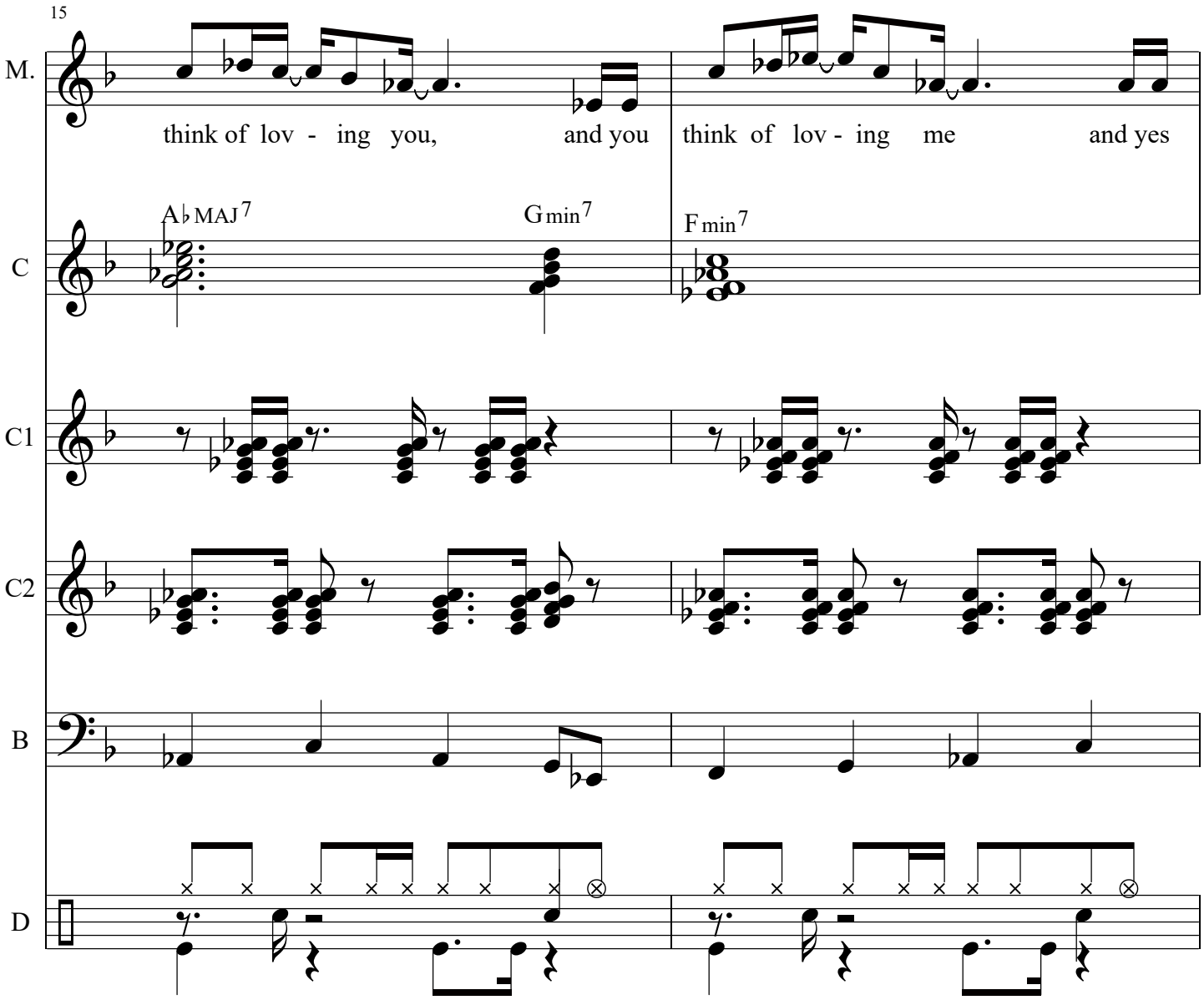
15
M.
think of lov - ing you, and you think of lov - ing me and yes
C
A♭MAJ7
Gmin7
Fmin7
C1
C2
B
D

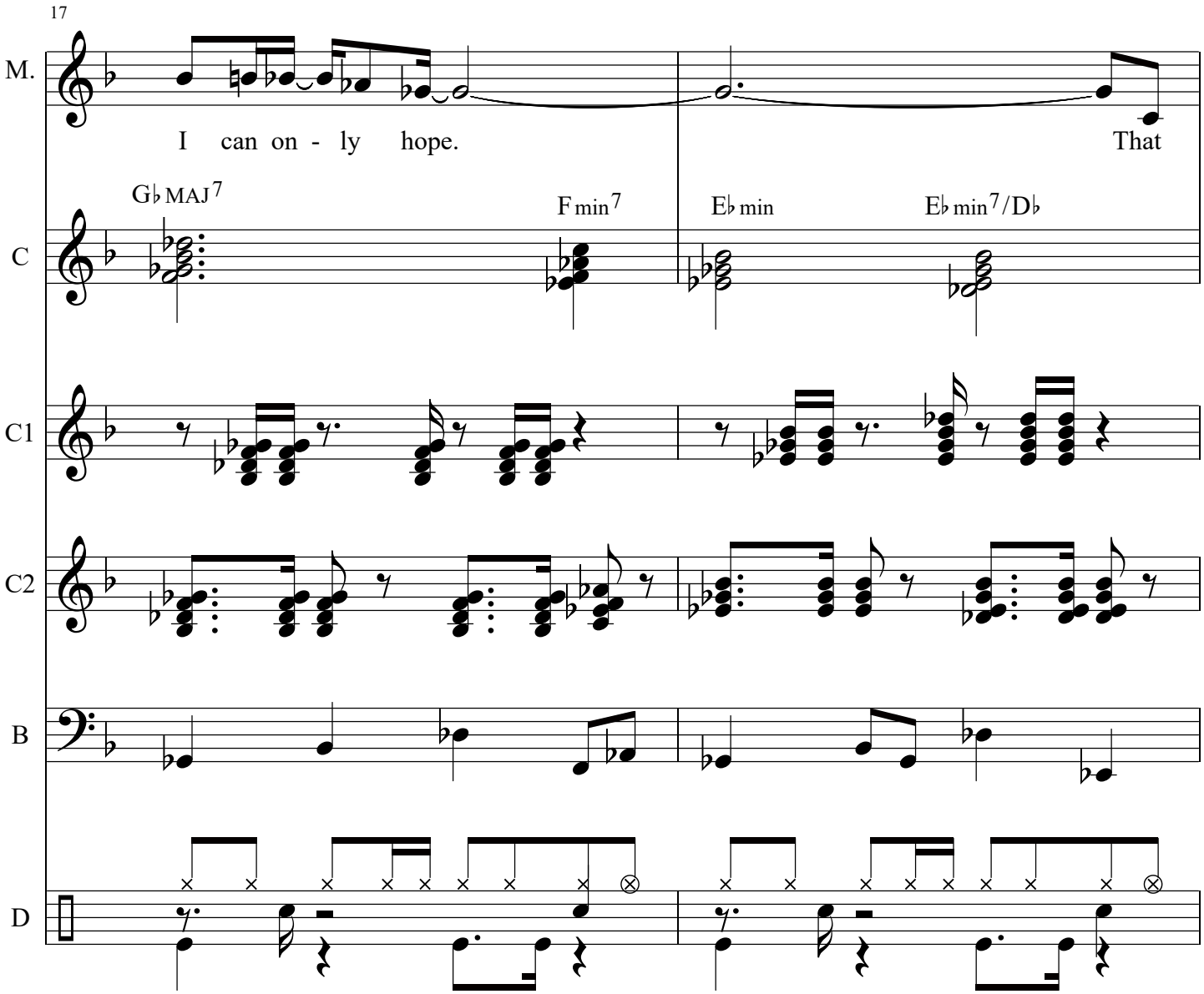
17
M.
I can on - ly hope.
That
G♭ MAJ7
F min7
E♭ min
E♭ min7/D♭
C
C1
C2
B
D

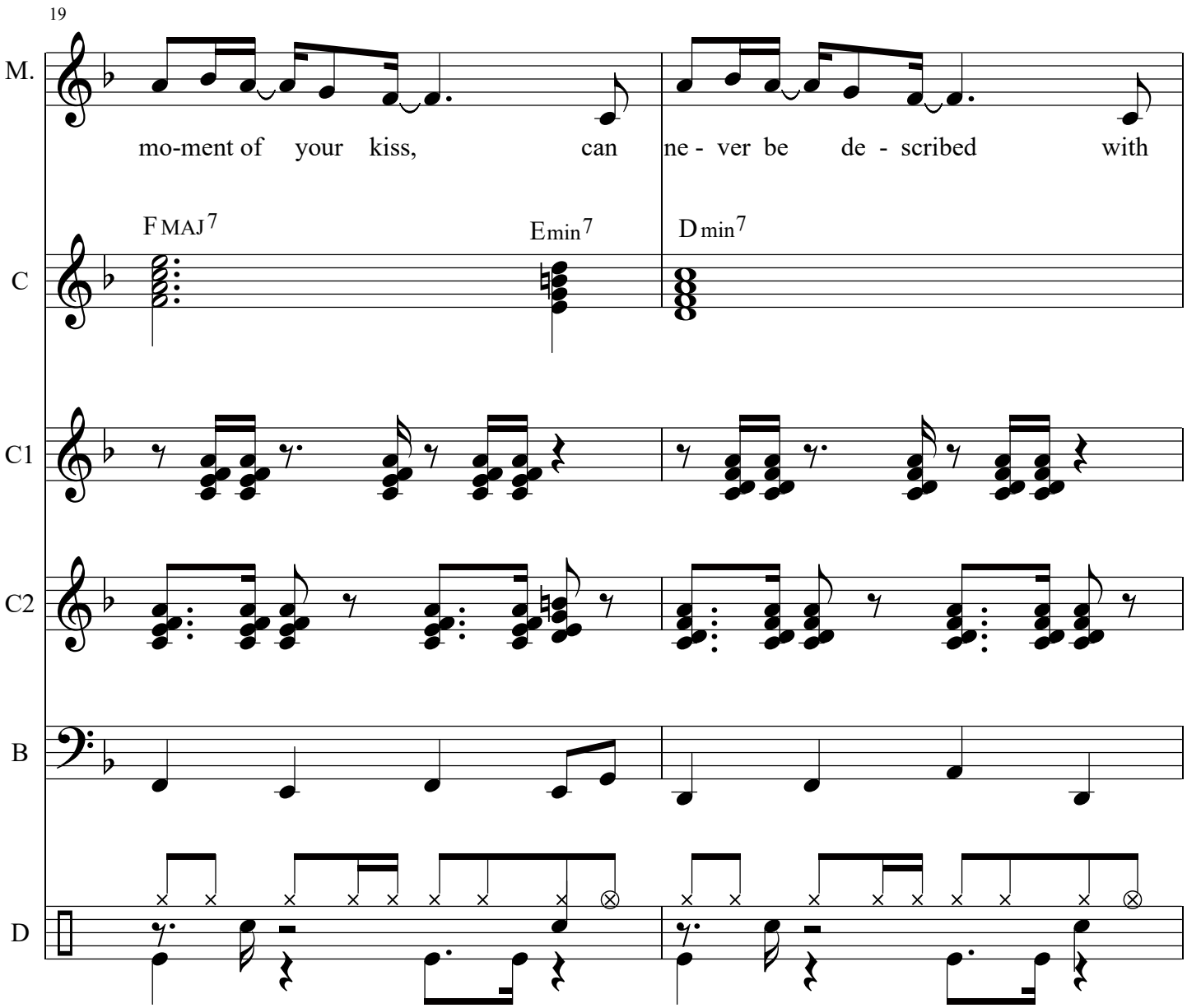
19
M.
mo-ment of your kiss, can ne - ver be de - scribed with
C
F MAJ7
Emin7
Dmin7
C1
C2
B
D

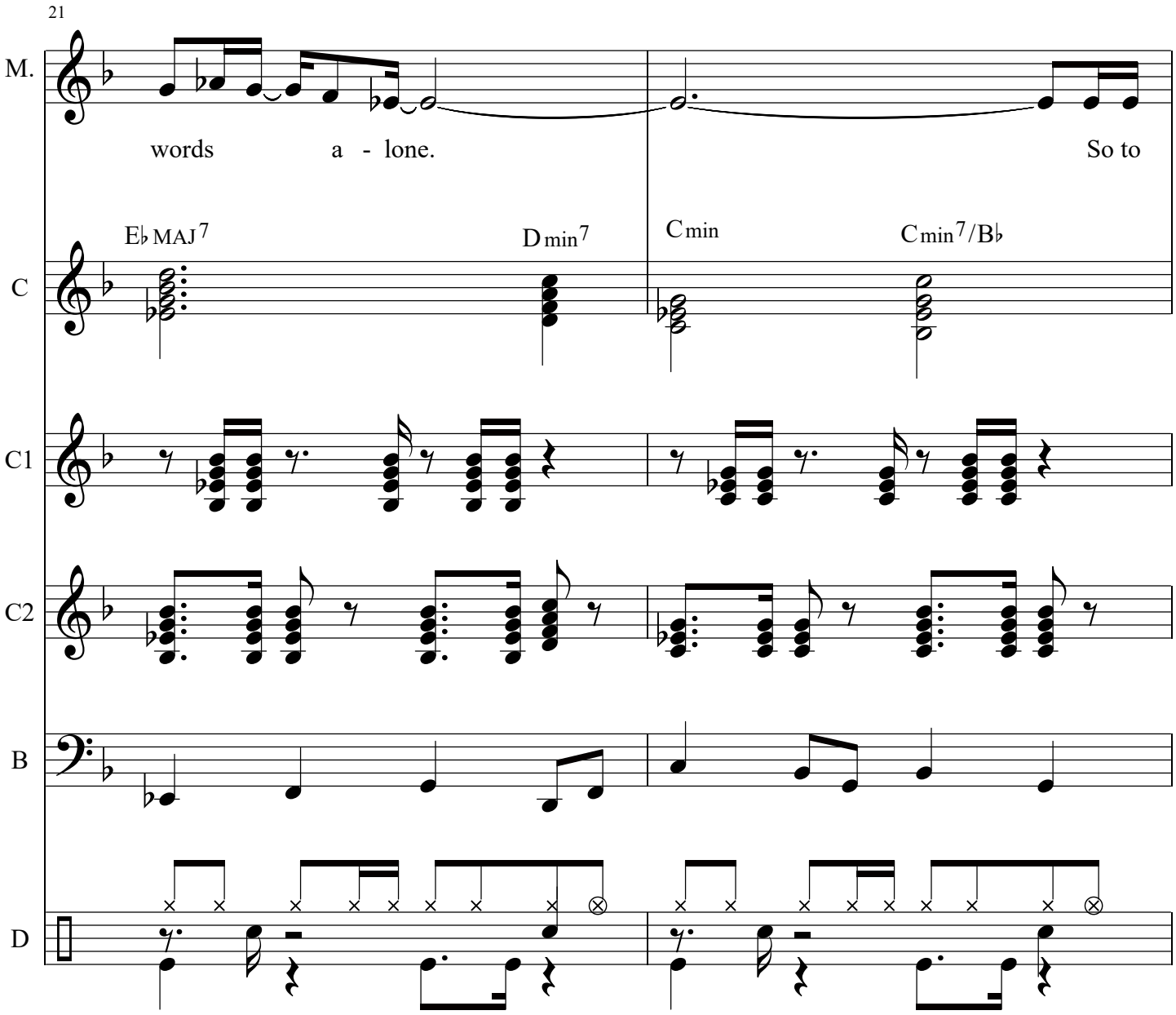
21
M.
words a - lone.
So to
E♭MAJ7
Dmin7
Cmin
Cmin7/B♭
C
C1
C2
B
D

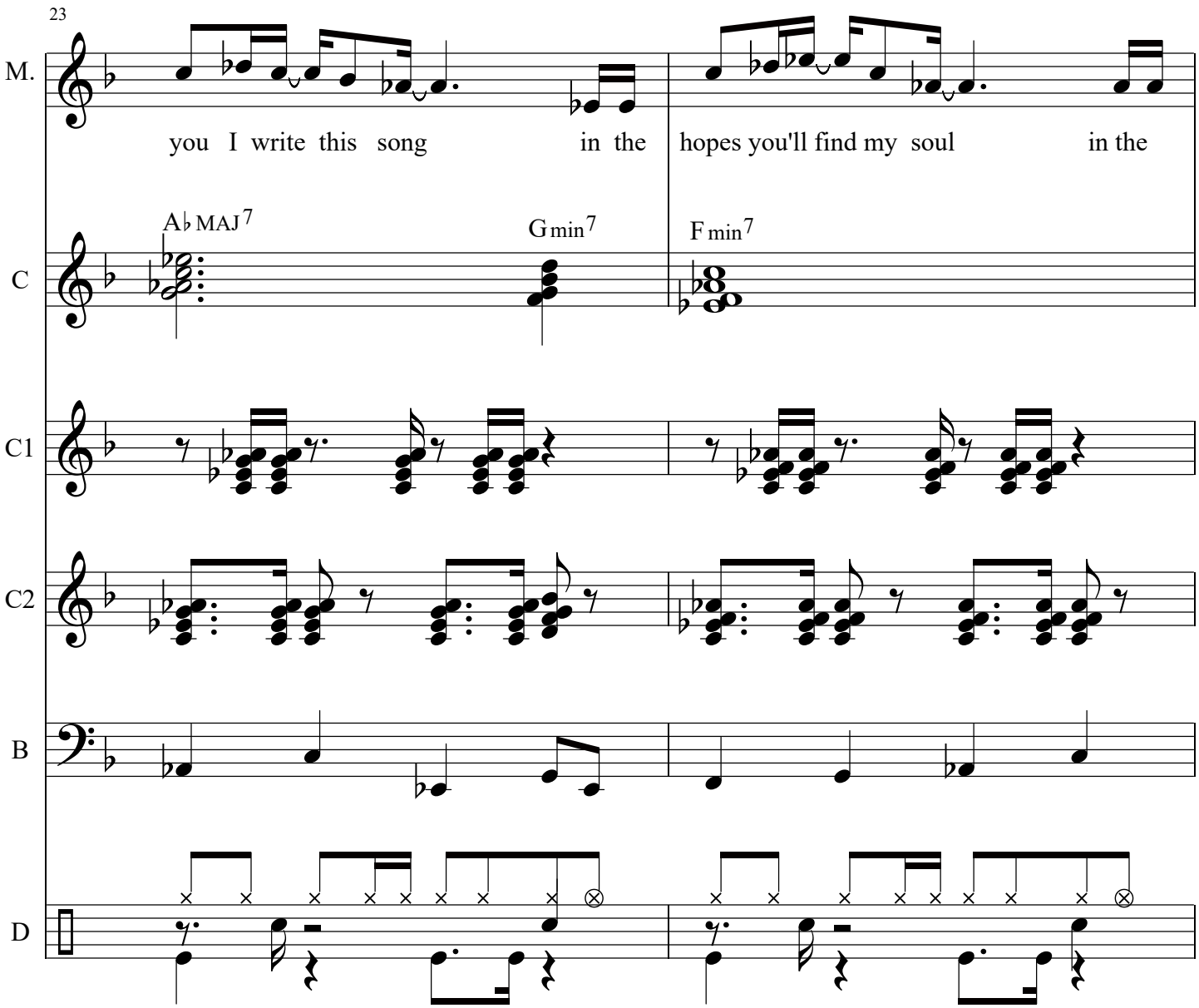
23
M.
you I write this song in the
hopes you'll find my soul in the
A♭MAJ7
Gmin7
Fmin7
C
C1
C2
B
D

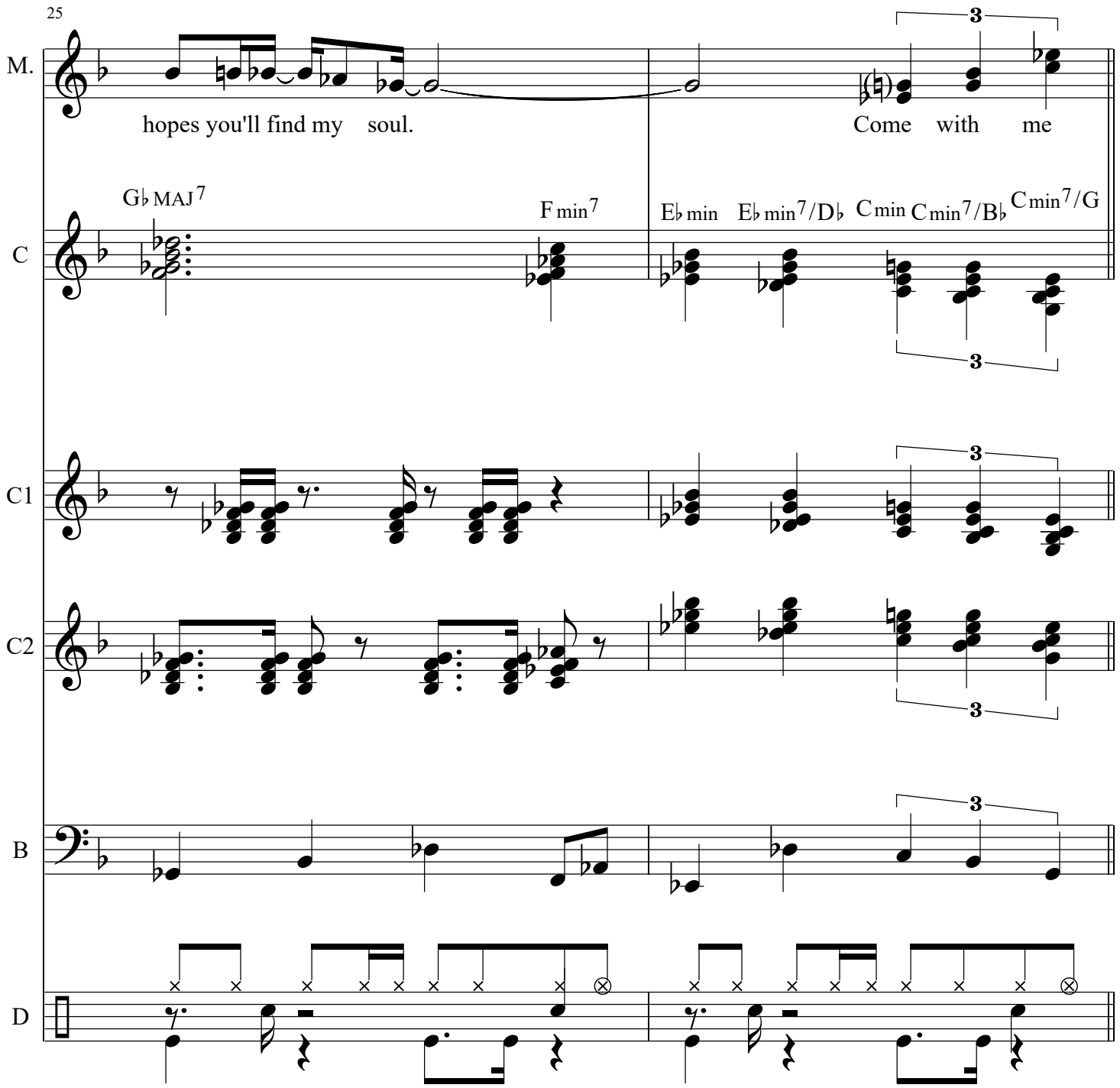
25
M.
hopes you'll find my soul.
Come with me
C
G♭ MAJ7
F min7
E♭ min
E♭ min7/D♭
C min
C min7/B♭
C min7/G
C1
C2
B
D

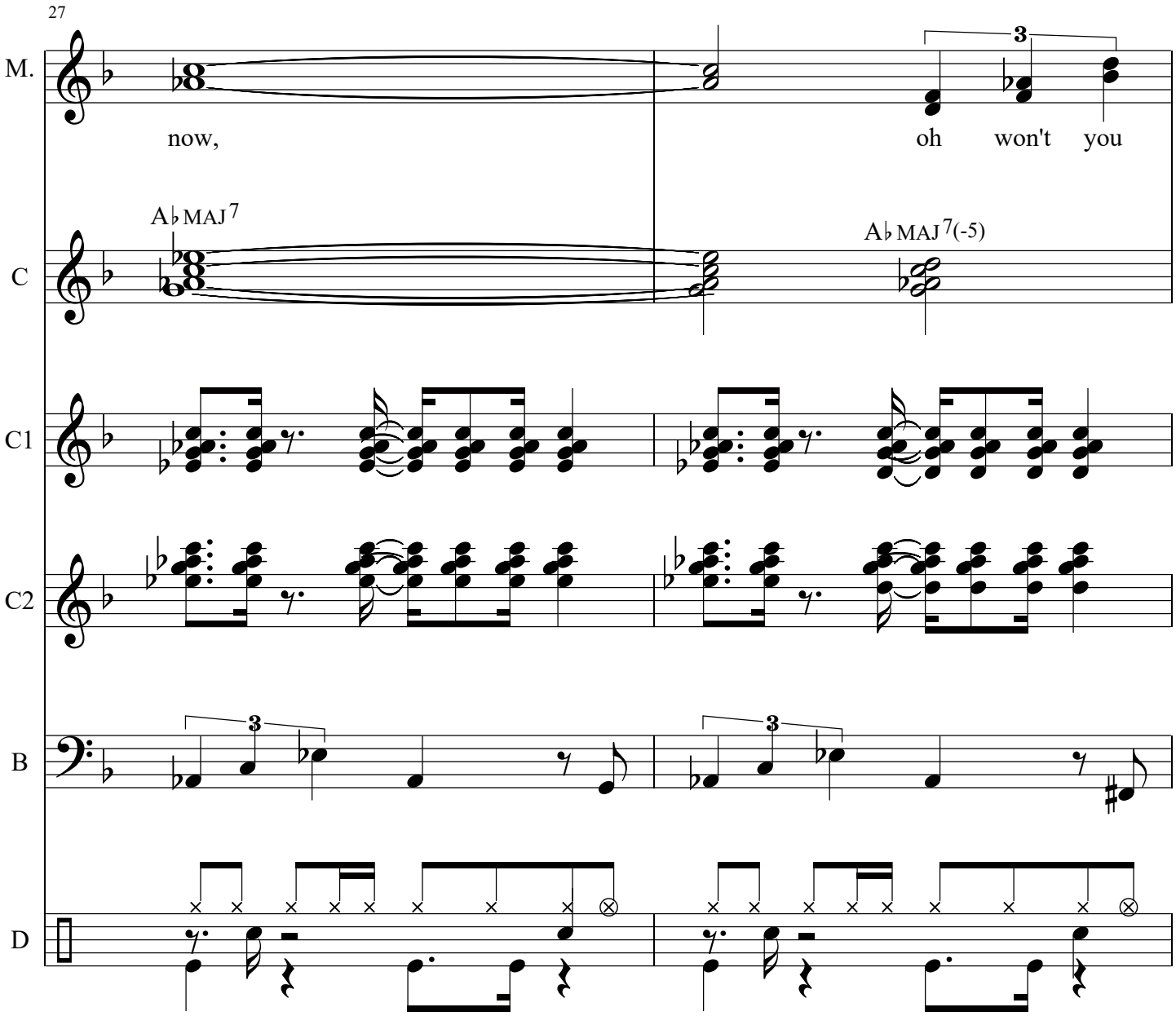
27
M.
now,
oh won't you
3
C
A♭MAJ7
A♭MAJ7(-5)
C1
C2
B
3
3
D

29
M.
please,
join in my
C
G min7
G min7♭5
C1
C2
B
D

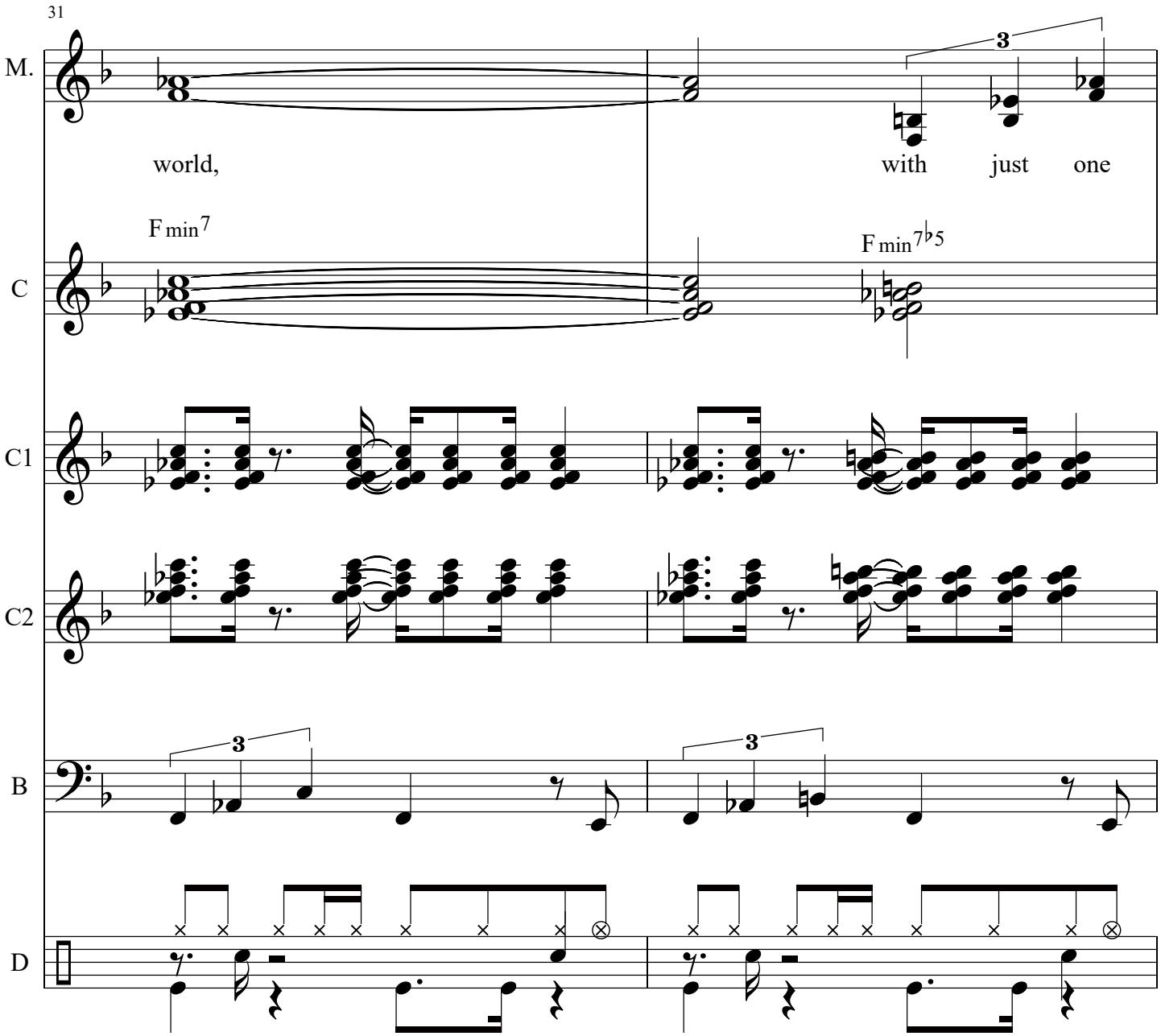
31
M.
world,
with just one
F min7
F min7♭5
C
C1
C2
B
D

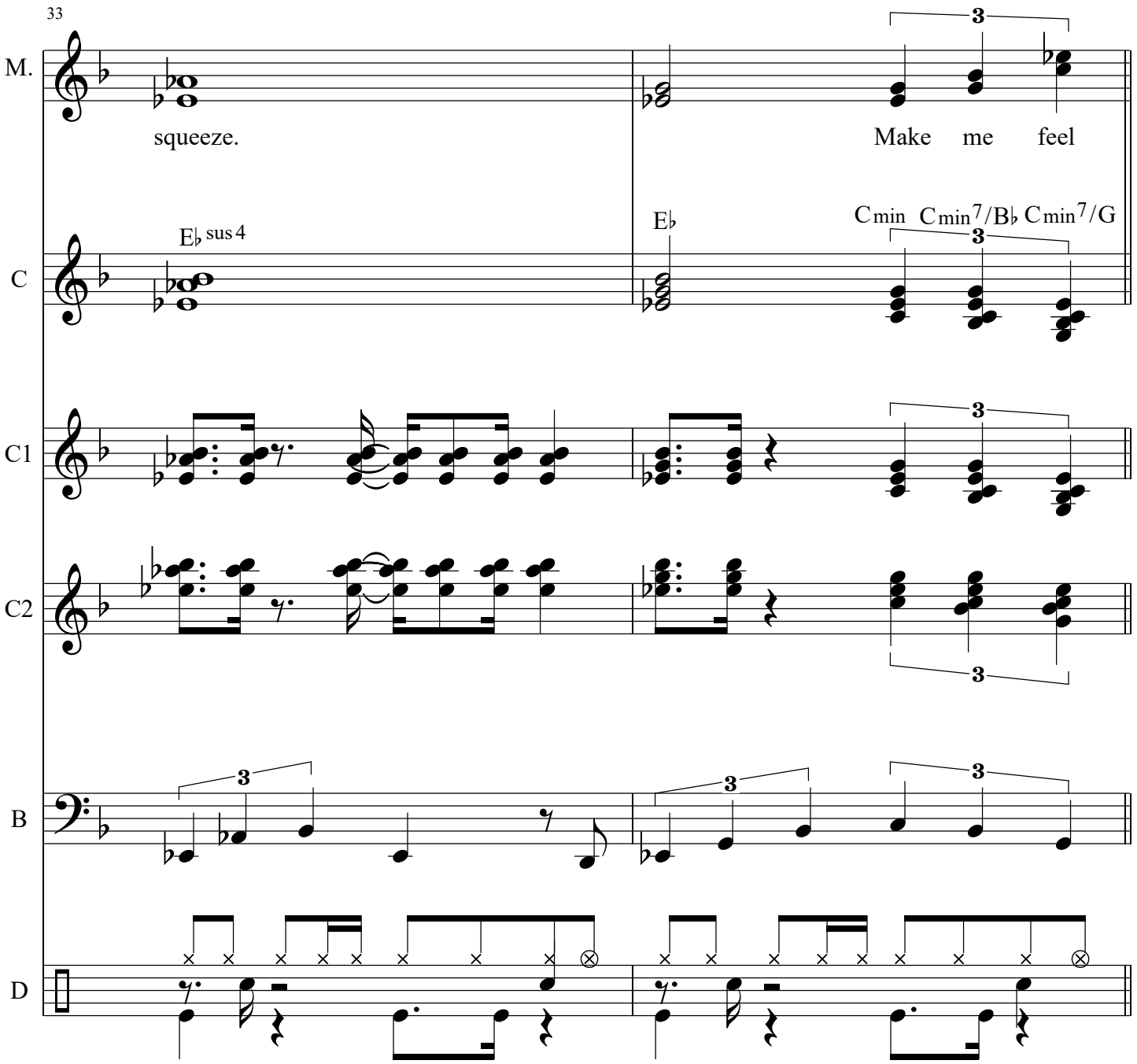
33
M.
squeeze.
Make me feel
C
E♭ sus 4
E♭
Cmin Cmin7/B♭ Cmin7/G
C1
C2
B
D

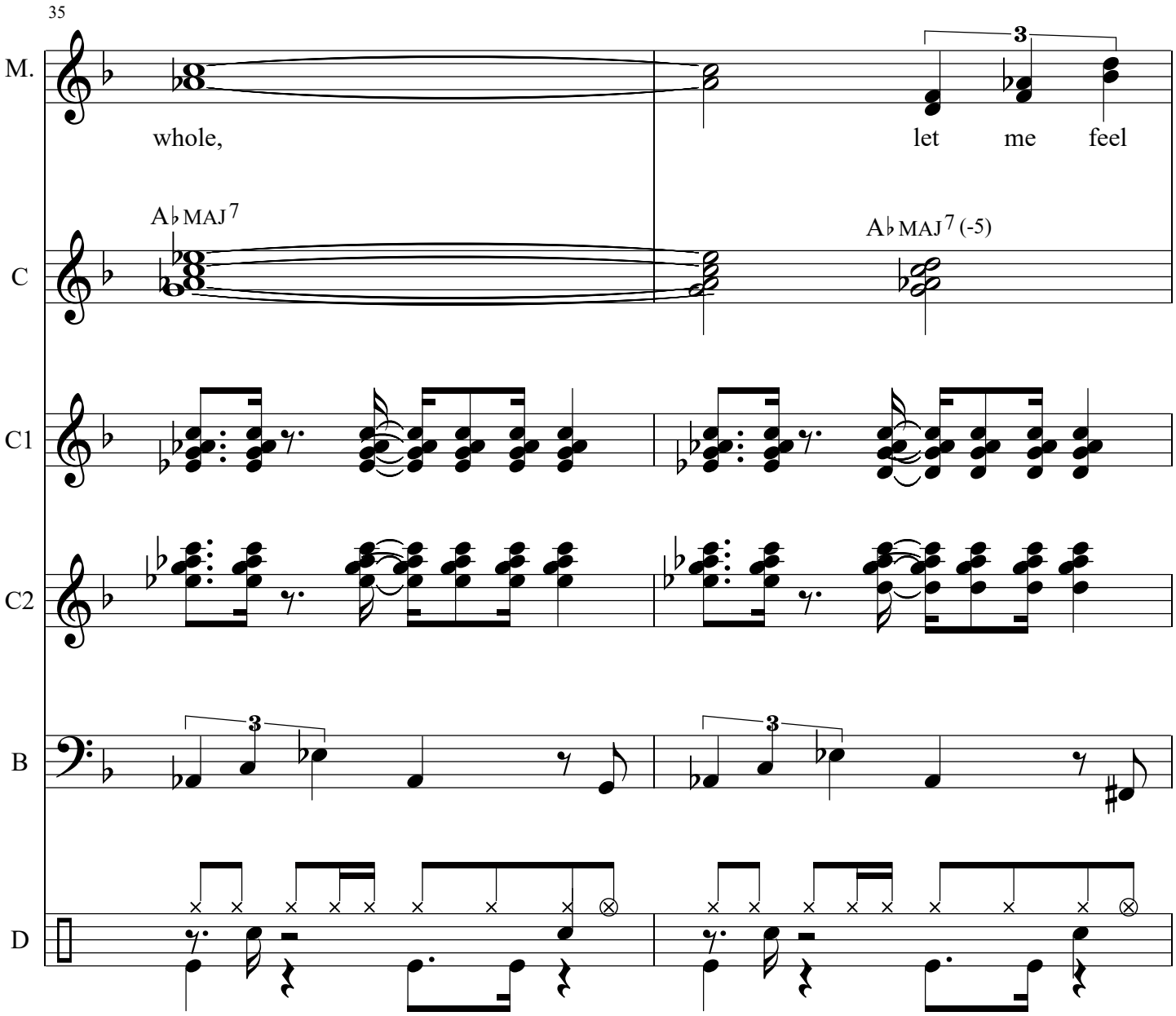
35
M.
whole,
let me feel
A♭MAJ7
A♭MAJ7 (-5)
C
C1
C2
B
D

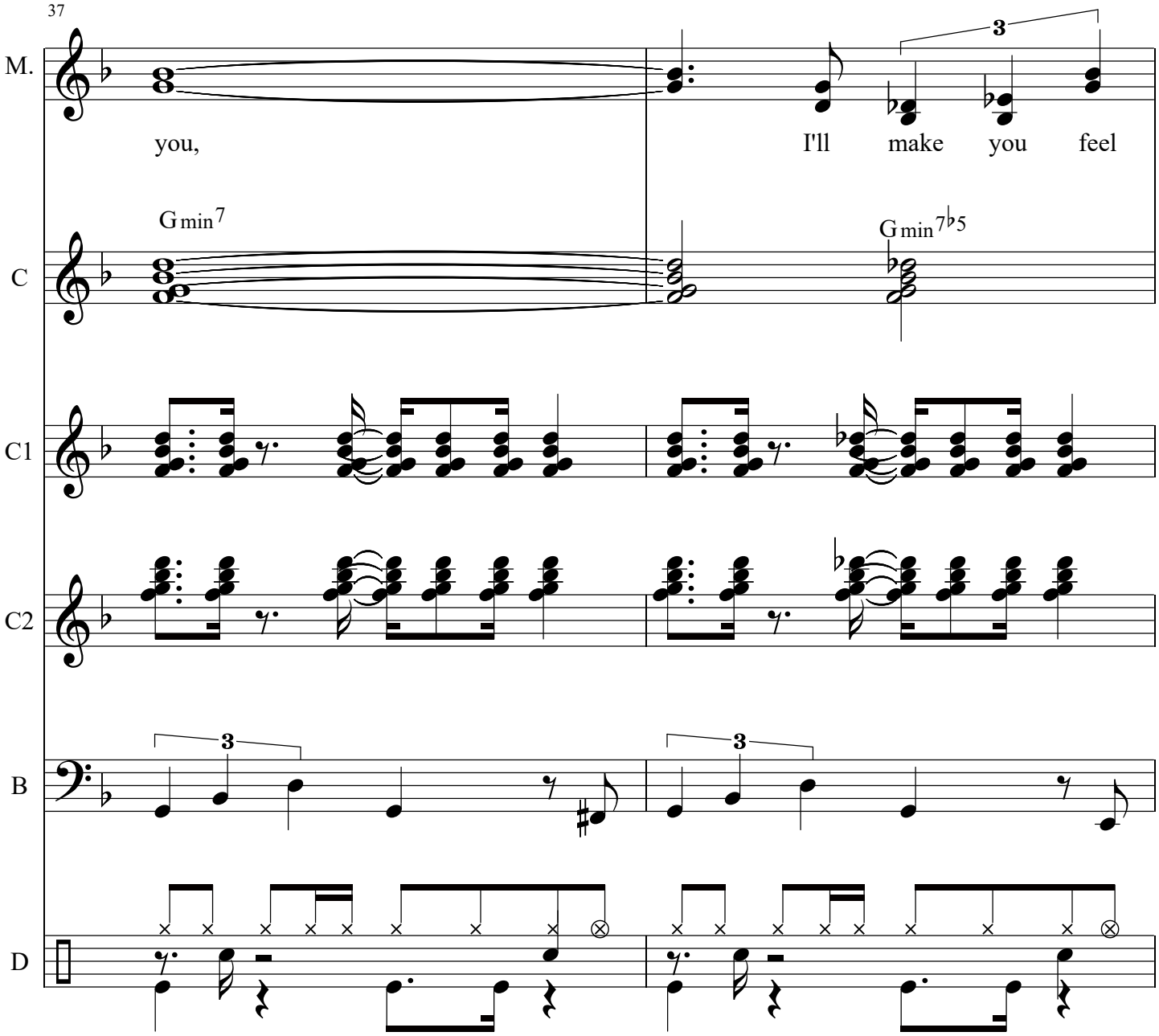
37
M.
you,
I'll make you feel
C
Gmin7
Gmin7♭5
C1
C2
B
D

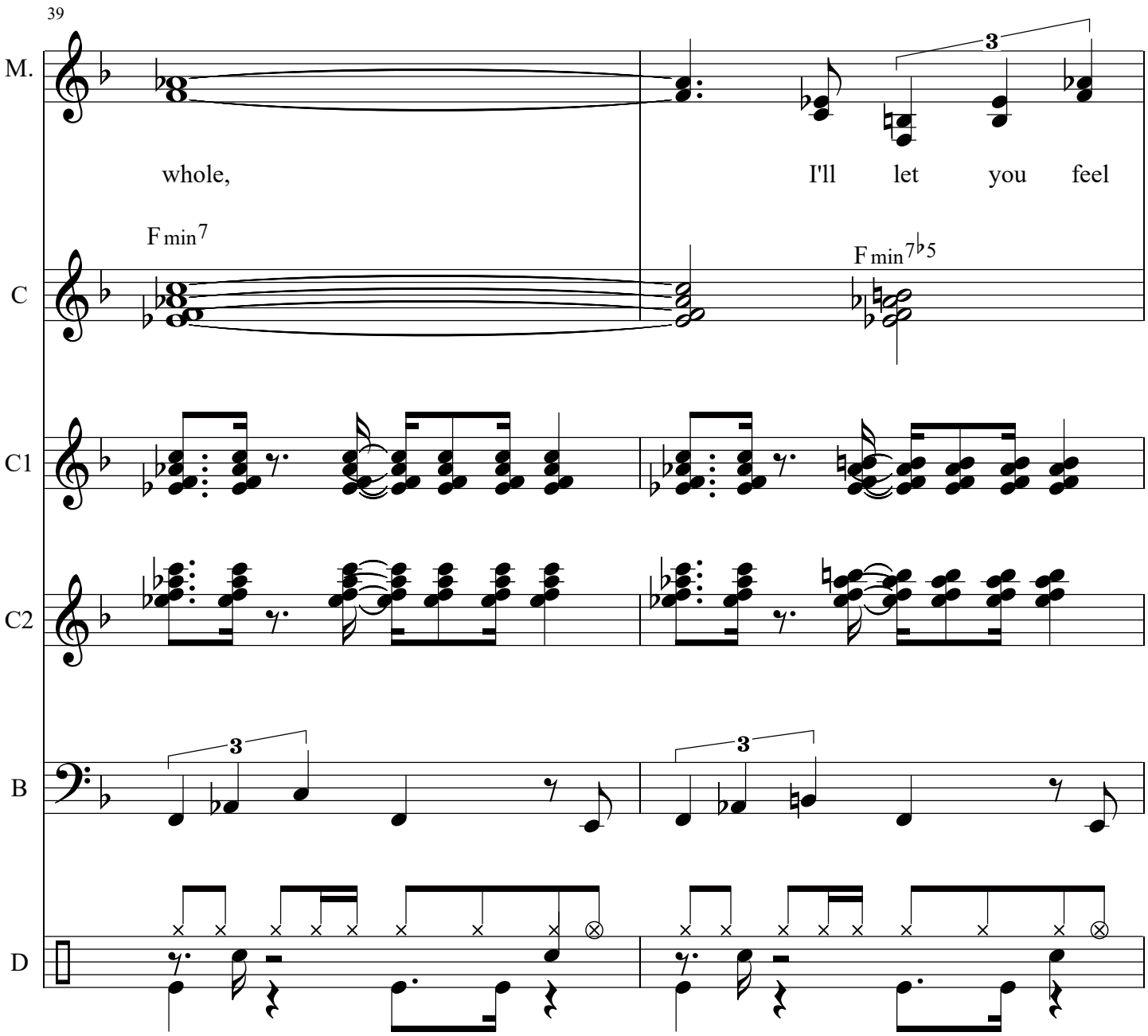
39
M.
whole,
I'll let you feel
F min7
F min7♭5
C
C1
C2
B
D

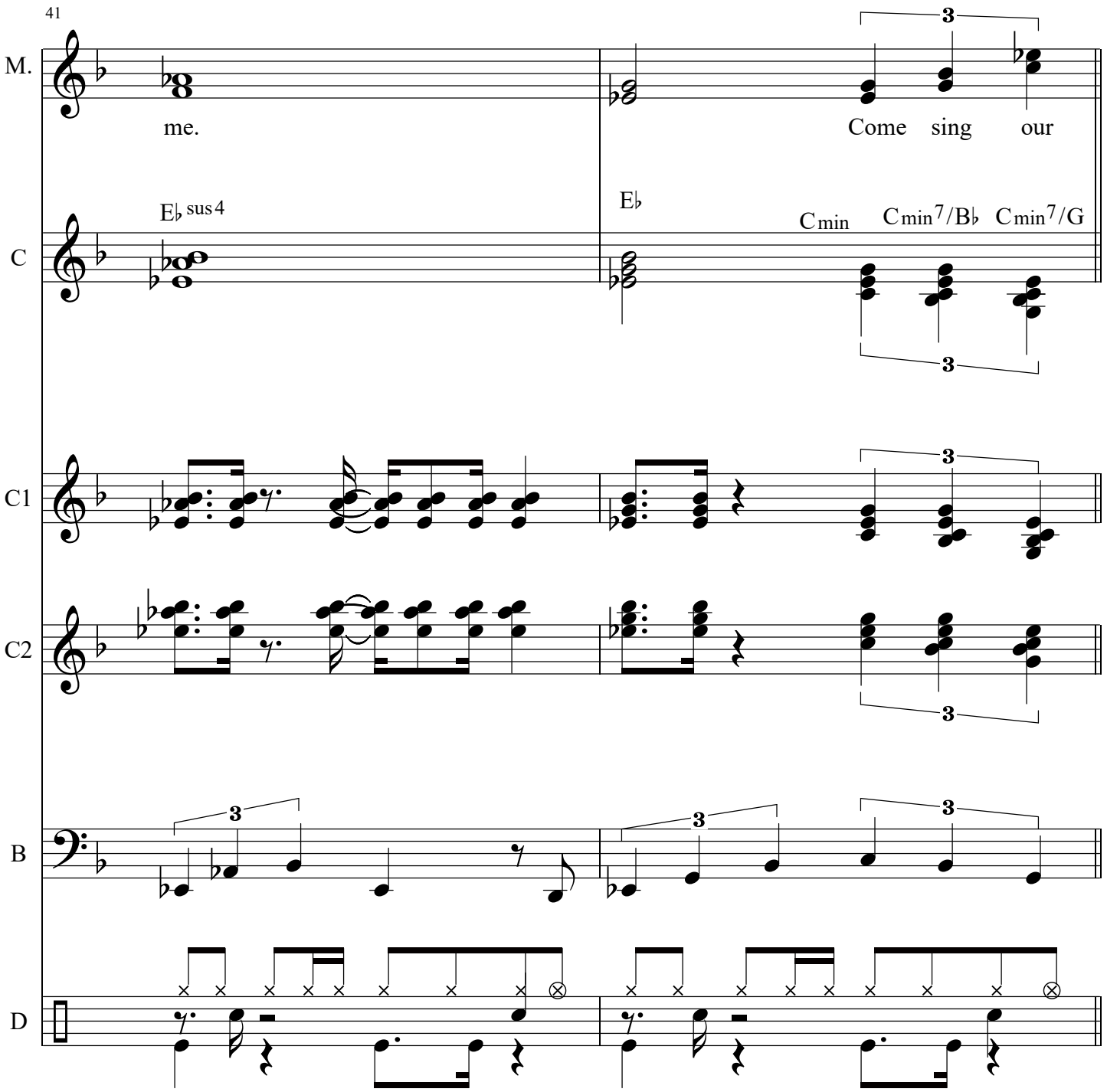
41
M.
me.
Come sing our
C
E♭sus4
E♭
Cmin
Cmin7/B♭
Cmin7/G
C1
C2
B
D

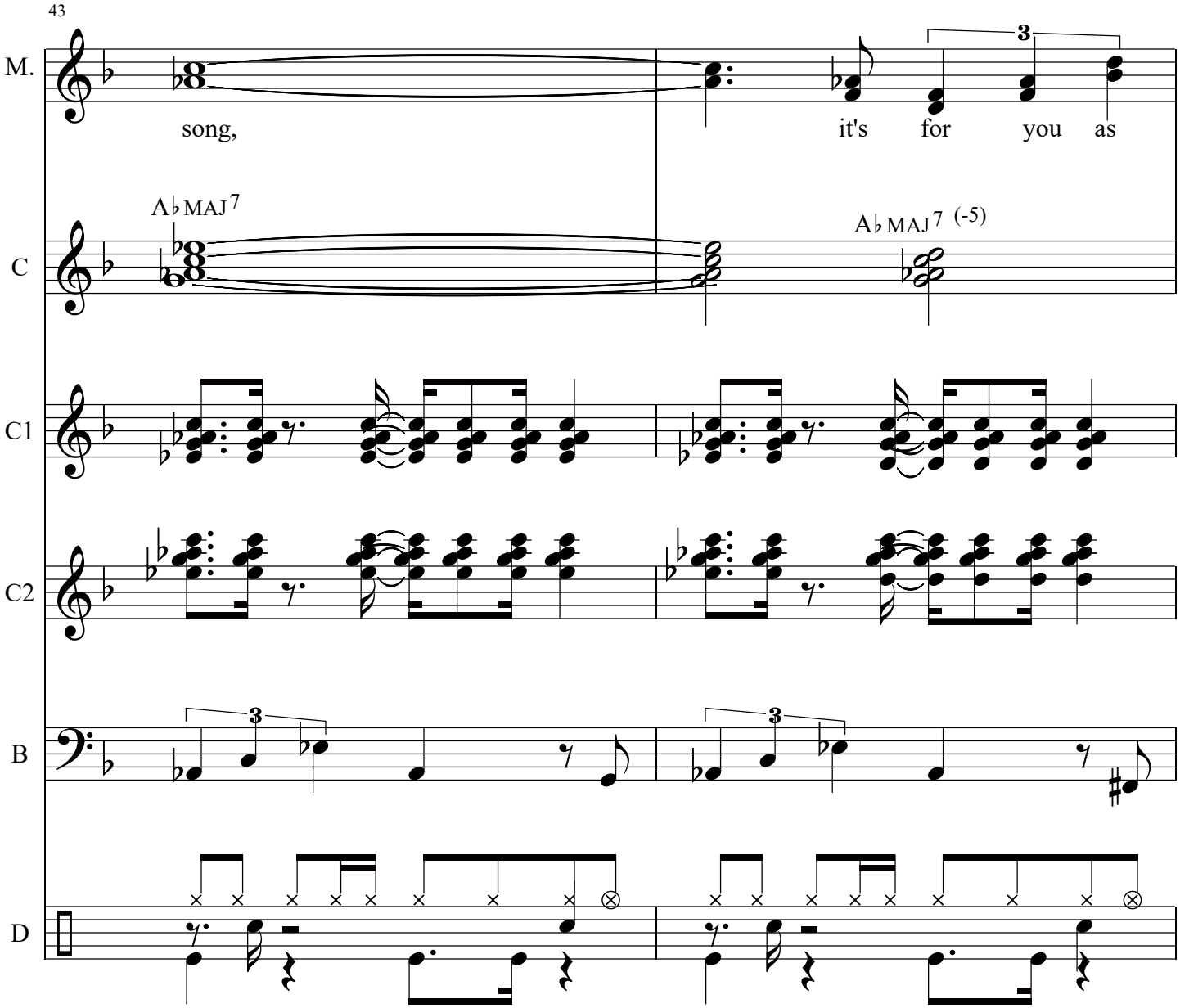
43
M.
song,
it's for you as
A♭MAJ7
A♭MAJ7 (-5)
C
C1
C2
B
D

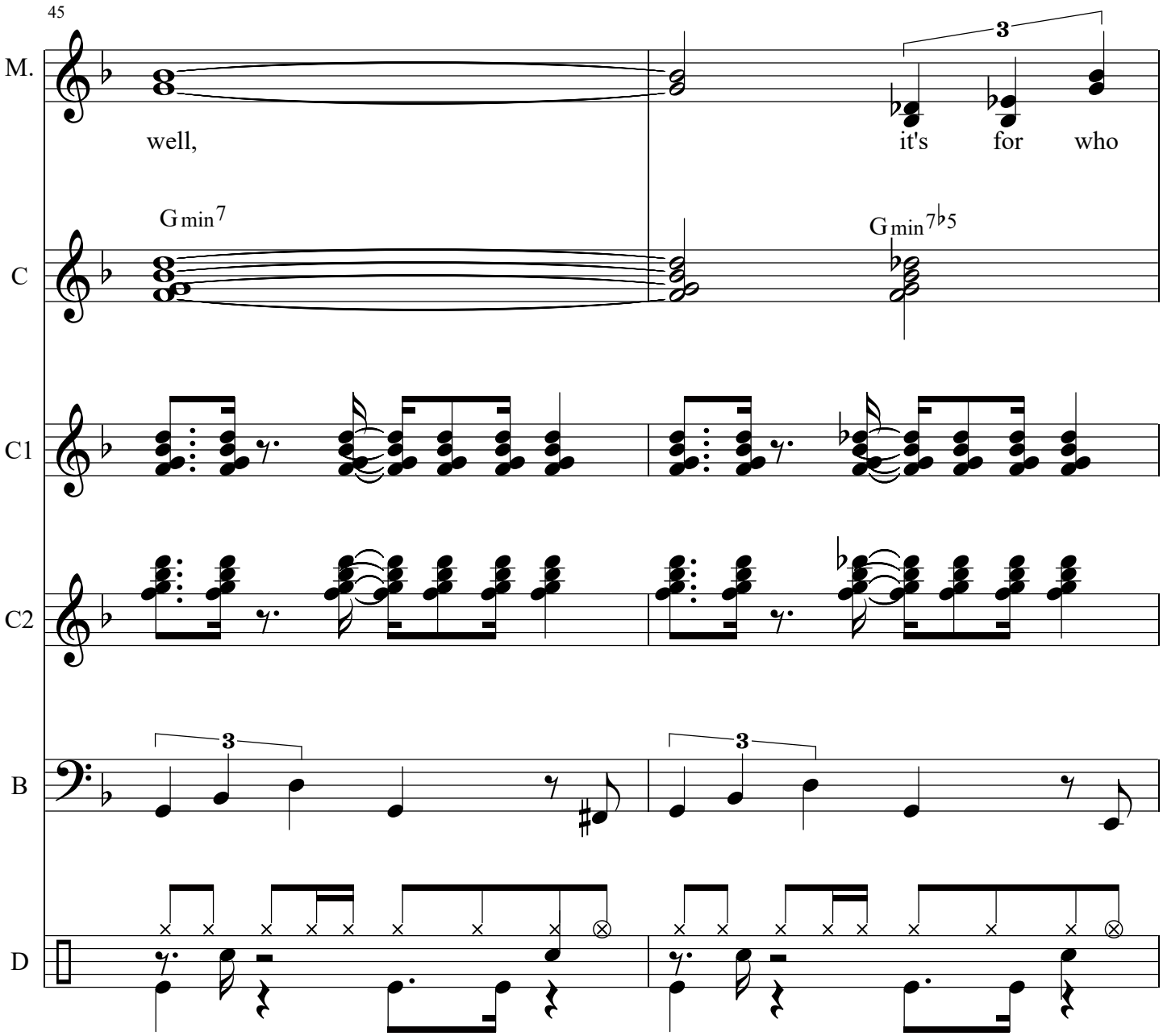
45
M.
well,
it's for who
C
Gmin7
Gmin7♭5
C1
C2
B
D

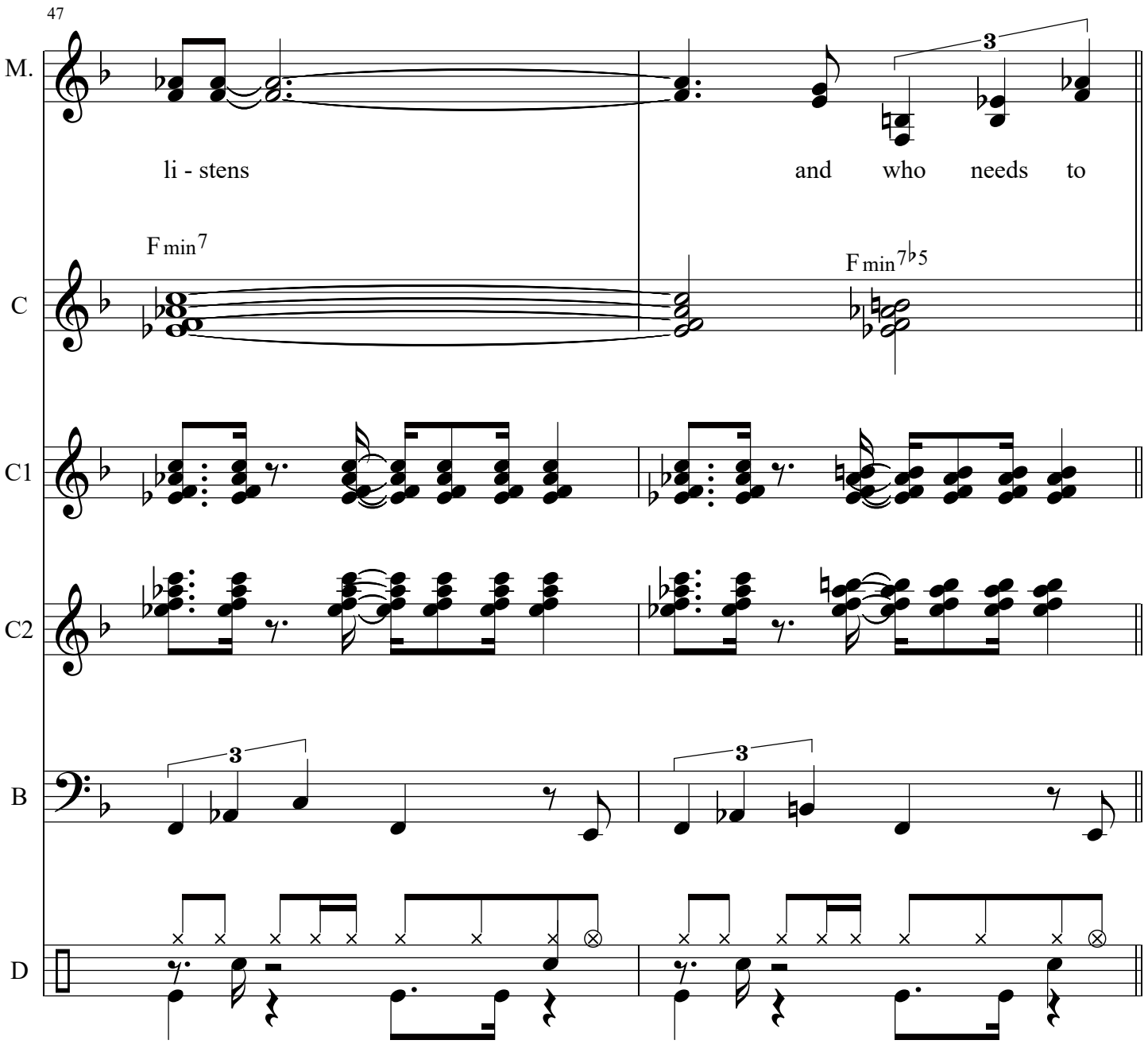
47
M.
li - stens
and who needs to
F min7
F min7♭5
C
C1
C2
B
D

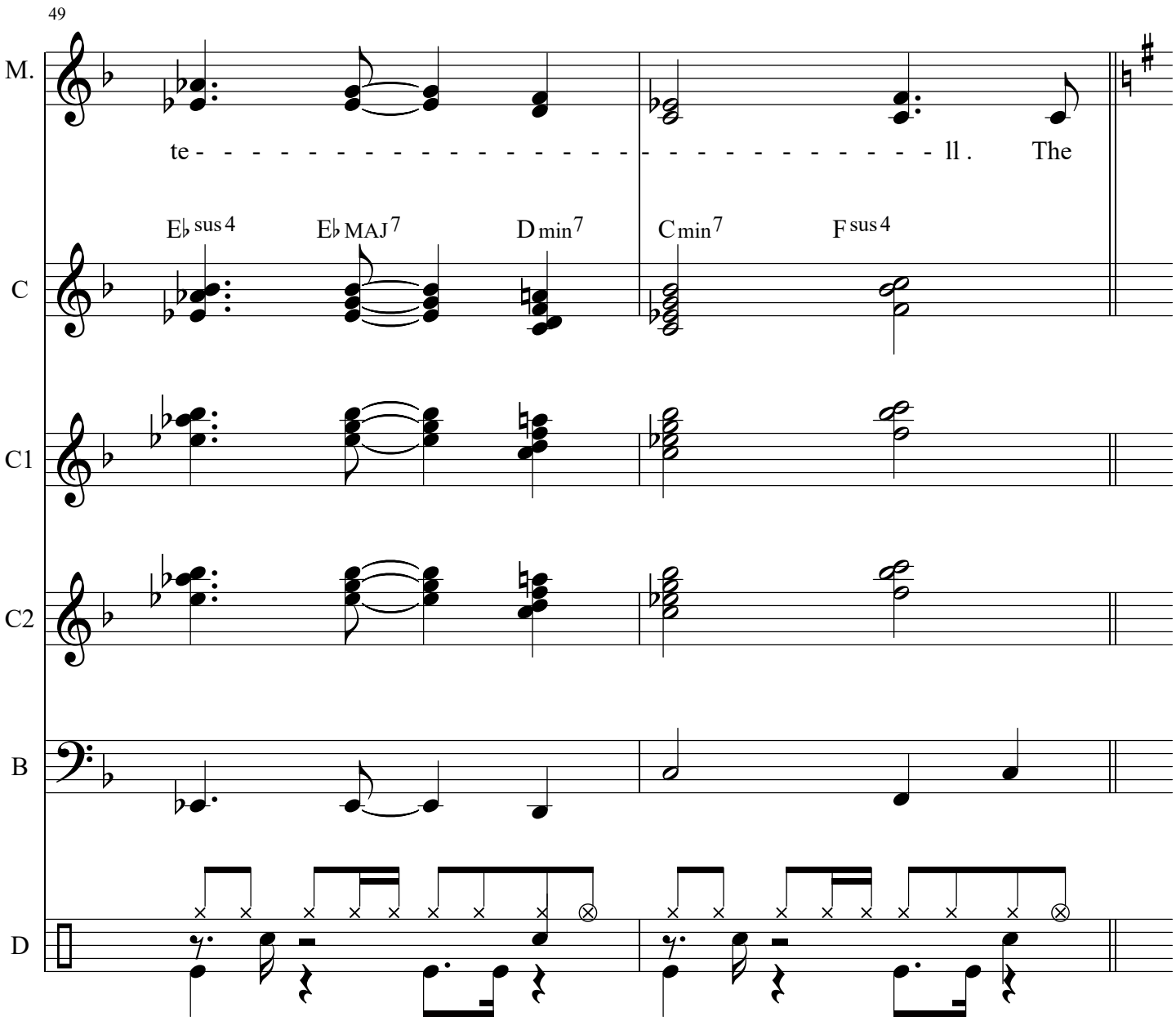
49
M.
te - - -

Trumpet Solo

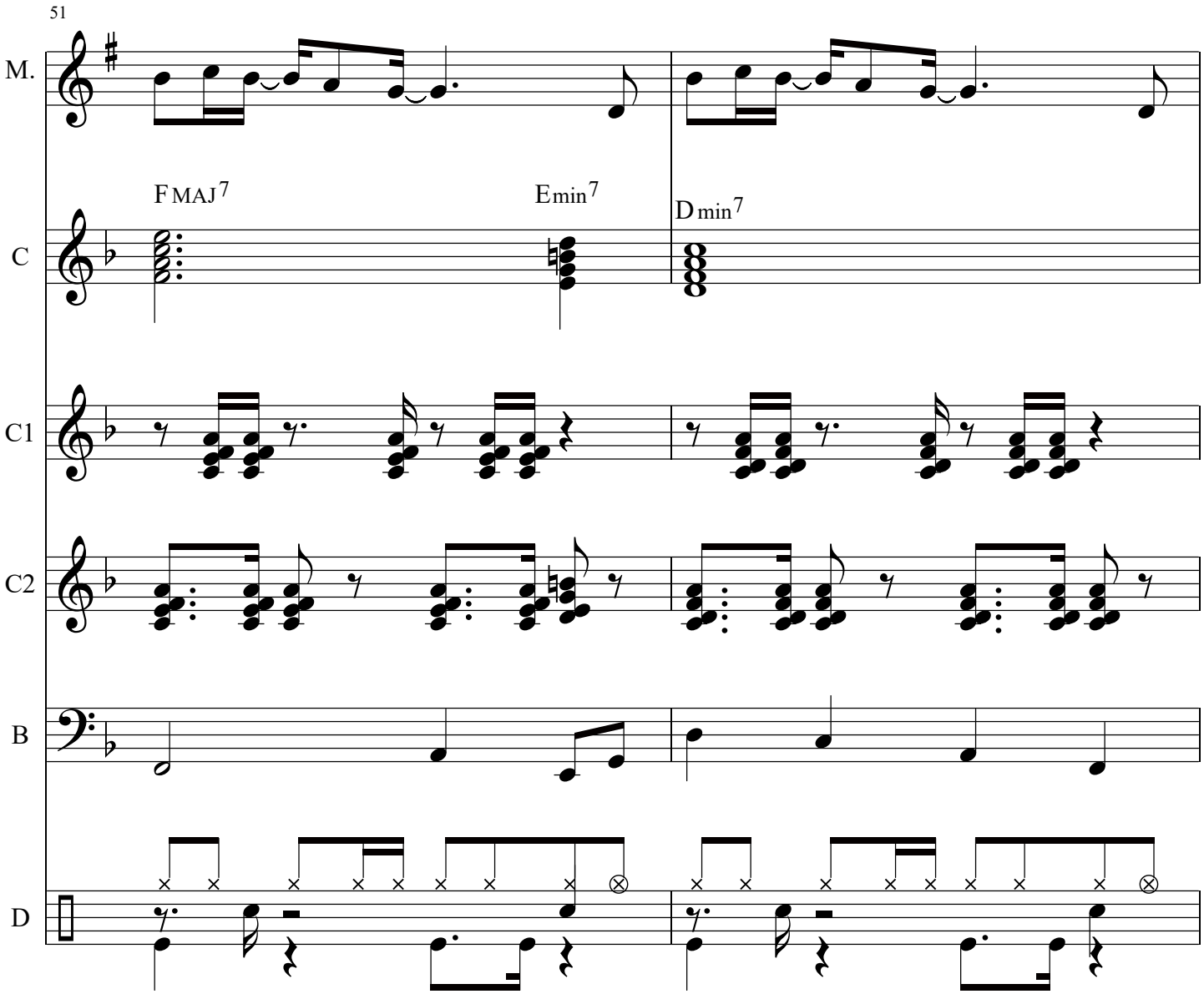

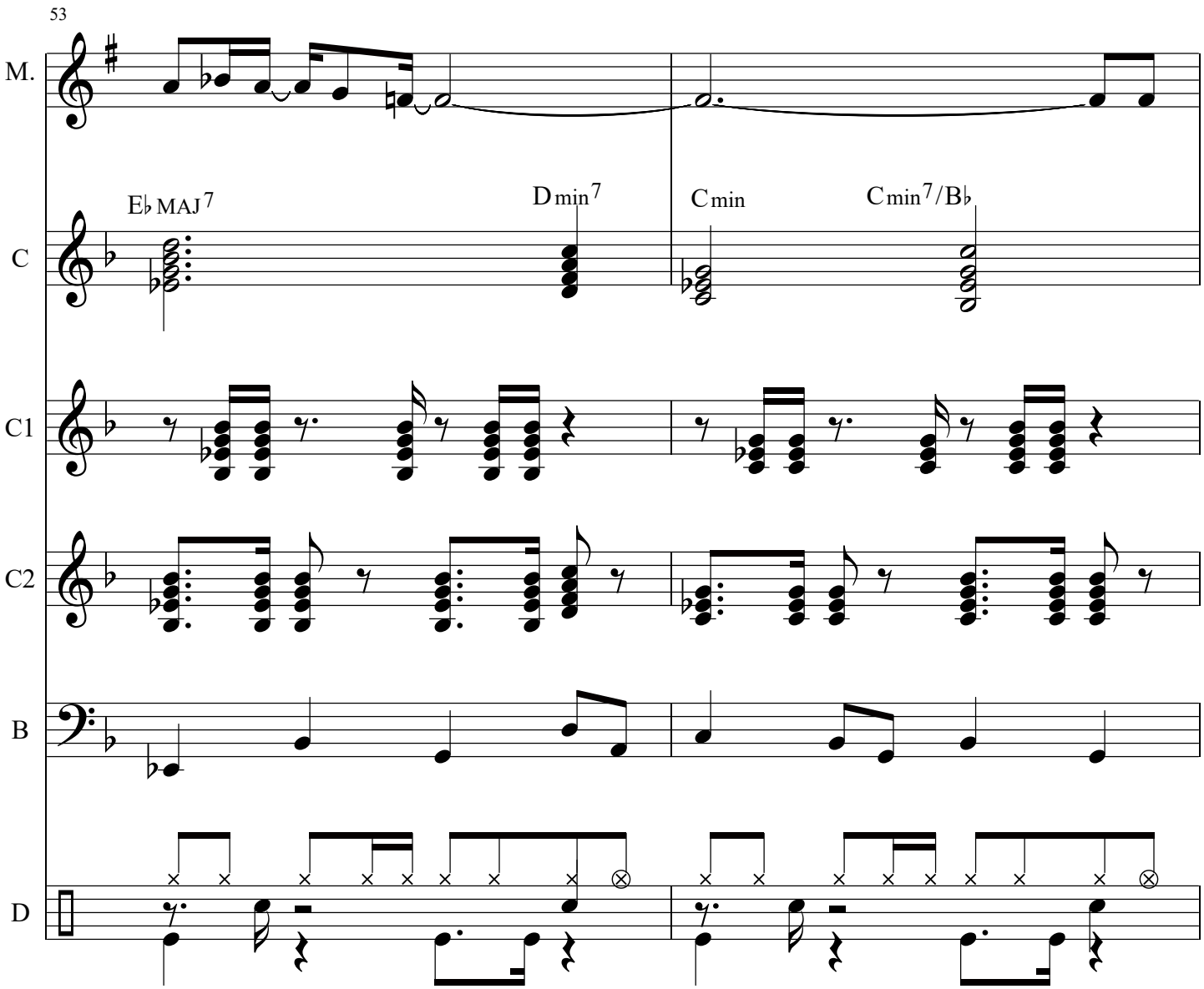
53
M.
C
E♭MAJ7
Dmin7
Cmin
Cmin7/B♭
C1
C2
B
D

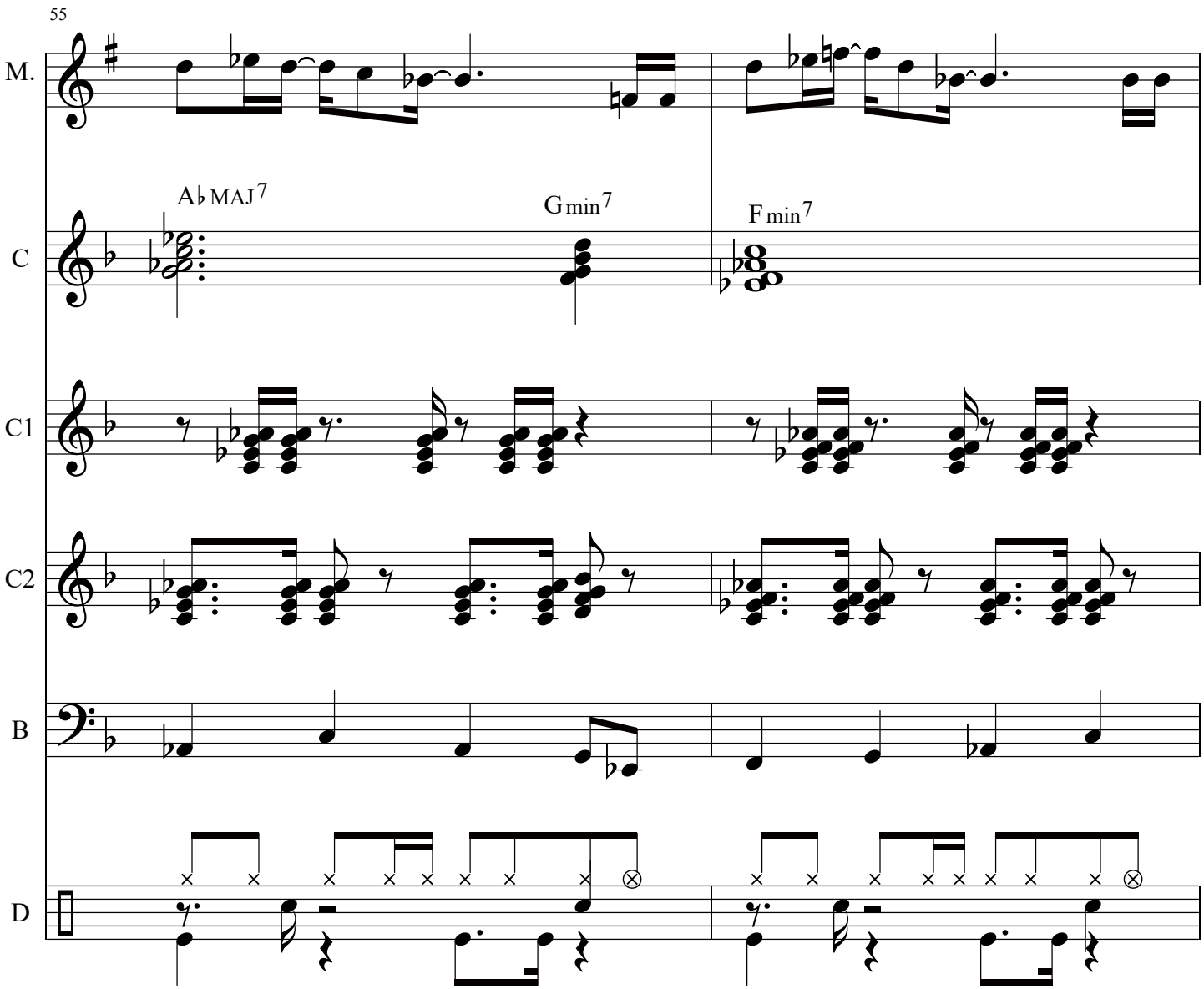
55
M.
A♭MAJ7
Gmin7
Fmin7
C
C1
C2
B
D

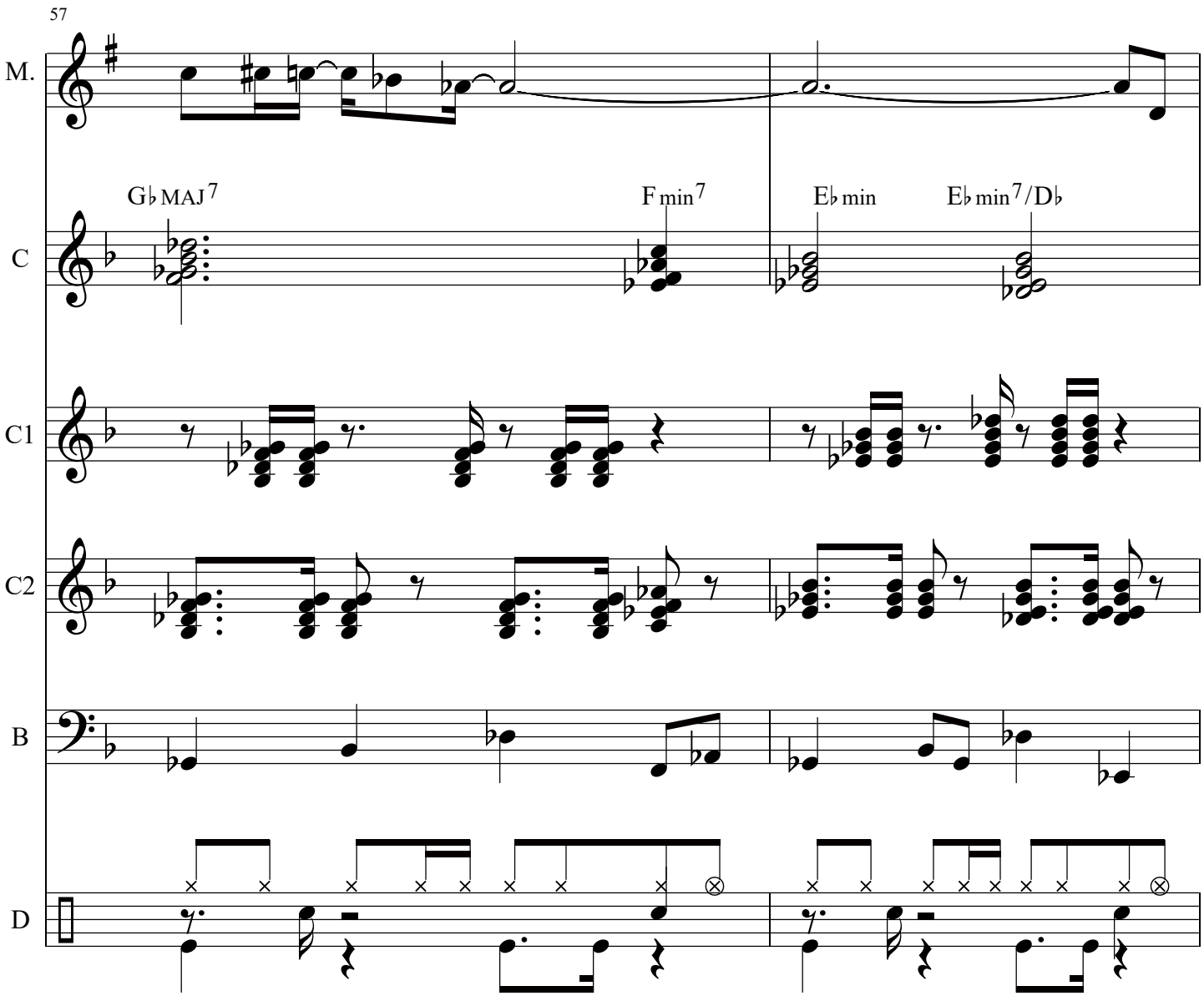
57
M.
C
C1
C2
B
D
G♭MAJ7
F min7
E♭min
E♭min7/D♭

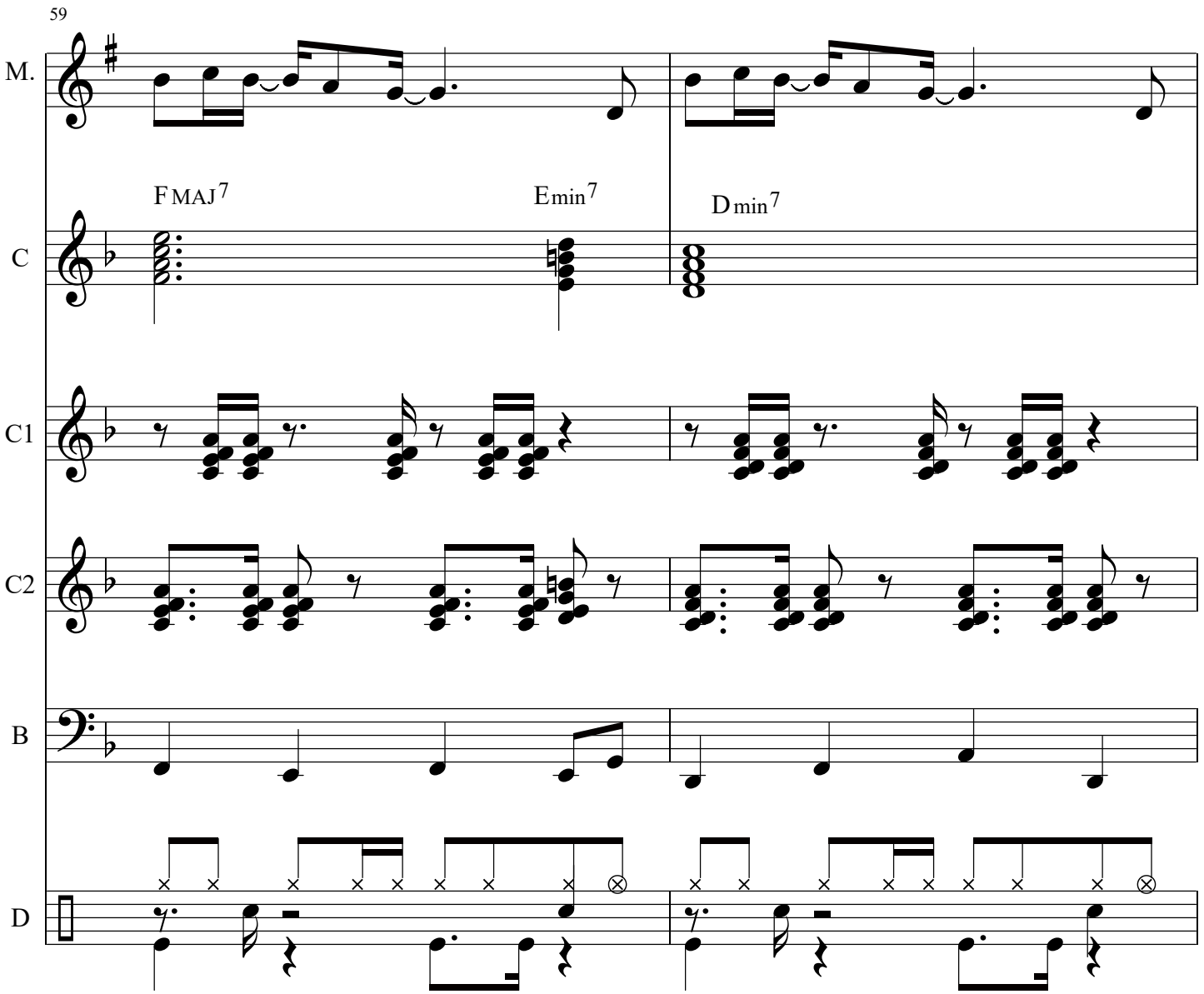
59
M.
FMAJ7
Emin7
Dmin7
C
C1
C2
B
D

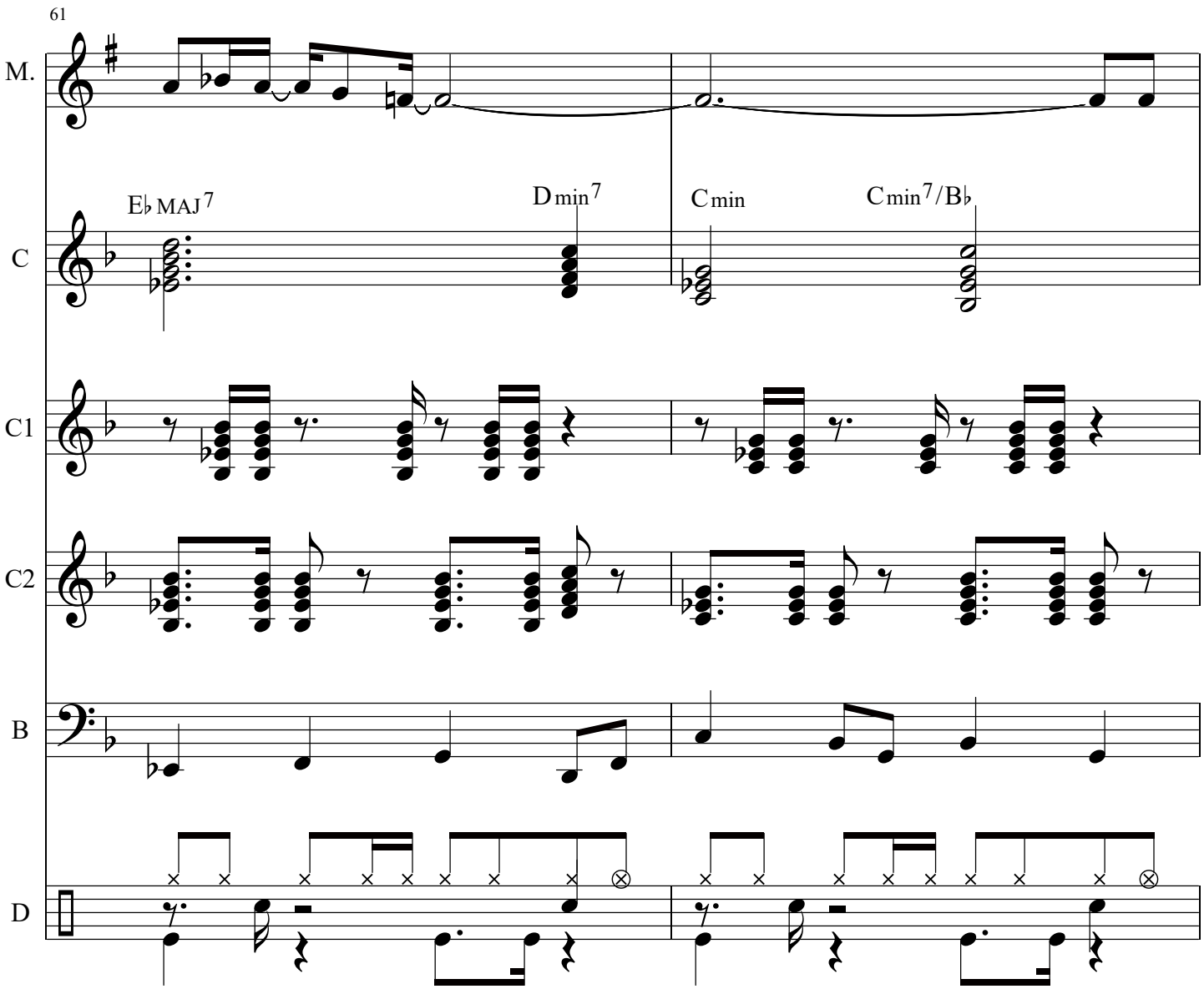
61
M.
C
C1
C2
B
D
E♭MAJ7
Dmin7
Cmin
Cmin7/B♭

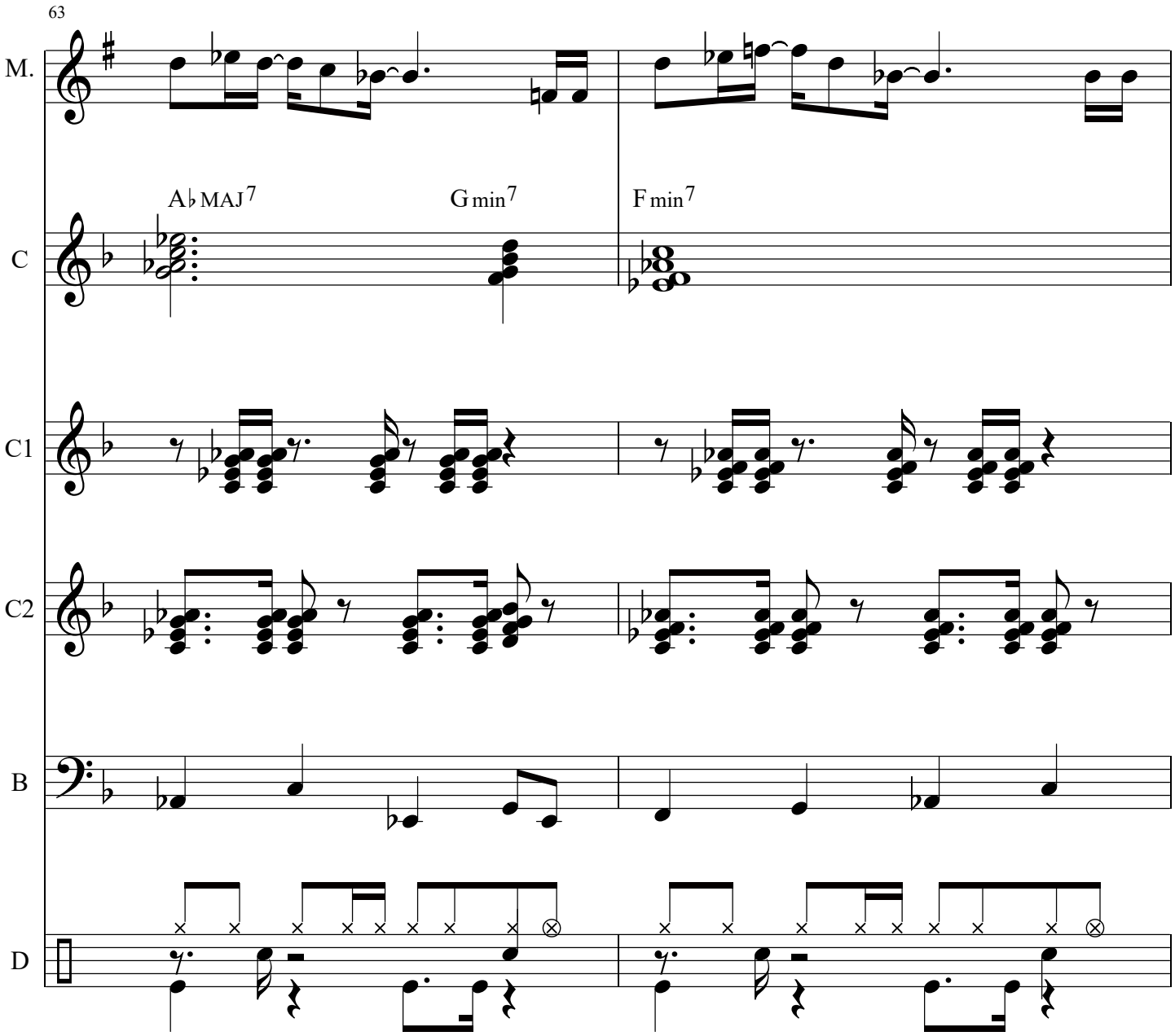
63
M.
A♭MAJ7
G min7
F min7
C
C1
C2
B
D

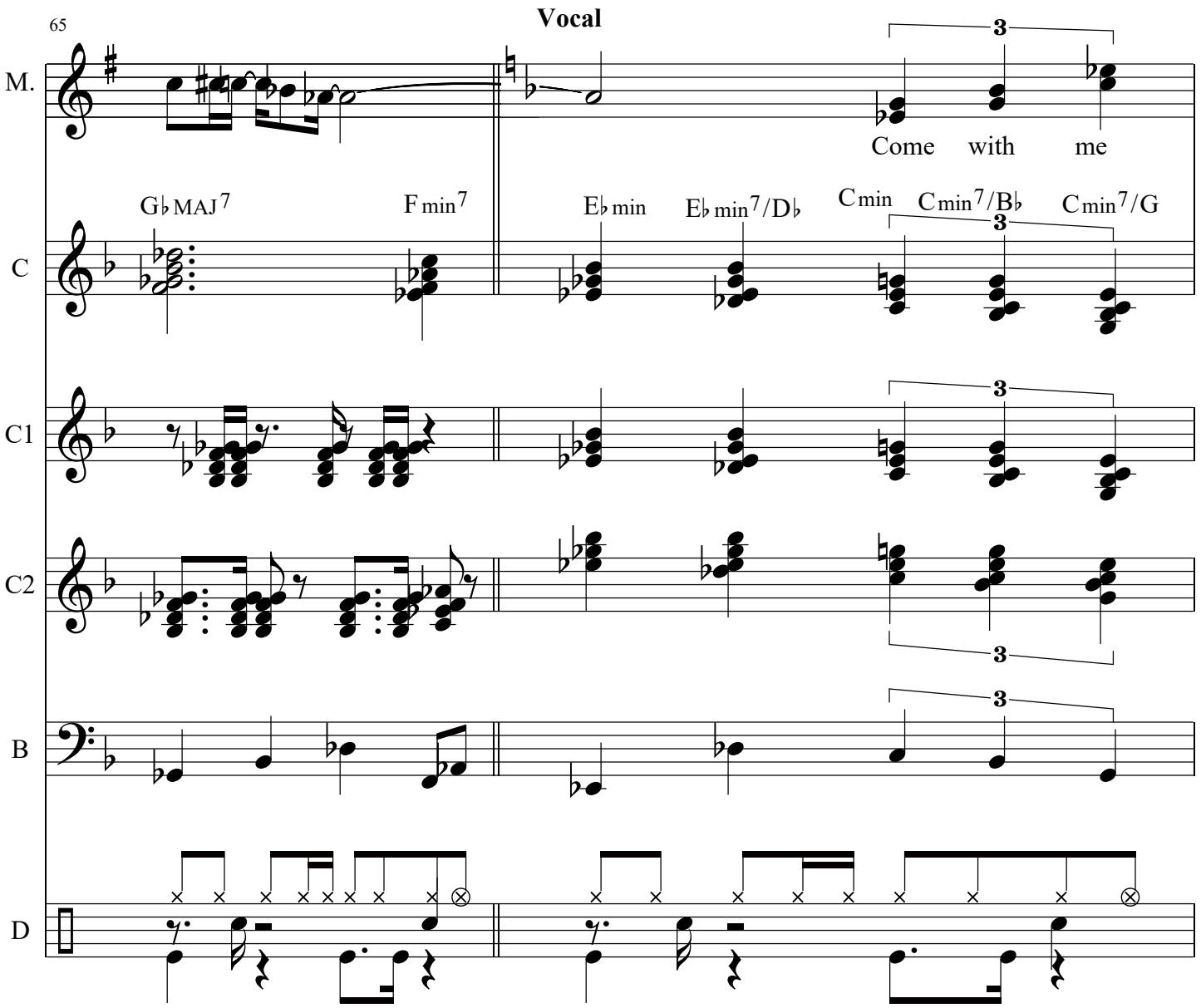
65
Vocal
M.
Come with me
C
G♭MAJ7
Fmin7
E♭min
E♭min7/D♭
Cmin
Cmin7/B♭
Cmin7/G
C1
C2
B
D

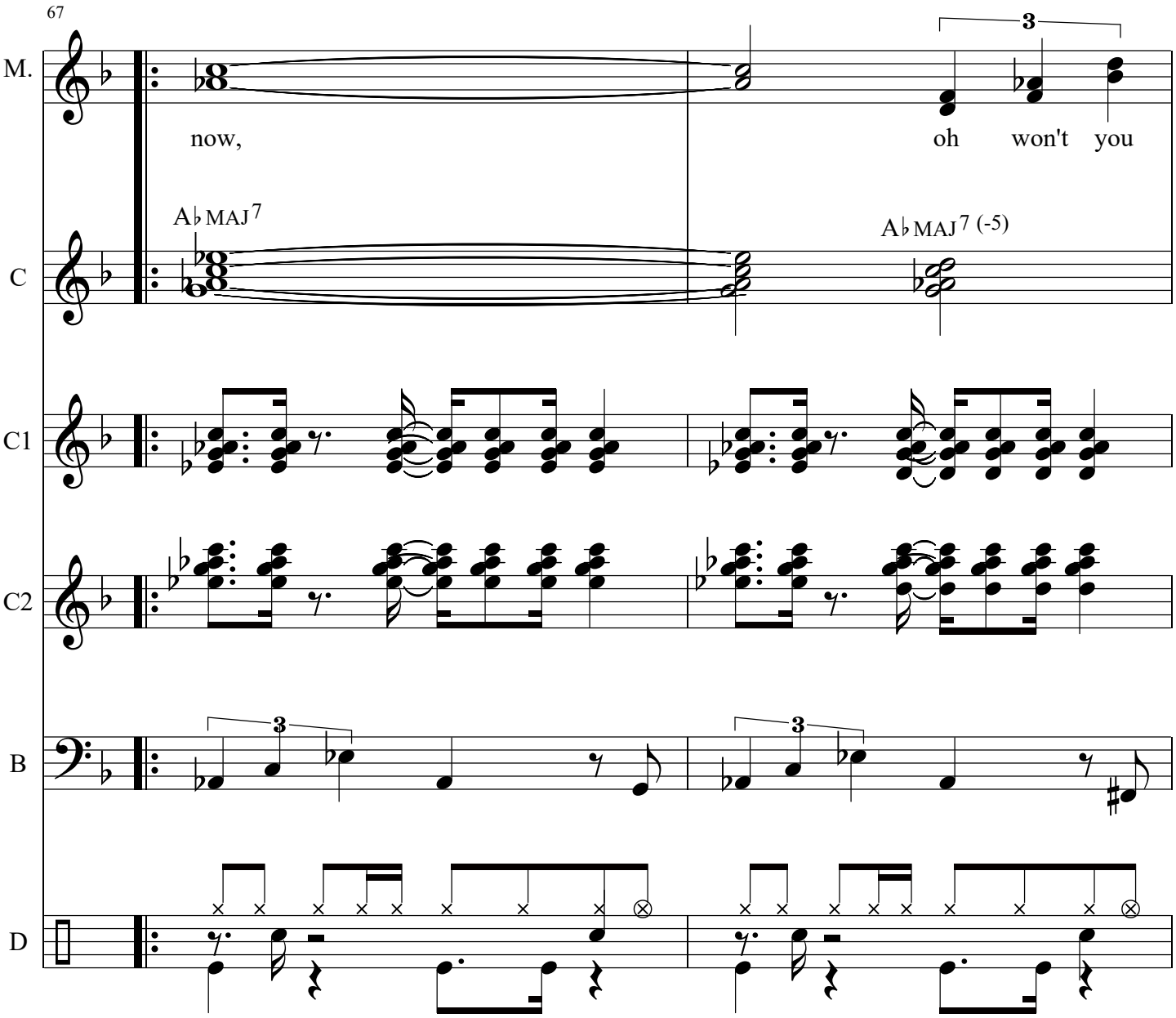
67
M.
now,
oh won't you
3
C
A♭MAJ7
A♭MAJ7 (-5)
C1
C2
B
3
3
D

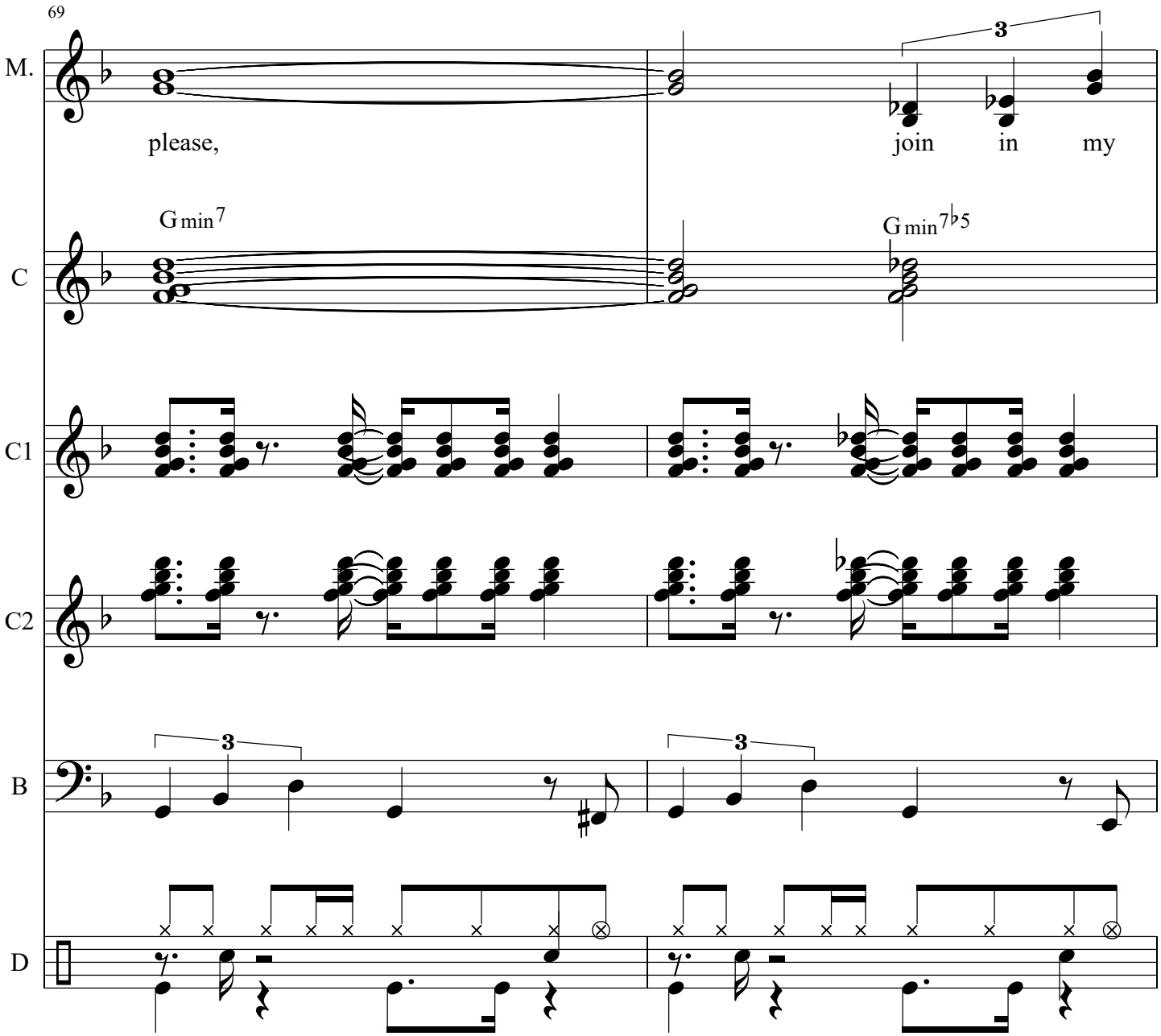
69
M.
please,
join in my
C
G min7
G min7♭5
C1
C2
B
D

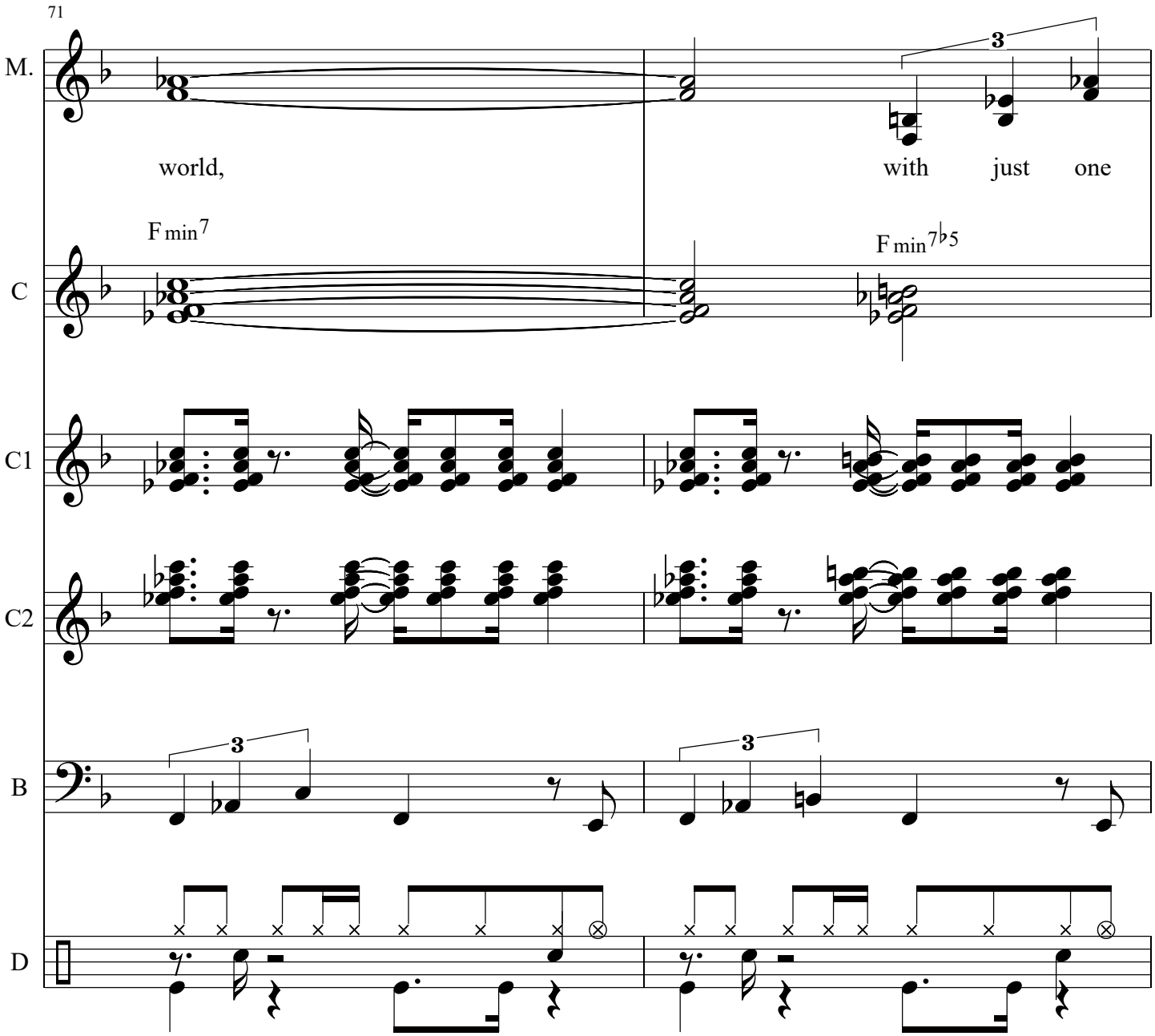
71
M.
world,
with just one
F min7
F min7♭5
C
C1
C2
B
D

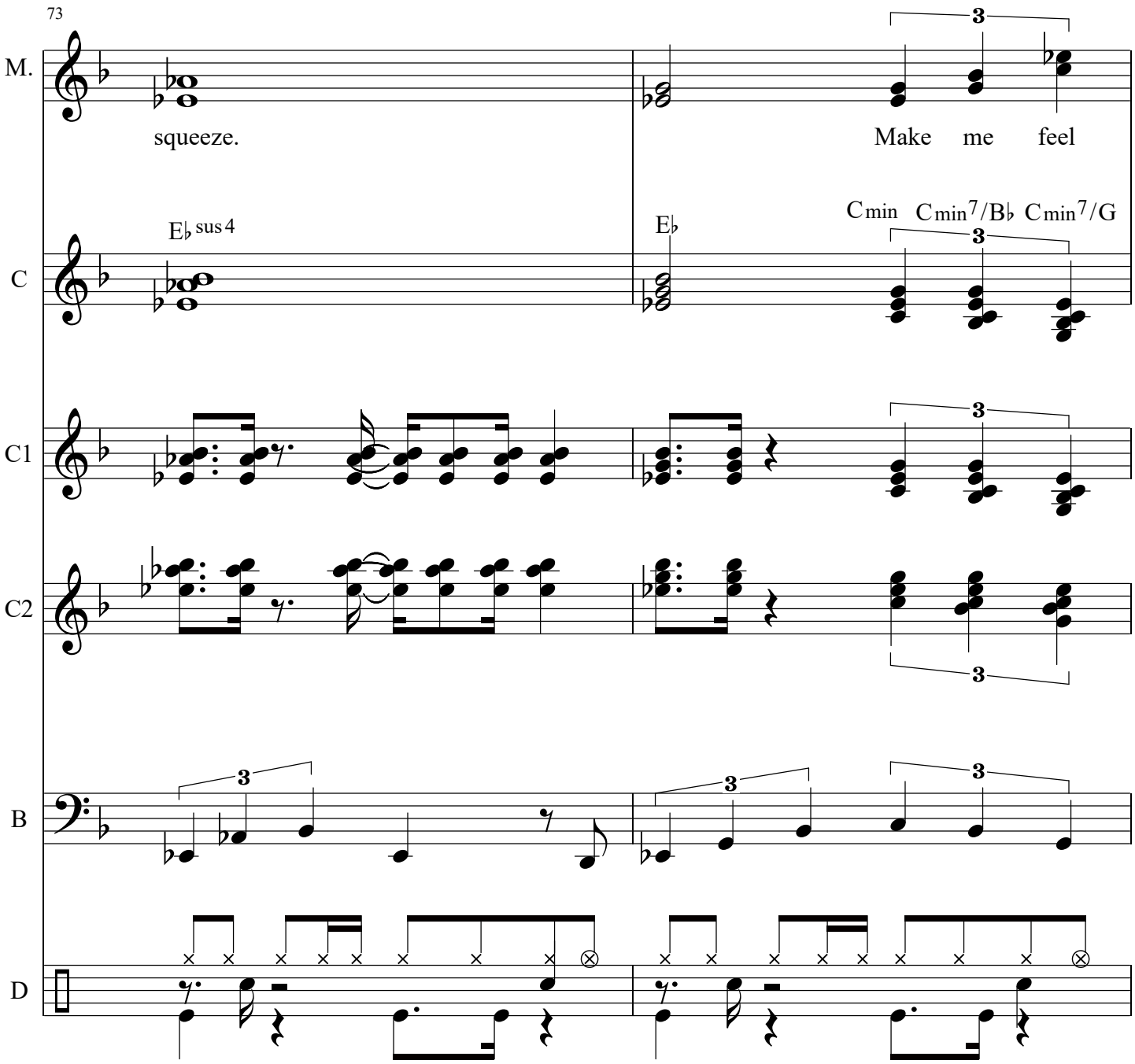
73
M.
squeeze.
Make me feel
C
E♭ sus4
E♭
Cmin Cmin7/B♭ Cmin7/G
C1
C2
B
D

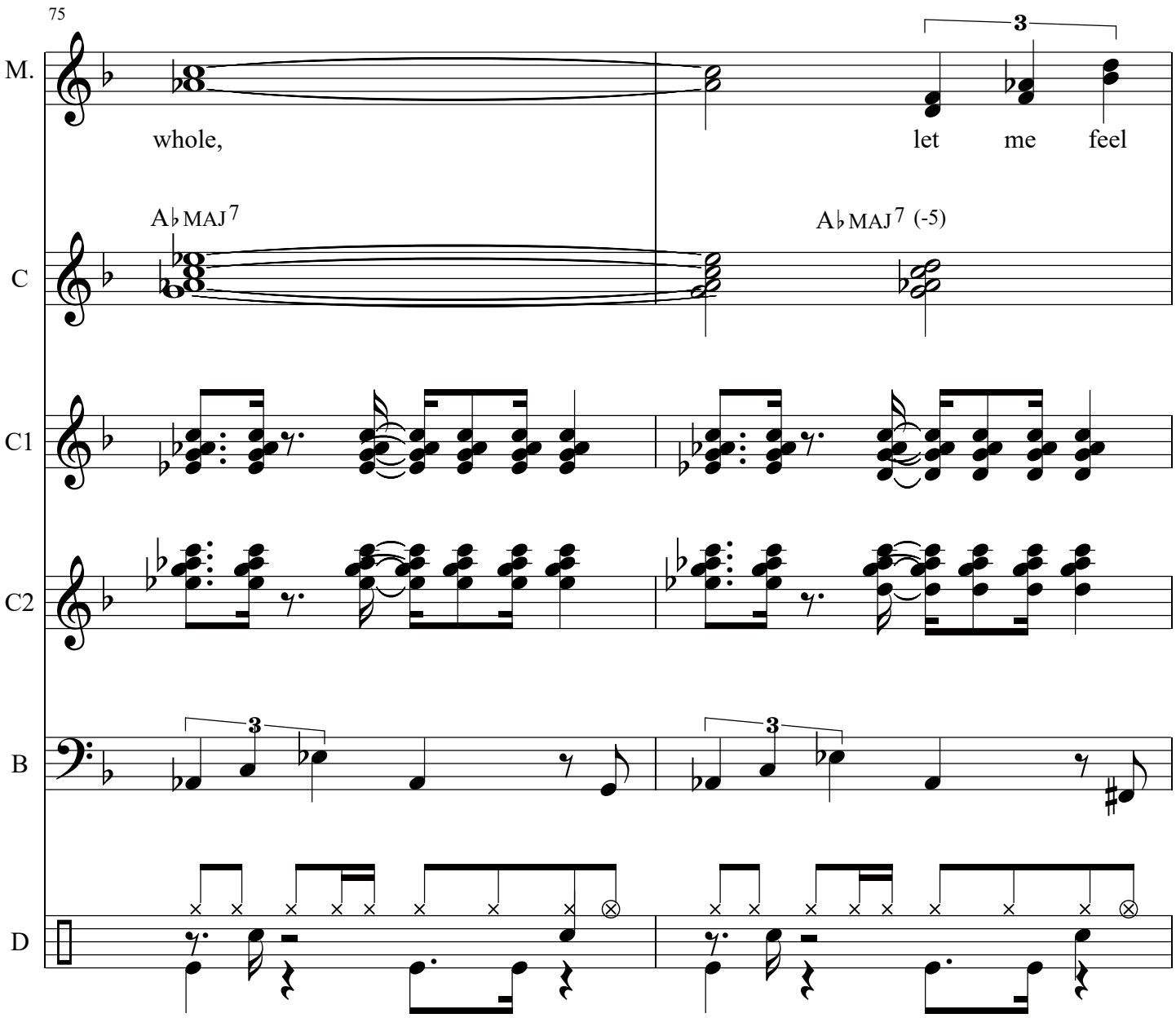
75
M.
whole,
let me feel
A♭MAJ7
A♭MAJ7 (-5)
C
C1
C2
B
D

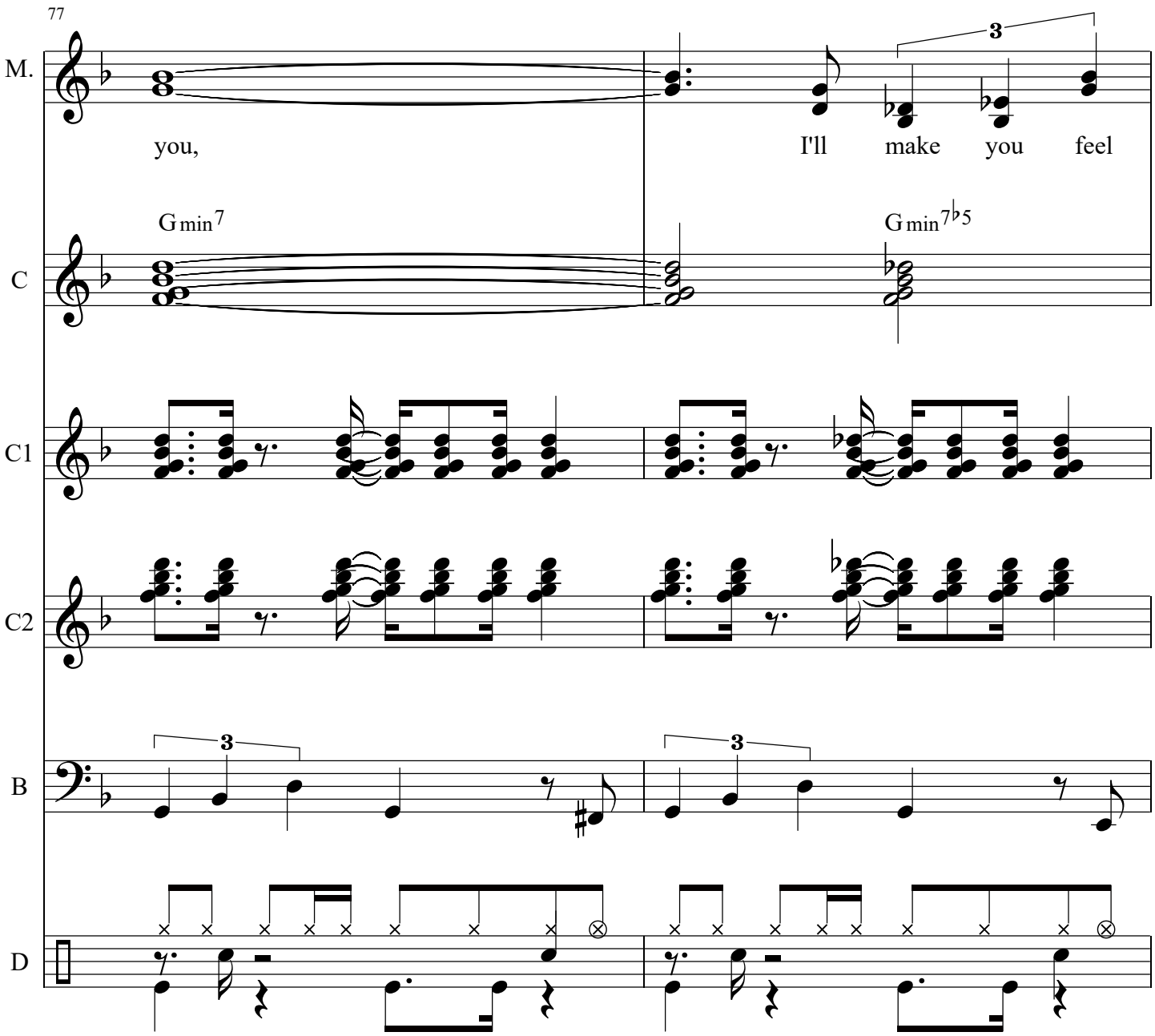
77
M.
you,
I'll make you feel
C
Gmin7
Gmin7♭5
C1
C2
B
D

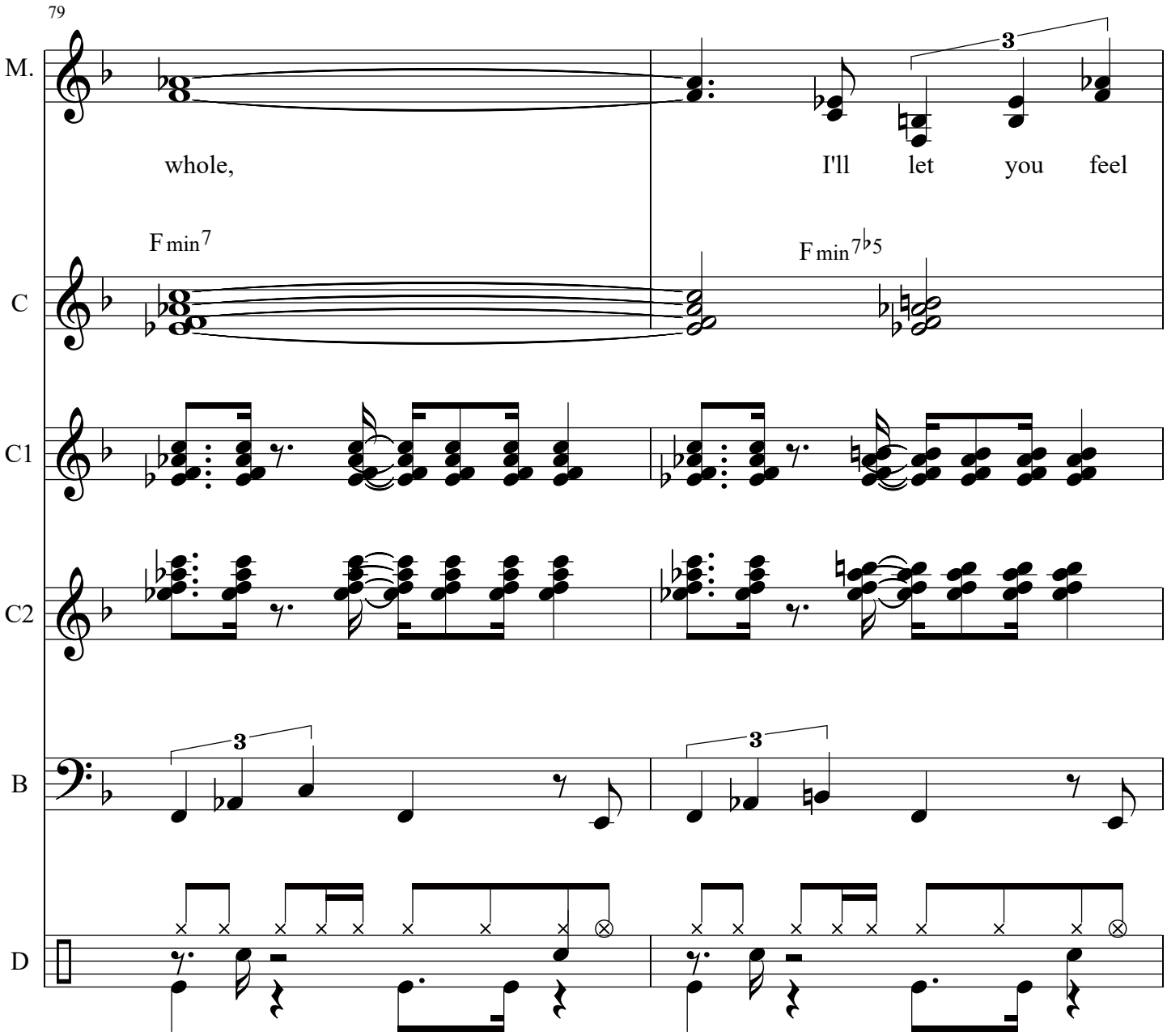
79
M.
whole,
I'll let you feel
F min7
F min7♭5
C
C1
C2
B
D

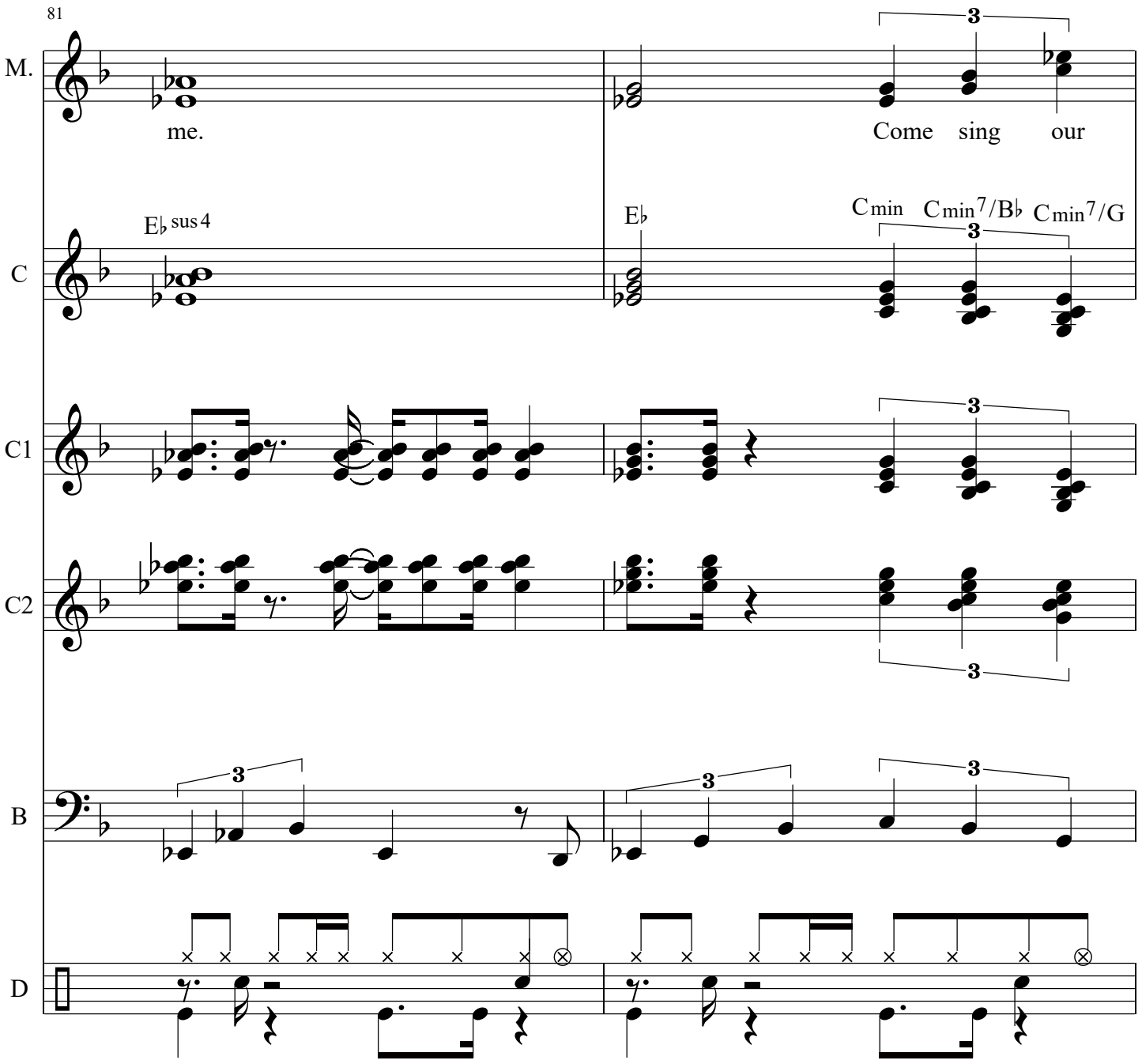
81
M.
me.
Come sing our
C
E♭sus4
E♭
Cmin Cmin7/B♭ Cmin7/G
C1
C2
B
D

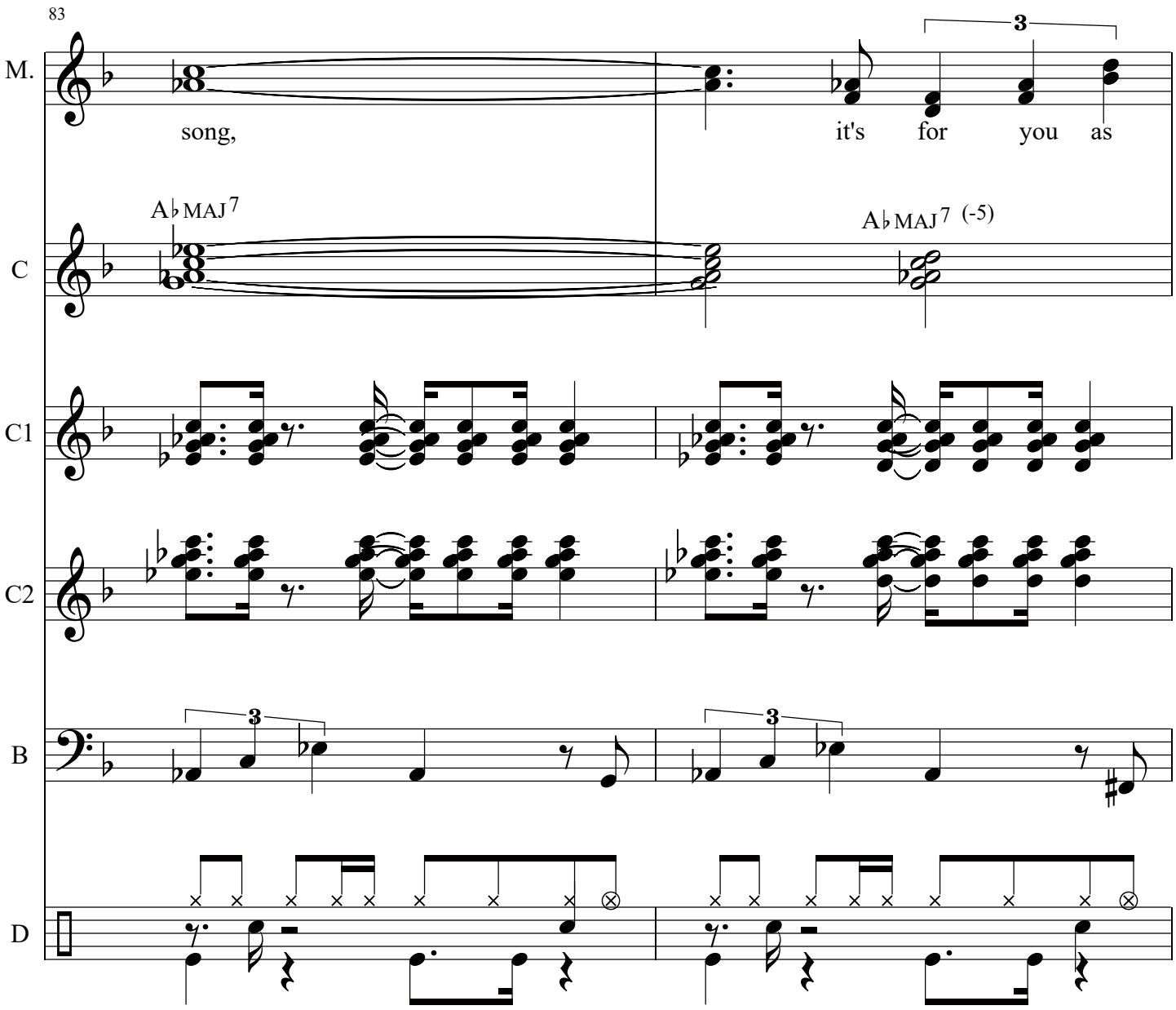
83
M.
song,
it's for you as
A♭MAJ7
A♭MAJ7 (-5)
C
C1
C2
B
D

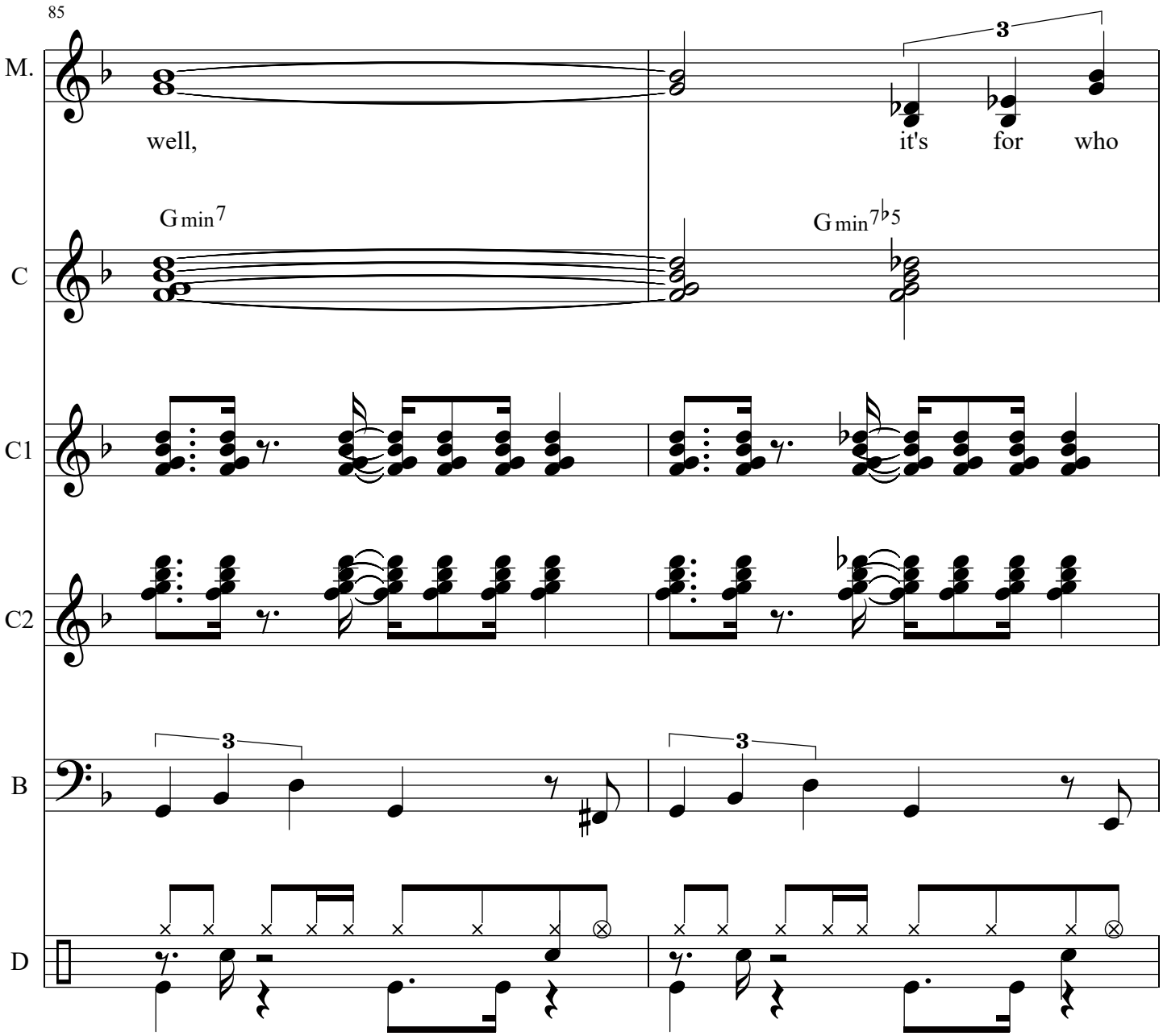
85
M.
well,
it's for who
C
G min7
G min7♭5
C1
C2
B
D

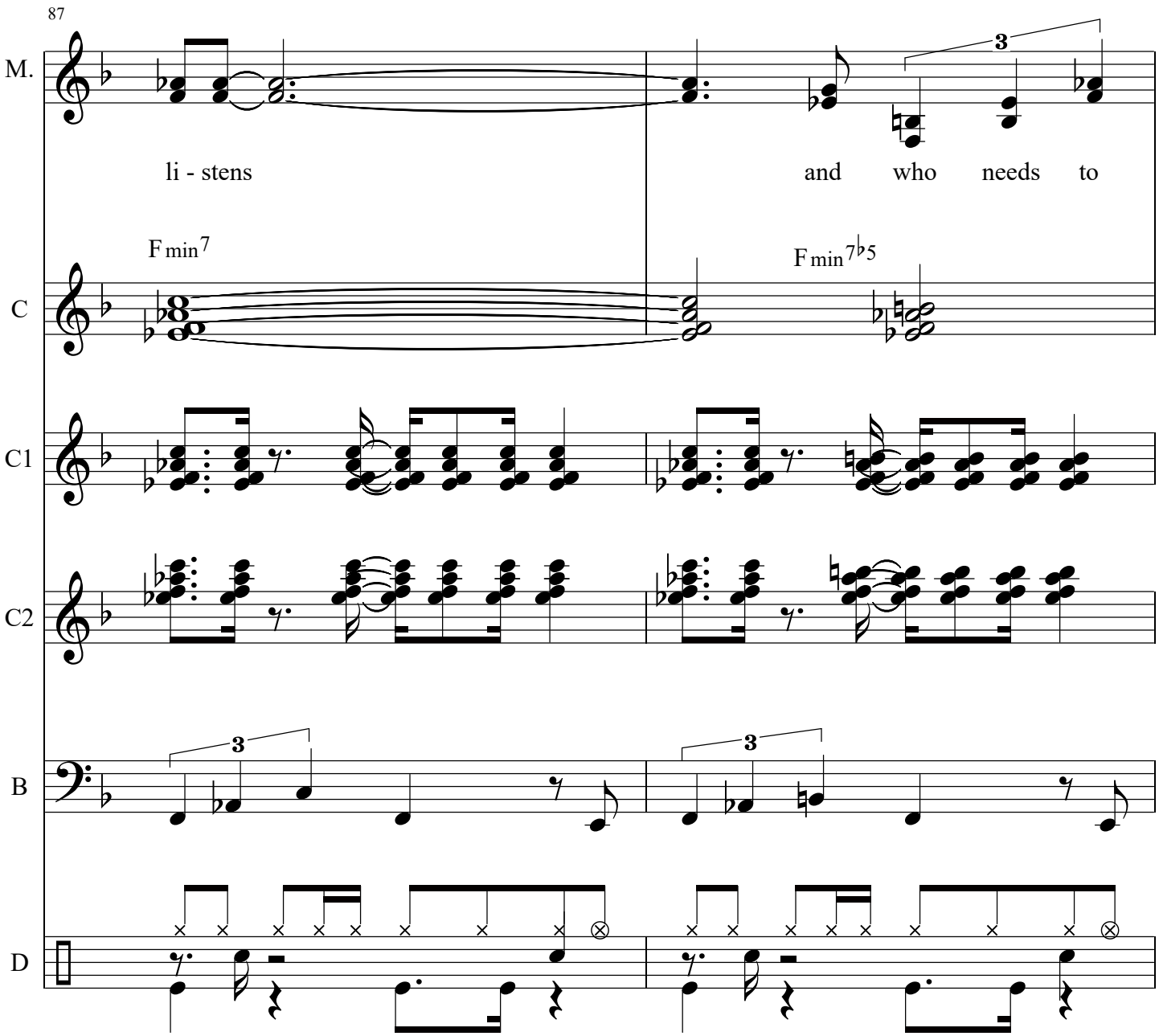
87
M.
li - stens
and who needs to
F min7
F min7♭5
C
C1
C2
B
D

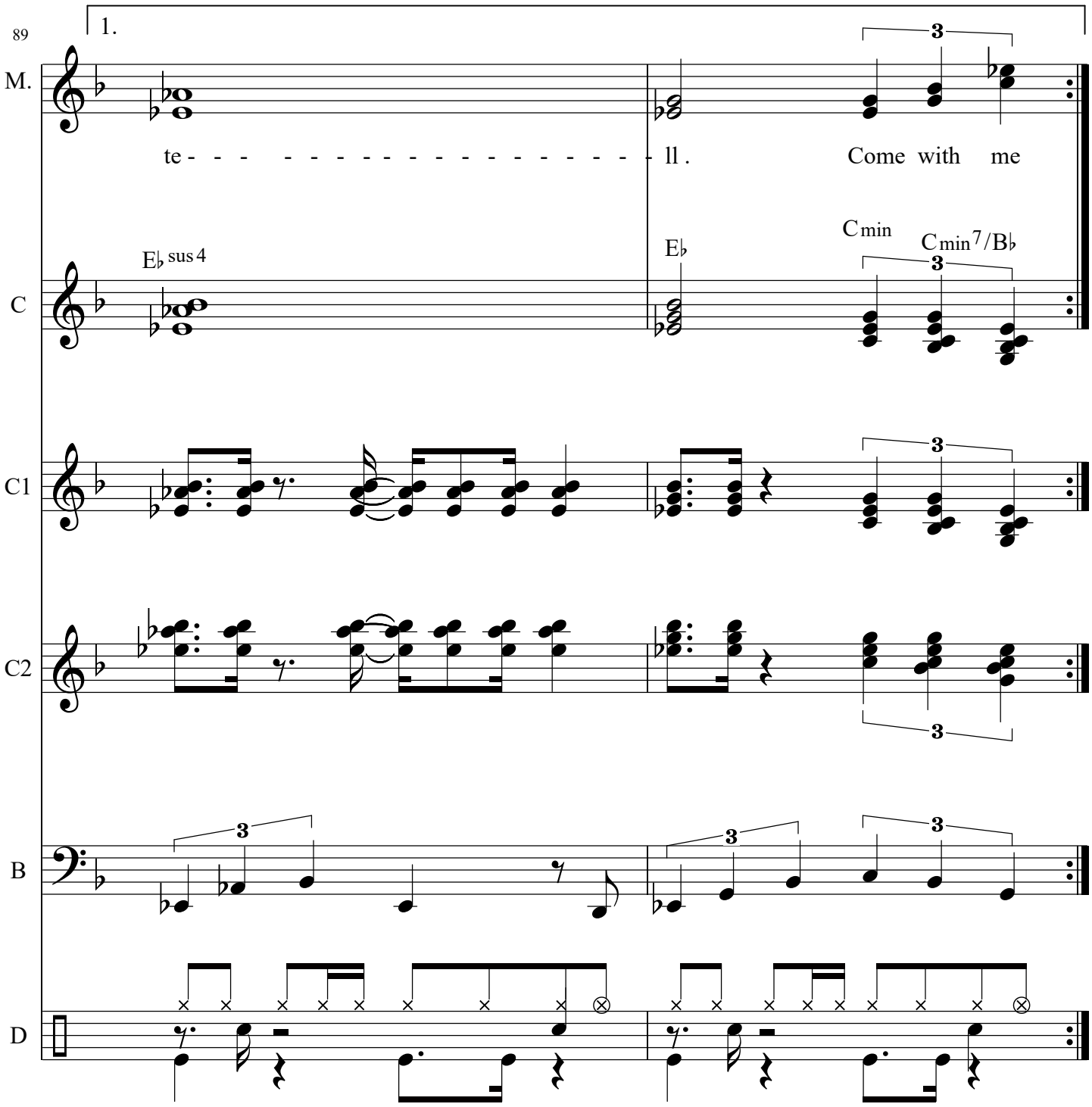
89
1.
M.
te - - -

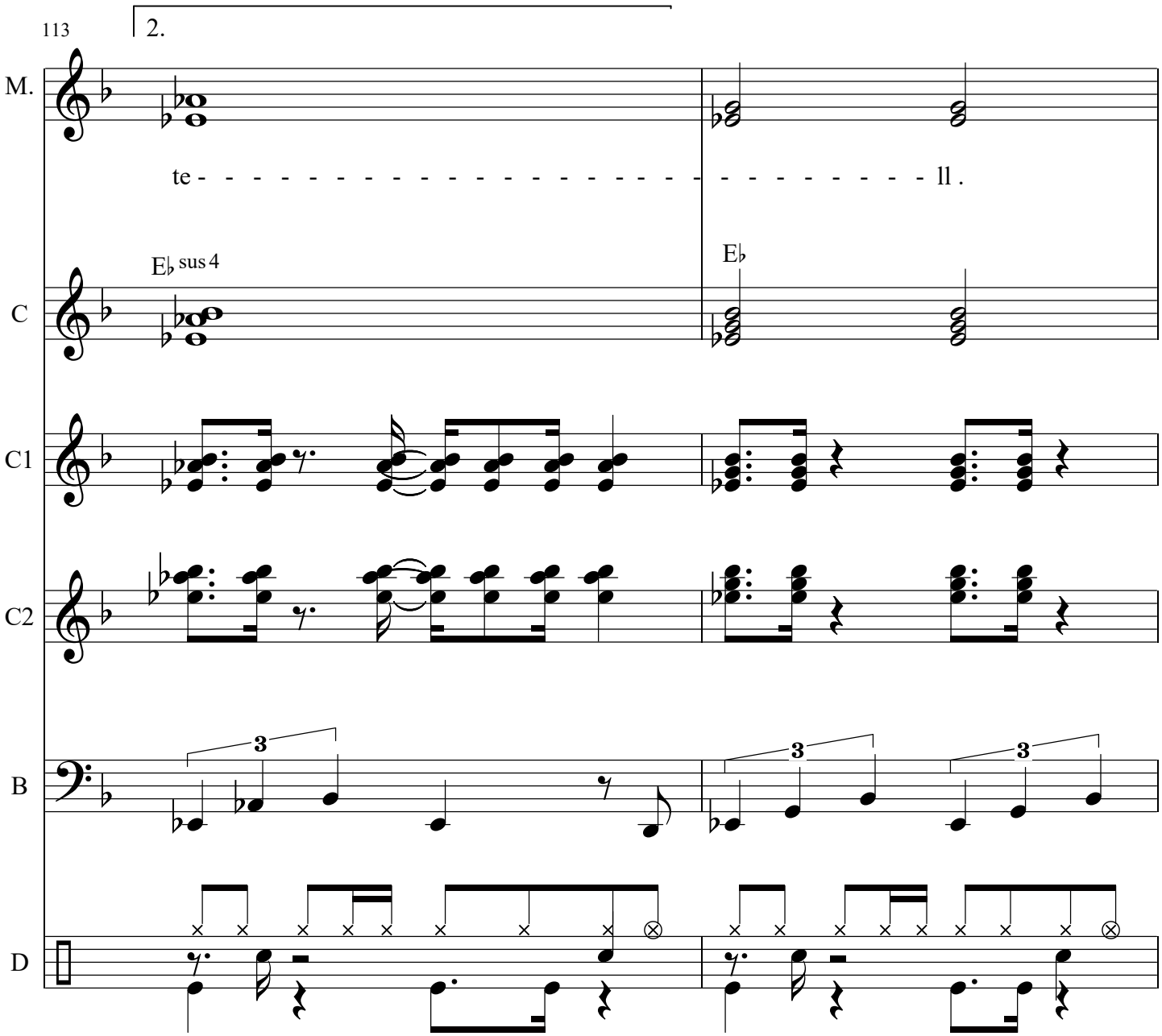
113
2.
M.
te - - -

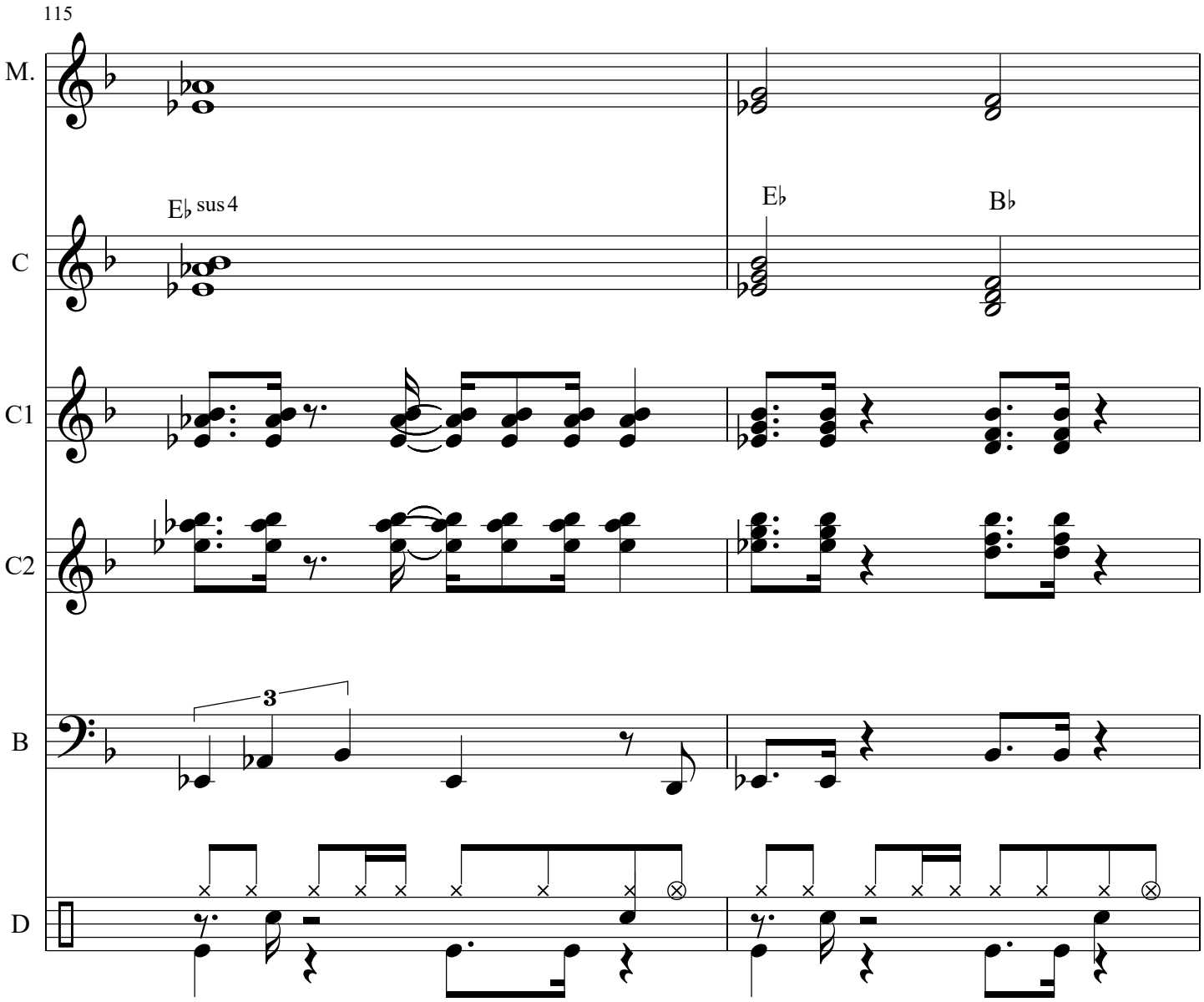
115
M.
C
E♭ sus 4
E♭
B♭
C1
C2
B
3
D

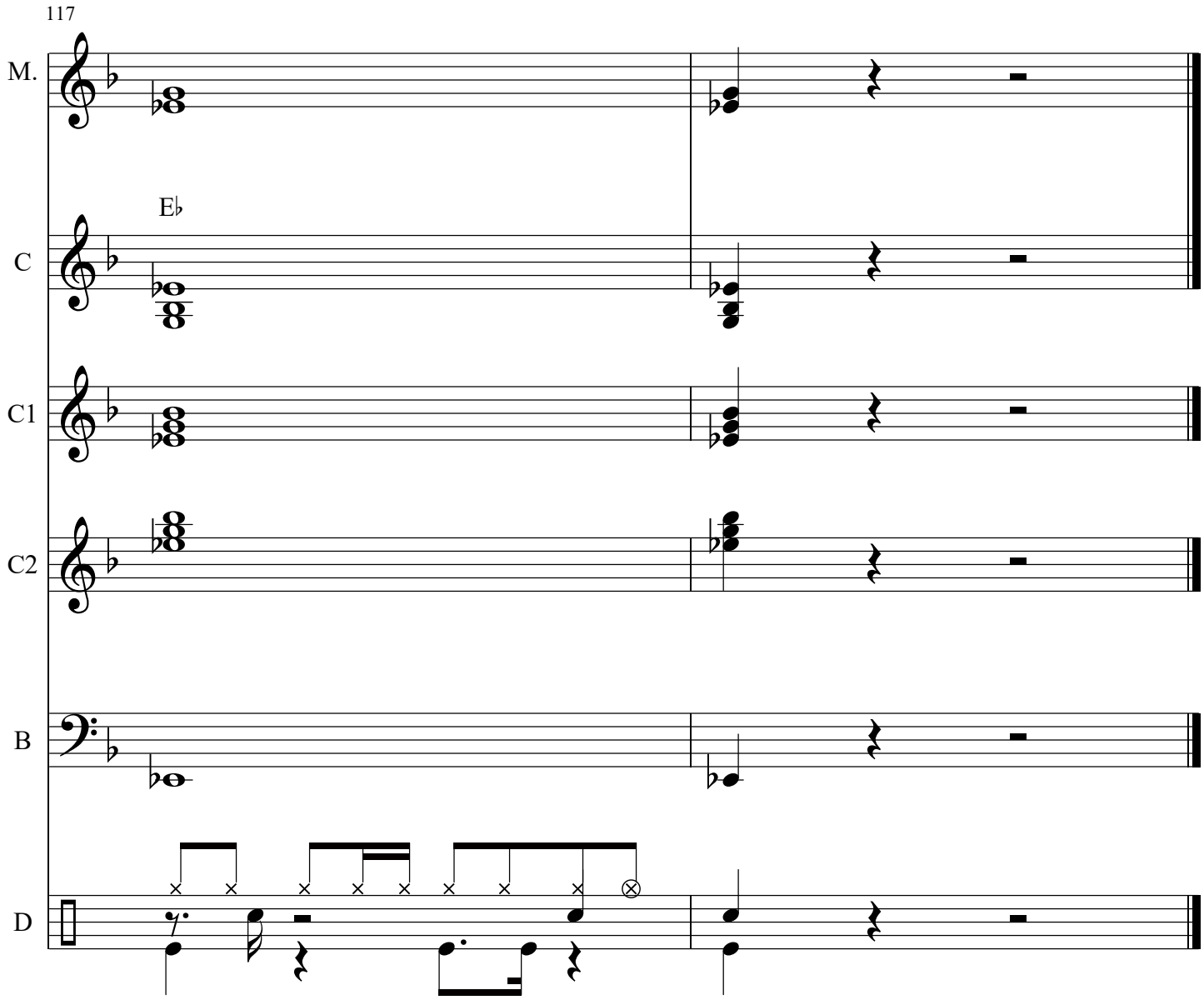
117
M.
E♭
C
C1
C2
B
D

Give it all you got

Michael Drake

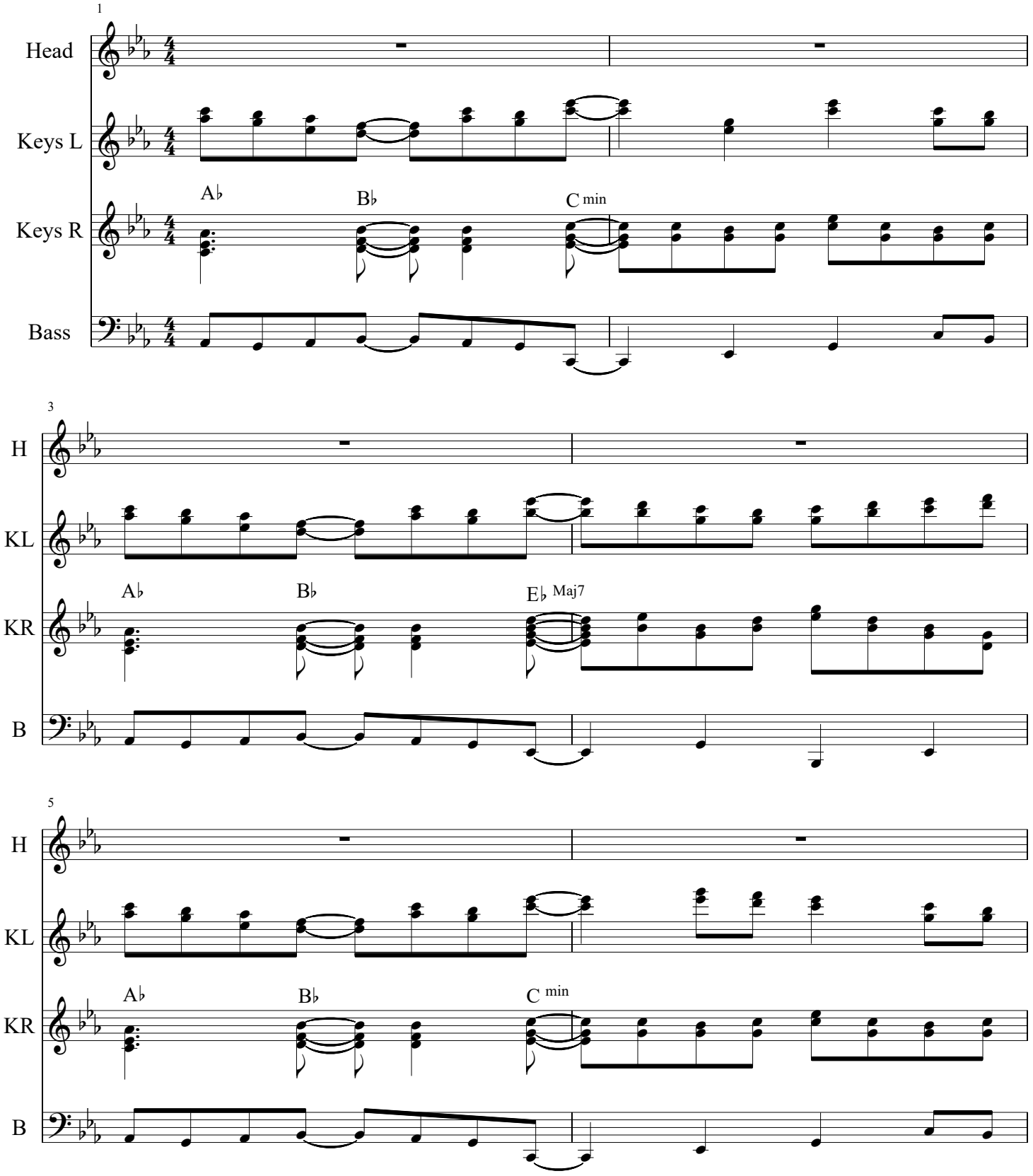

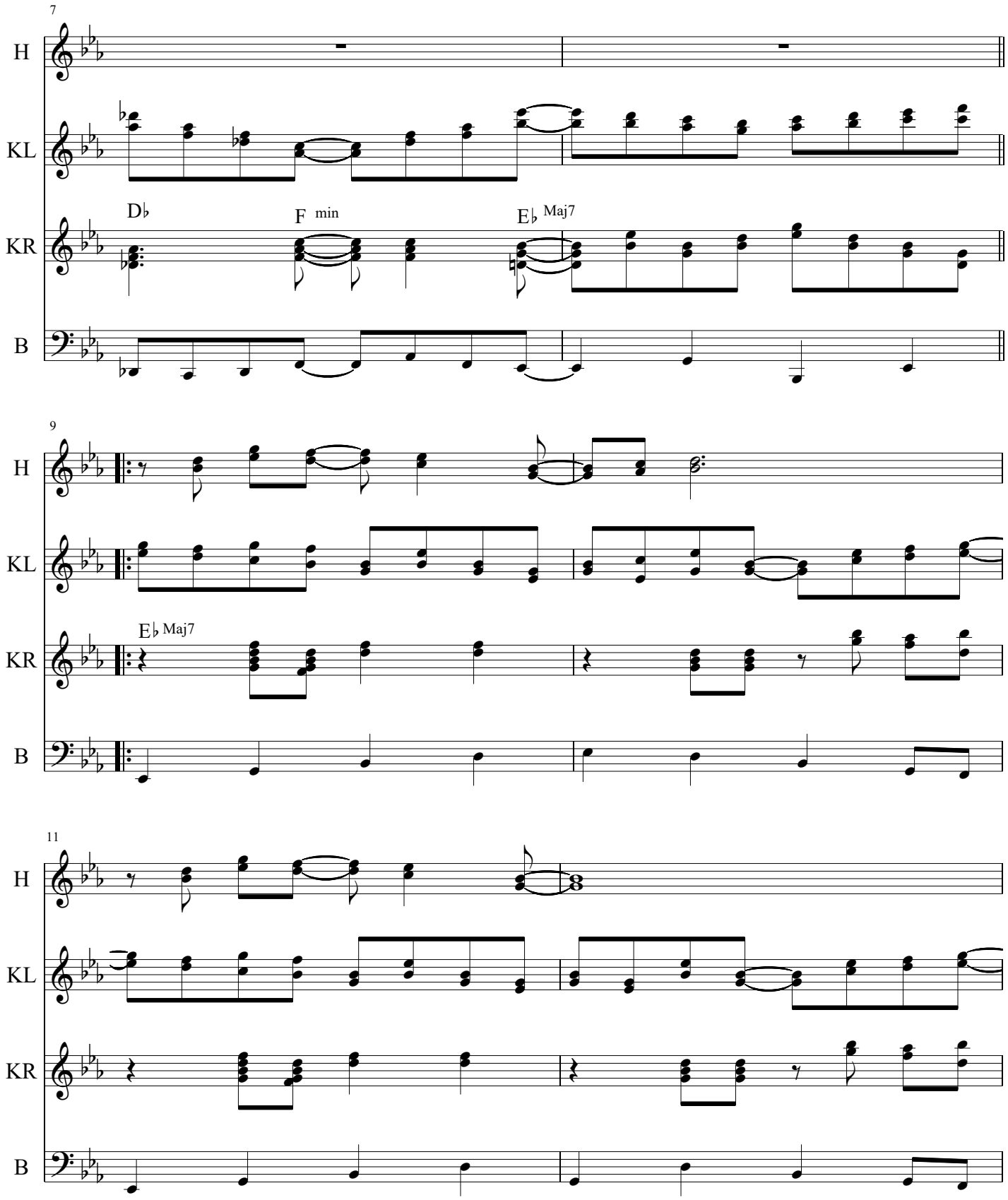
7
H
KL
KR
B
D♭
F min
E♭ Maj7
9
H
KL
KR
E♭ Maj7
B
11
H
KL
KR
B

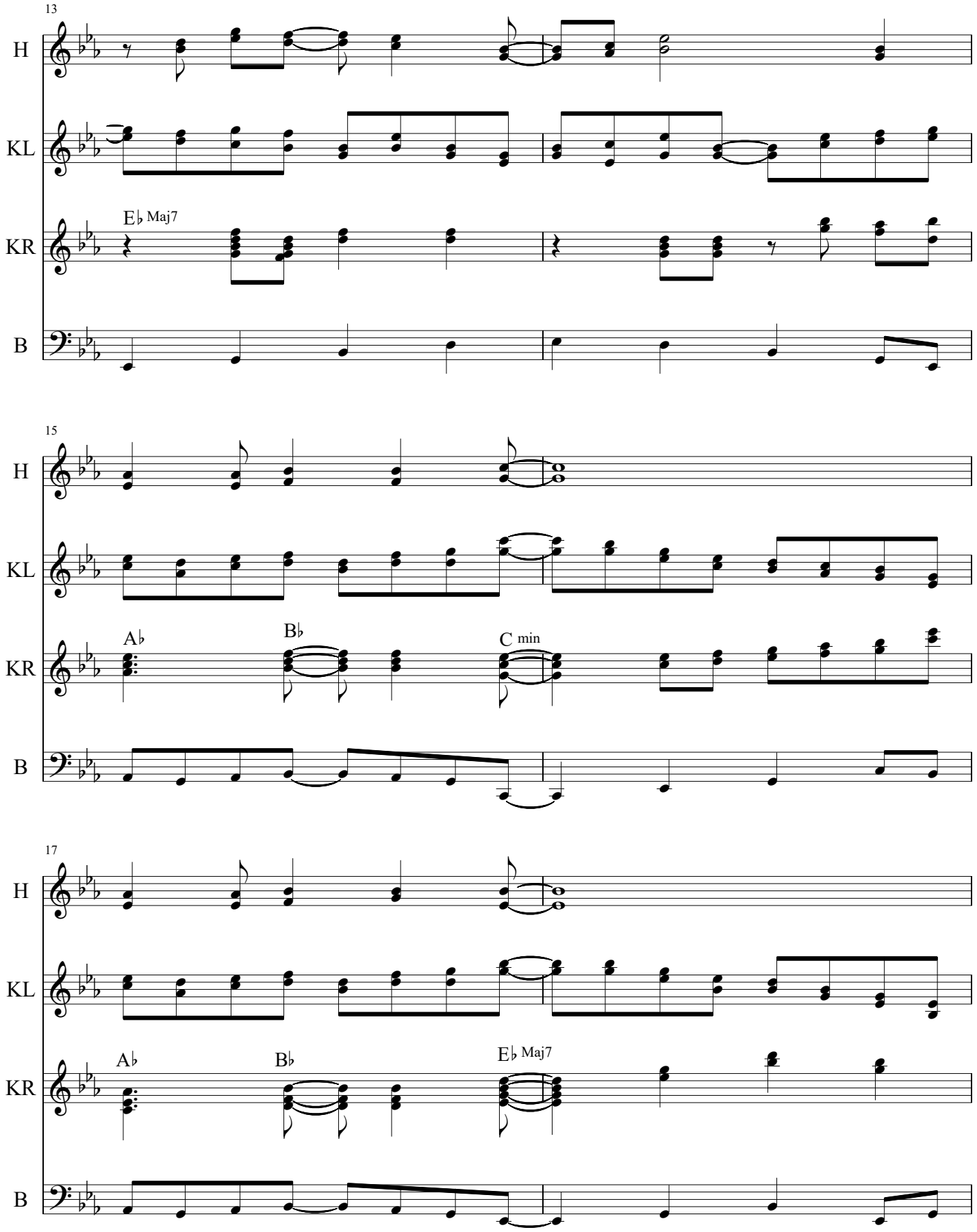
13
H
KL
KR
E♭ Maj7
B
15
H
KL
KR
A♭
B♭
C min
B
17
H
KL
KR
A♭
B♭
E♭ Maj7
B

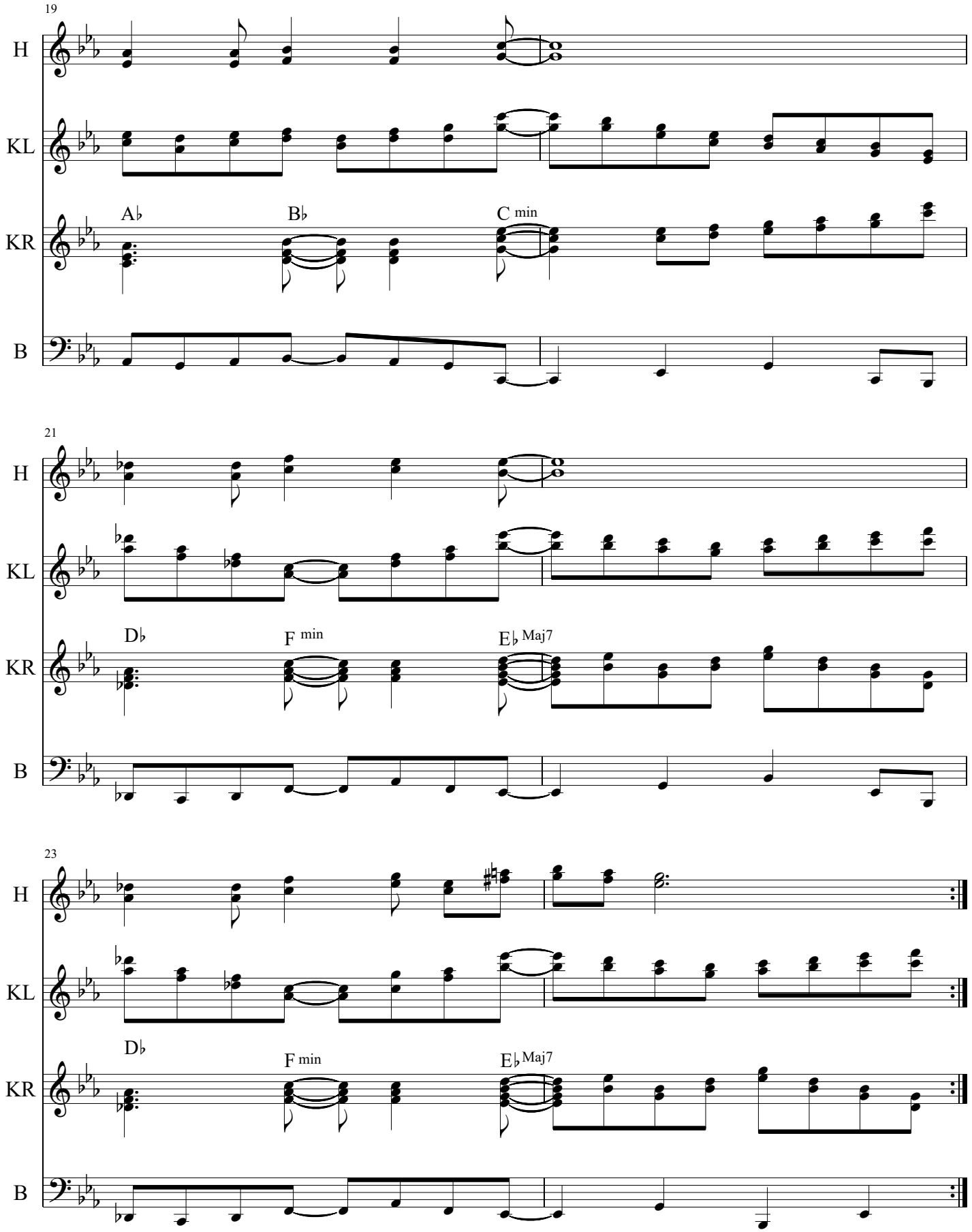
19
H
KL
KR
A♭
B♭
C min
B
21
H
KL
KR
D♭
F min
E♭ Maj7
B
23
H
KL
KR
D♭
F min
E♭ Maj7
B

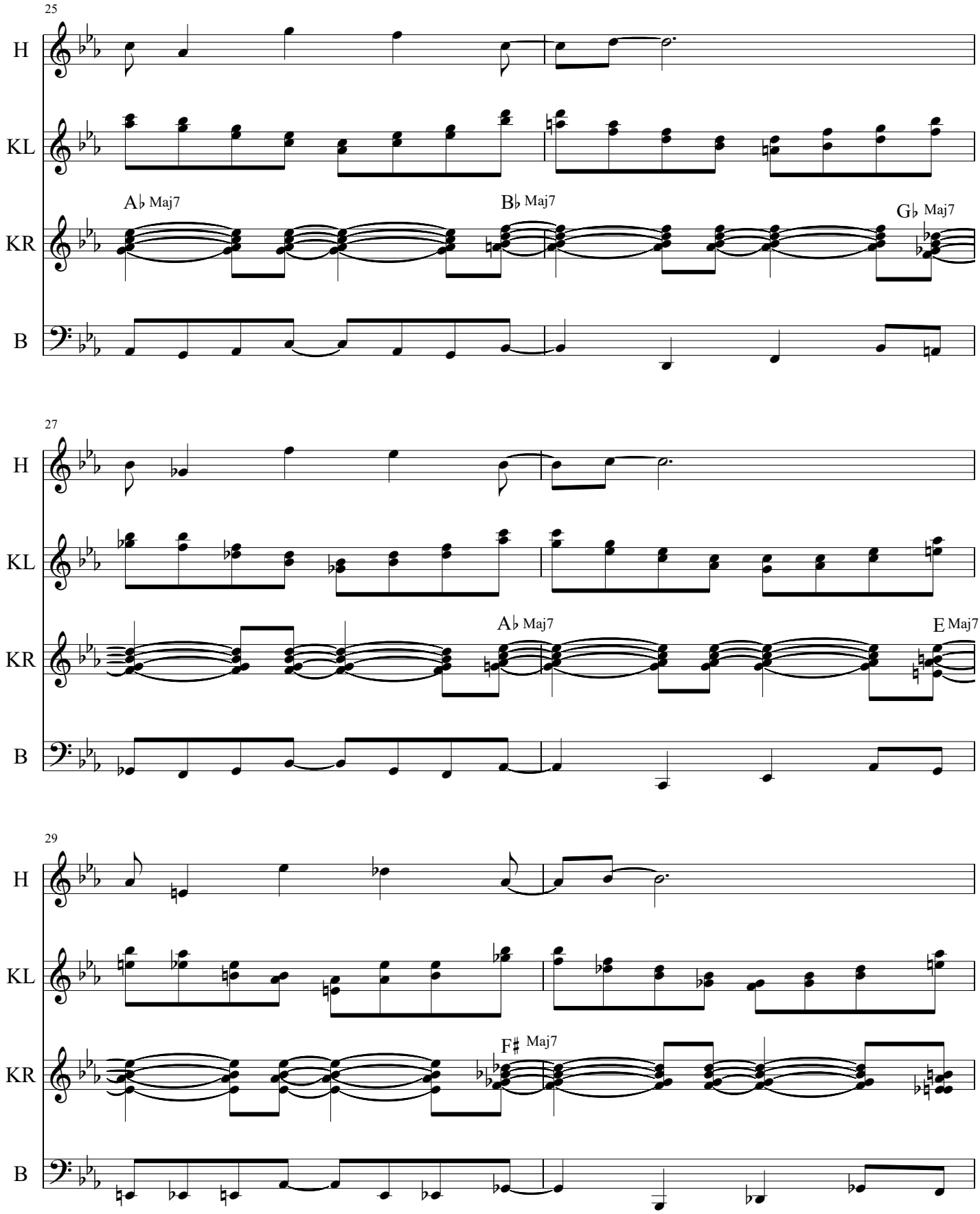
25
H
KL
KR
B
A♭ Maj7
B♭ Maj7
G♭ Maj7
27
H
KL
KR
B
A♭ Maj7
E Maj7
29
H
KL
KR
B
F♯ Maj7

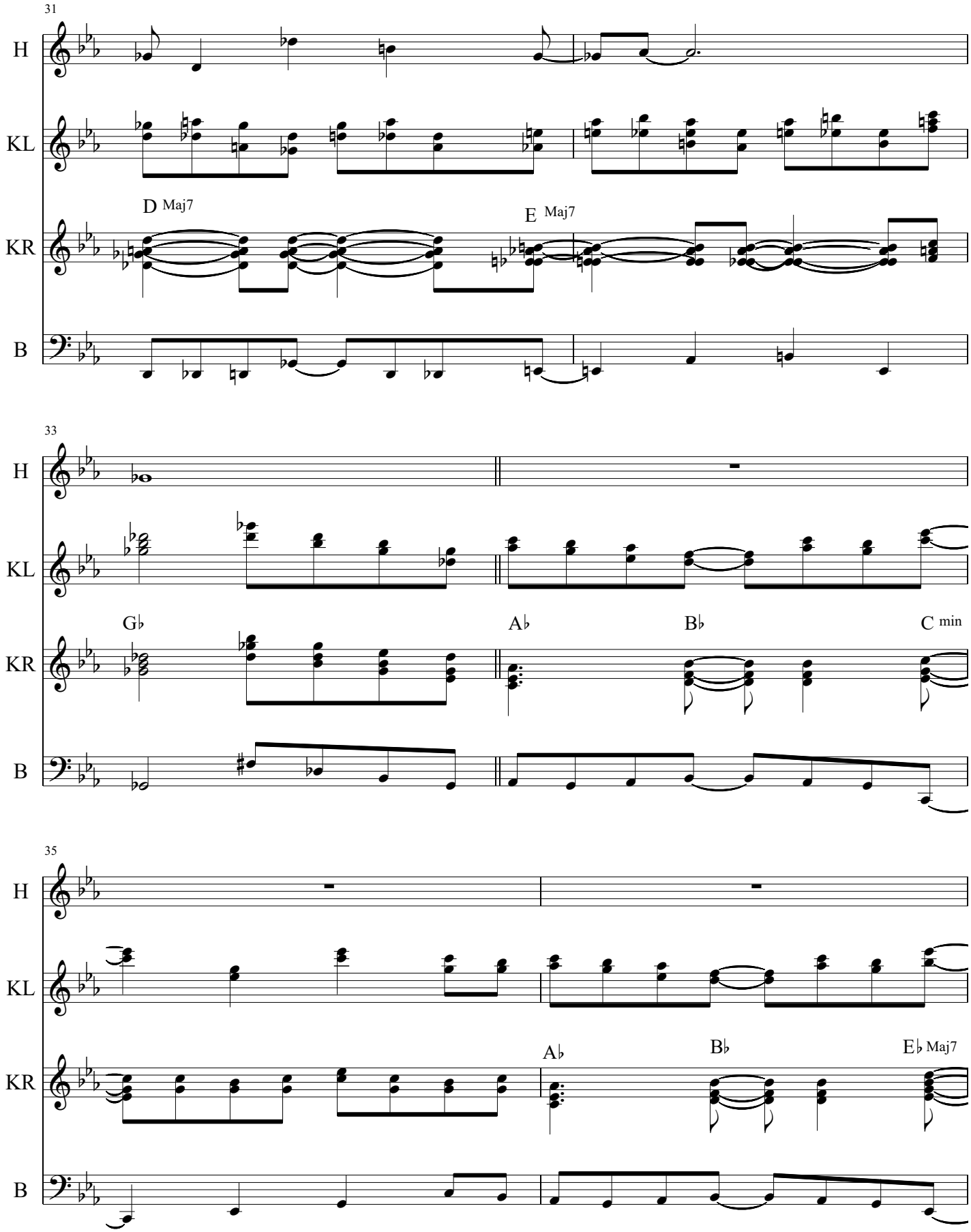
31
H
KL
KR
B
D Maj7
E Maj7
33
G♭
A♭
B♭
C min
35
A♭
B♭
E♭ Maj7

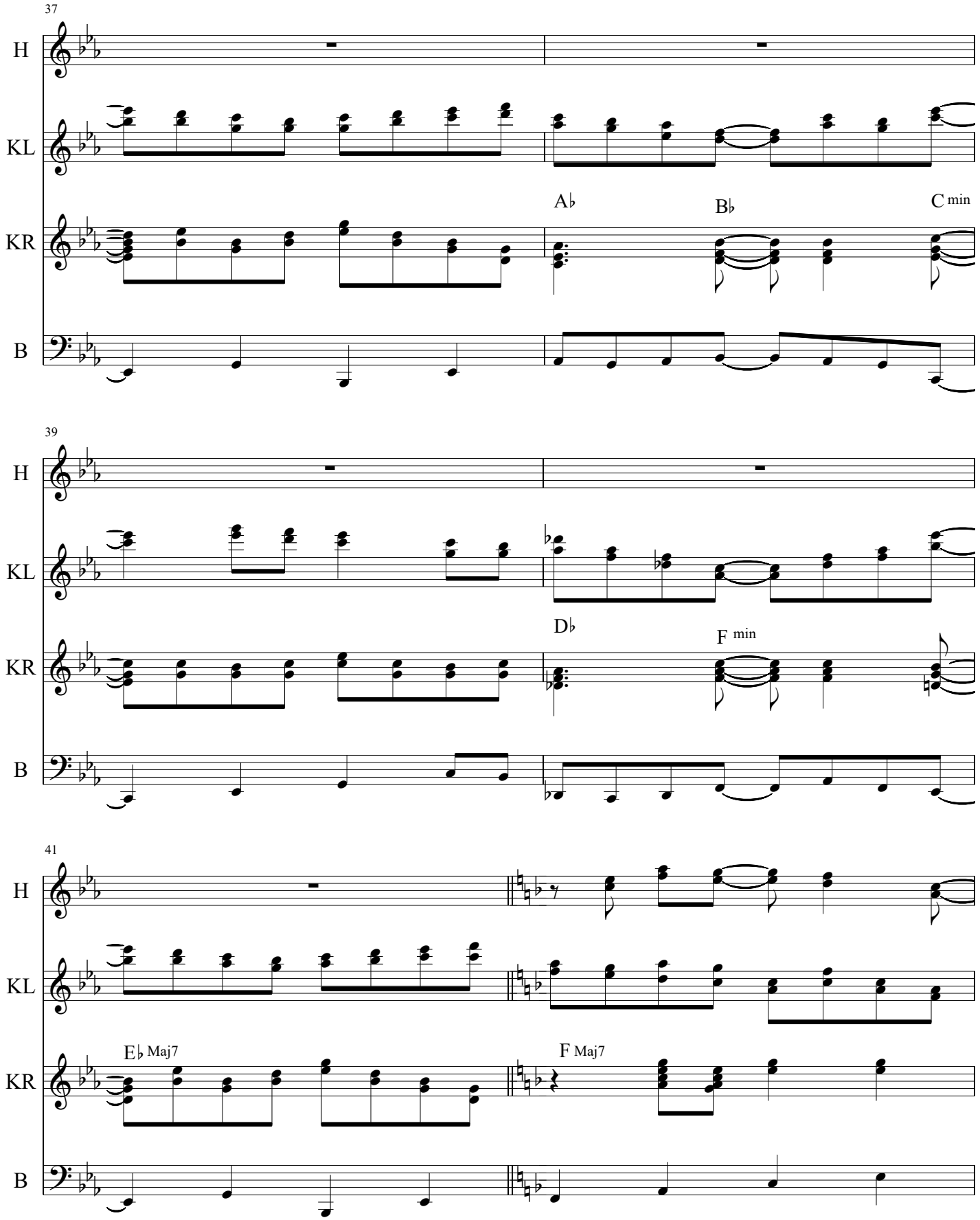
37
H
KL
KR
B
A♭
B♭
C min
39
H
KL
KR
B
D♭
F min
41
H
KL
KR
B
E♭ Maj7
F Maj7

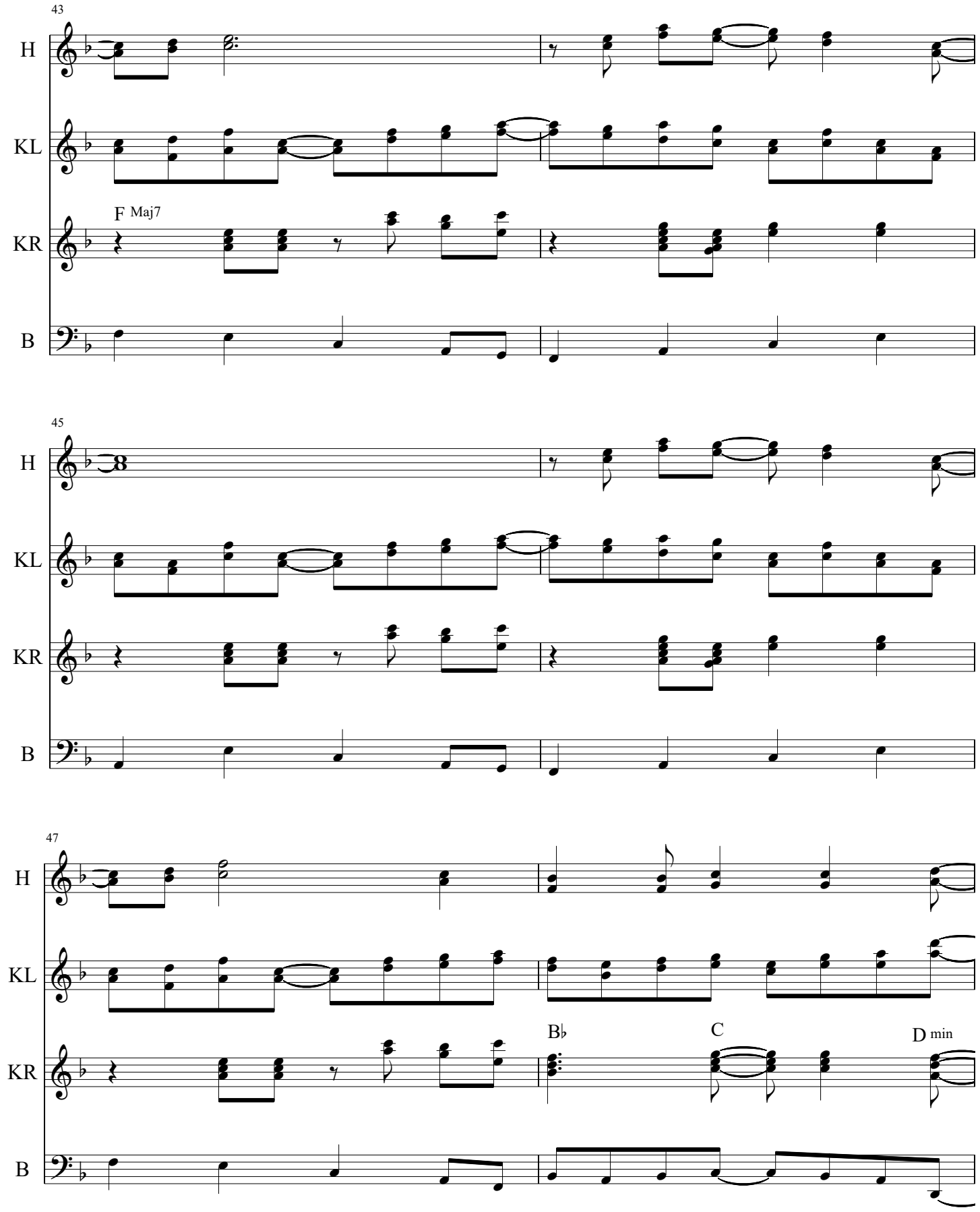
43
H
KL
KR
F Maj7
B
45
H
KL
KR
B
47
H
KL
KR
B♭
C
D min
B

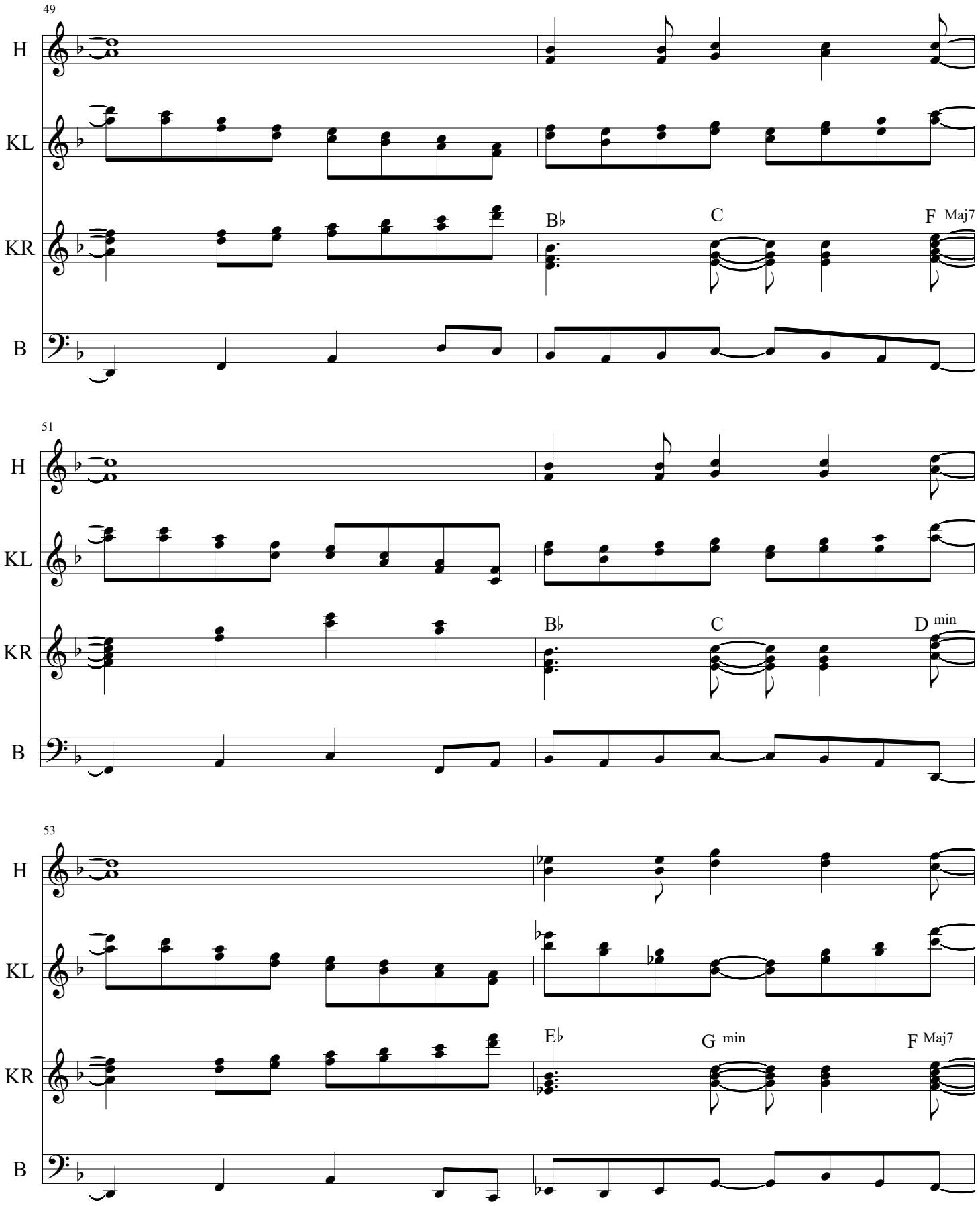
49
H
KL
KR
B
B♭
C
F Maj7
51
H
KL
KR
B
B♭
C
D min
53
H
KL
KR
B
E♭
G min
F Maj7

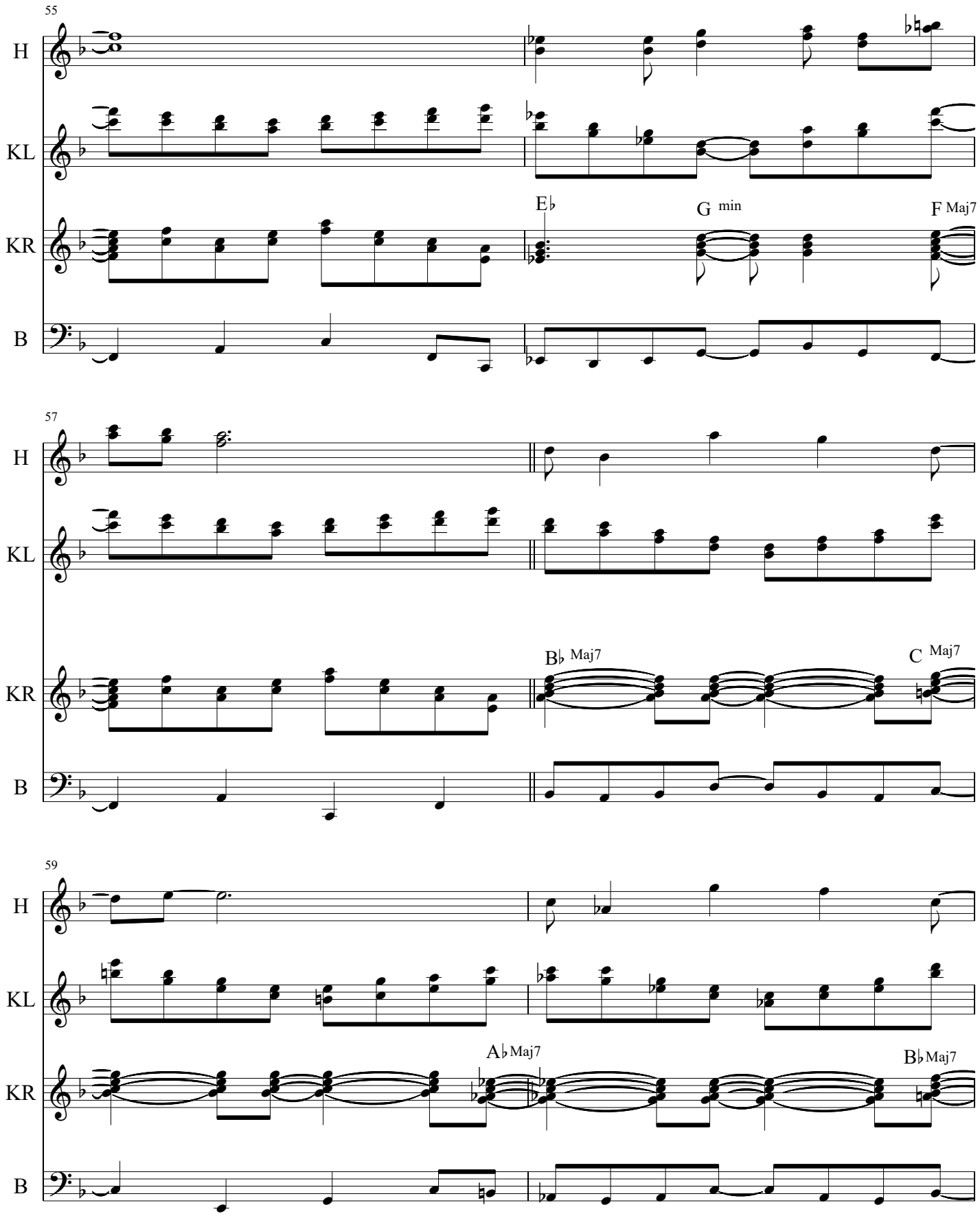
55
H
KL
KR
B
E♭
G min
F Maj7
57
H
KL
KR
B
B♭ Maj7
C Maj7
59
H
KL
KR
B
A♭Maj7
B♭Maj7

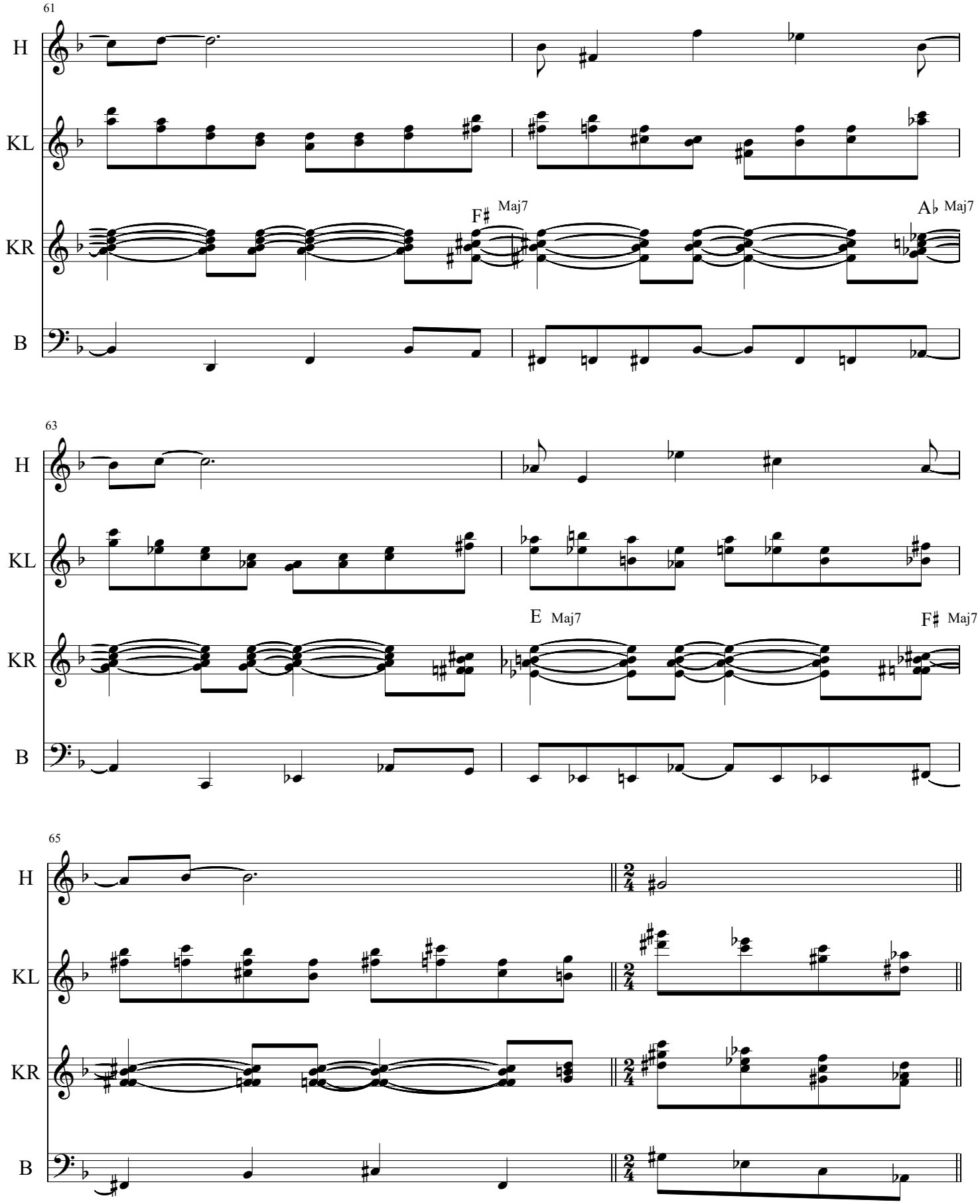
61
H
KL
KR
B
F♯ Maj7
A♭ Maj7
63
H
KL
KR
B
E Maj7
F♯ Maj7
65
H
KL
KR
B

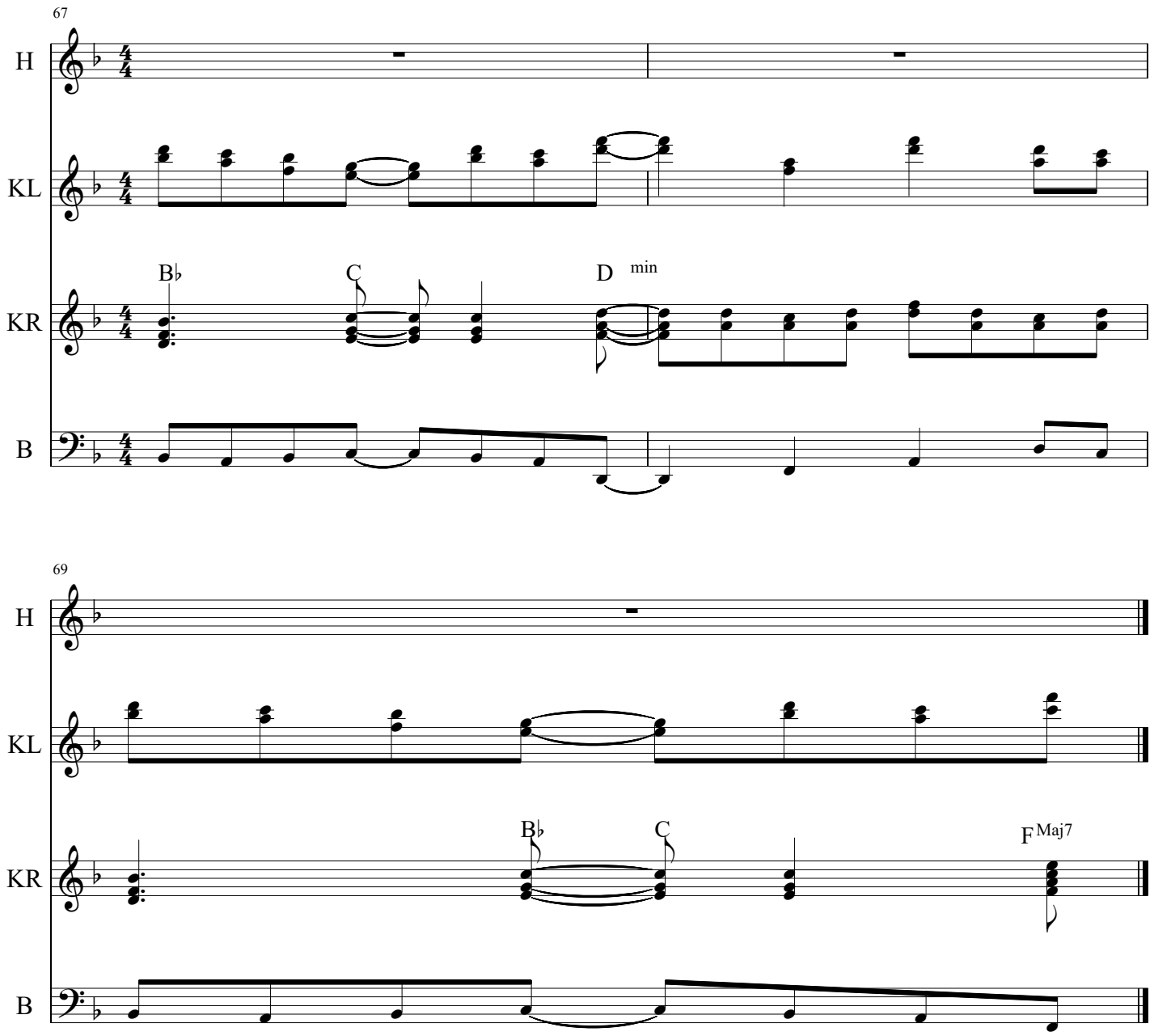
67
H
KL
KR
B
B♭
C
D
min
69
H
KL
KR
B
B♭
C
F
Maj7

"Let's Start Over"

Score

Michael Drake

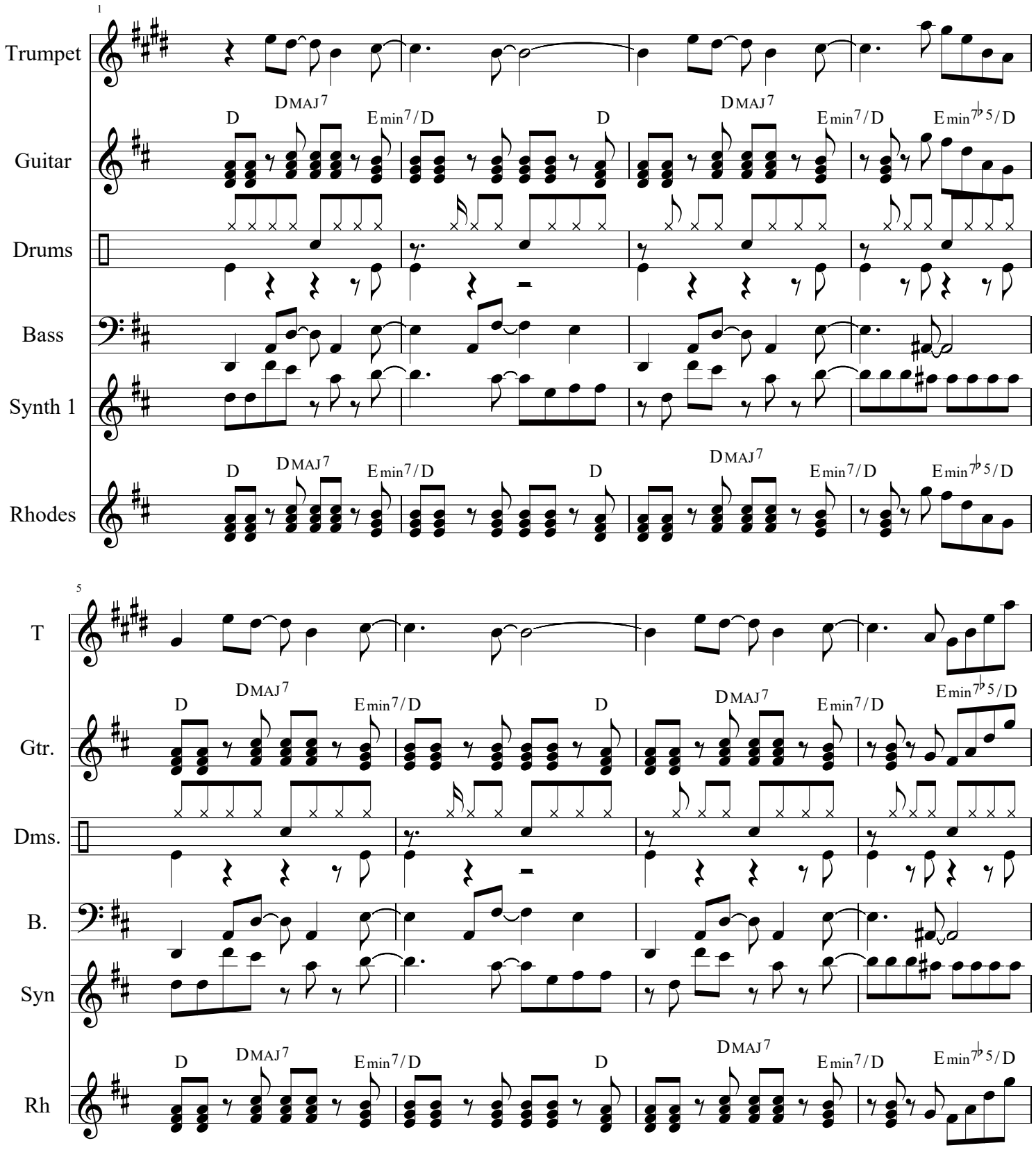

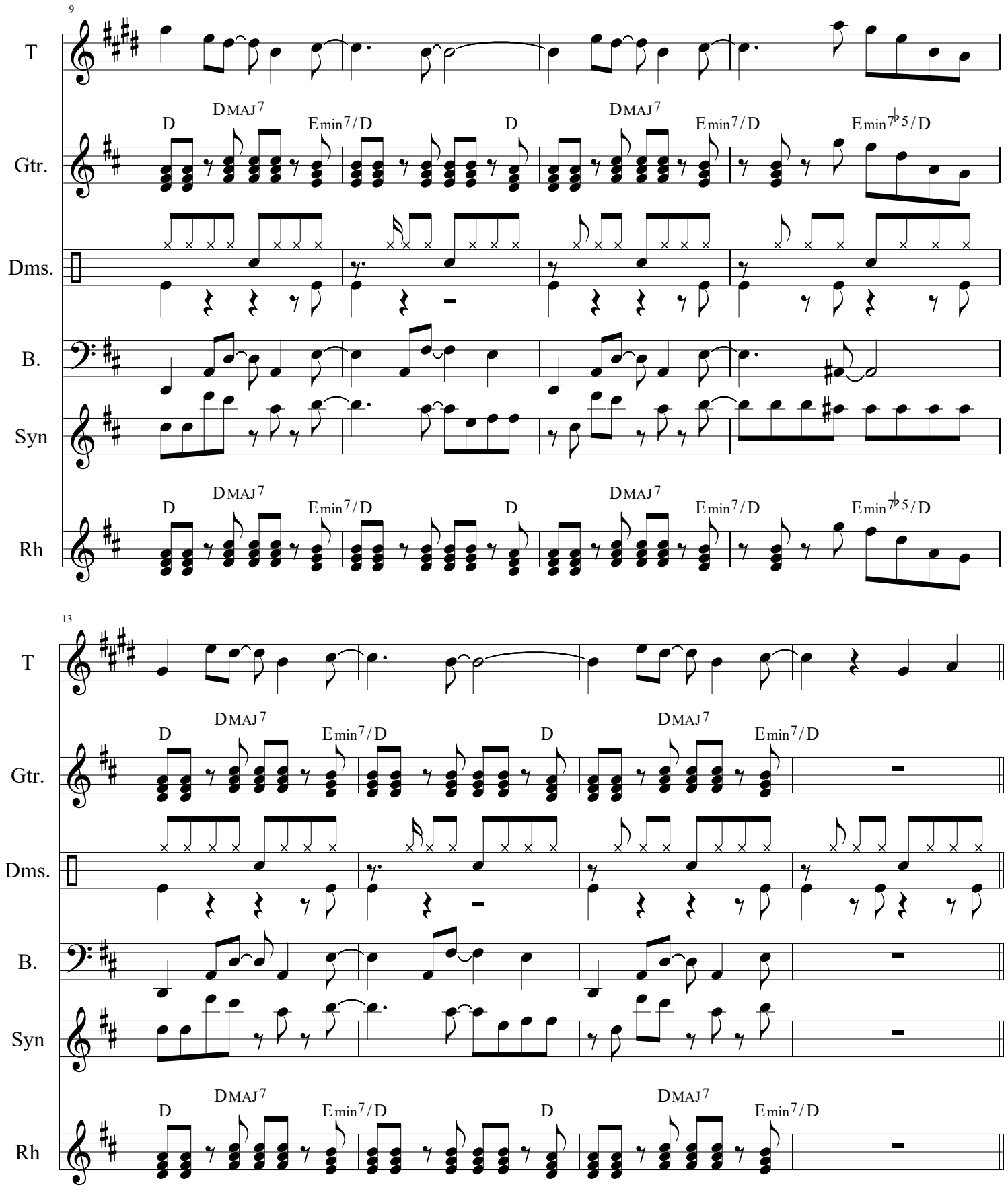
9
T
Gtr.
Dms.
B.
Syn
Rh
D
DMAJ7
Emin7/D
Emin7♭5/D
13

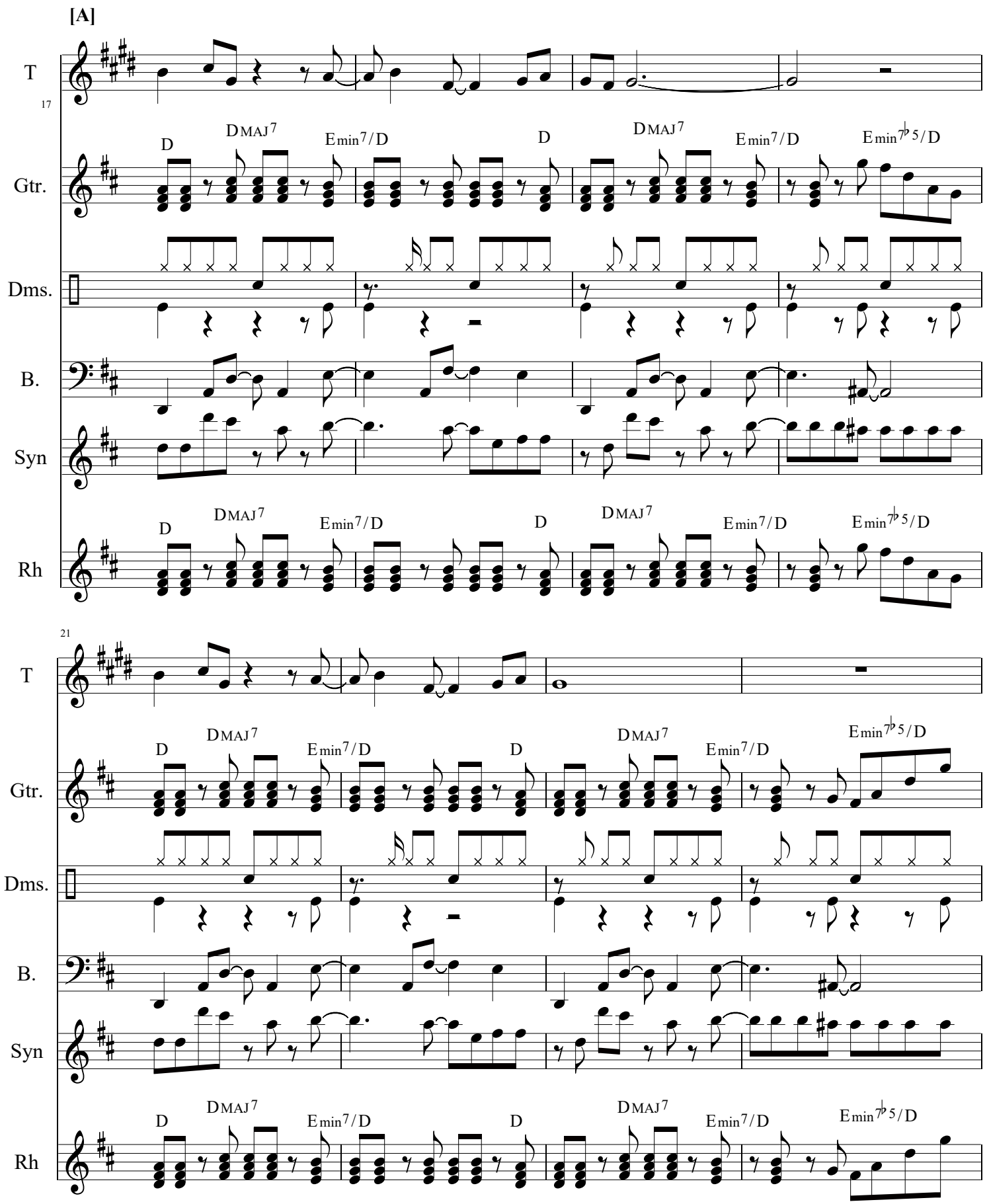
[A]
T
17
Gtr.
D
DMAJ7
Emin7/D
D
DMAJ7
Emin7/D
Emin7♭5/D
Dms.
B.
Syn
Rh
D
DMAJ7
Emin7/D
D
DMAJ7
Emin7/D
Emin7♭5/D
21
T
Gtr.
D
DMAJ7
Emin7/D
D
DMAJ7
Emin7/D
Emin7♭5/D
Dms.
B.
Syn
Rh
D
DMAJ7
Emin7/D
D
DMAJ7
Emin7/D
Emin7♭5/D

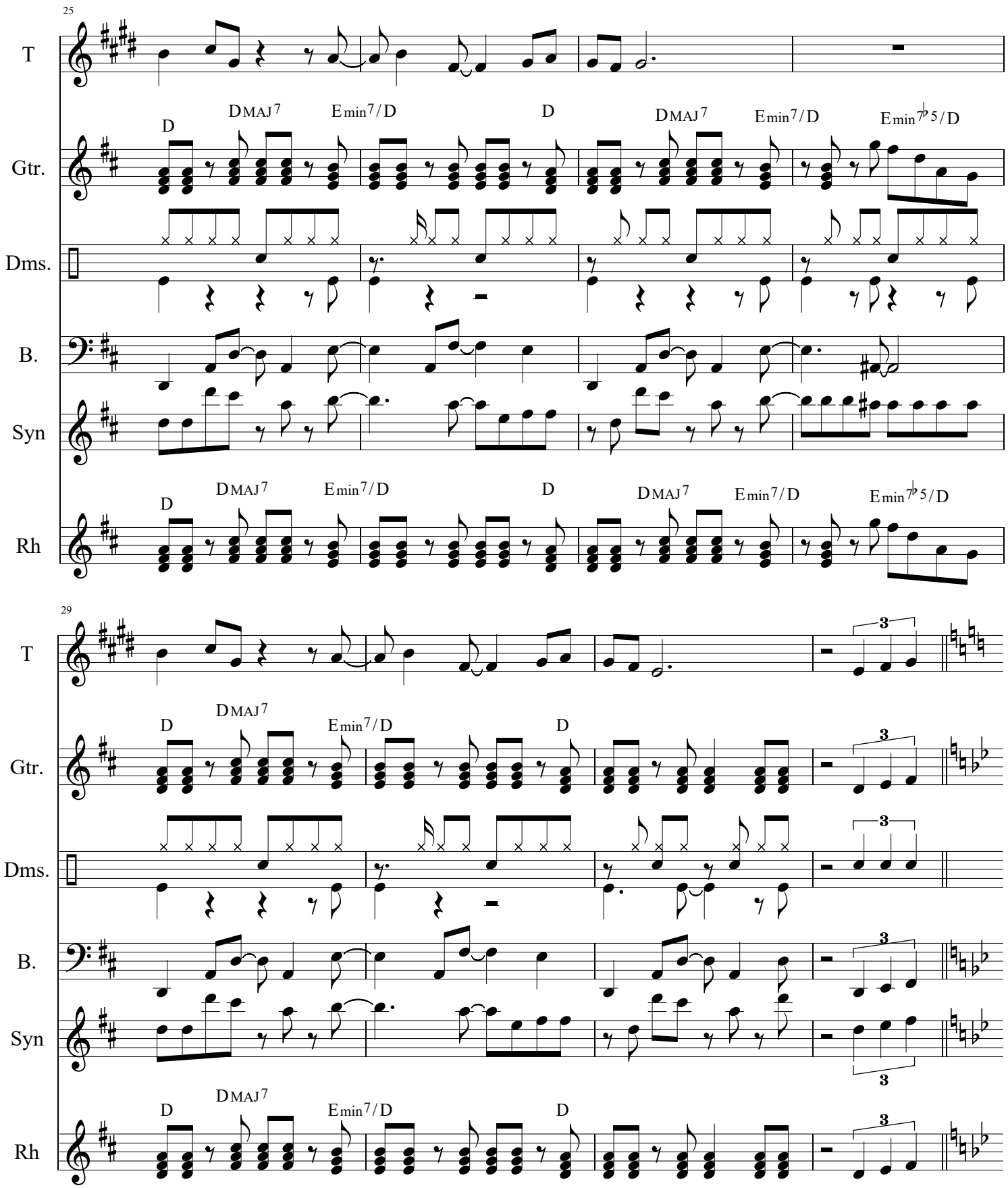
25
T
Gtr.
Dms.
B.
Syn
Rh
D
DMAJ7
Emin7/D
D
DMAJ7
Emin7/D
Emin7♭5/D
29
3

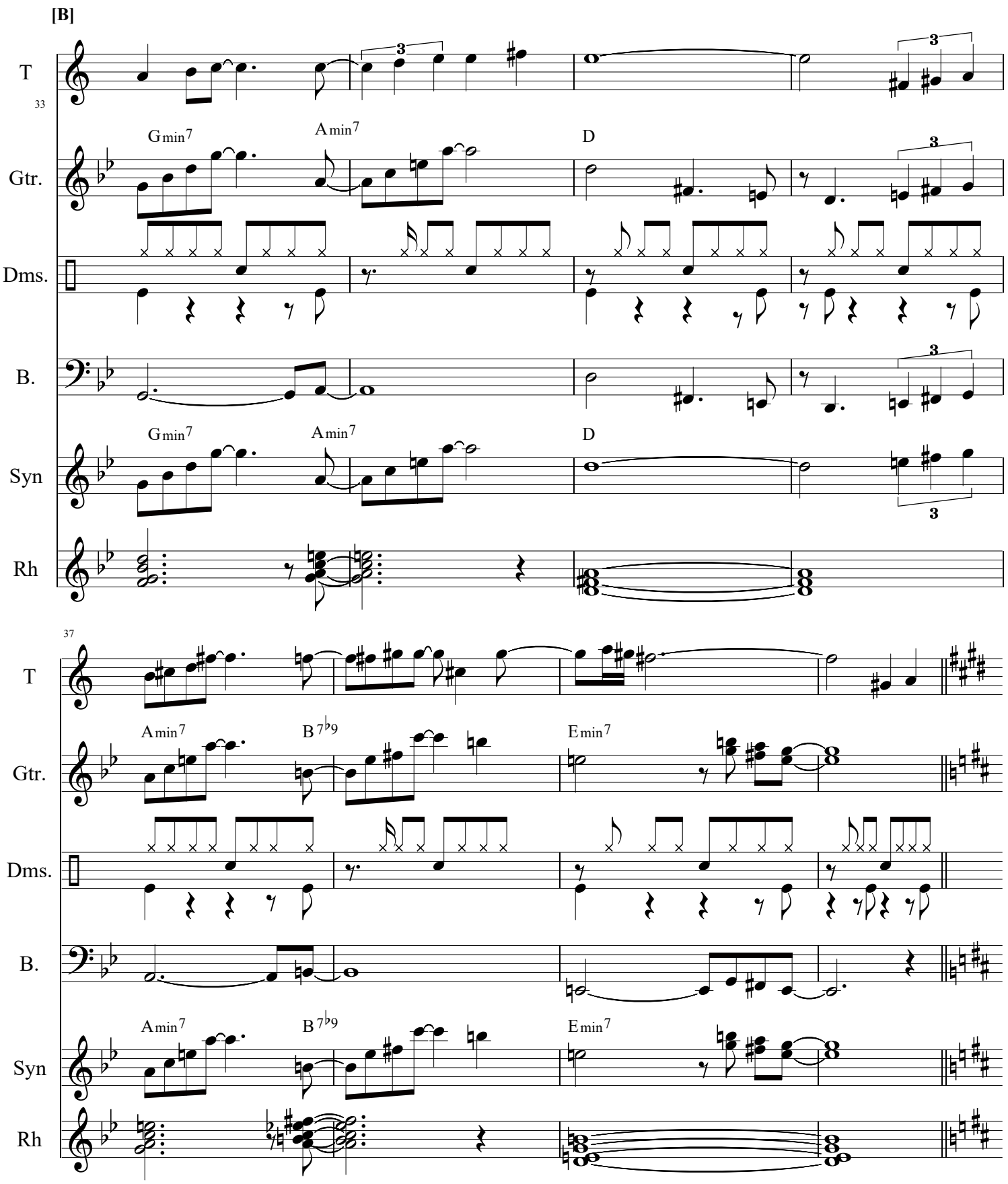
[B]
T
33
Gtr.
Gmin7
Amin7
D
Dms.
B.
Syn
Gmin7
Amin7
D
Rh
37
T
Gtr.
Amin7
B7♭9
Emin7
Dms.
B.
Syn
Amin7
B7♭9
Emin7
Rh

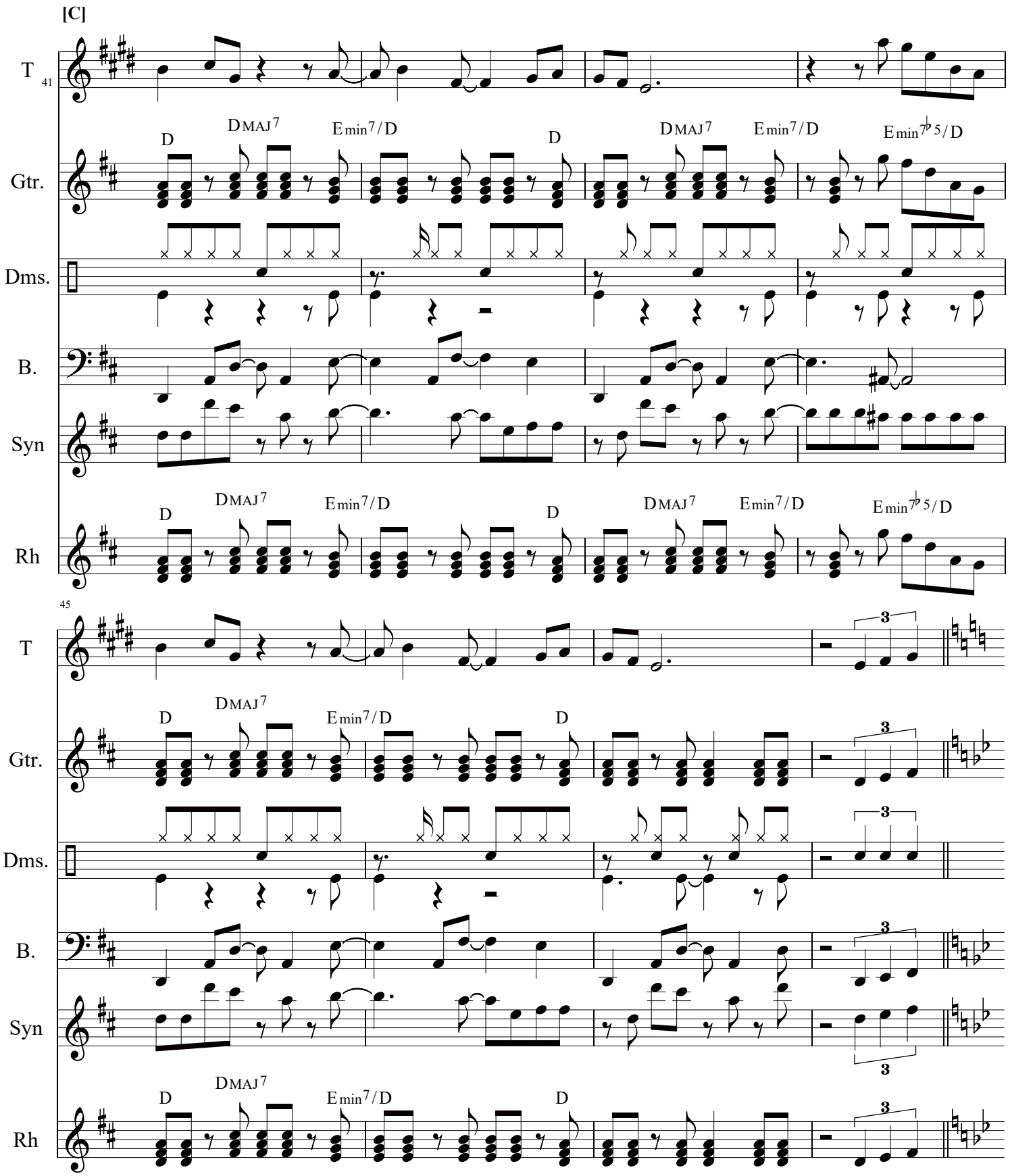
[C]
41
T
Gtr.
Dms.
B.
Syn
Rh
D
DMAJ7
Emin7/D
Emin7♭5/D
45
3

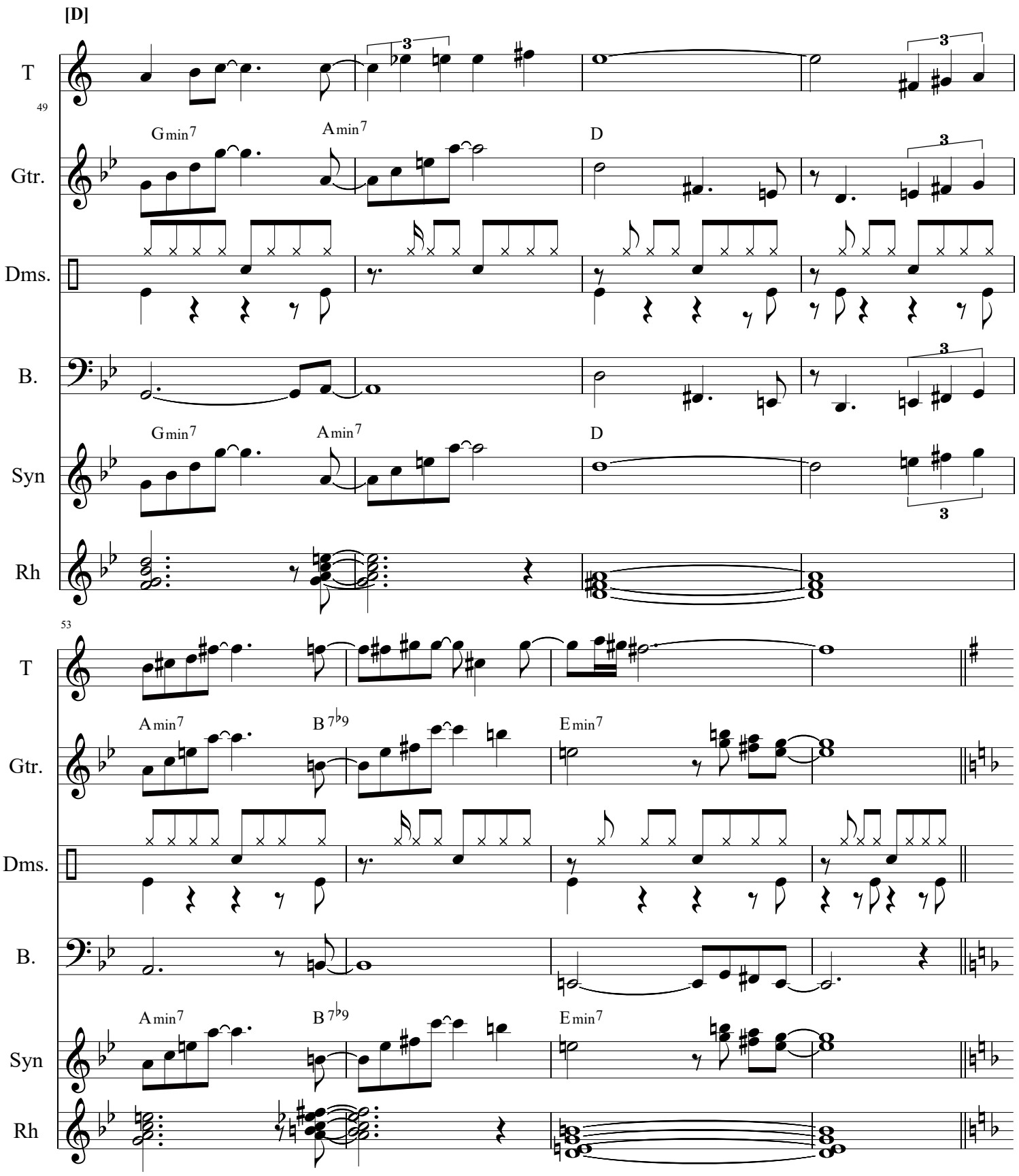
[D]
T
49
Gtr.
Gmin7
Amin7
D
Dms.
B.
Syn
Rh
53
Amin7
B 7♭9
Emin7

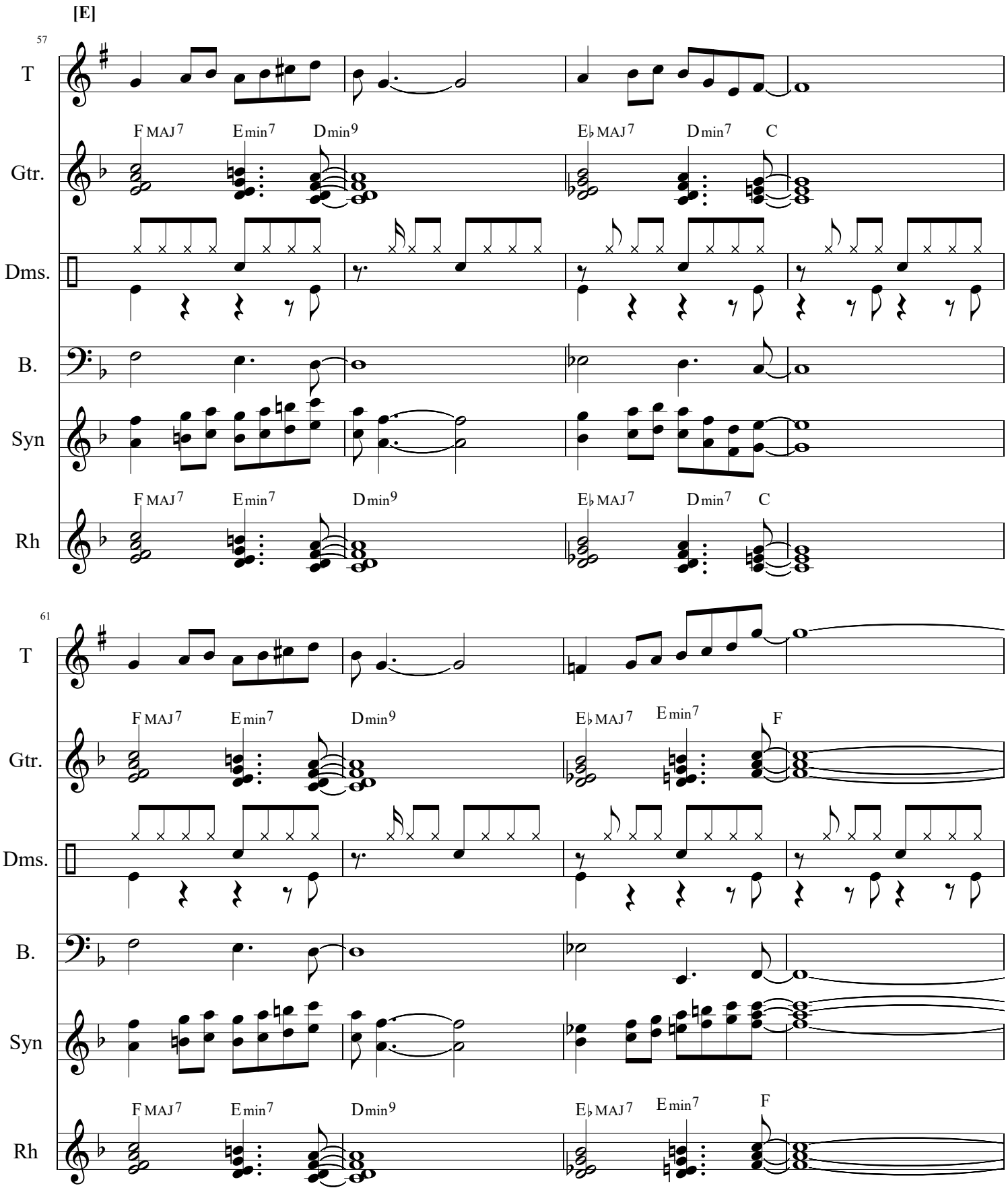
[E]
57
T
Gtr.
Dms.
B.
Syn
Rh
F MAJ7
Emin7
Dmin9
E♭MAJ7
Dmin7
C
61
T
Gtr.
Dms.
B.
Syn
Rh
F MAJ7
Emin7
Dmin9
E♭MAJ7
Emin7
F

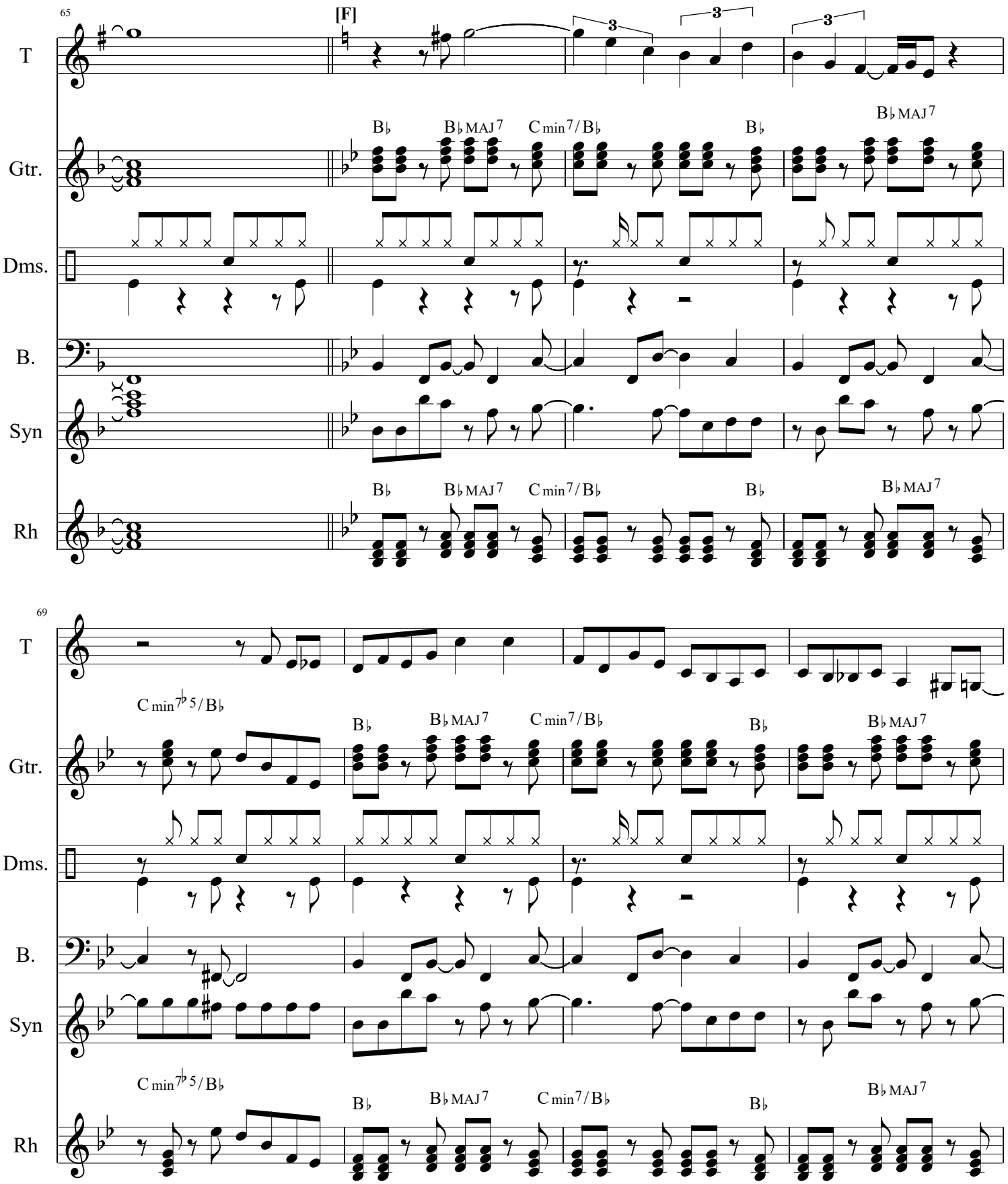
65
[F]
T
Gtr.
Dms.
B.
Syn
Rh
B♭
B♭MAJ7
Cmin7/B♭
69
Cmin7♭5/B♭

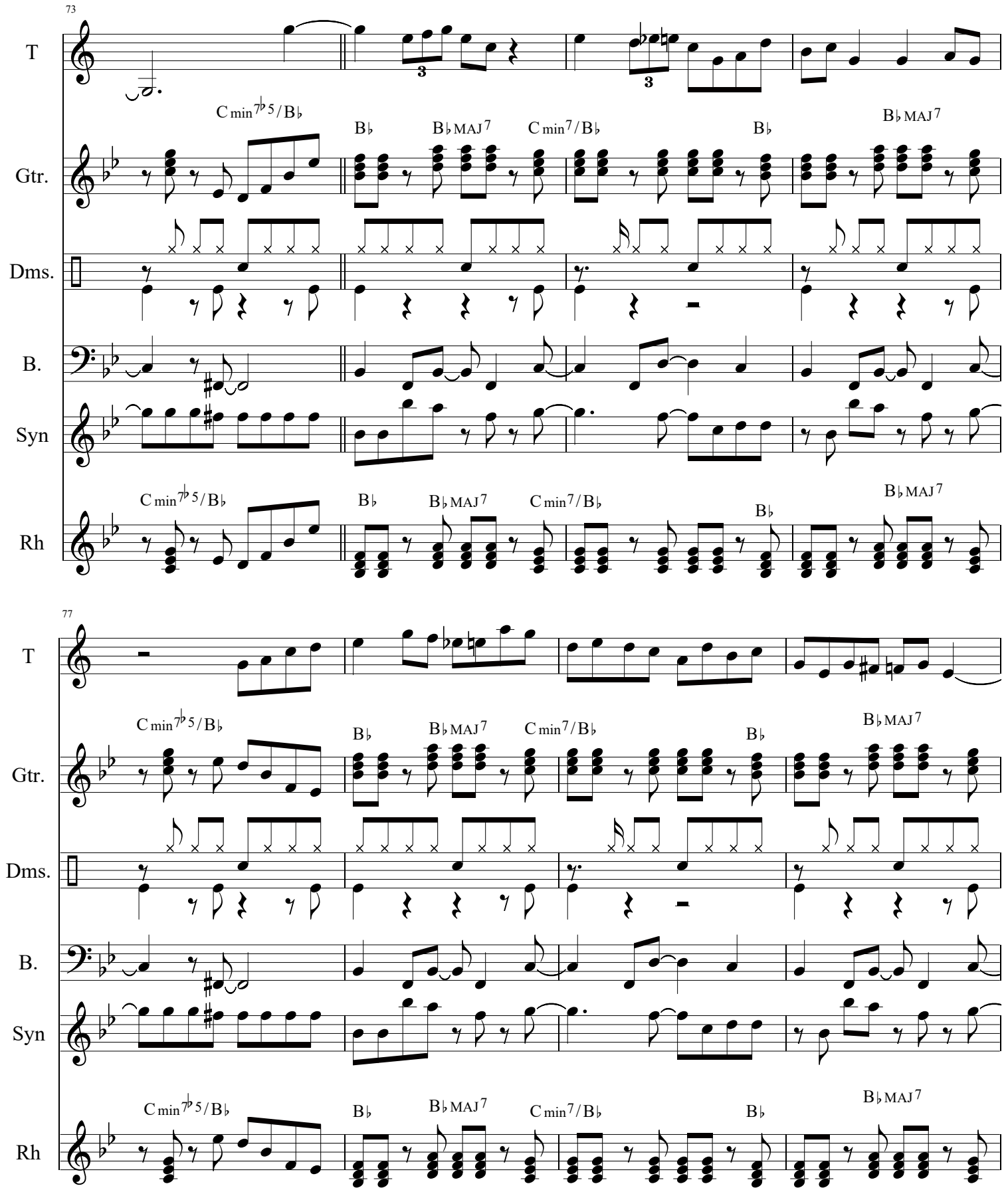
73
T
Gtr.
Dms.
B.
Syn
Rh
C min7♭5/B♭
B♭
B♭MAJ7
C min7/B♭
B♭
B♭MAJ7
77
T
Gtr.
Dms.
B.
Syn
Rh
C min7♭5/B♭
B♭
B♭MAJ7
C min7/B♭
B♭
B♭MAJ7

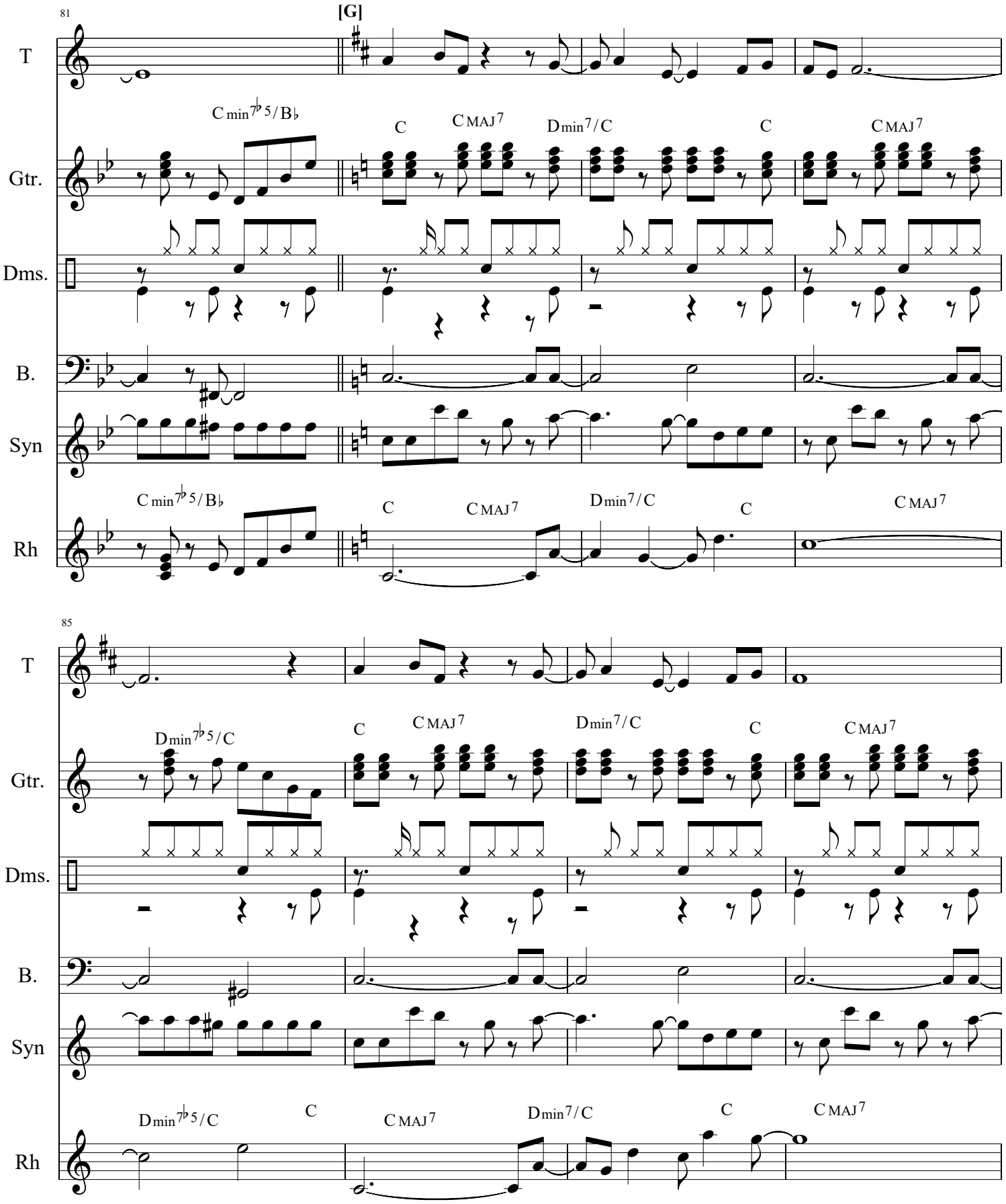
81
[G]
T
Gtr.
Dms.
B.
Syn
Rh
C min7♭5/B♭
C
C MAJ7
D min7/C
C
C MAJ7
85
D min7♭5/C
C
C MAJ7
D min7/C
C
C MAJ7
D min7♭5/C
C
C MAJ7
D min7/C
C
C MAJ7

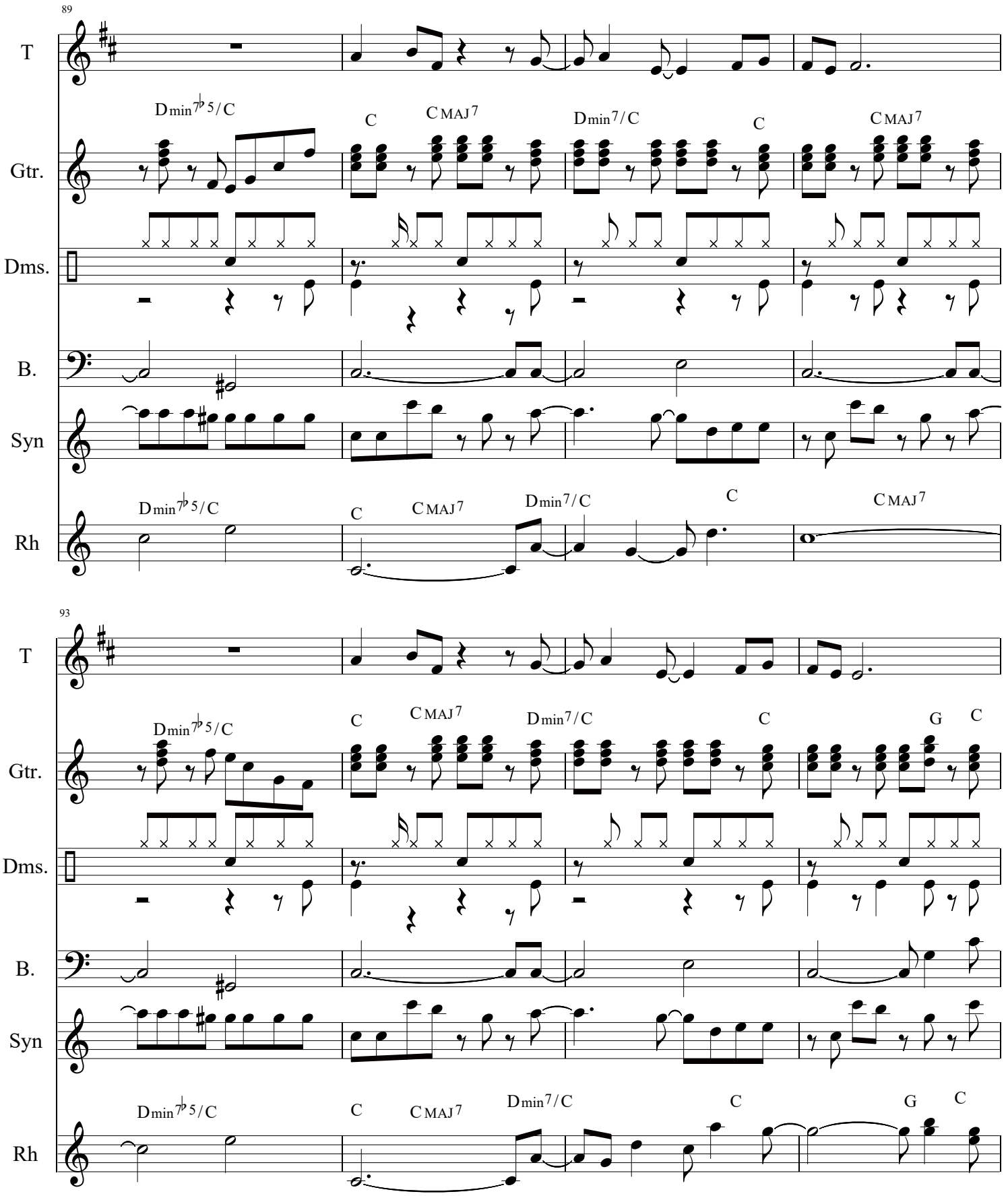
89
T
Gtr.
Dmin7♭5/C
C
CMAJ7
Dmin7/C
C
CMAJ7
Dms.
B.
Syn
Rh
Dmin7♭5/C
C
CMAJ7
Dmin7/C
C
CMAJ7
93
T
Gtr.
Dmin7♭5/C
C
CMAJ7
Dmin7/C
C
G
C
Dms.
B.
Syn
Rh
Dmin7♭5/C
C
CMAJ7
Dmin7/C
C
G
C

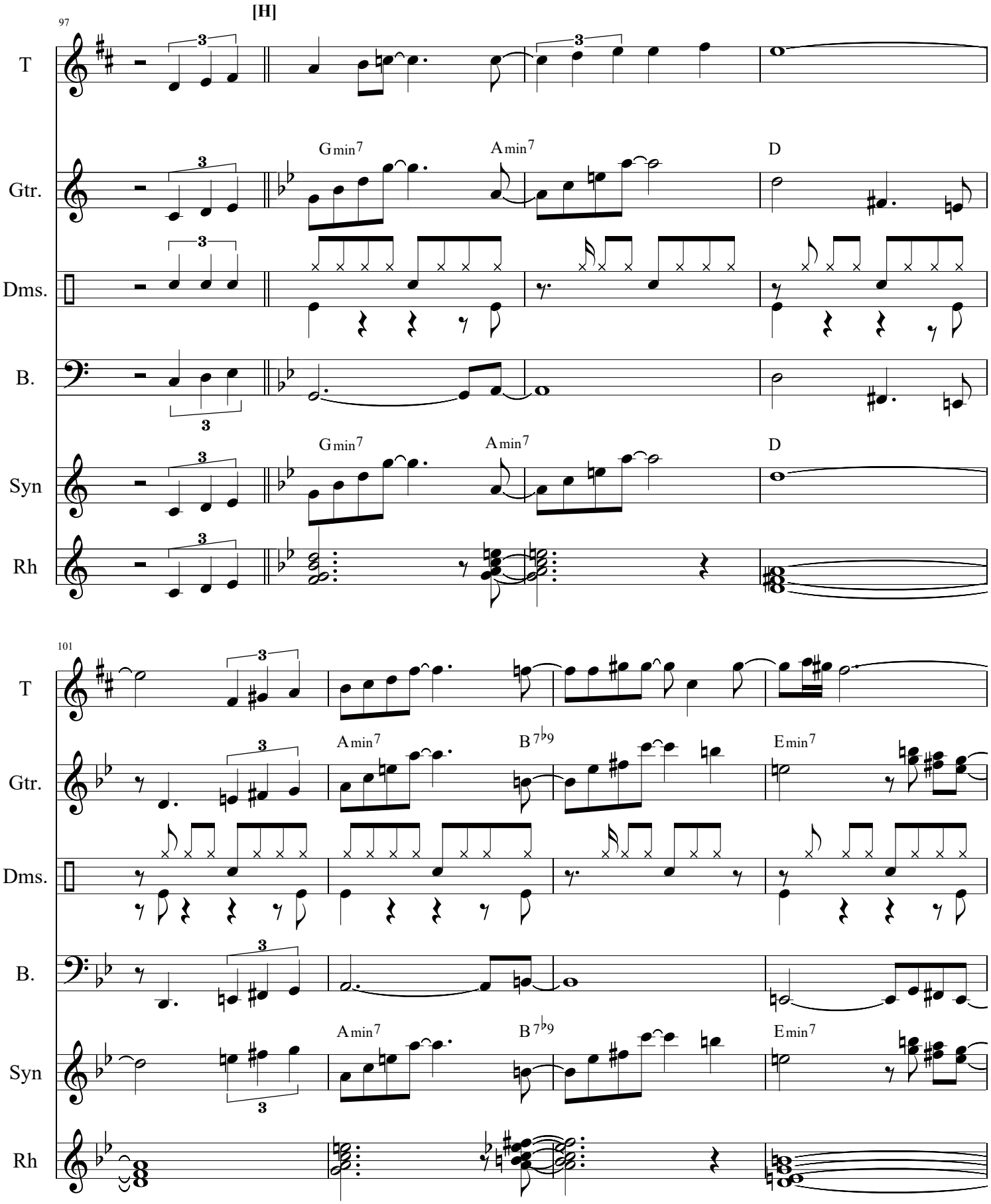
97
[H]
T
Gtr.
Dms.
B.
Syn
Rh
Gmin7
Amin7
D
101
Amin7
B7♭9
Emin7

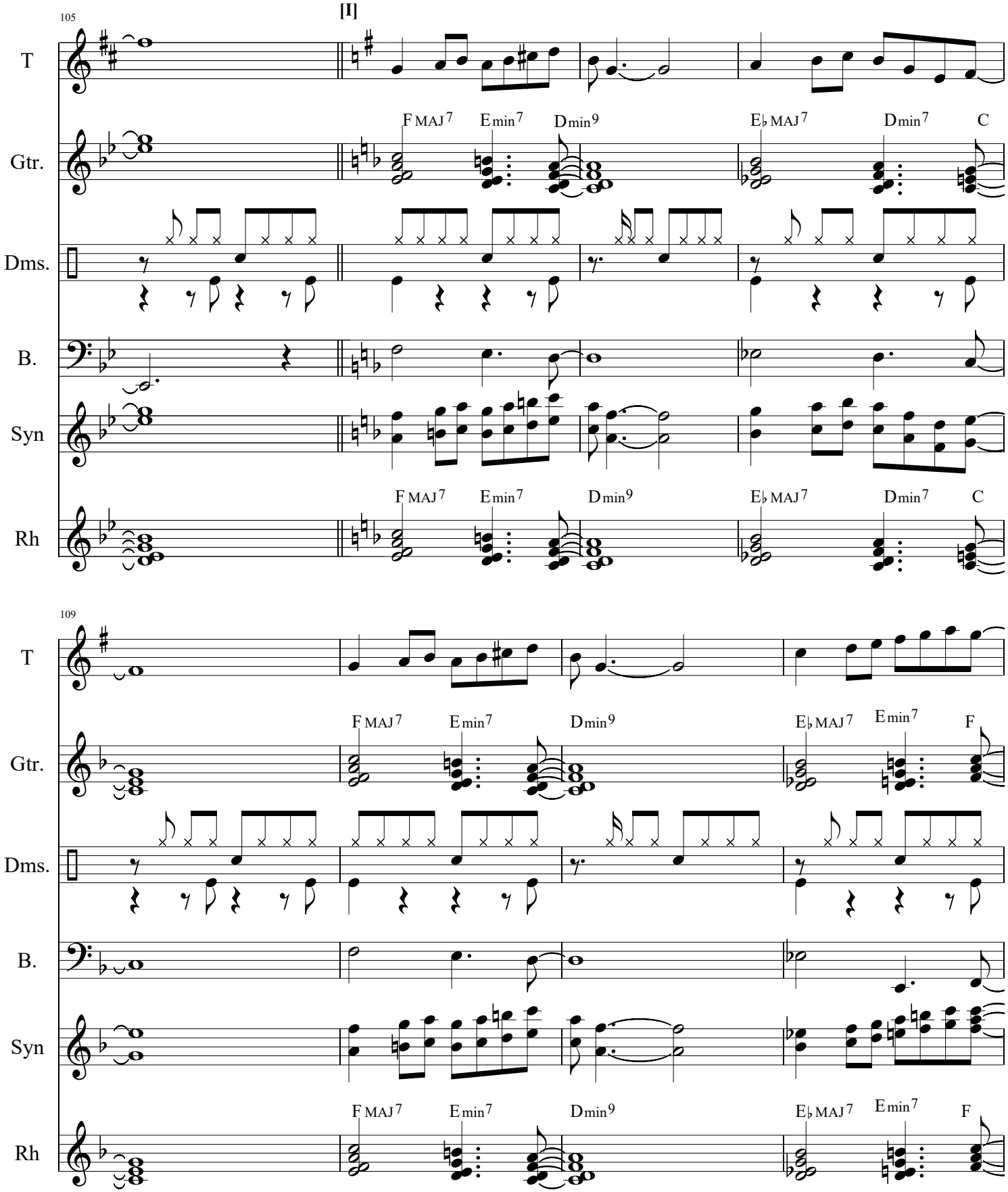
105
[I]
T
Gtr.
Dms.
B.
Syn
Rh
F MAJ7
Emin7
Dmin9
E♭ MAJ7
Dmin7
C
109
F
Let's Start Over - Score
14

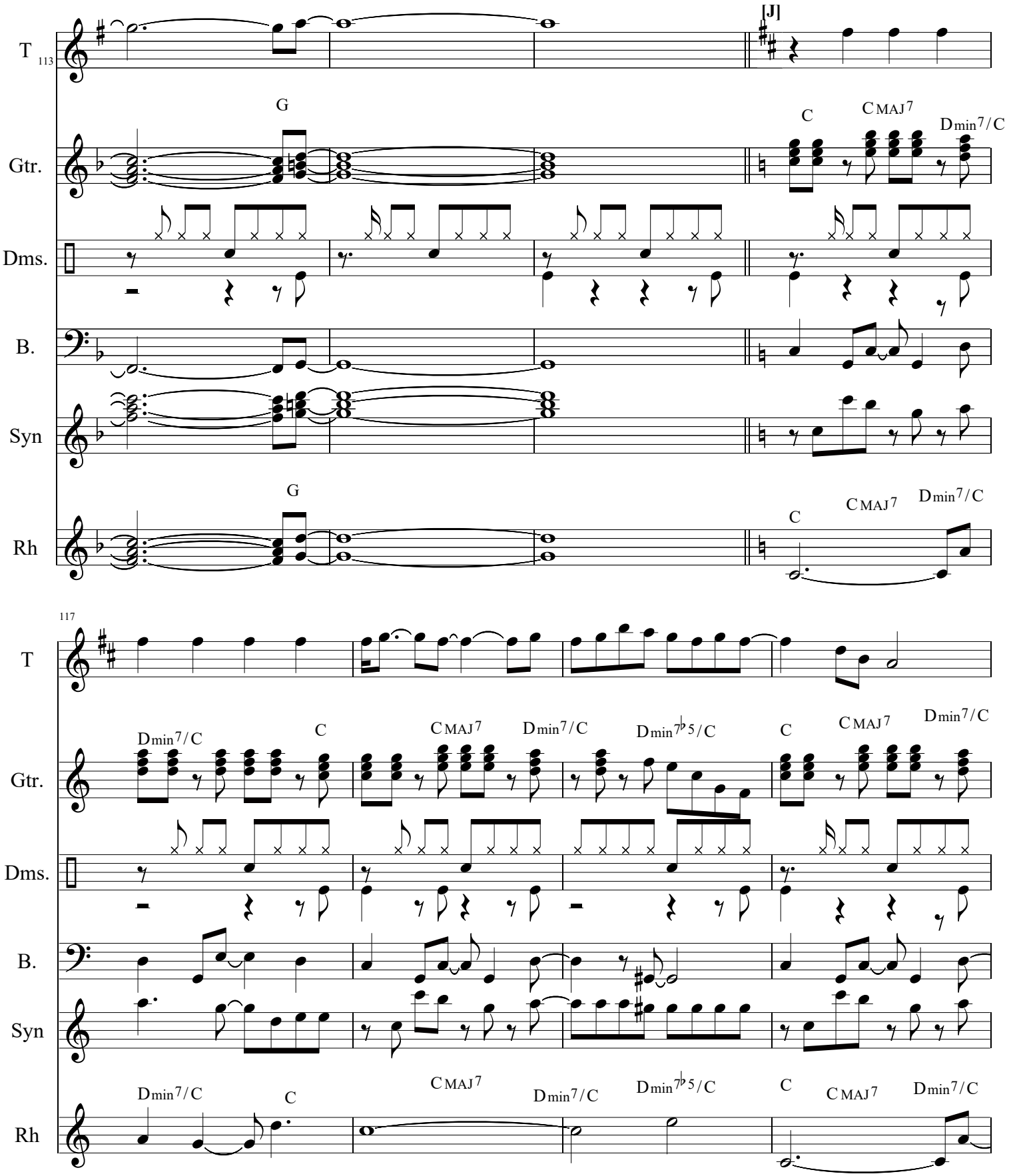
113
[J]
T
Gtr.
Dms.
B.
Syn
Rh
G
C
CMAJ7
Dmin7/C
117
Dmin7/C
Dmin7♭5/C

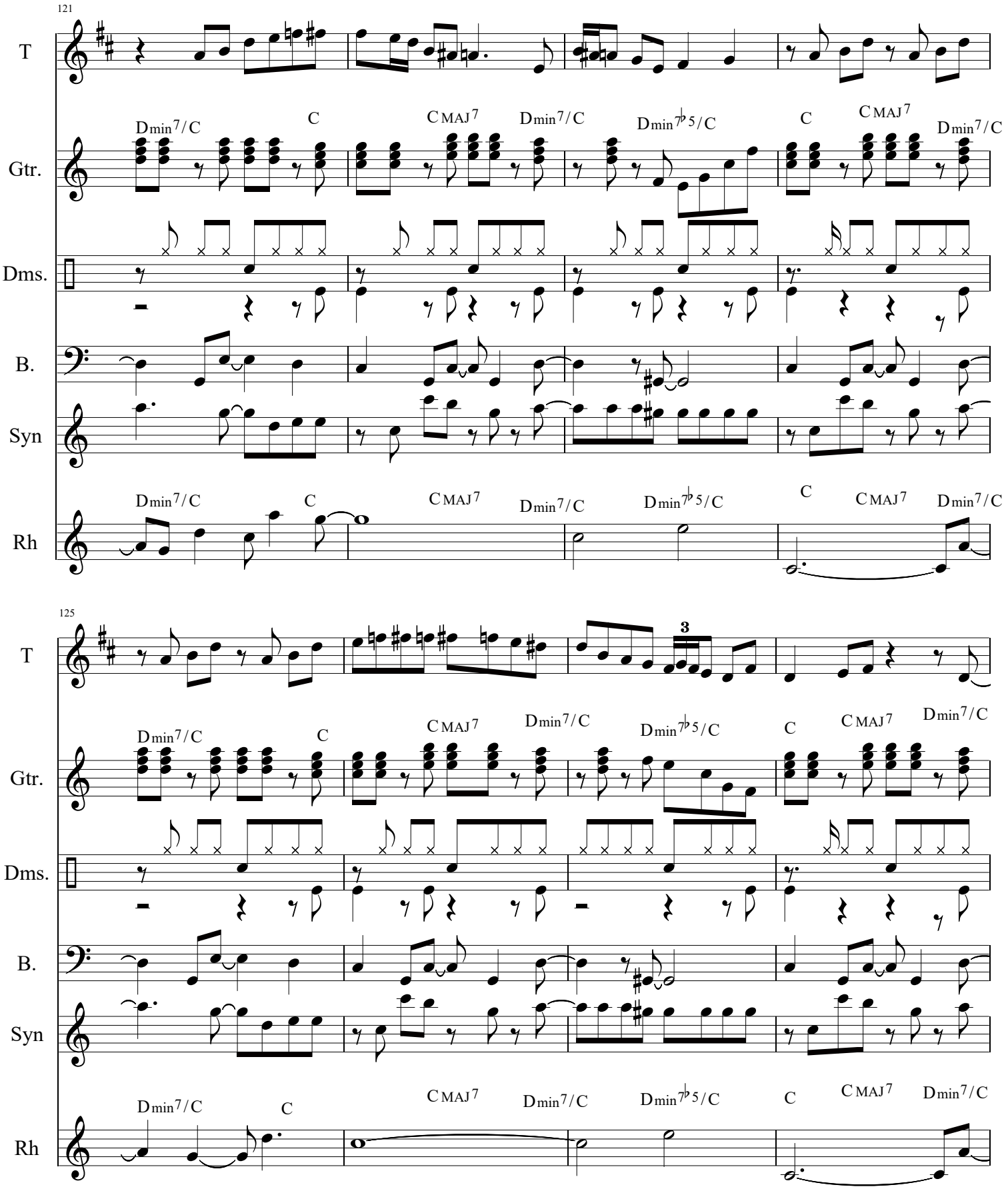
121
T
Gtr.
Dmin7/C
C
CMAJ7
Dmin7/C
Dmin7♭5/C
C
CMAJ7
Dmin7/C
Dms.
B.
Syn
Rh
Dmin7/C
C
CMAJ7
Dmin7/C
Dmin7♭5/C
C
CMAJ7
Dmin7/C
125
T
3
Gtr.
Dmin7/C
C
CMAJ7
Dmin7/C
Dmin7♭5/C
C
CMAJ7
Dmin7/C
Dms.
B.
Syn
Rh
Dmin7/C
C
CMAJ7
Dmin7/C
Dmin7♭5/C
C
CMAJ7
Dmin7/C

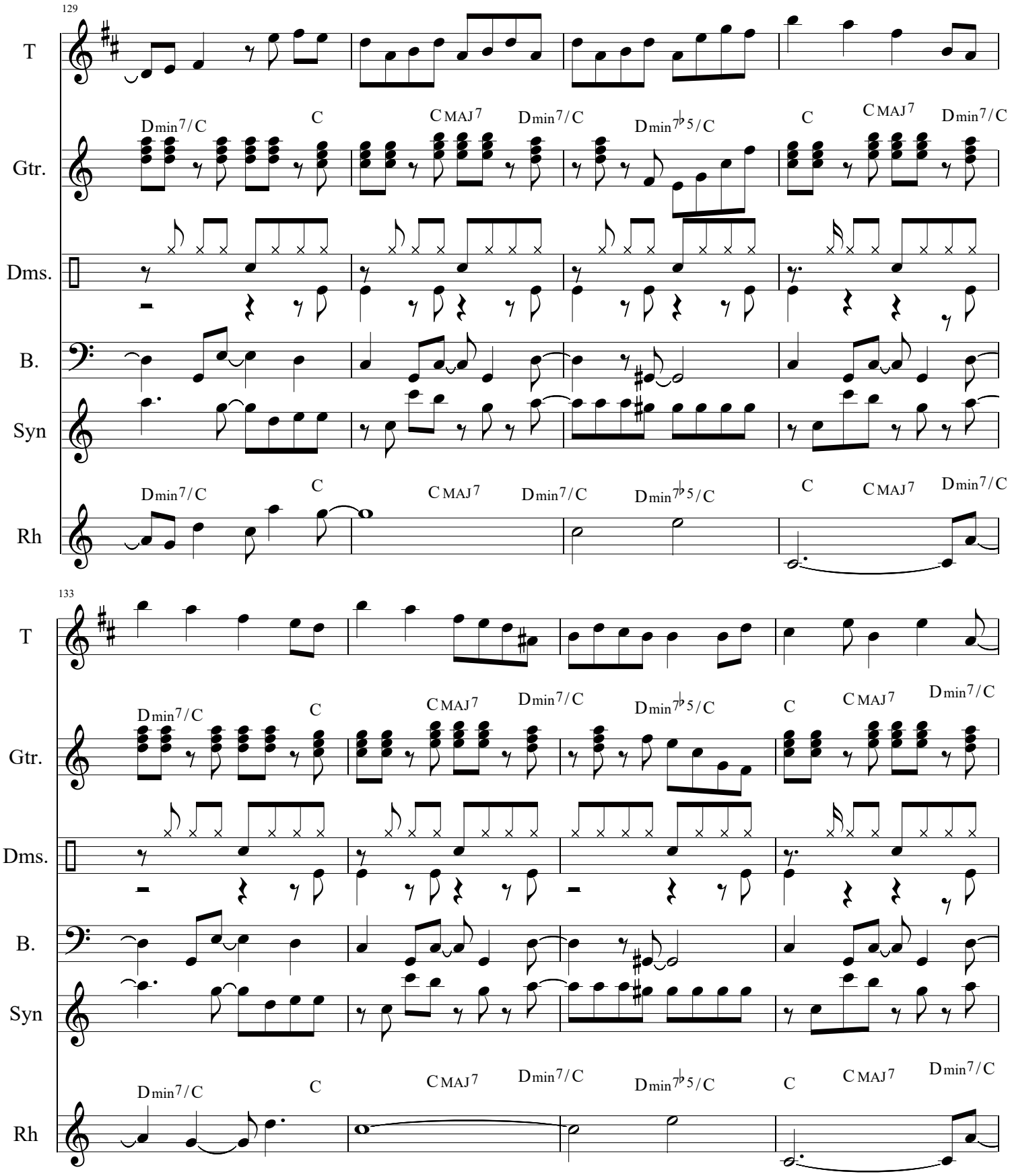
129
T
Gtr.
Dmin7/C
C
CMAJ7
Dmin7/C
Dmin7♭5/C
C
CMAJ7
Dmin7/C
Dms.
B.
Syn
Rh
Dmin7/C
C
CMAJ7
Dmin7/C
Dmin7♭5/C
C
CMAJ7
Dmin7/C
133
T
Gtr.
Dmin7/C
C
CMAJ7
Dmin7/C
Dmin7♭5/C
C
CMAJ7
Dmin7/C
Dms.
B.
Syn
Rh
Dmin7/C
C
CMAJ7
Dmin7/C
Dmin7♭5/C
C
CMAJ7
Dmin7/C

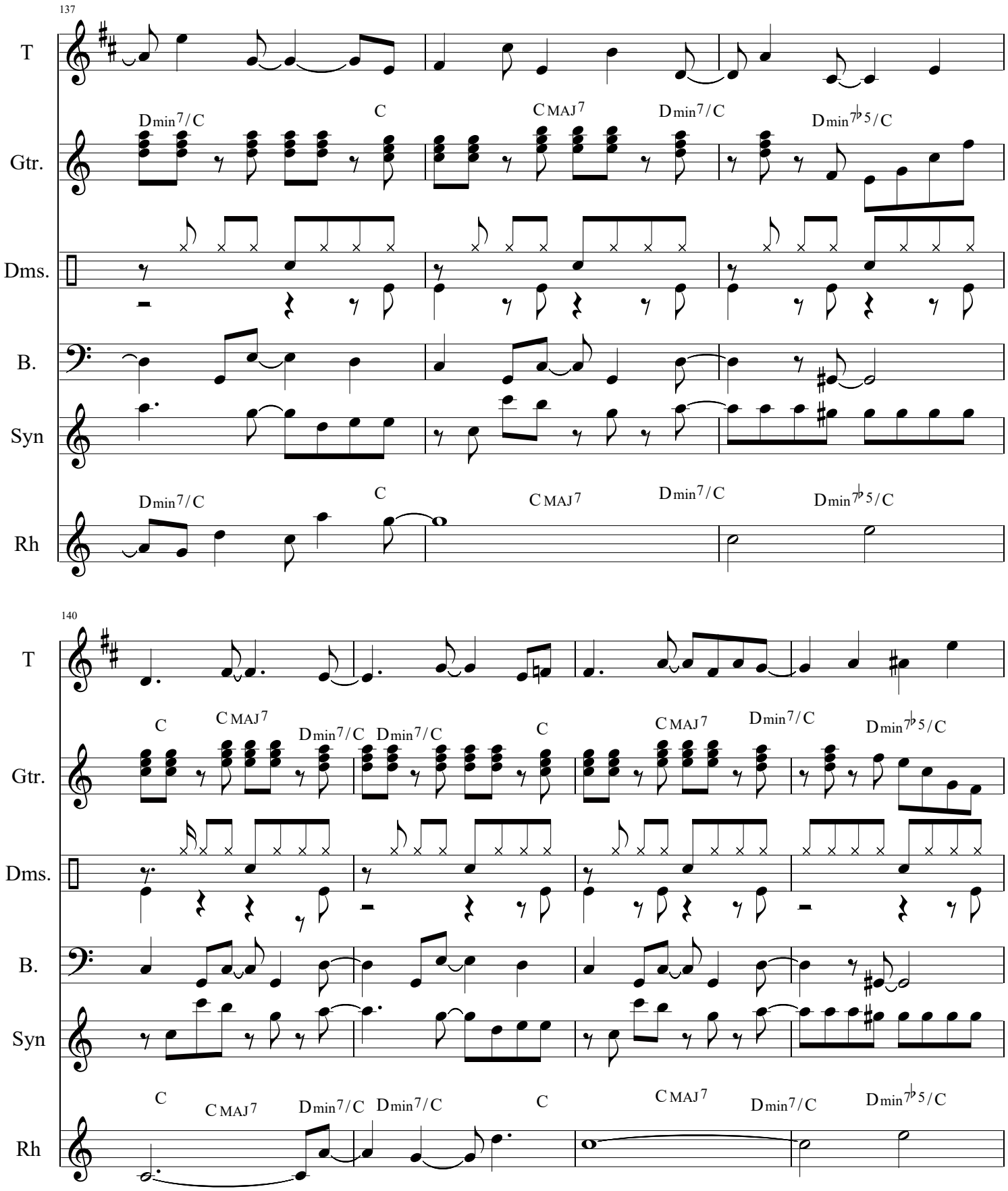
137
T
Gtr.
Dmin7/C
C
CMAJ7
Dmin7/C
Dmin7♭5/C
Dms.
B.
Syn
Rh
Dmin7/C
C
CMAJ7
Dmin7/C
Dmin7♭5/C
140
T
Gtr.
C
CMAJ7
Dmin7/C
Dmin7/C
C
CMAJ7
Dmin7/C
Dmin7♭5/C
Dms.
B.
Syn
Rh
C
CMAJ7
Dmin7/C
Dmin7/C
C
CMAJ7
Dmin7/C
Dmin7♭5/C

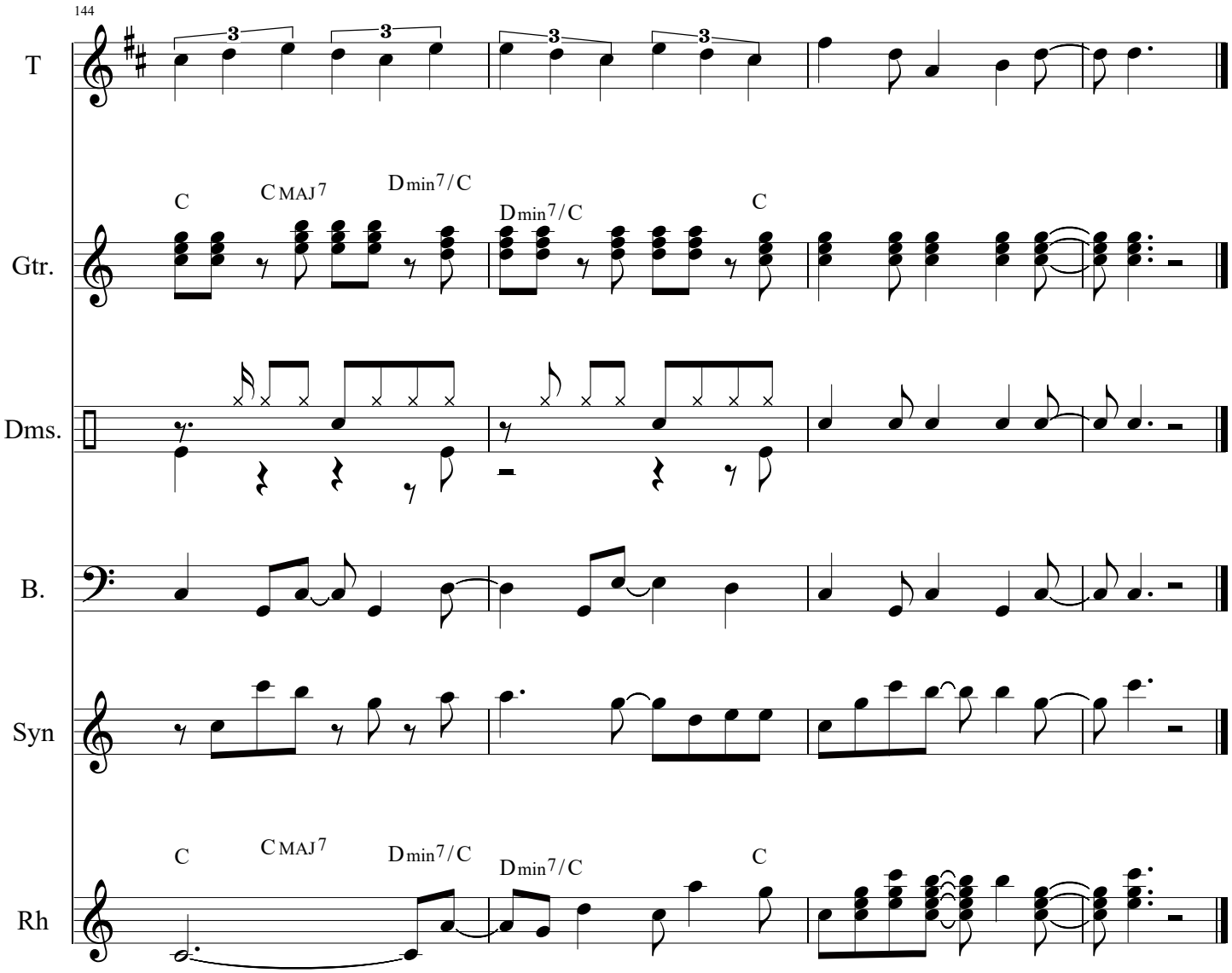
144
T
Gtr.
Dms.
B.
Syn
Rh
C
CMAJ7
Dmin7/C
Dmin7/C
C
C
CMAJ7
Dmin7/C
Dmin7/C
C

Look Ahead

Michael Drake

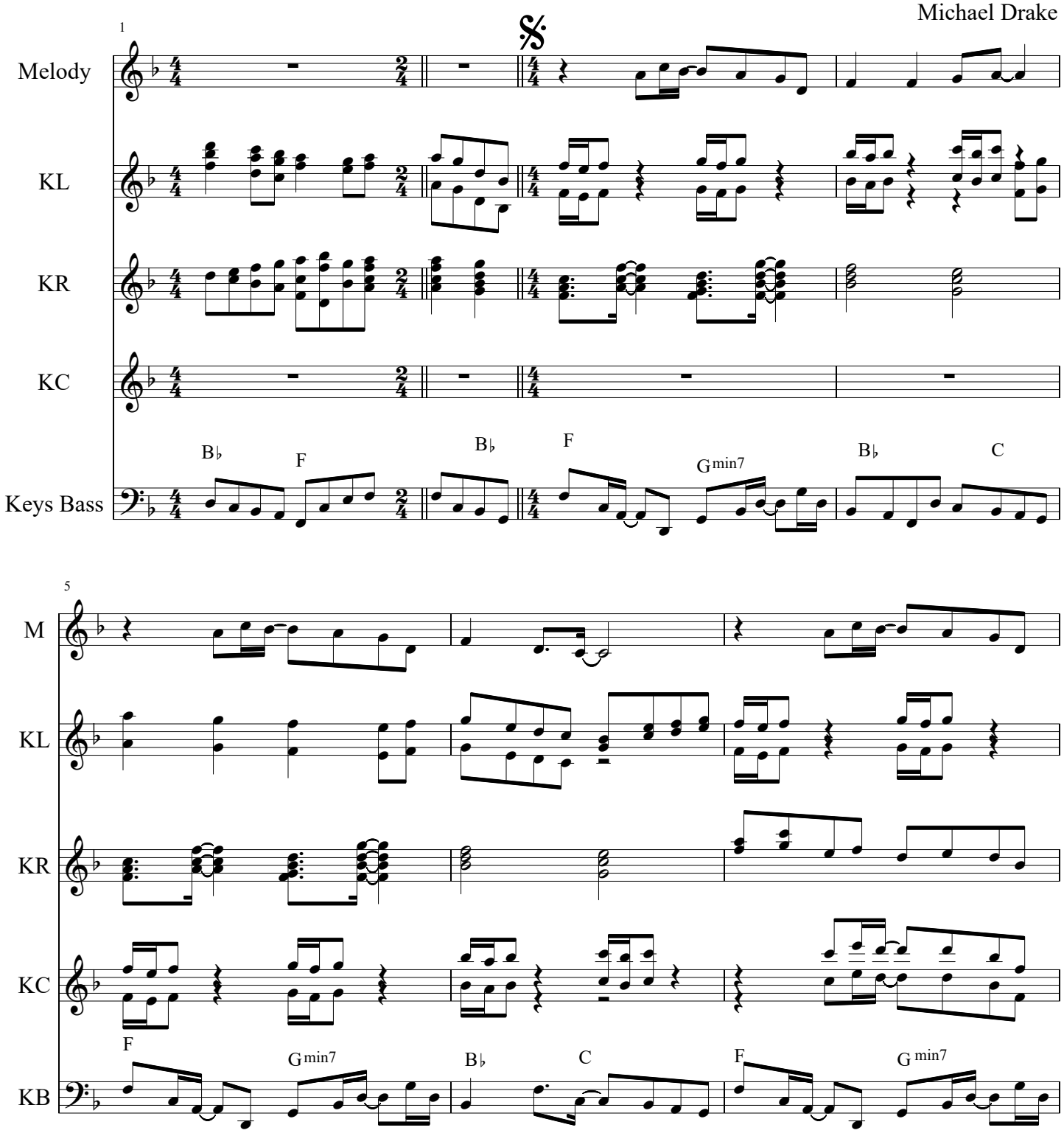

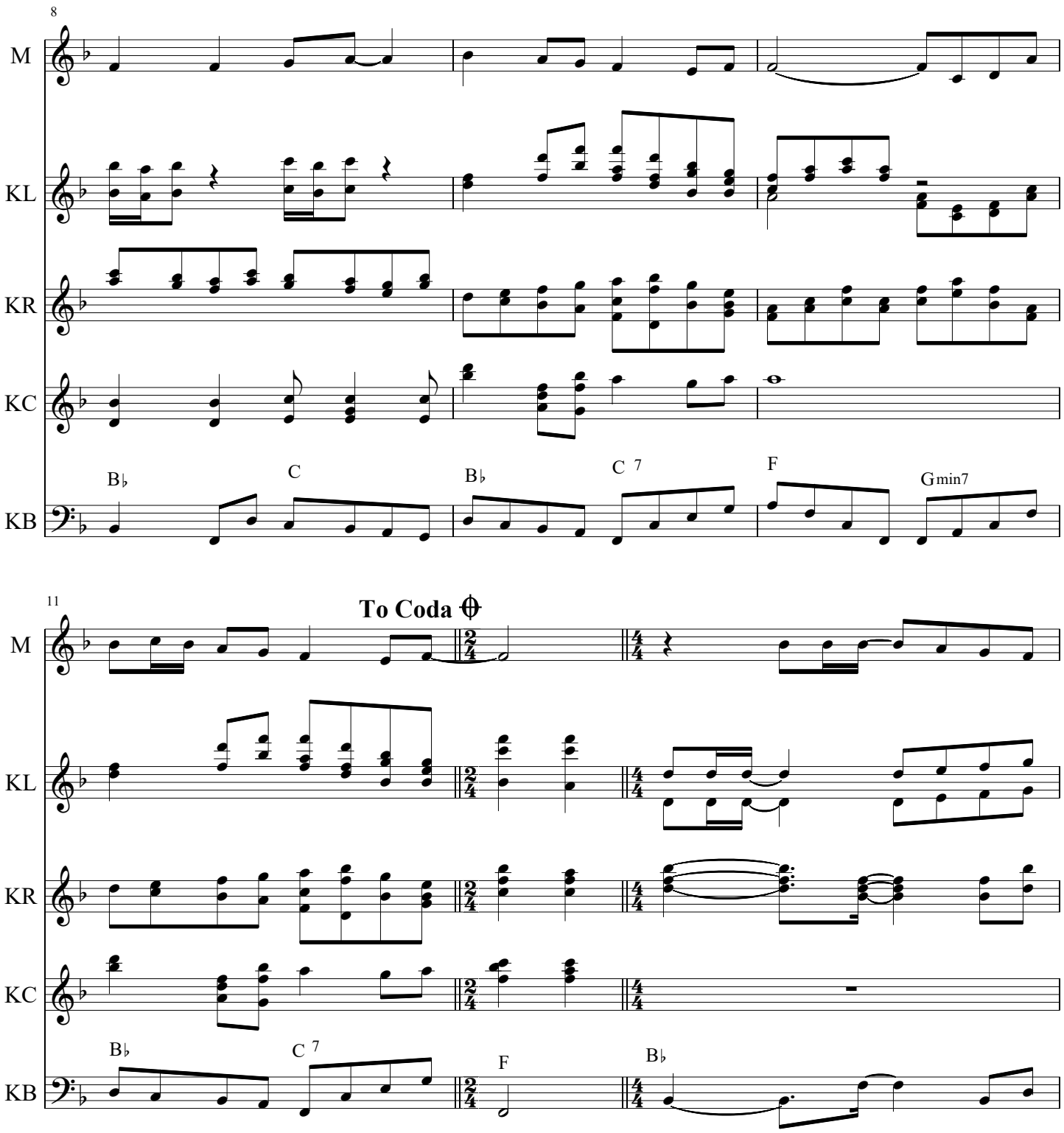
8
M
KL
KR
KC
KB
B♭
C
B♭
C 7
F
Gmin7
11
To Coda
M
KL
KR
KC
KB
B♭
C 7
F
B♭

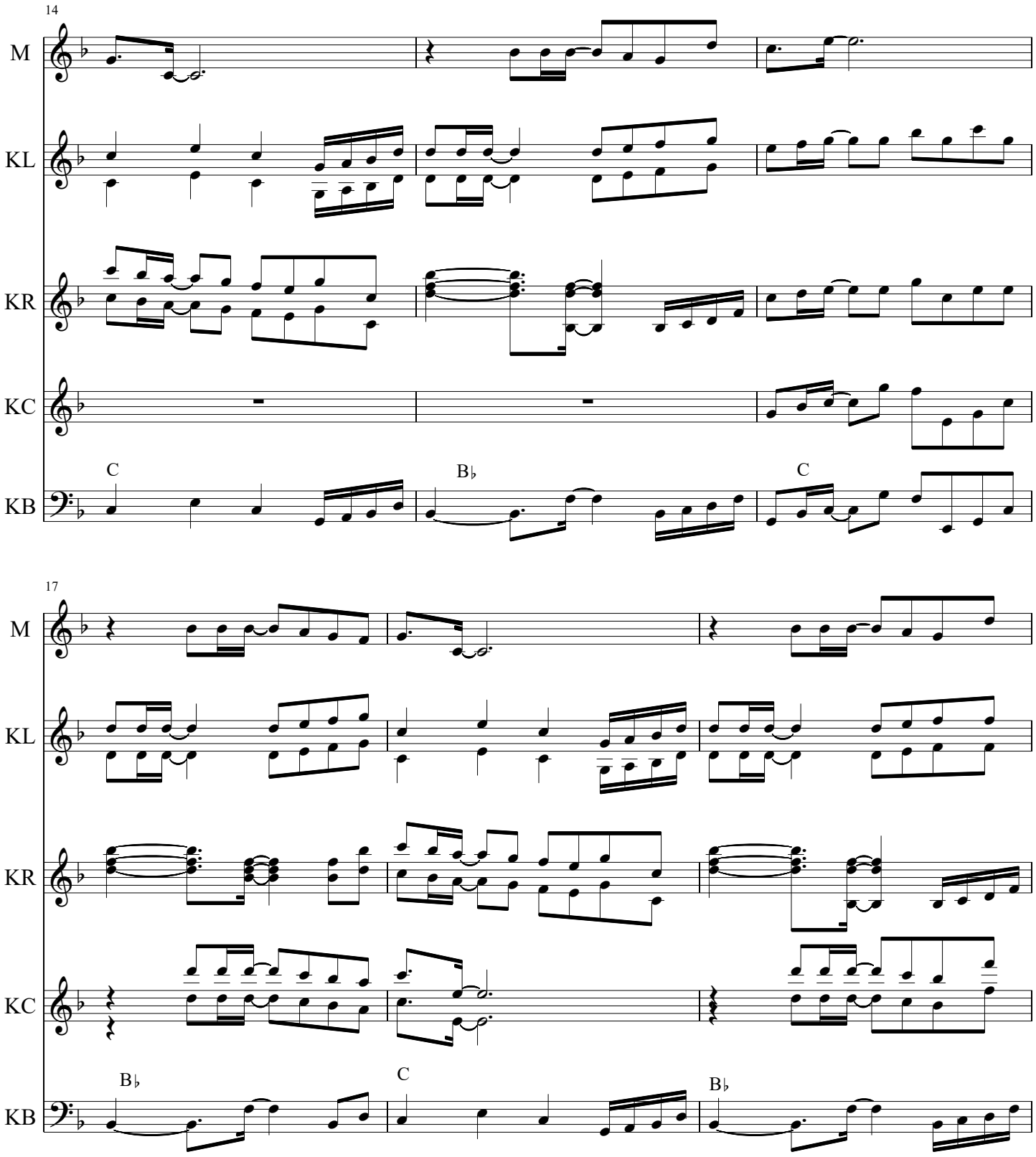
14
M
KL
KR
KC
KB
C
B♭
C
17
M
KL
KR
KC
KB
B♭
C
B♭

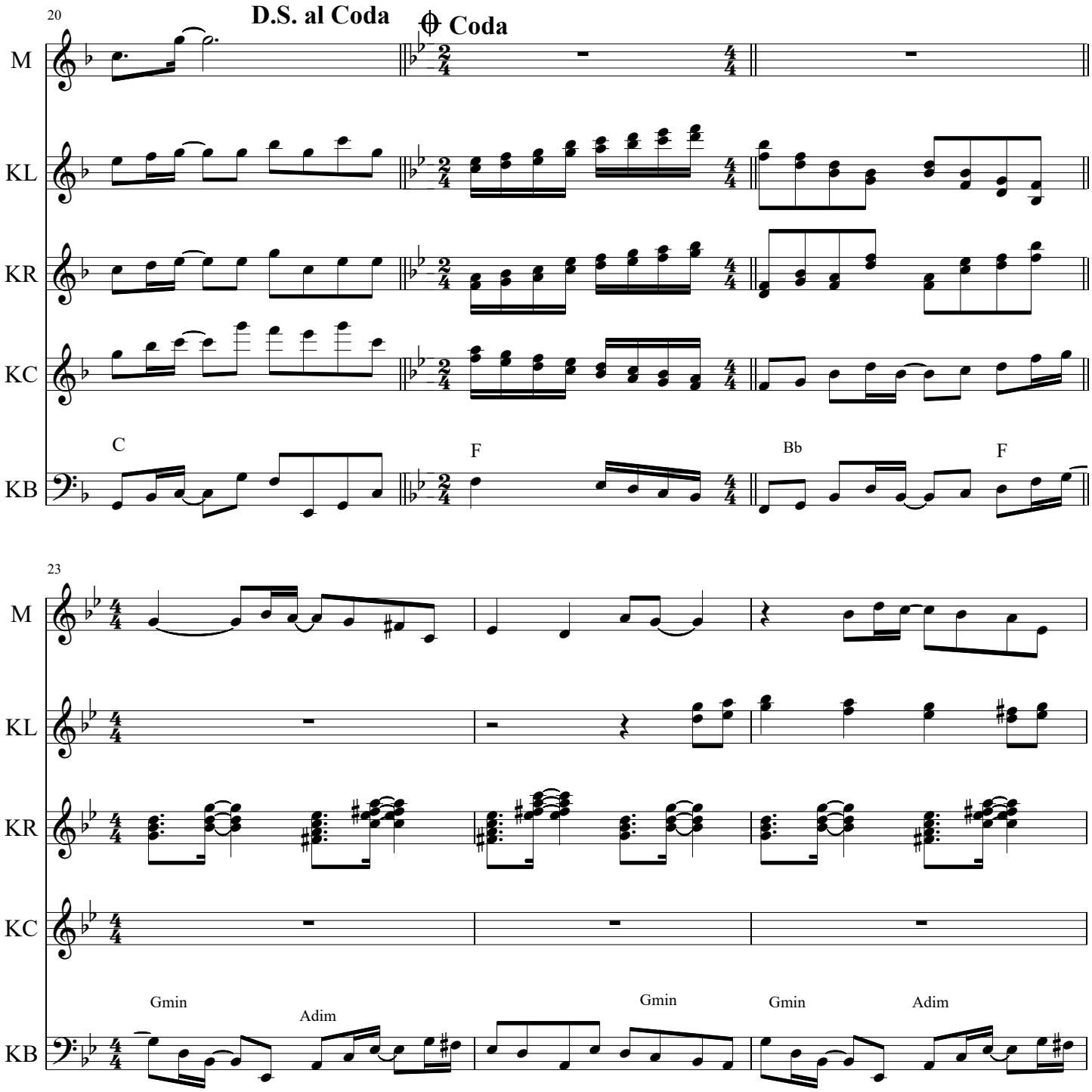
20
D.S. al Coda
Coda
M
KL
KR
KC
KB
C
F
Bb
F
23
M
KL
KR
KC
KB
Gmin
Adim
Gmin
Gmin
Adim

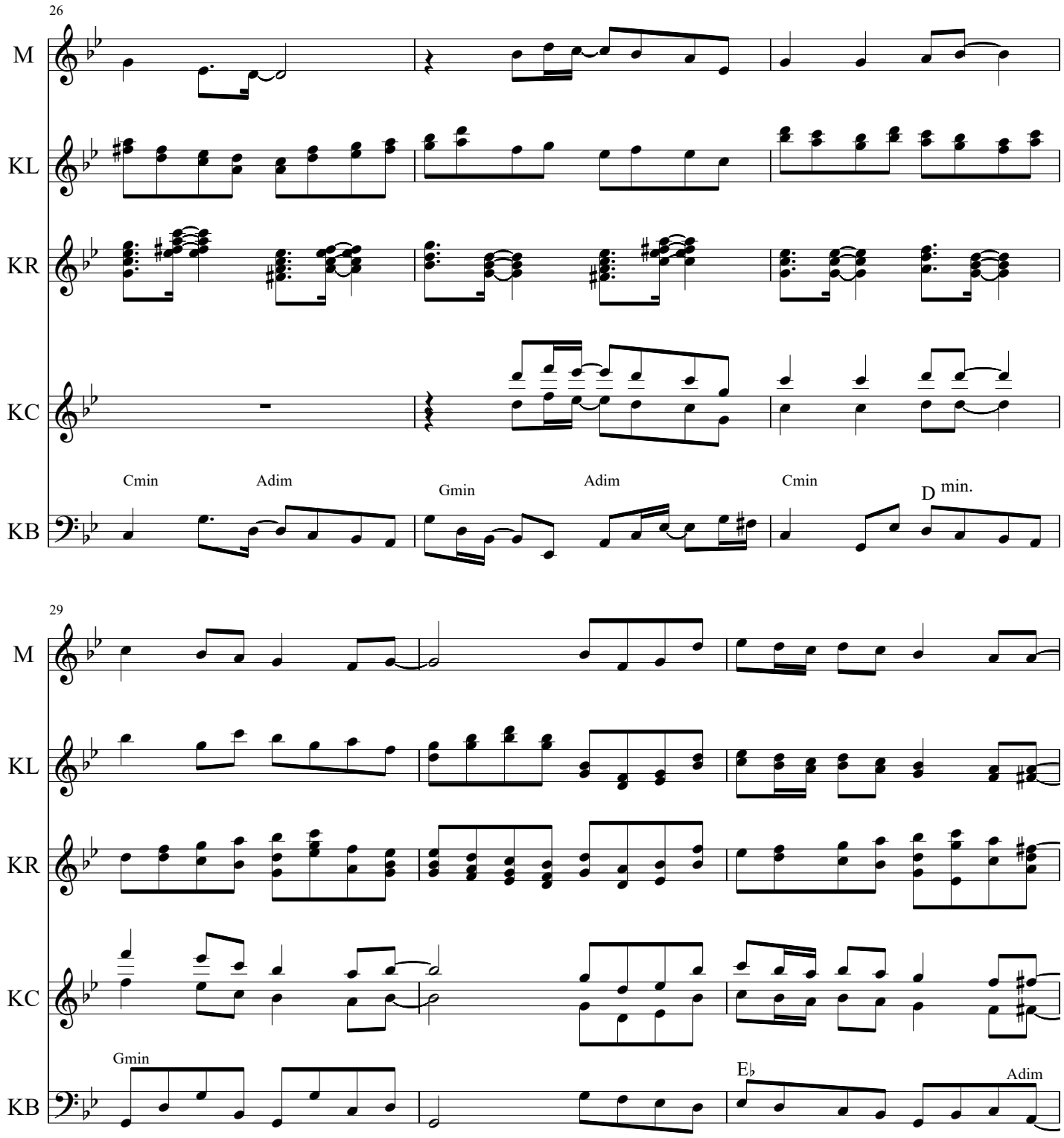
26
M
KL
KR
KC
KB
Cmin
Adim
Gmin
Adim
Cmin
D min.
29
M
KL
KR
KC
KB
Gmin
E♭
Adim

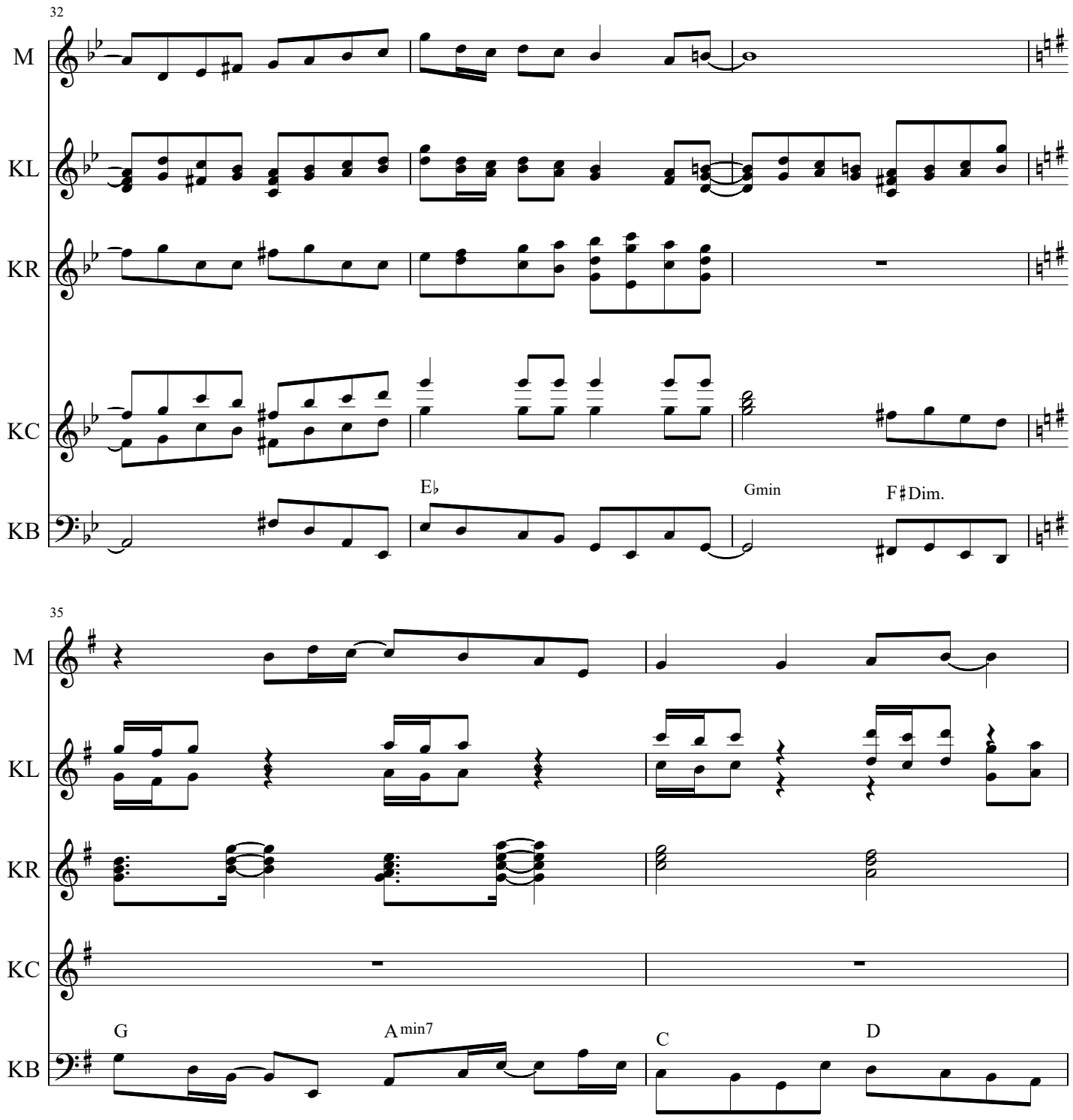
32
M
KL
KR
KC
KB
E♭
Gmin
F♯Dim.
35
M
KL
KR
KC
KB
G
A min7
C
D

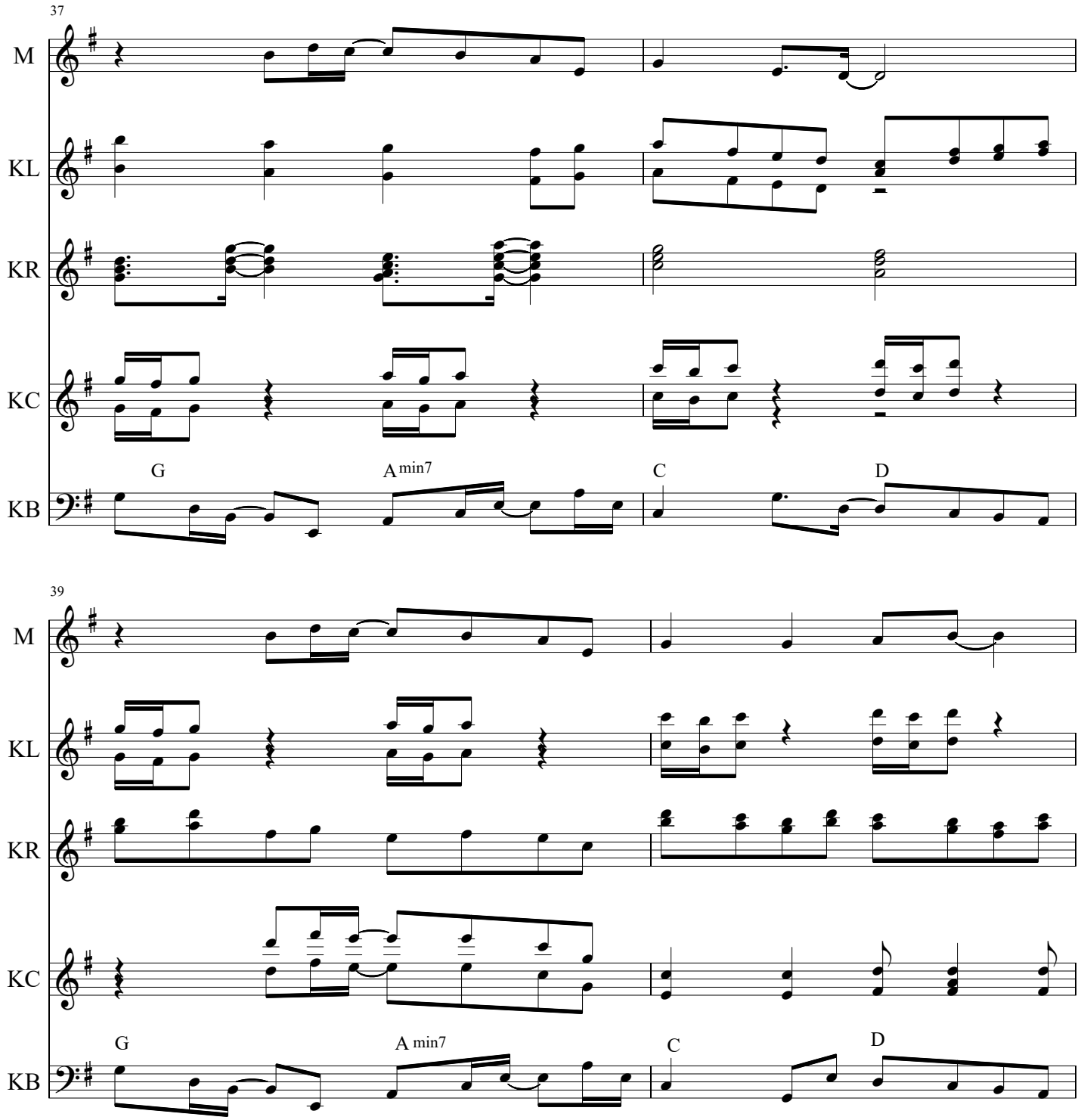
37
M
KL
KR
KC
KB
G
A min7
C
D
39
M
KL
KR
KC
KB
G
A min7
C
D

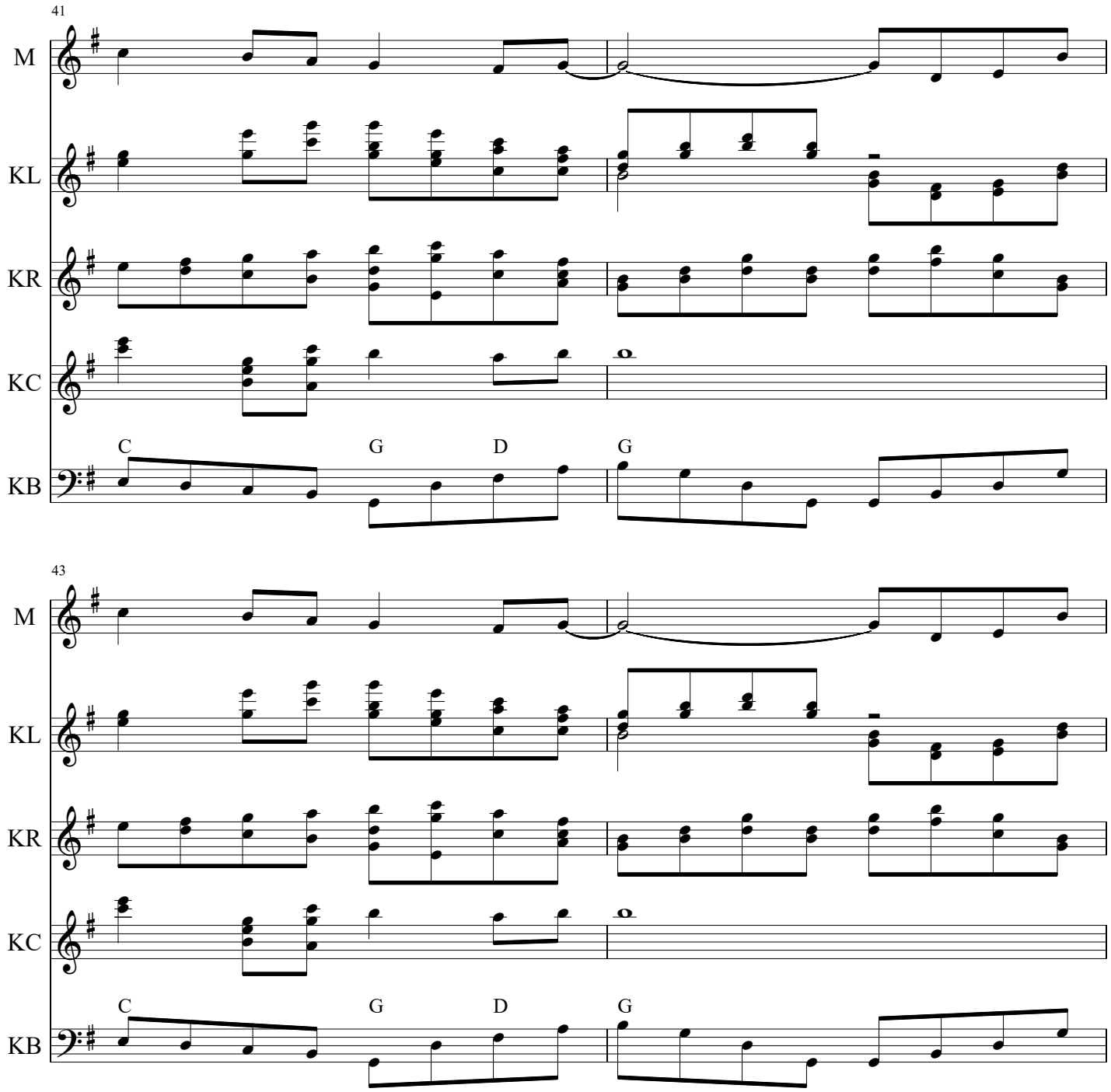
41
M
KL
KR
KC
KB
C
G
D
G
43
M
KL
KR
KC
KB
C
G
D
G

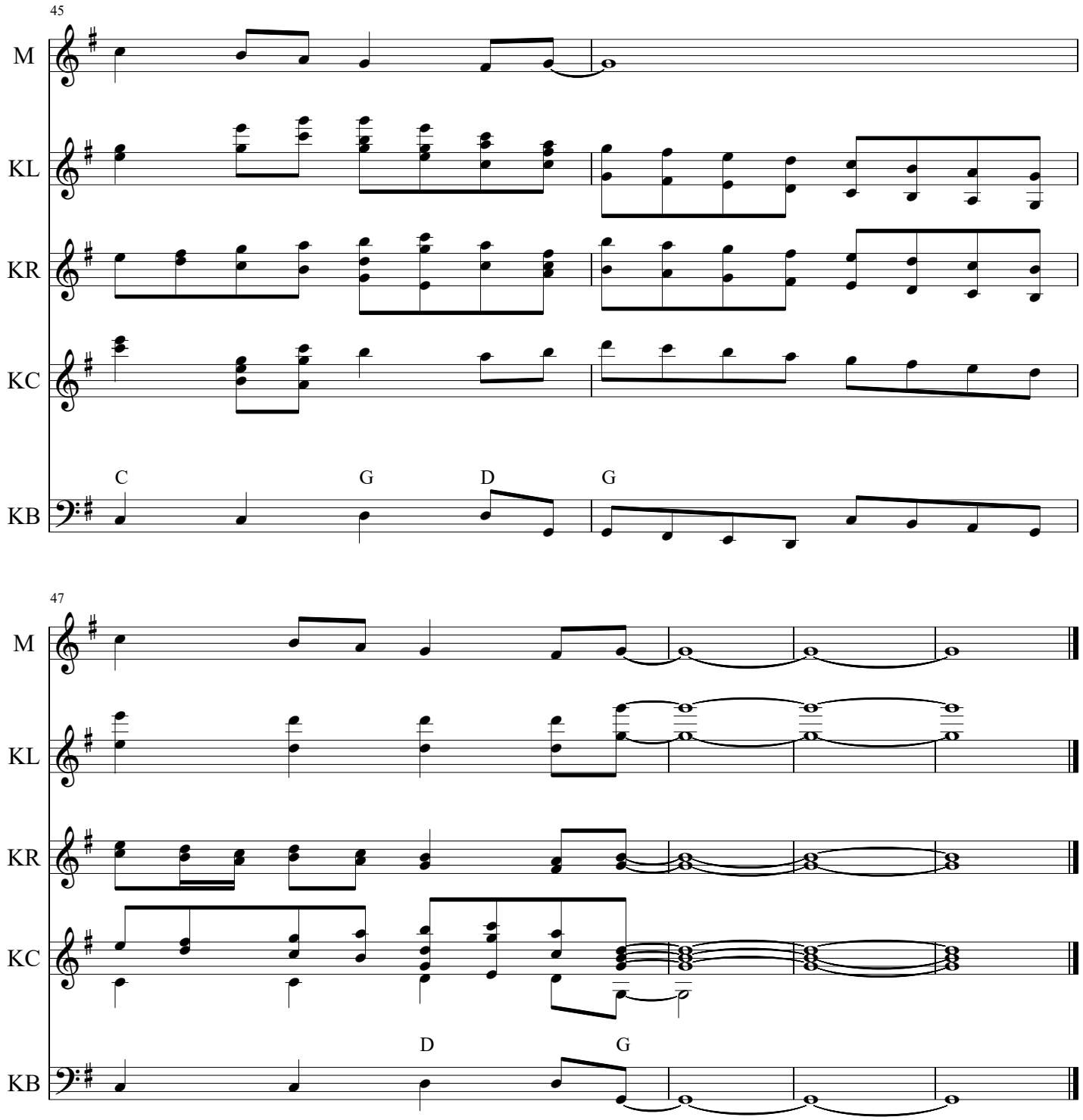
45
M
KL
KR
KC
KB
C
G
D
G
47
M
KL
KR
KC
KB
D
G

Never Stop Lovin' You

Score

Michael Drake

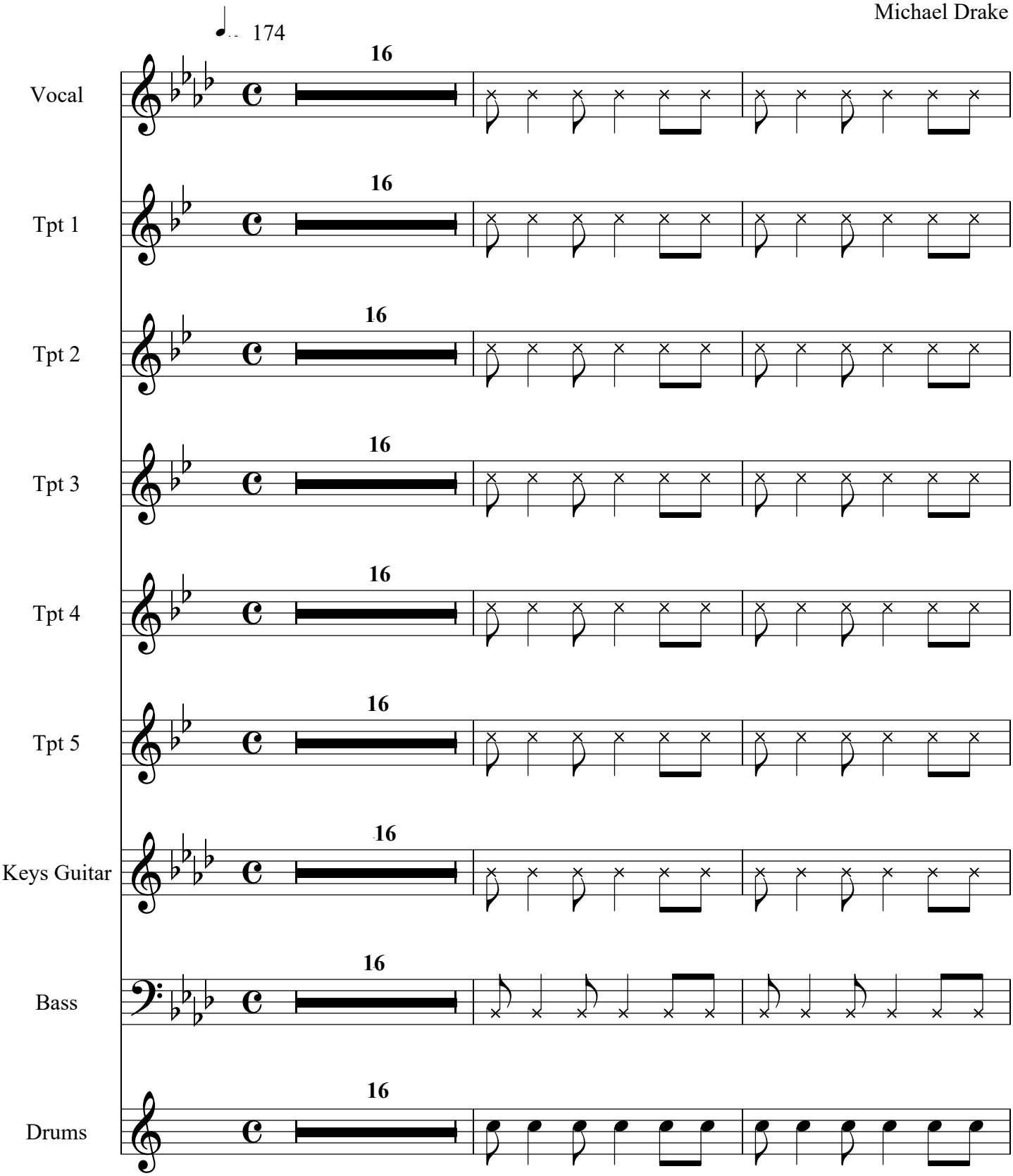

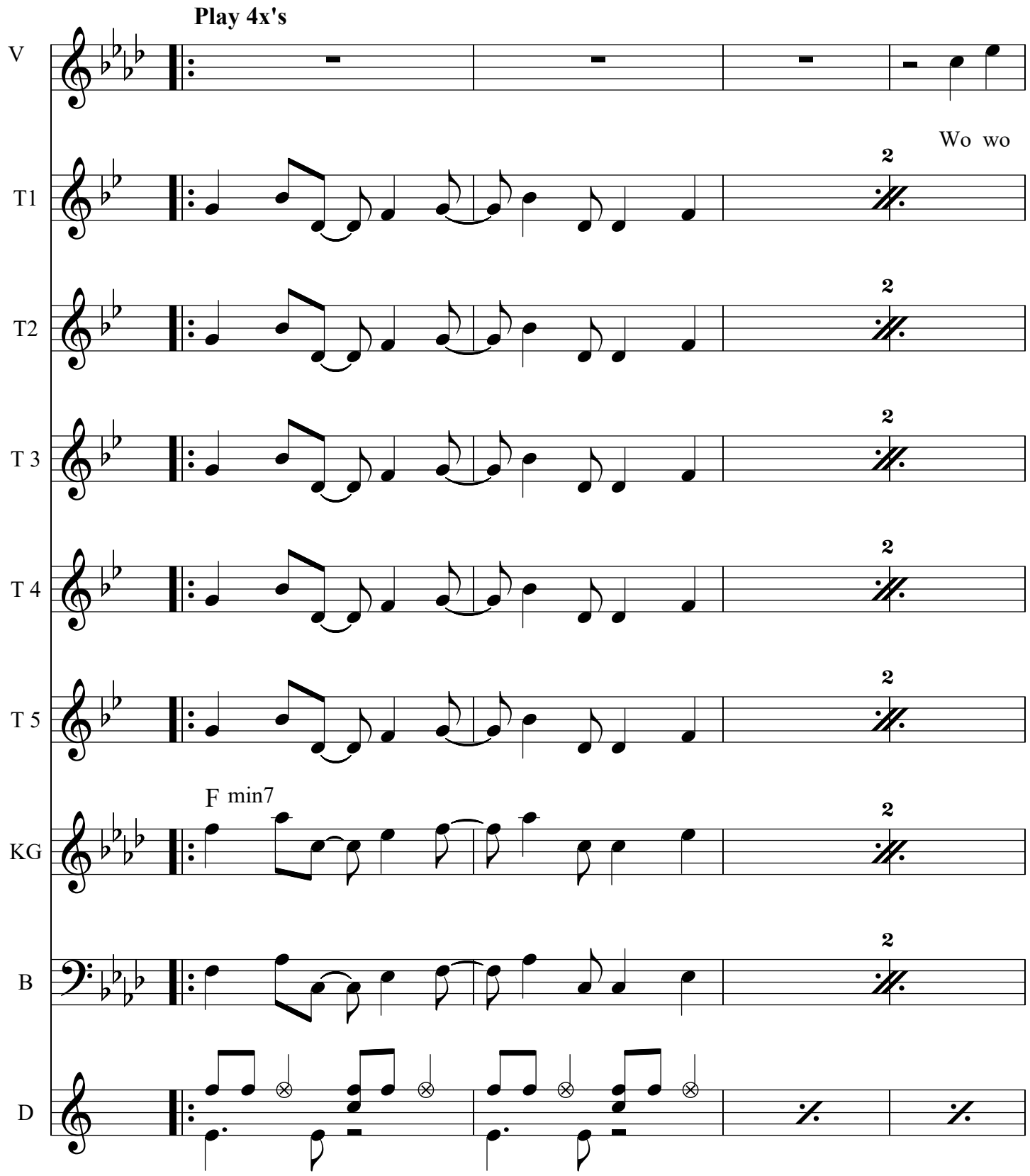
Play 4x's
V
T1
Wo wo
T2
T 3
T 4
T 5
F min7
KG
B
D

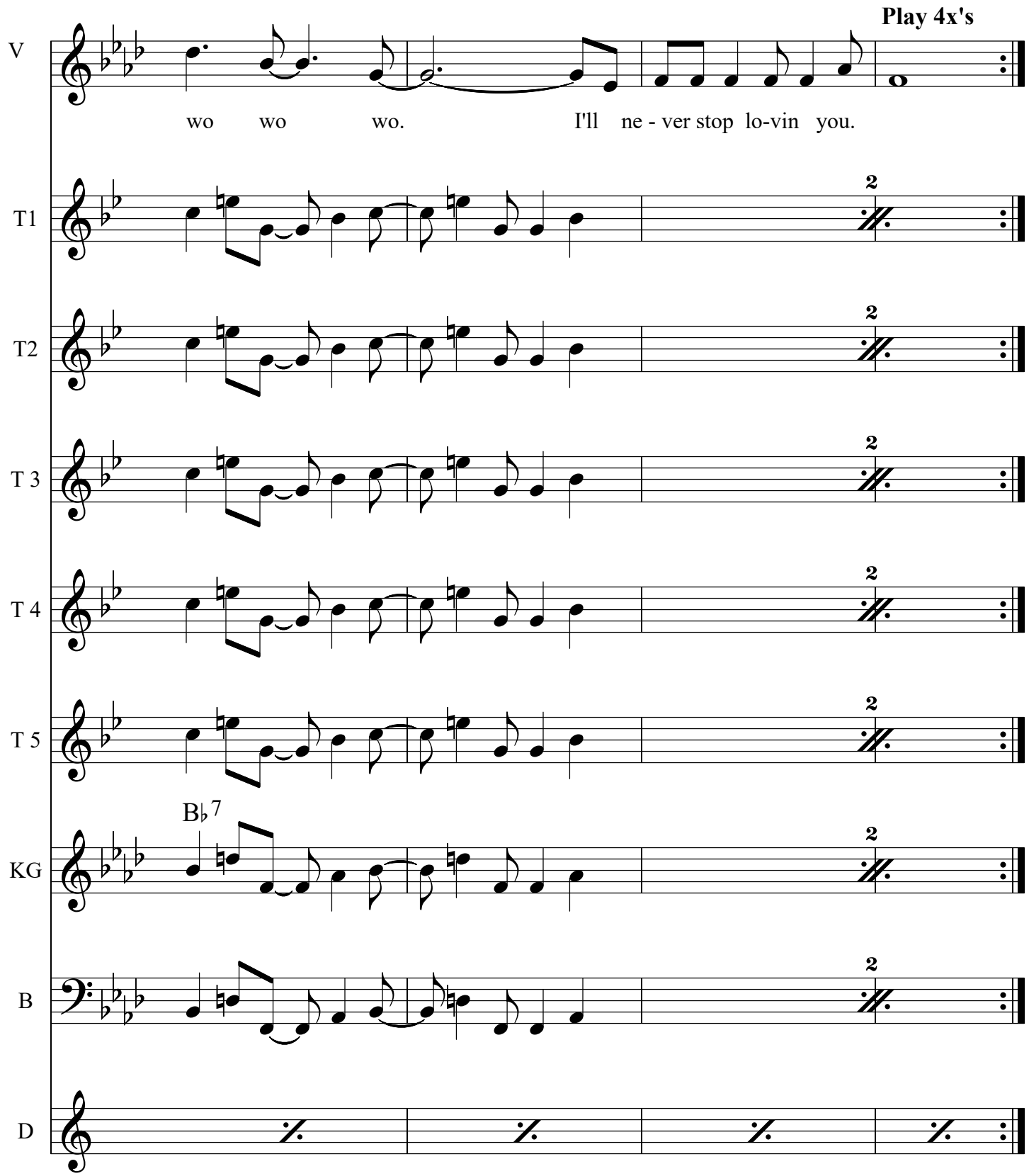
Play 4x's
V
wo wo wo. I'll ne - ver stop lo-vin you.
T1
T2
T 3
T 4
T 5
B♭7
KG
B
D

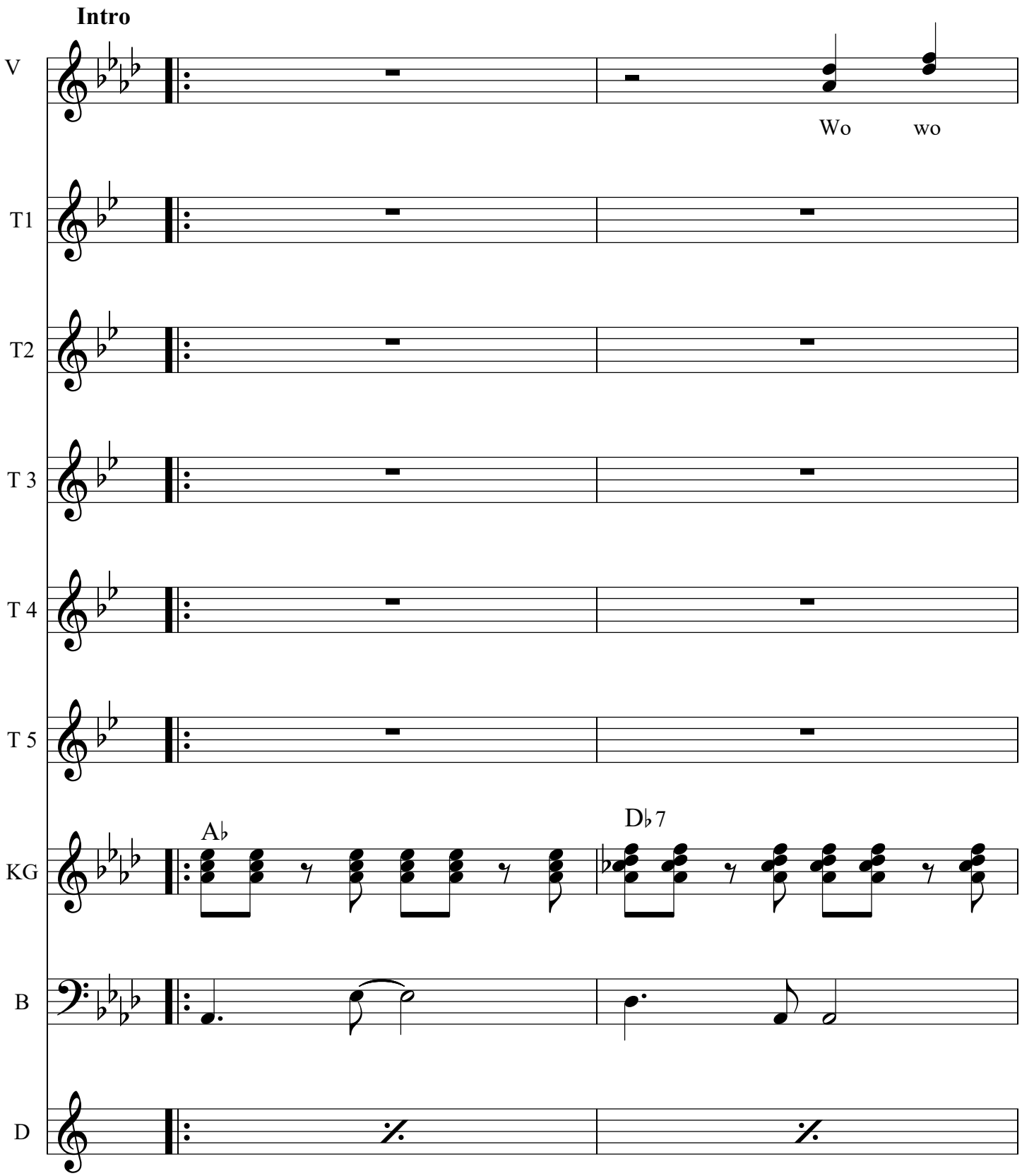
Intro
V
Wo
wo
T1
T2
T 3
T 4
T 5
KG
A♭
D♭7
B
D

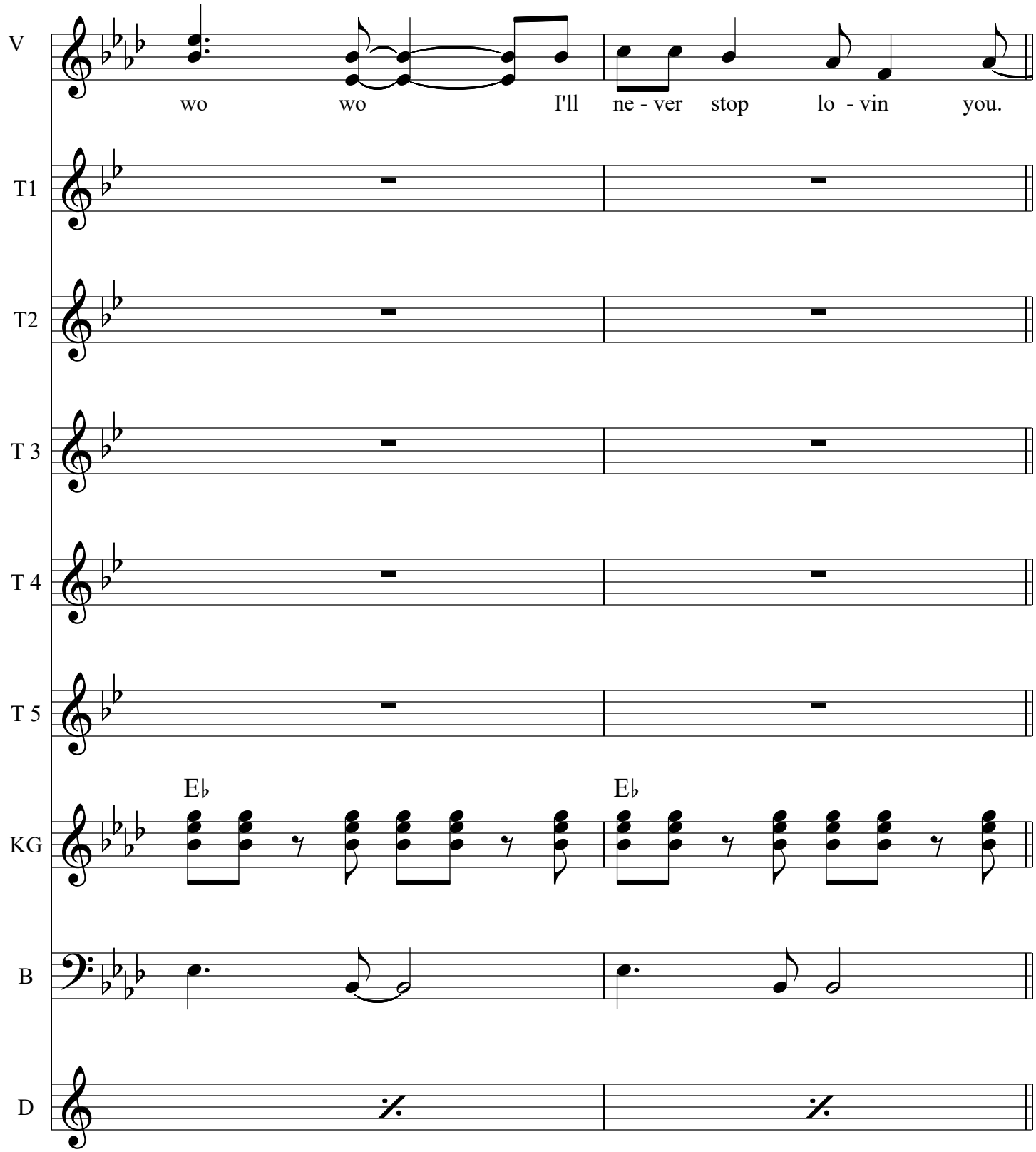
V
wo wo I'll ne - ver stop lo - vin you.
T1
T2
T 3
T 4
T 5
E♭
E♭
KG
B
D

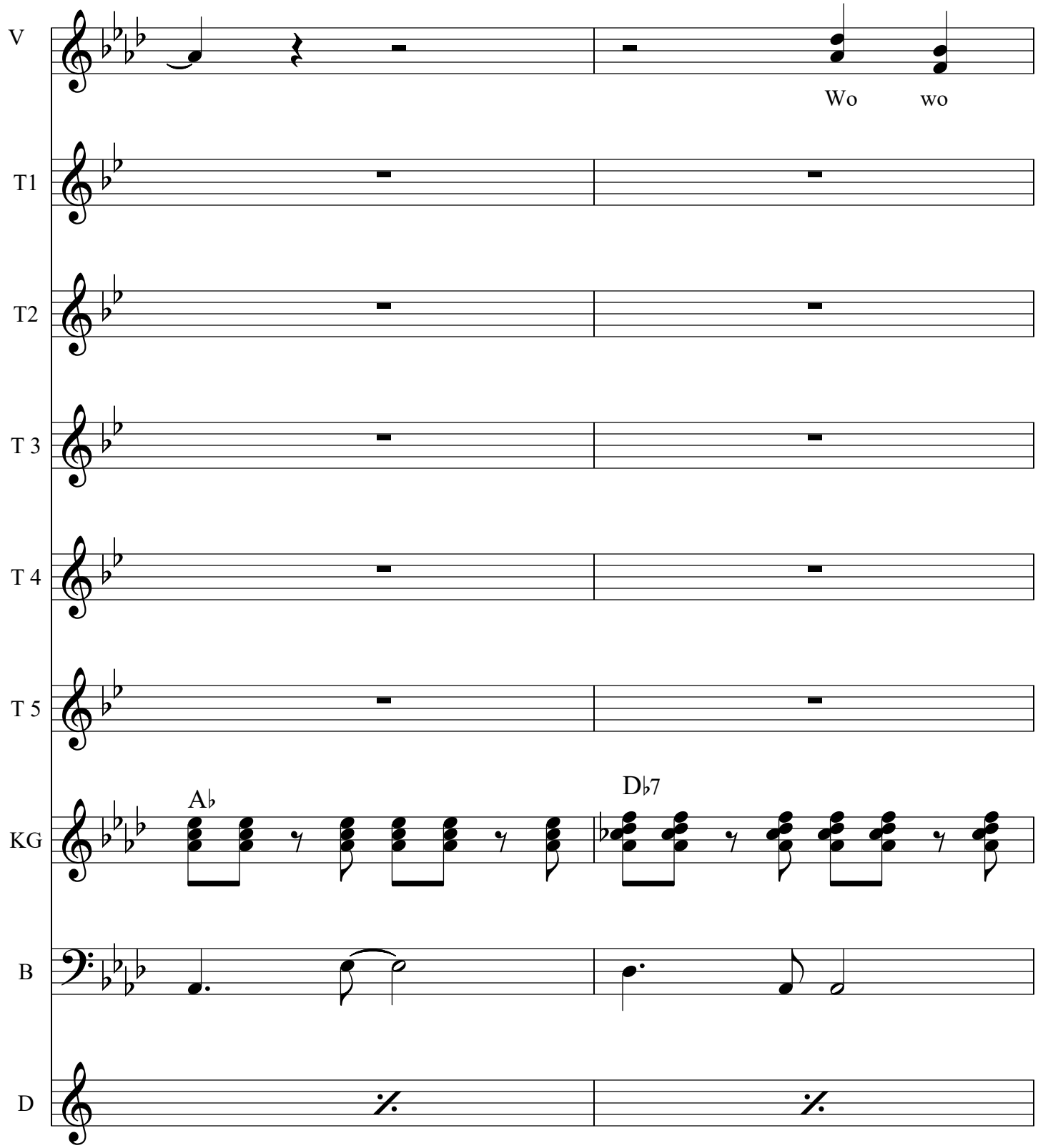
V
Wo
wo
T1
T2
T 3
T 4
T 5
KG
A♭
D♭7
B
D

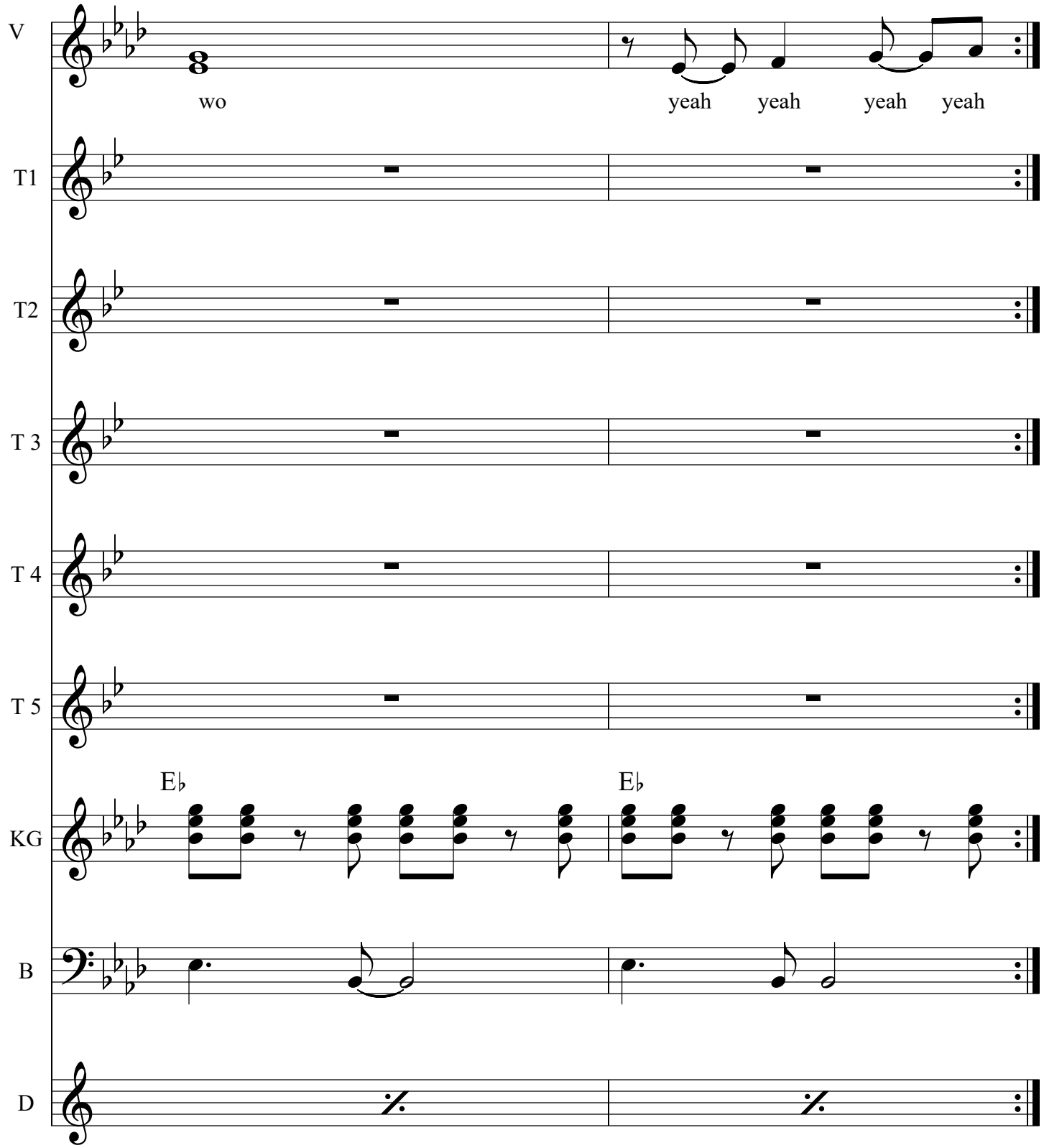
V
wo
yeah yeah yeah yeah
T1
T2
T 3
T 4
T 5
E♭
E♭
KG
B
D

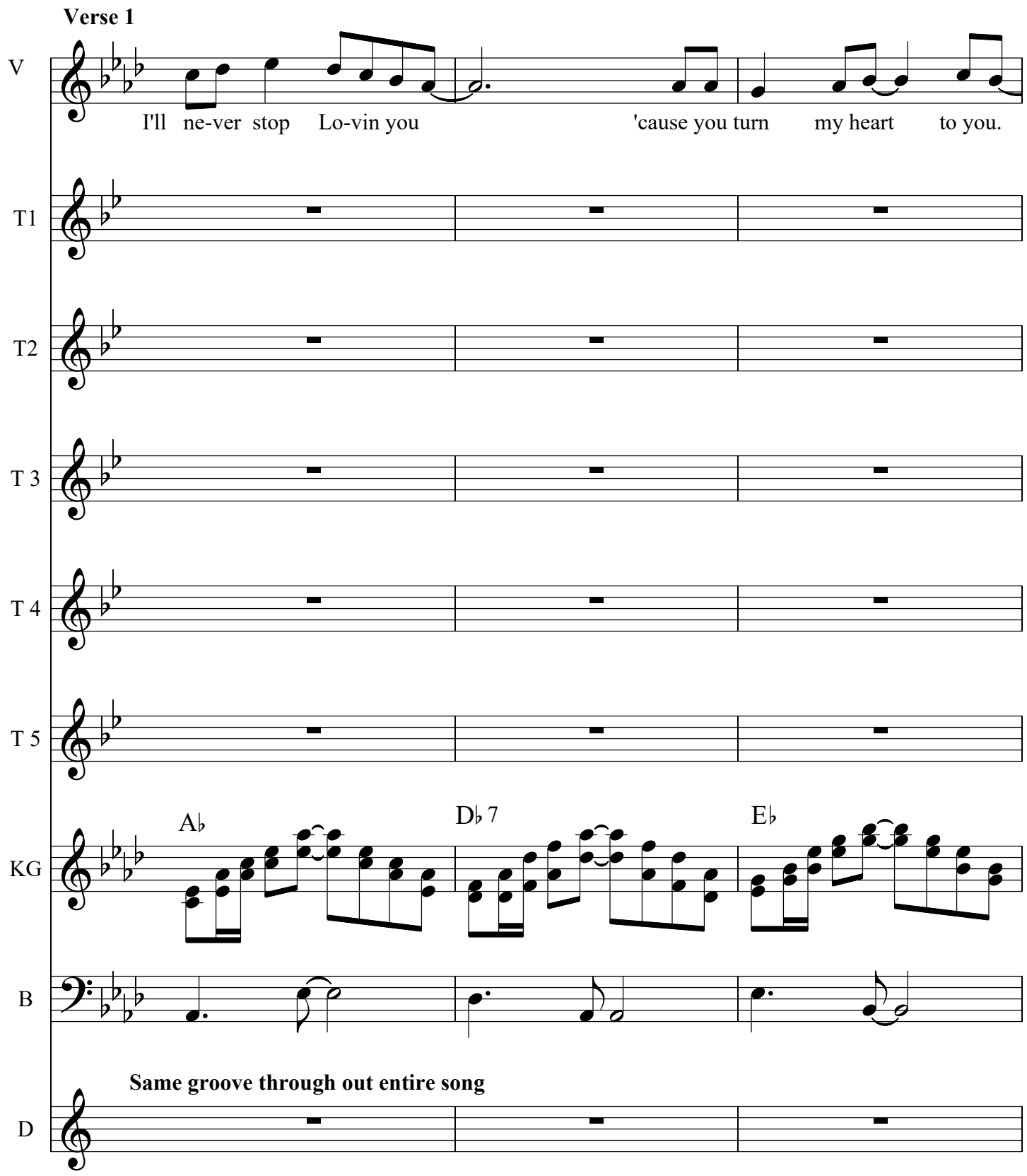
Verse 1
V
I'll ne-ver stop Lo-vin you 'cause you turn my heart to you.
T1
T2
T 3
T 4
T 5
KG
A♭
D♭ 7
E♭
B
Same groove through out entire song
D

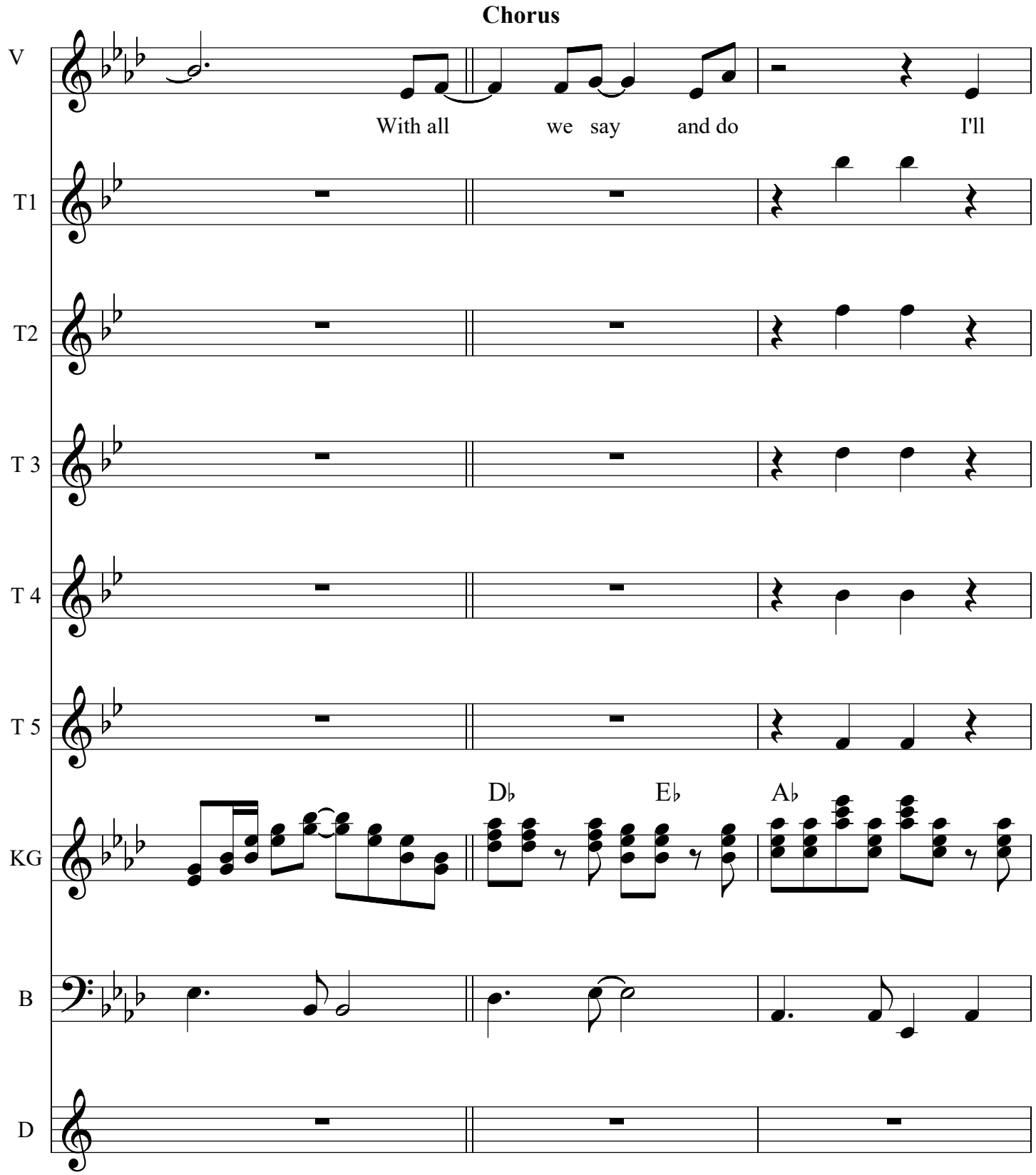
Chorus
V
With all we say and do I'll
T1
T2
T 3
T 4
T 5
D♭ E♭ A♭
KG
B
D

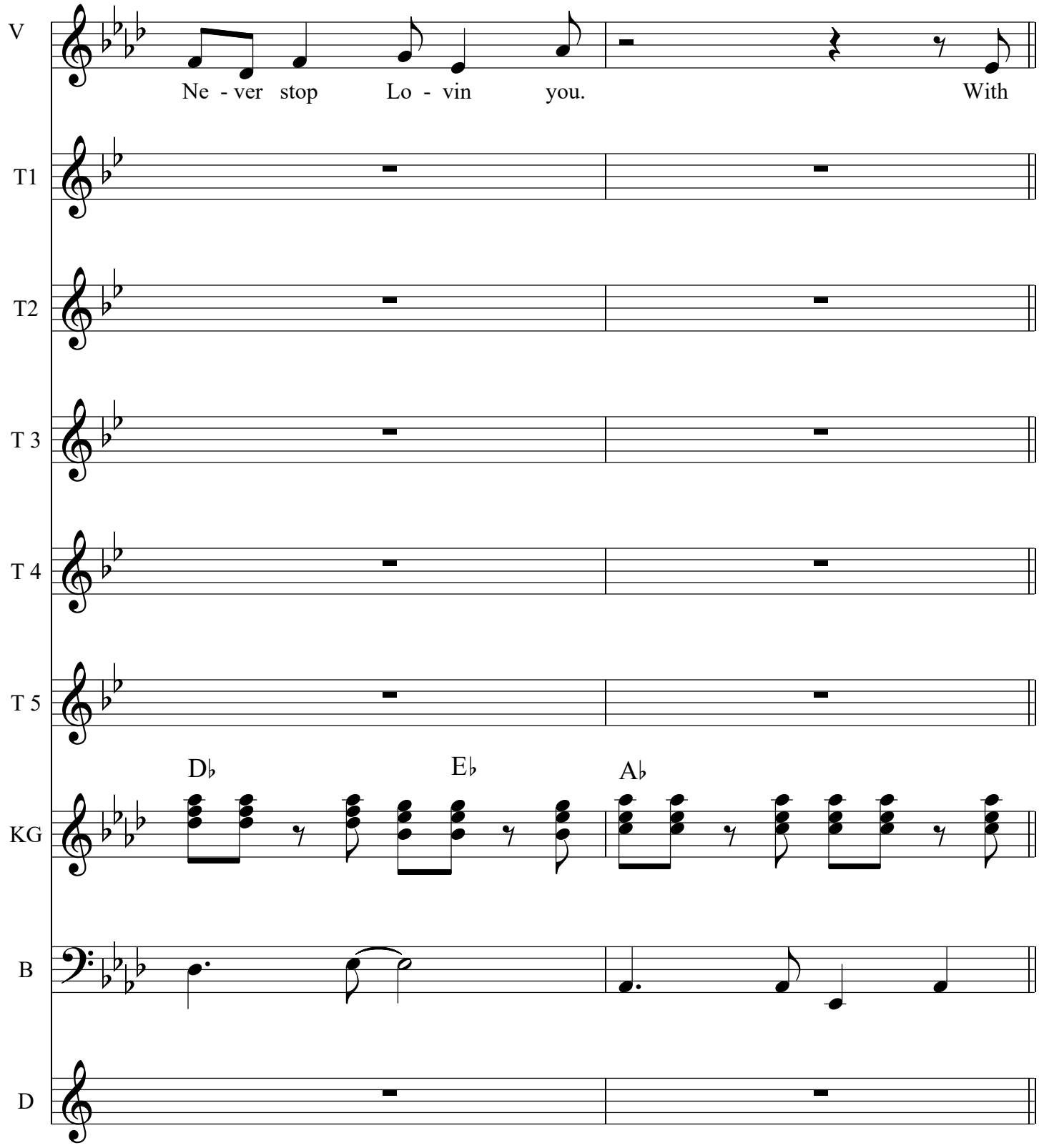
V
Ne - ver stop Lo - vin you. With
T1
T2
T 3
T 4
T 5
D♭ E♭ A♭
KG
B
D

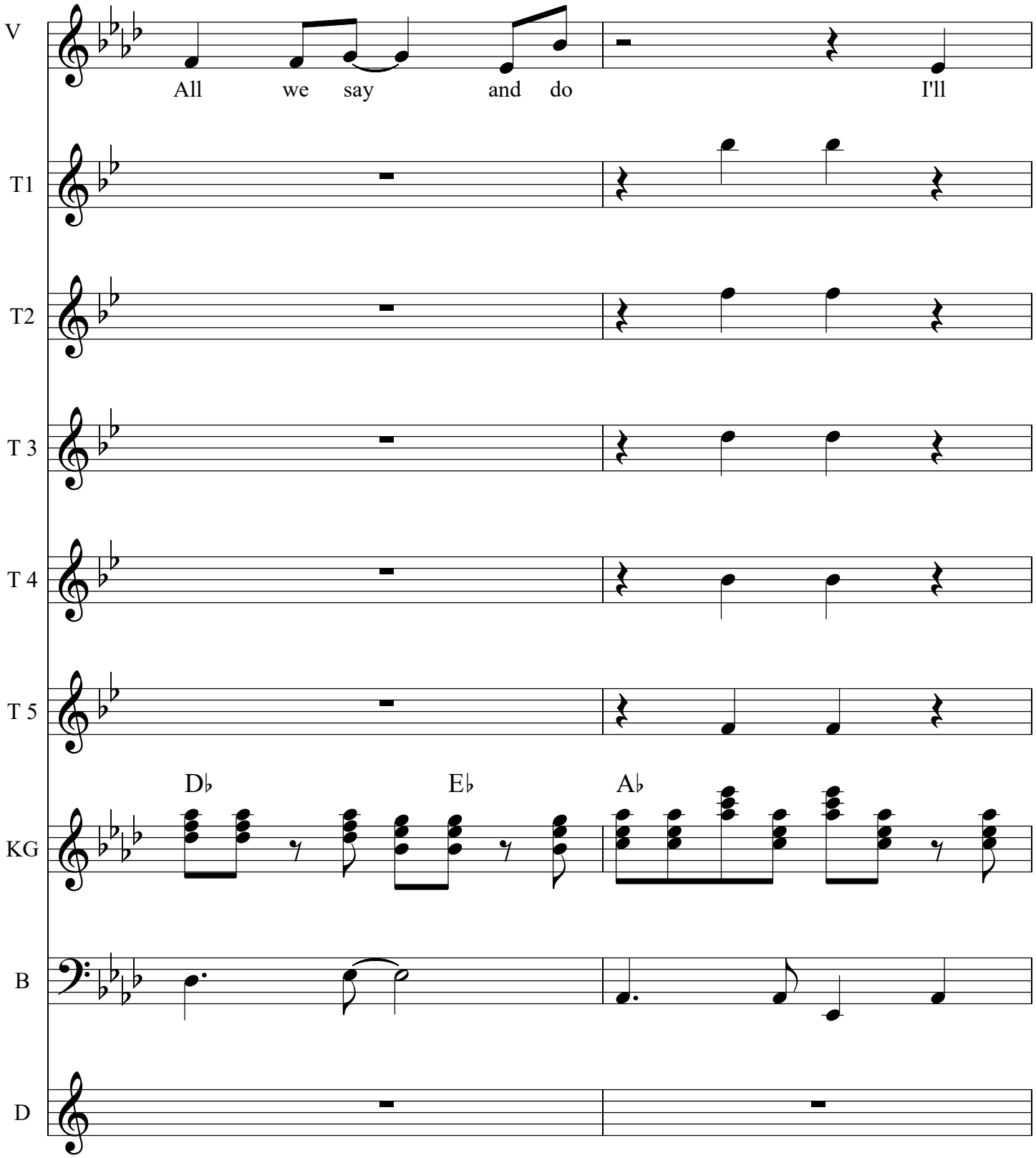
V
All we say and do I'll
T1
T2
T 3
T 4
T 5
D♭ E♭ A♭
KG
B
D

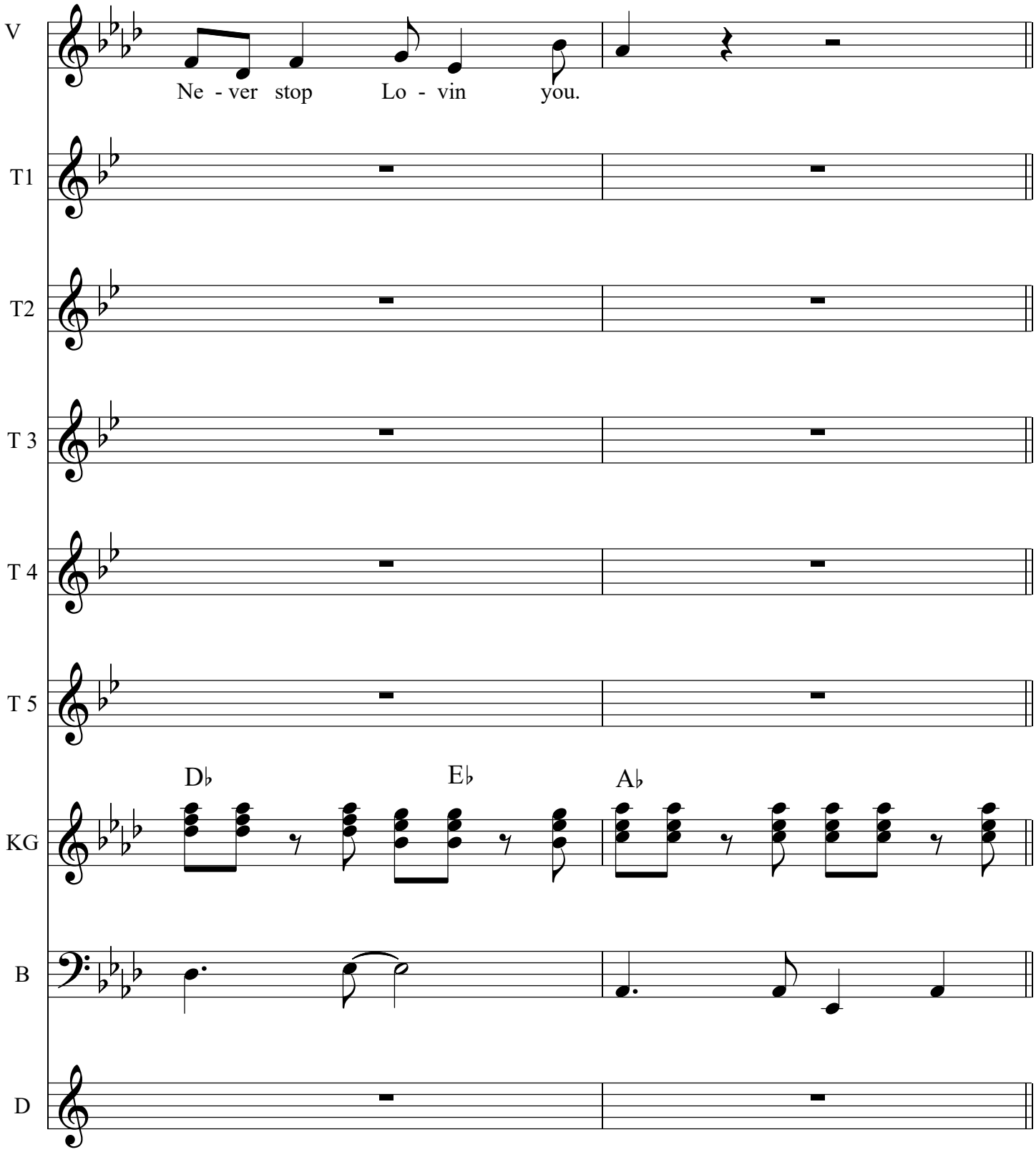
V
Ne - ver stop Lo - vin you.
T1
T2
T 3
T 4
T 5
D♭
E♭
A♭
KG
B
D

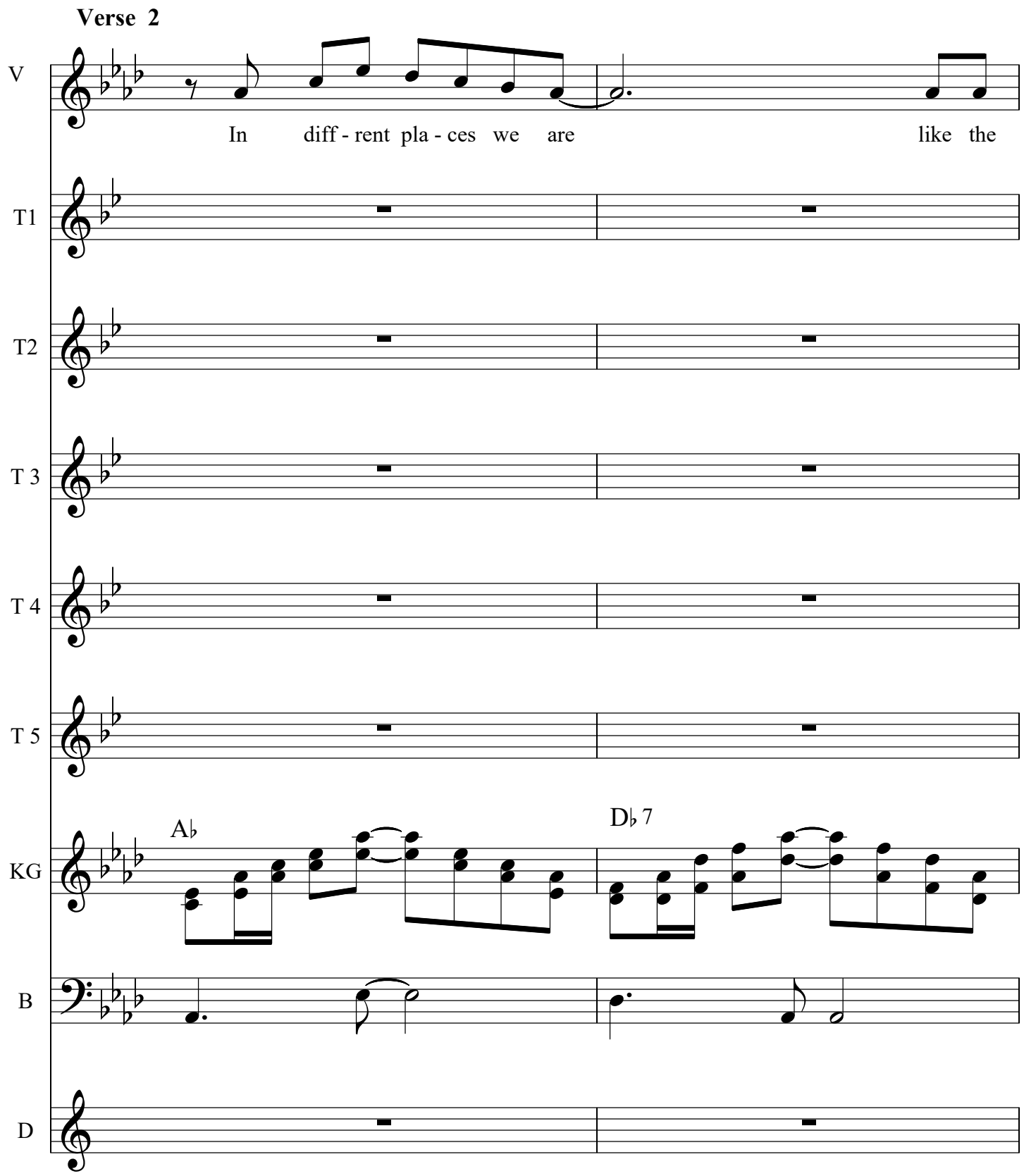
Verse 2
V
In diff - rent pla - ces we are like the
T1
T2
T 3
T 4
T 5
KG
A♭
D♭ 7
B
D

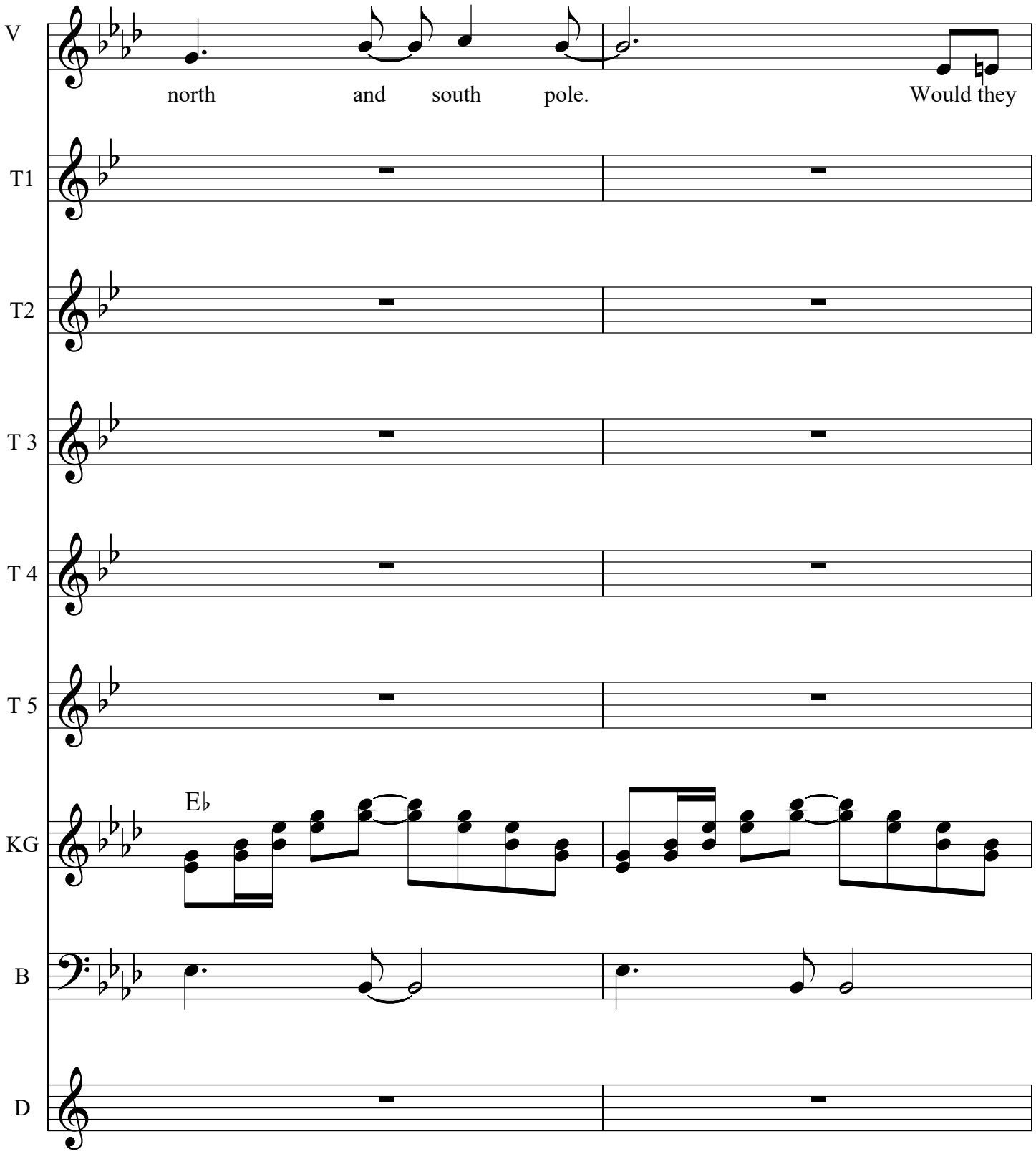
V
north and south pole.
Would they
T1
T2
T 3
T 4
T 5
KG
E♭
B
D

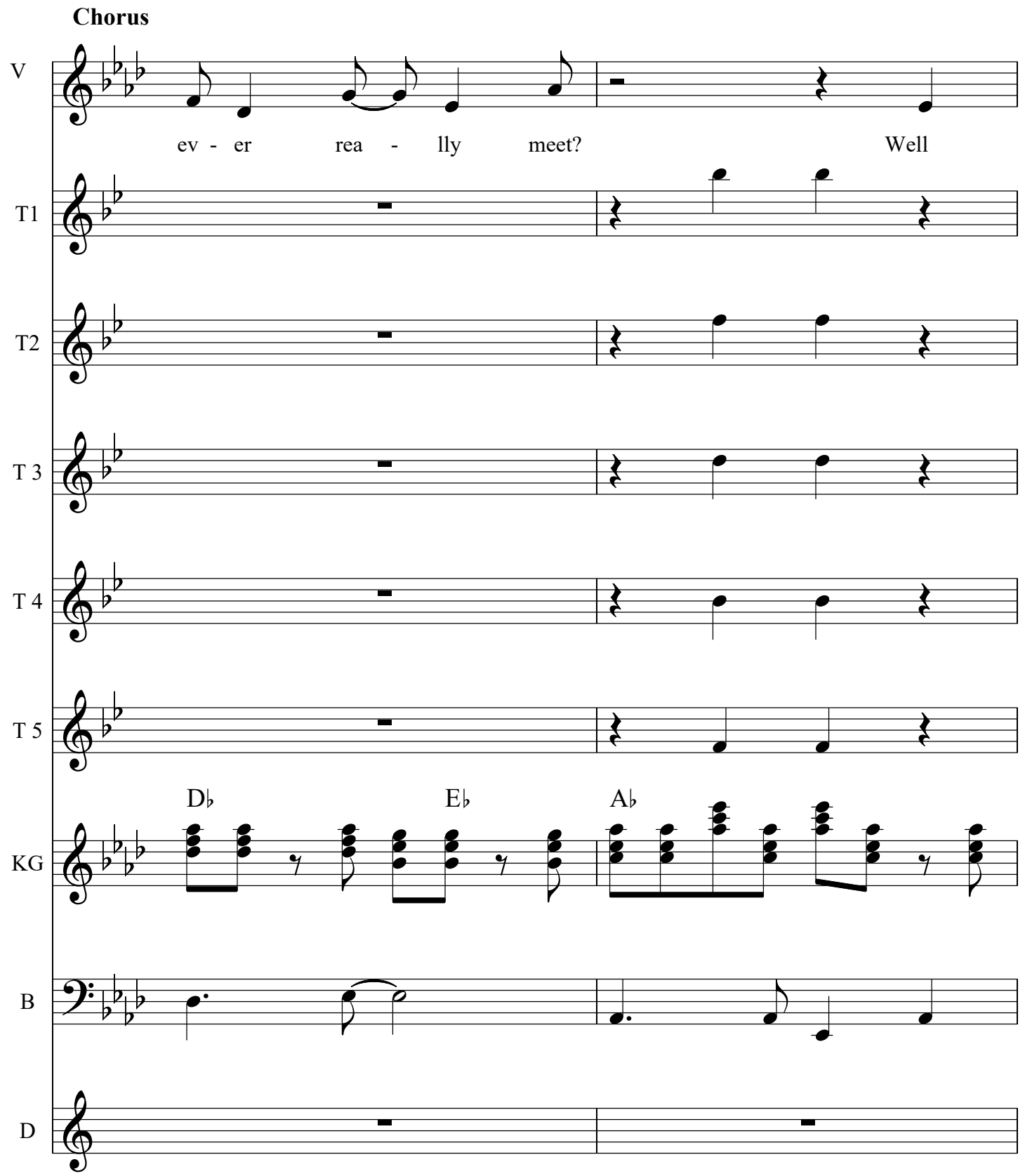
Chorus
V
ev - er rea - lly meet? Well
T1
T2
T 3
T 4
T 5
D♭ E♭ A♭
KG
B
D

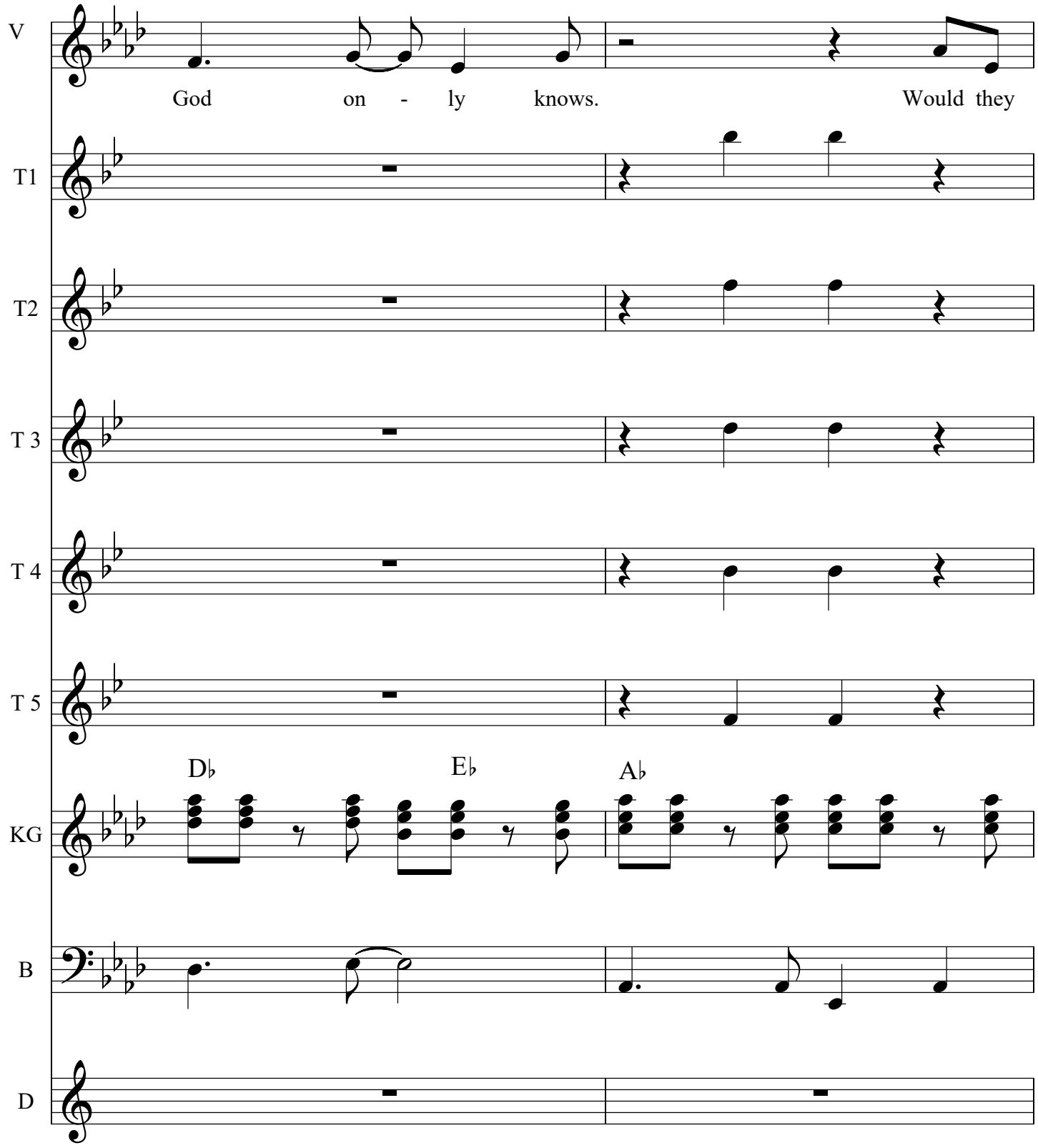
V
God on - ly knows.
Would they
T1
T2
T 3
T 4
T 5
D♭
E♭
A♭
KG
B
D

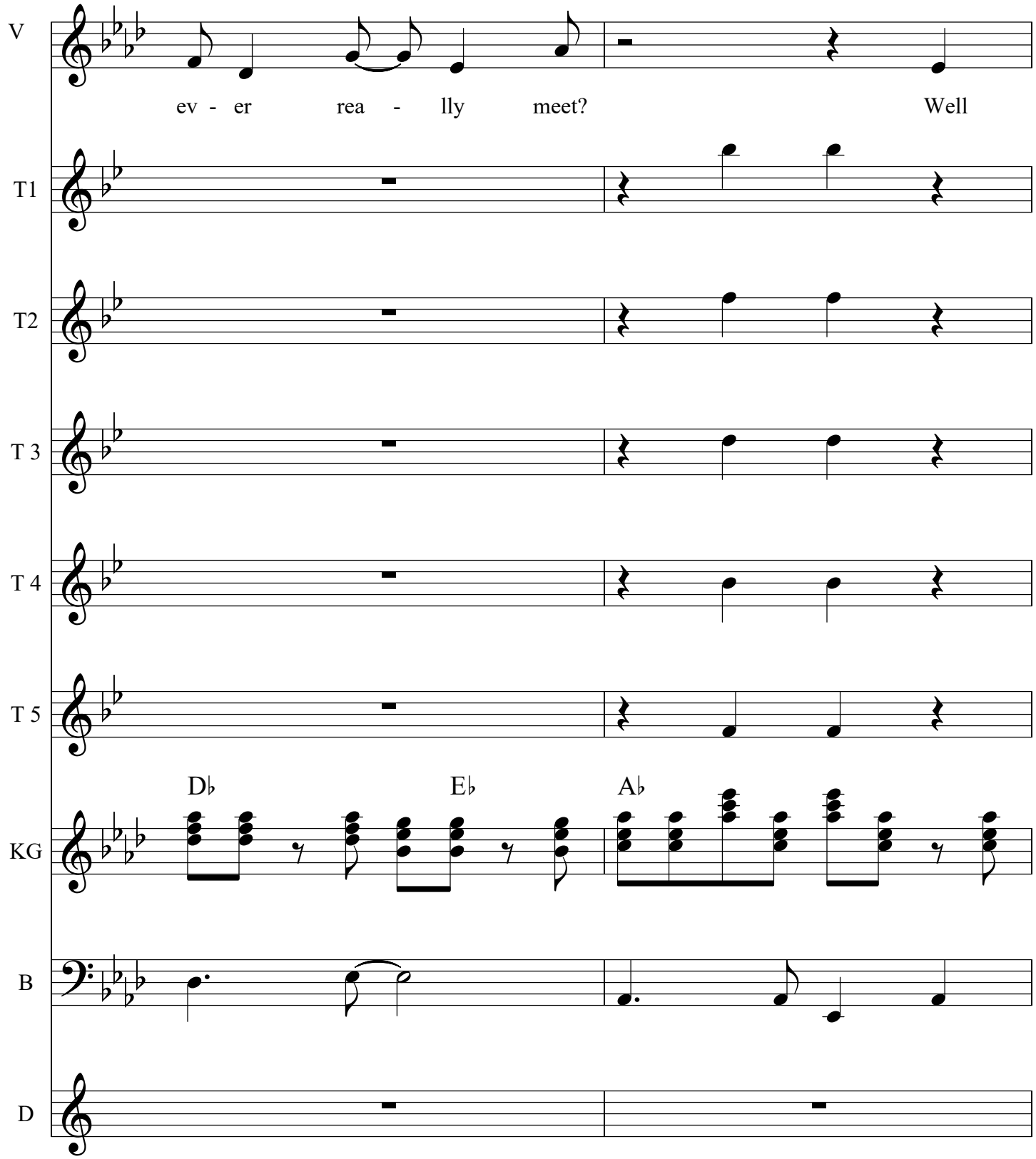
V
ev - er rea - lly meet? Well
T1
T2
T 3
T 4
T 5
D♭ E♭ A♭
KG
B
D

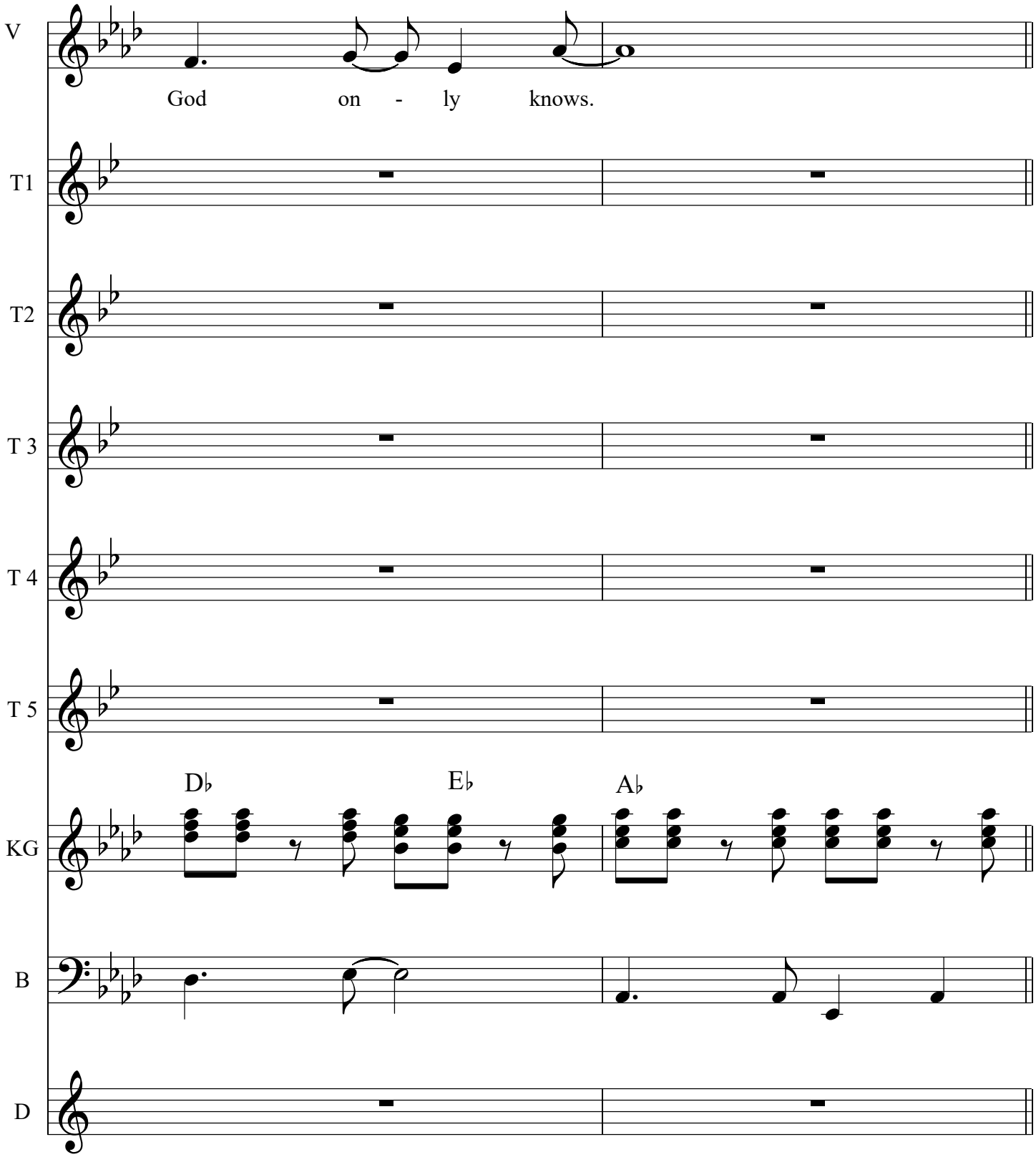
V
God on - ly knows.
T1
T2
T 3
T 4
T 5
D♭
E♭
A♭
KG
B
D

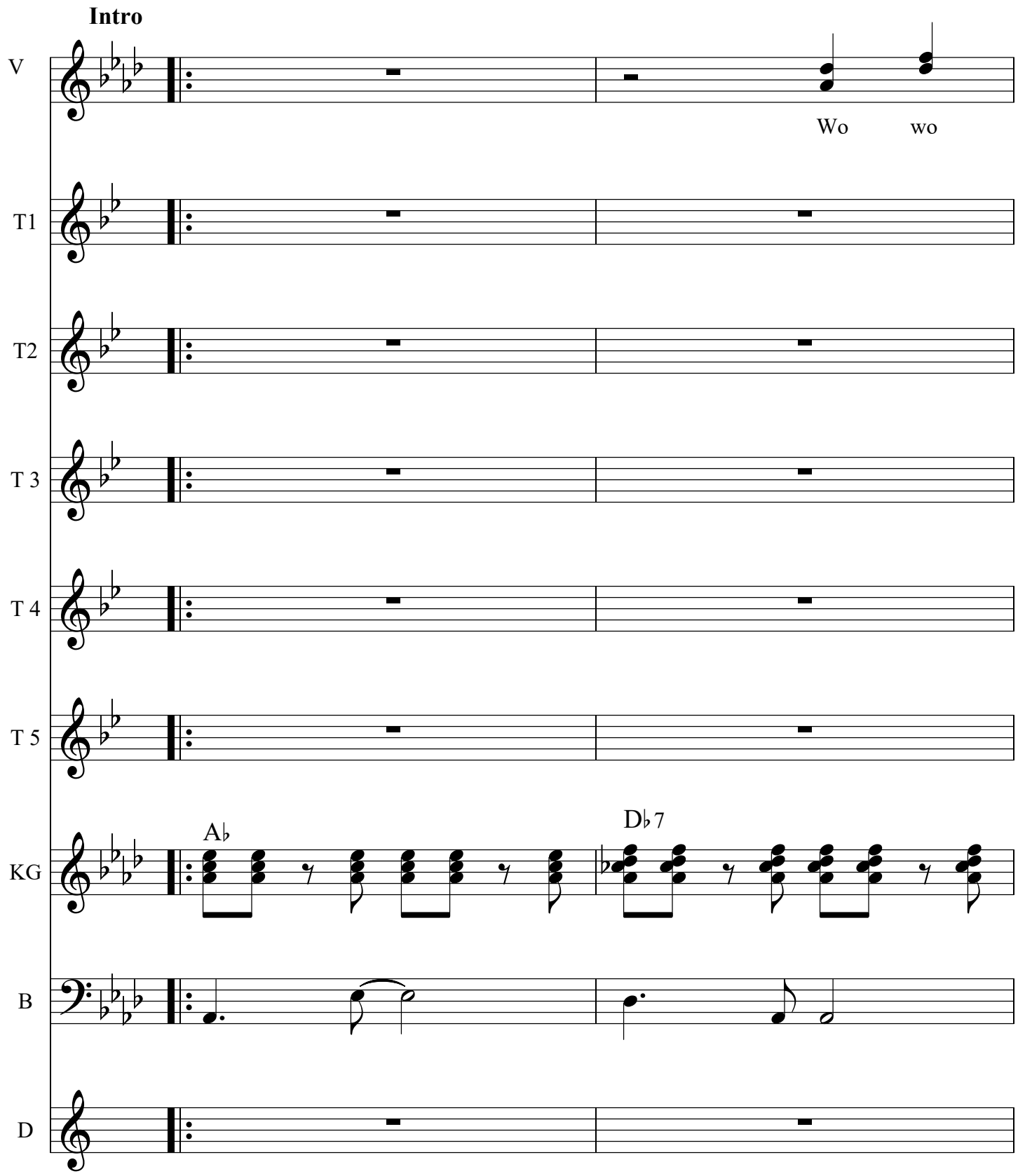
Intro
V
Wo
wo
T1
T2
T 3
T 4
T 5
KG
A♭
D♭7
B
D

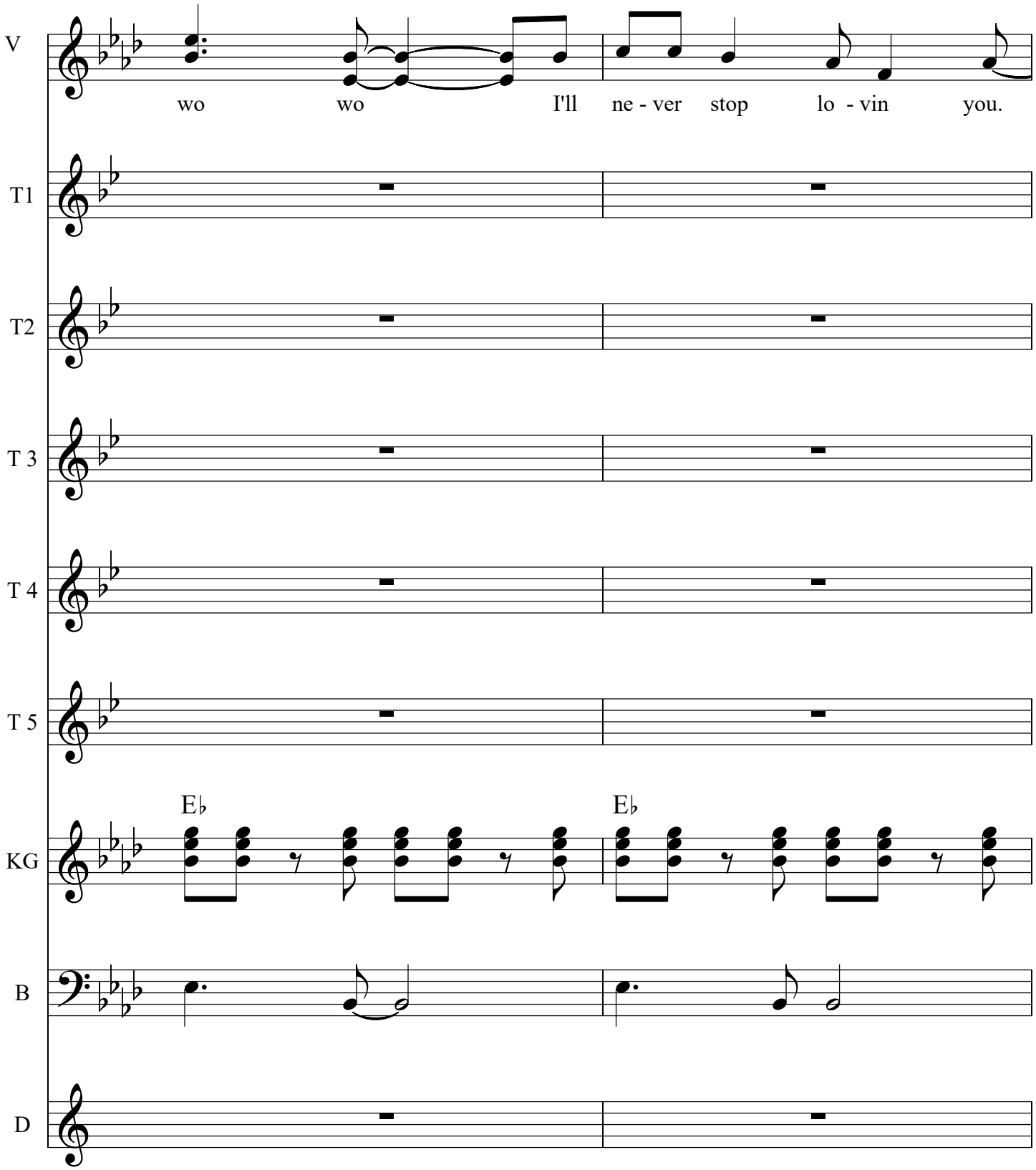
V
wo wo I'll ne - ver stop lo - vin you.
T1
T2
T 3
T 4
T 5
E♭
E♭
KG
B
D

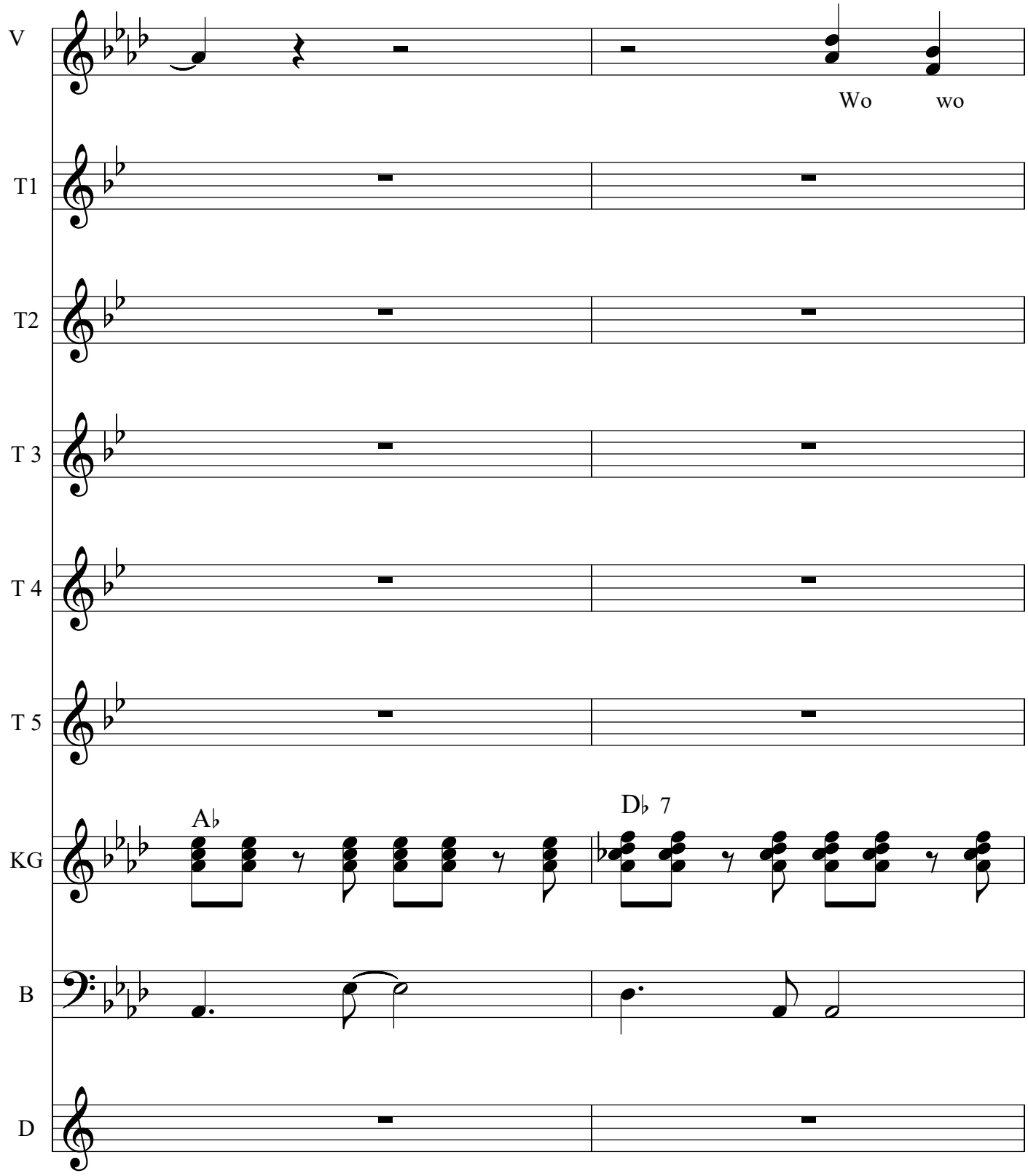
V
Wo
wo
T1
T2
T 3
T 4
T 5
A♭
D♭ 7
KG
B
D

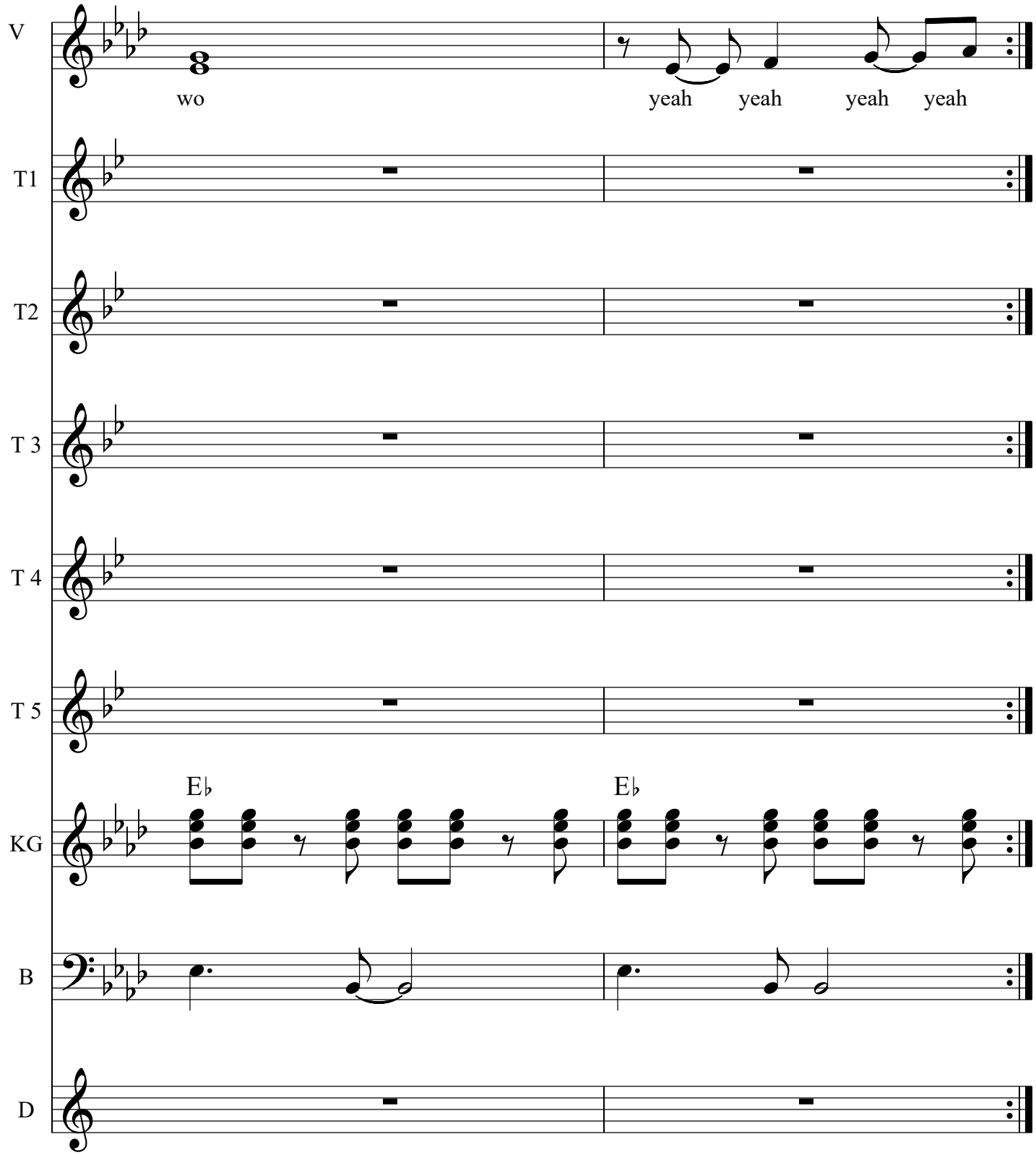
V
wo
yeah yeah yeah yeah
T1
T2
T 3
T 4
T 5
E♭
E♭
KG
B
D

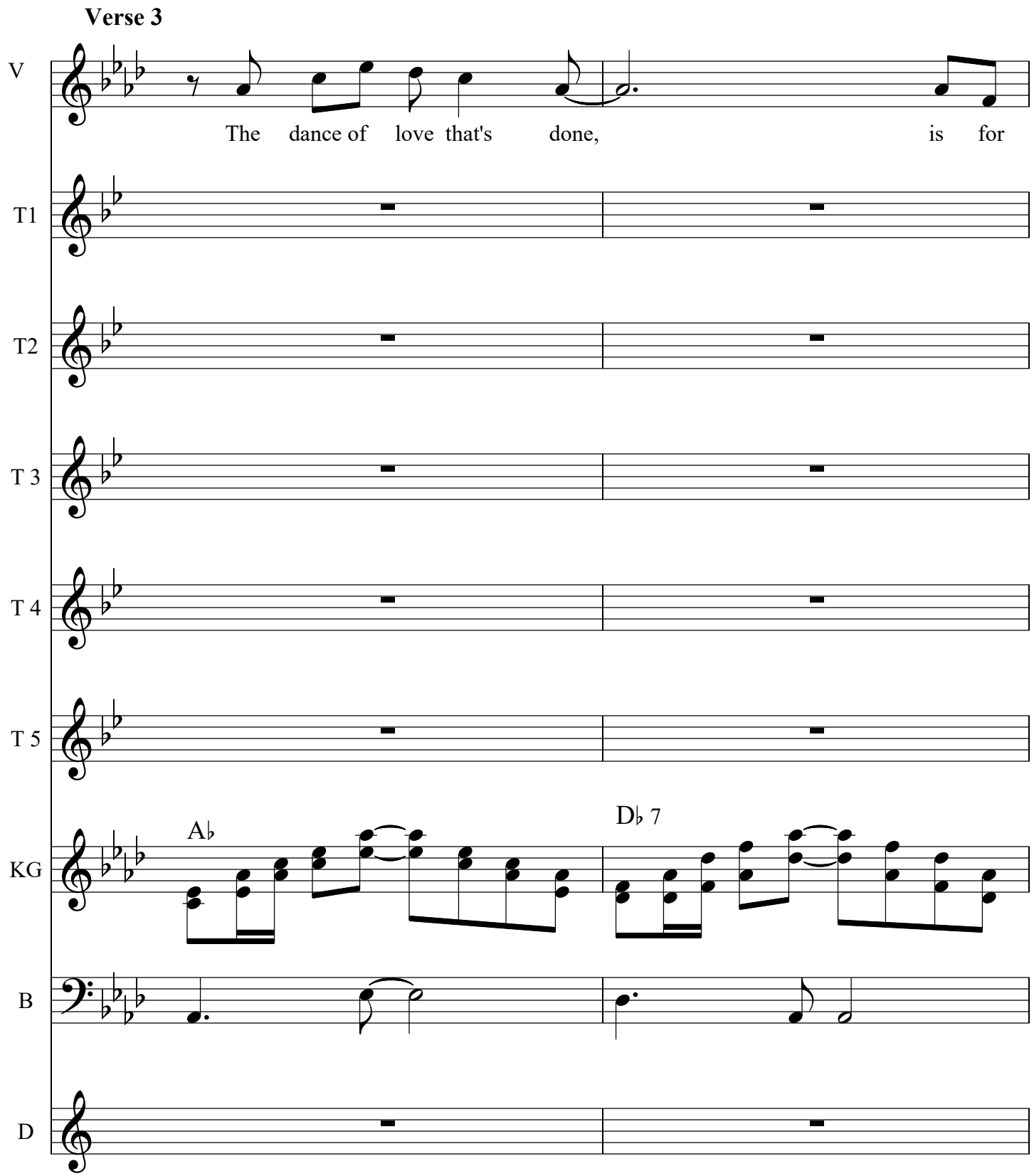
Verse 3
V
The dance of love that's done, is for
T1
T2
T 3
T 4
T 5
KG
A♭
D♭ 7
B
D

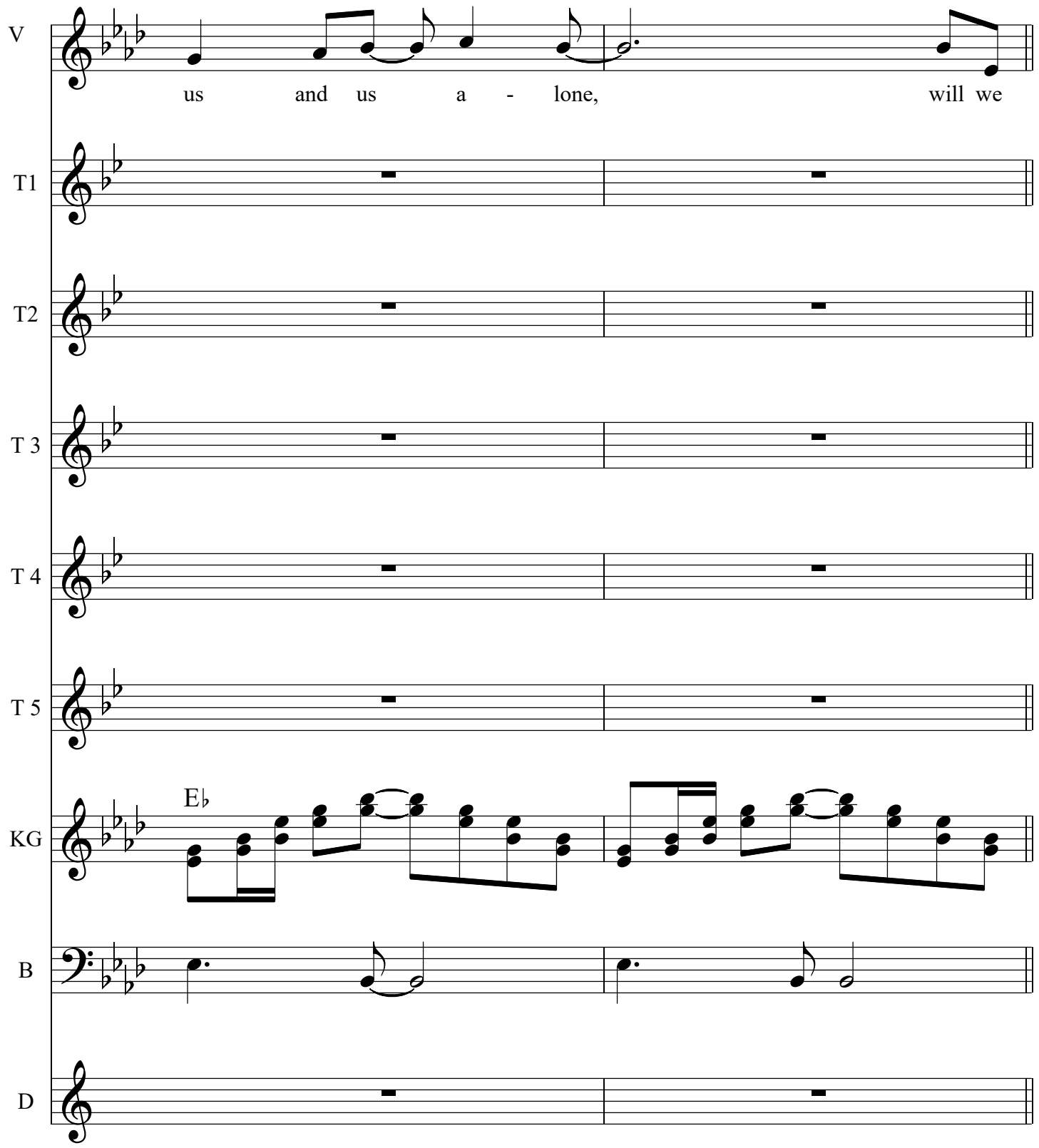
V
us and us a - lone, will we
T1
T2
T 3
T 4
T 5
KG
E♭
B
D

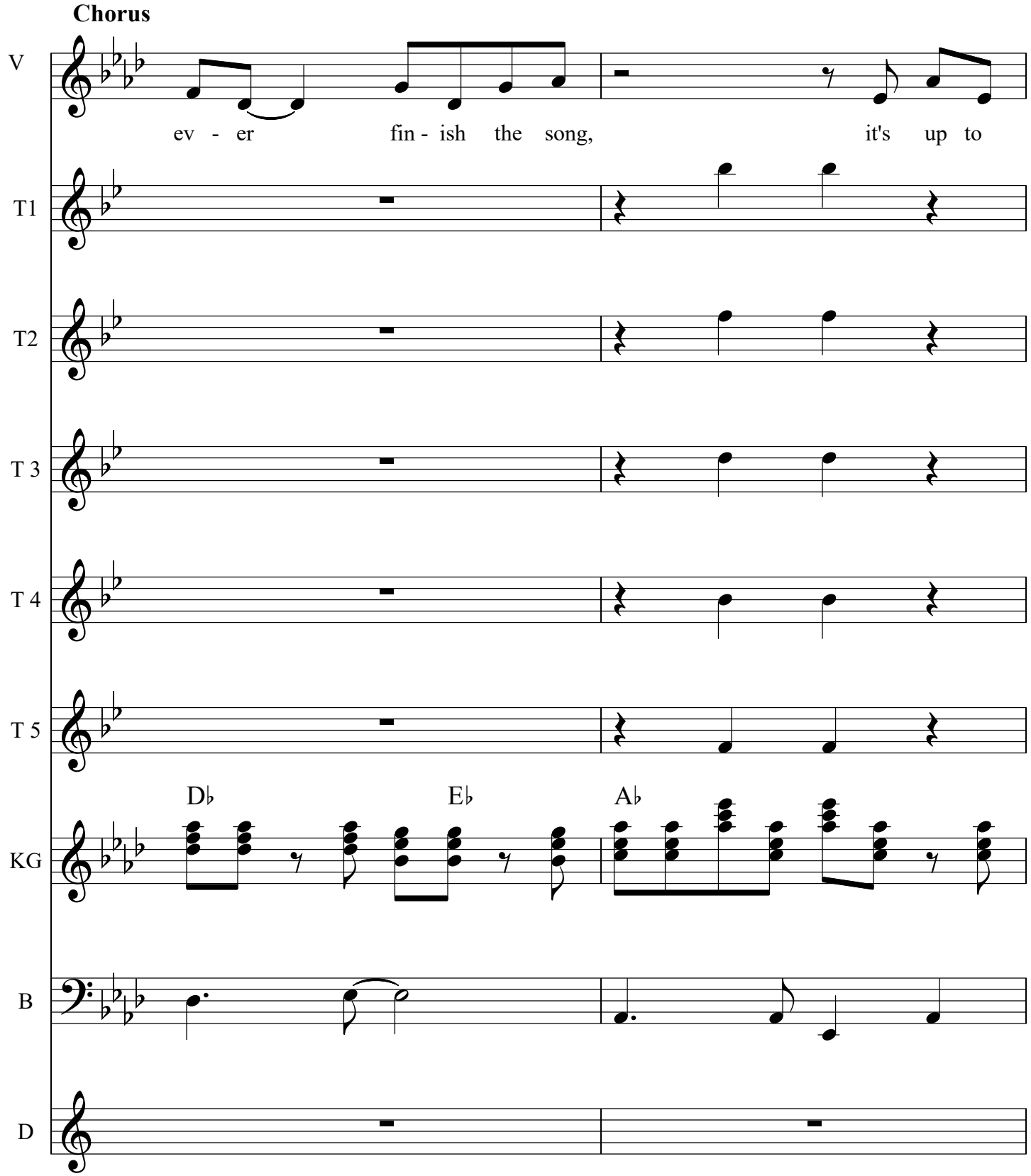
Chorus
V
ev - er fin - ish the song, it's up to
T1
T2
T 3
T 4
T 5
D♭ E♭ A♭
KG
B
D

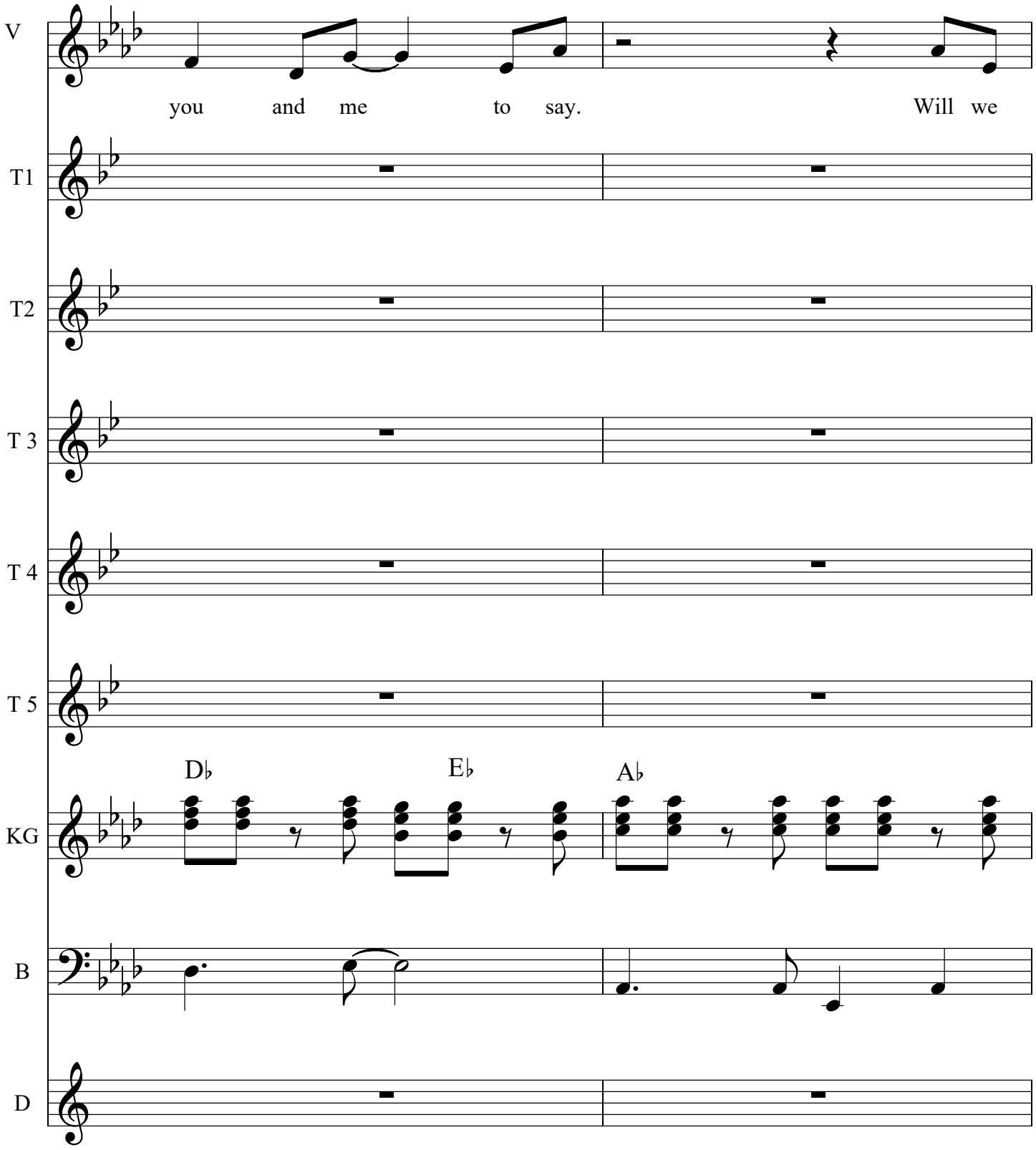
V
you and me to say. Will we
T1
T2
T 3
T 4
T 5
D♭ E♭ A♭
KG
B
D

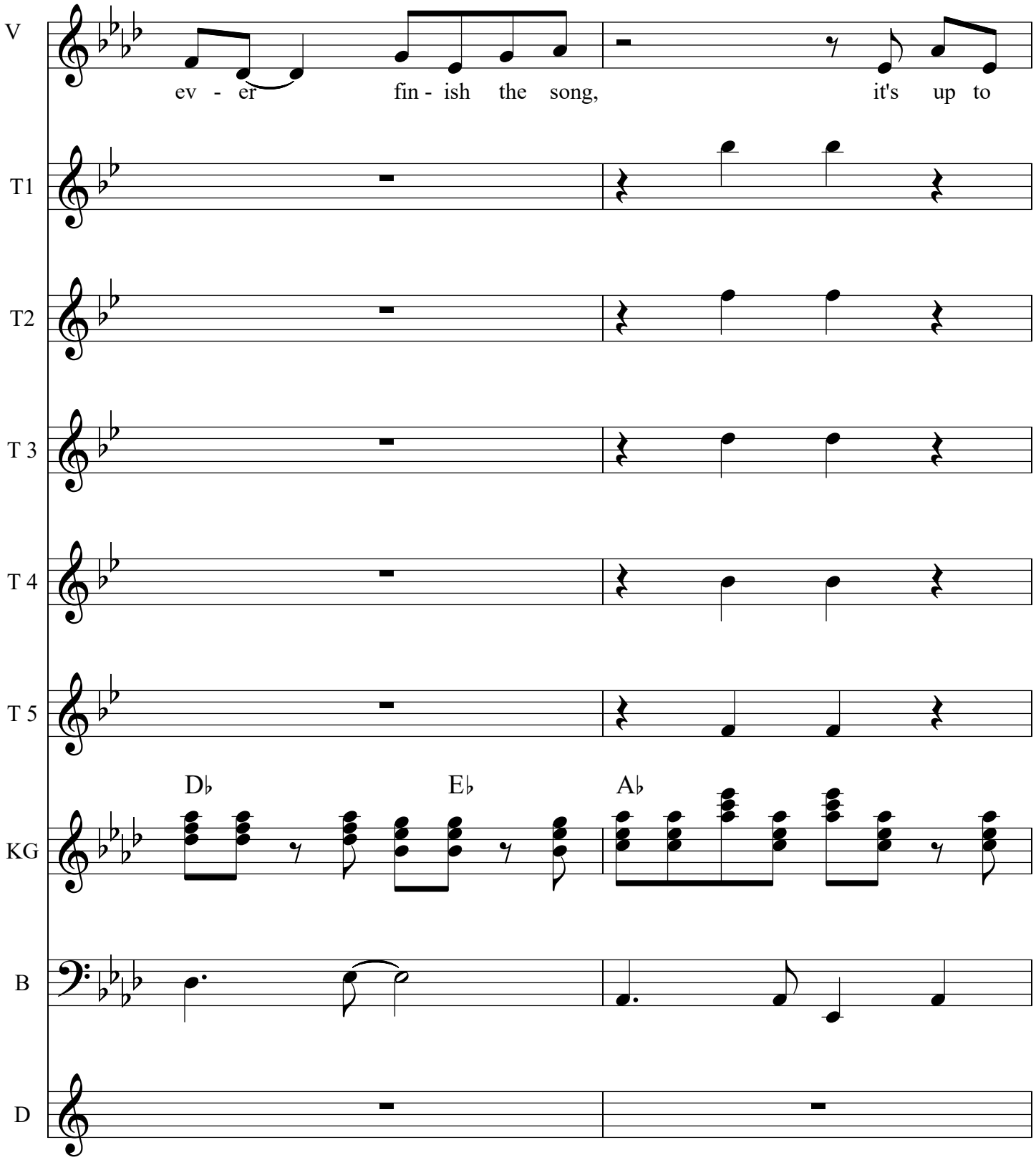
V
ev - er fin - ish the song, it's up to
T1
T2
T 3
T 4
T 5
D♭ E♭ A♭
KG
B
D

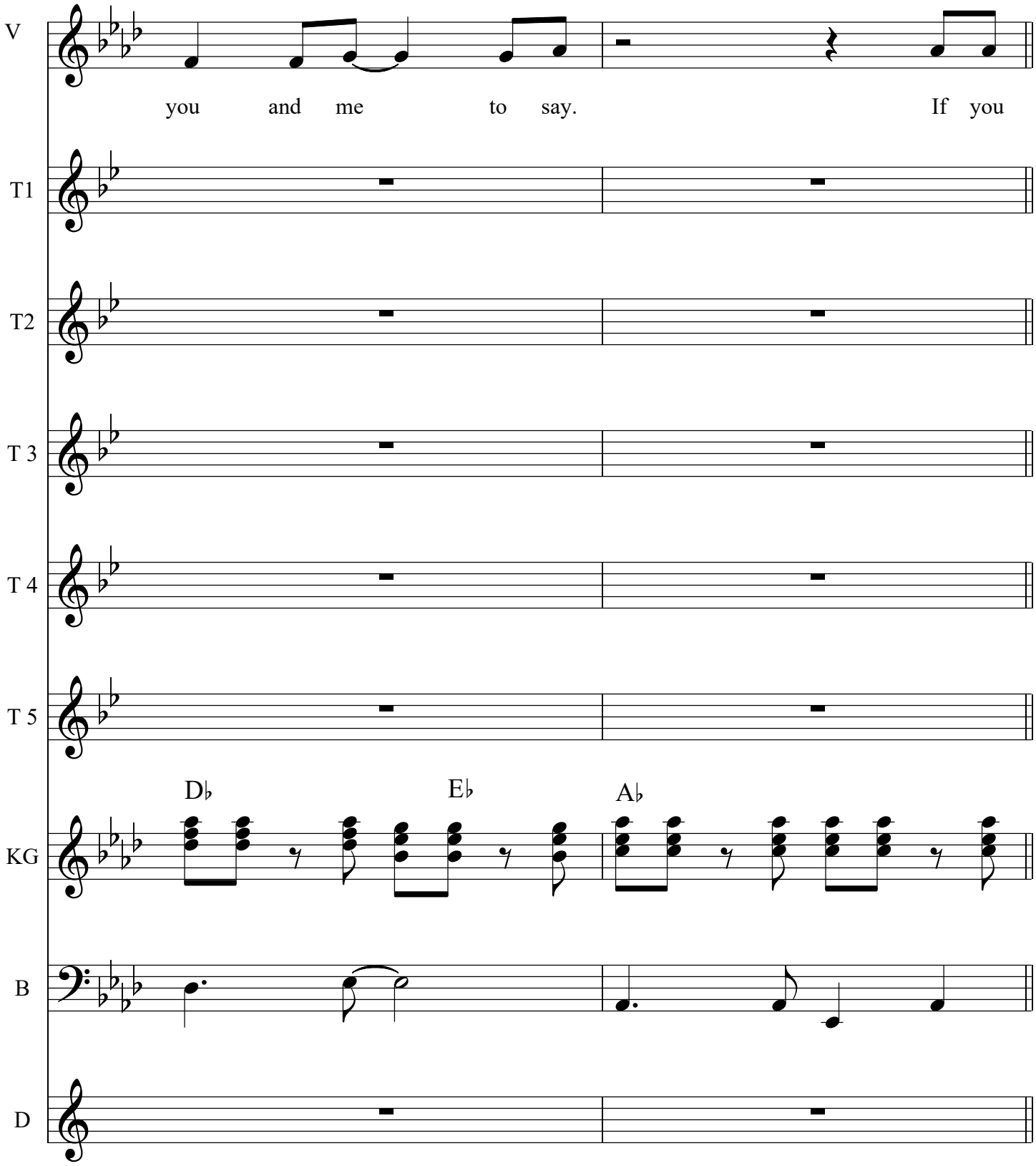
V
you and me to say. If you
T1
T2
T 3
T 4
T 5
D♭ E♭ A♭
KG
B
D

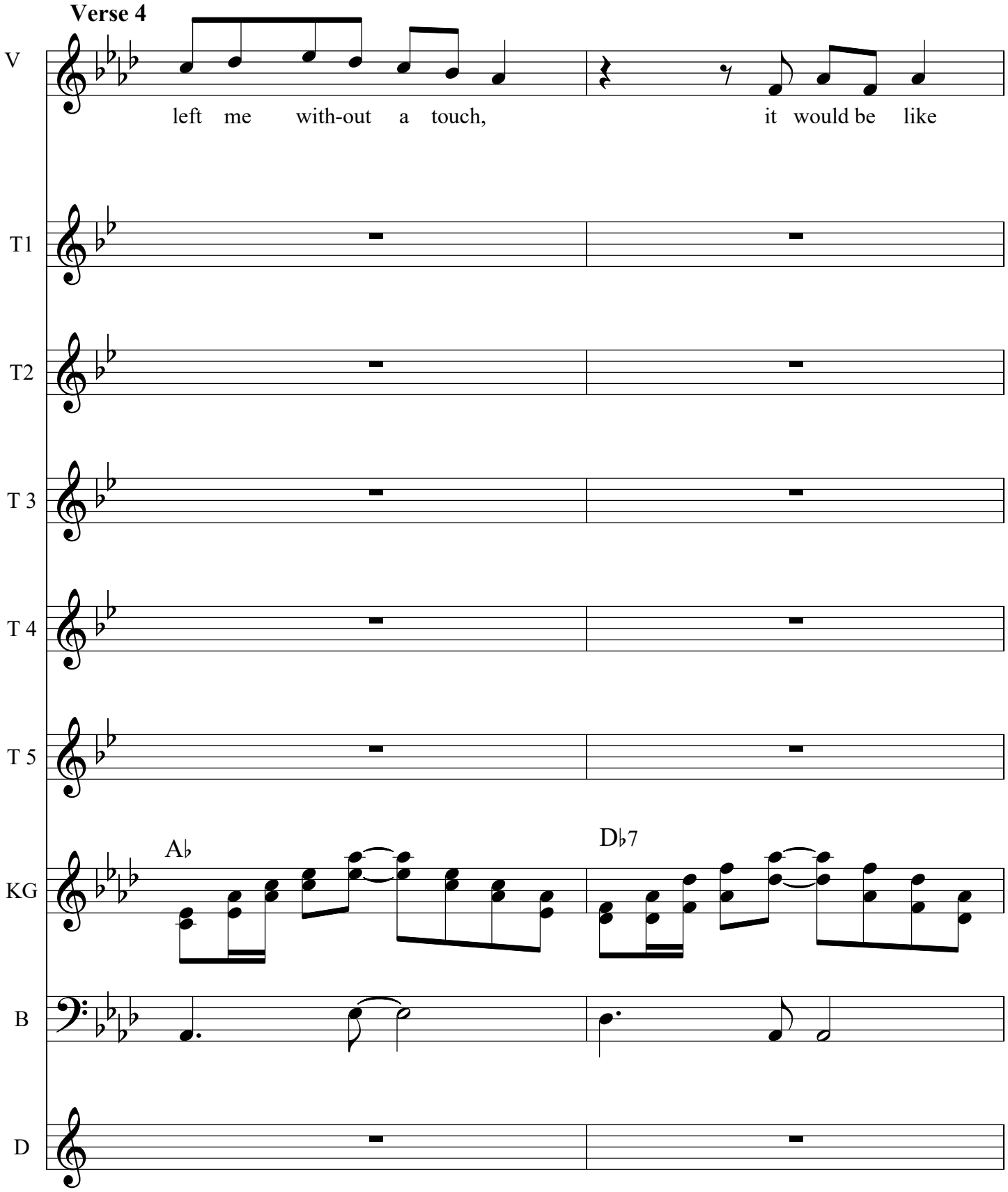
Verse 4
V
left me with-out a touch,
it would be like
T1
T2
T 3
T 4
T 5
KG
A♭
D♭7
B
D

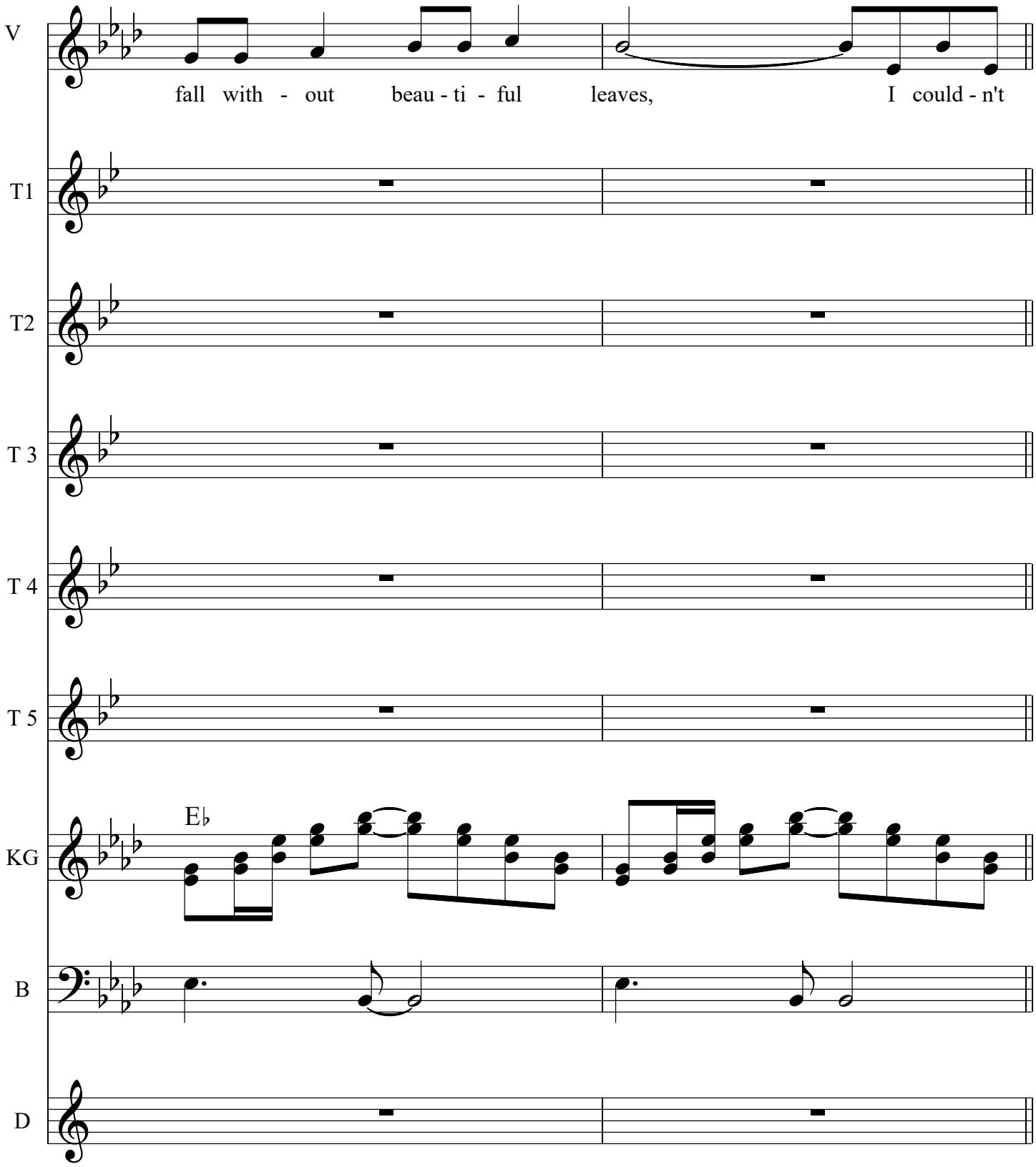
V
fall with - out beau - ti - ful leaves, I could - n't
T1
T2
T 3
T 4
T 5
KG
E♭
B
D

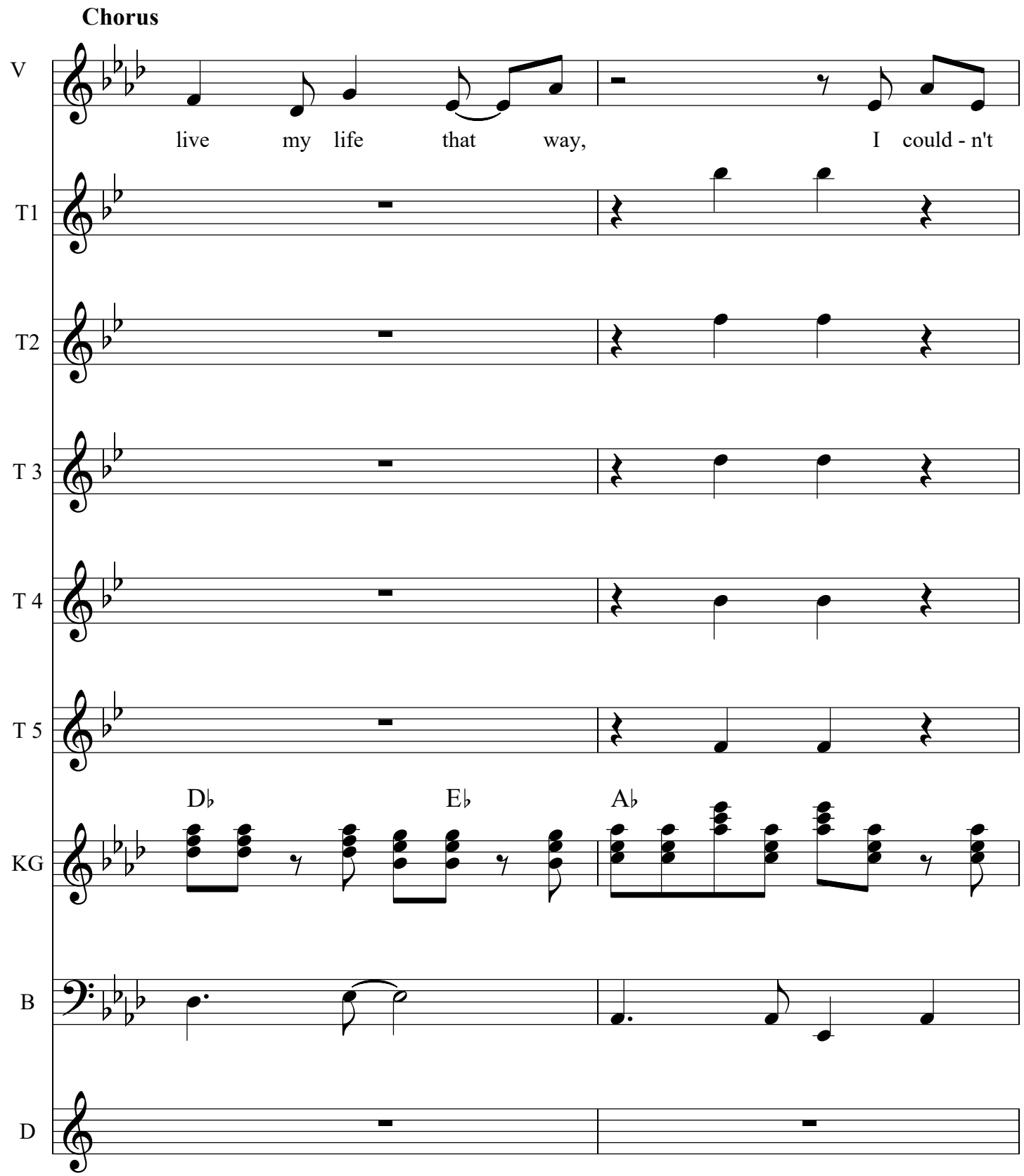
Chorus
V
live my life that way, I could - n't
T1
T2
T 3
T 4
T 5
D♭ E♭ A♭
KG
B
D

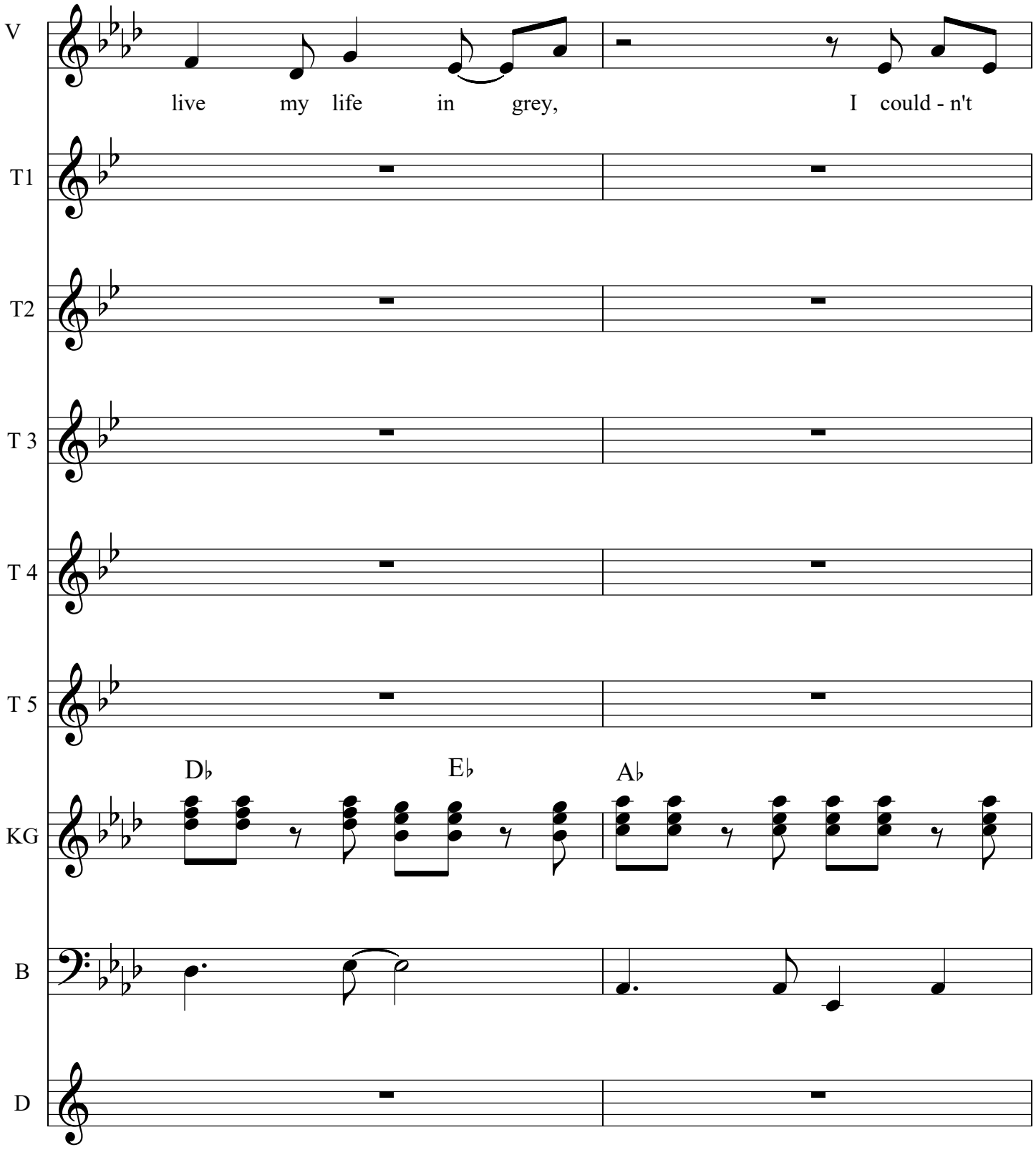
V
live my life in grey,
I could - n't
T1
T2
T 3
T 4
T 5
D♭
E♭
A♭
KG
B
D

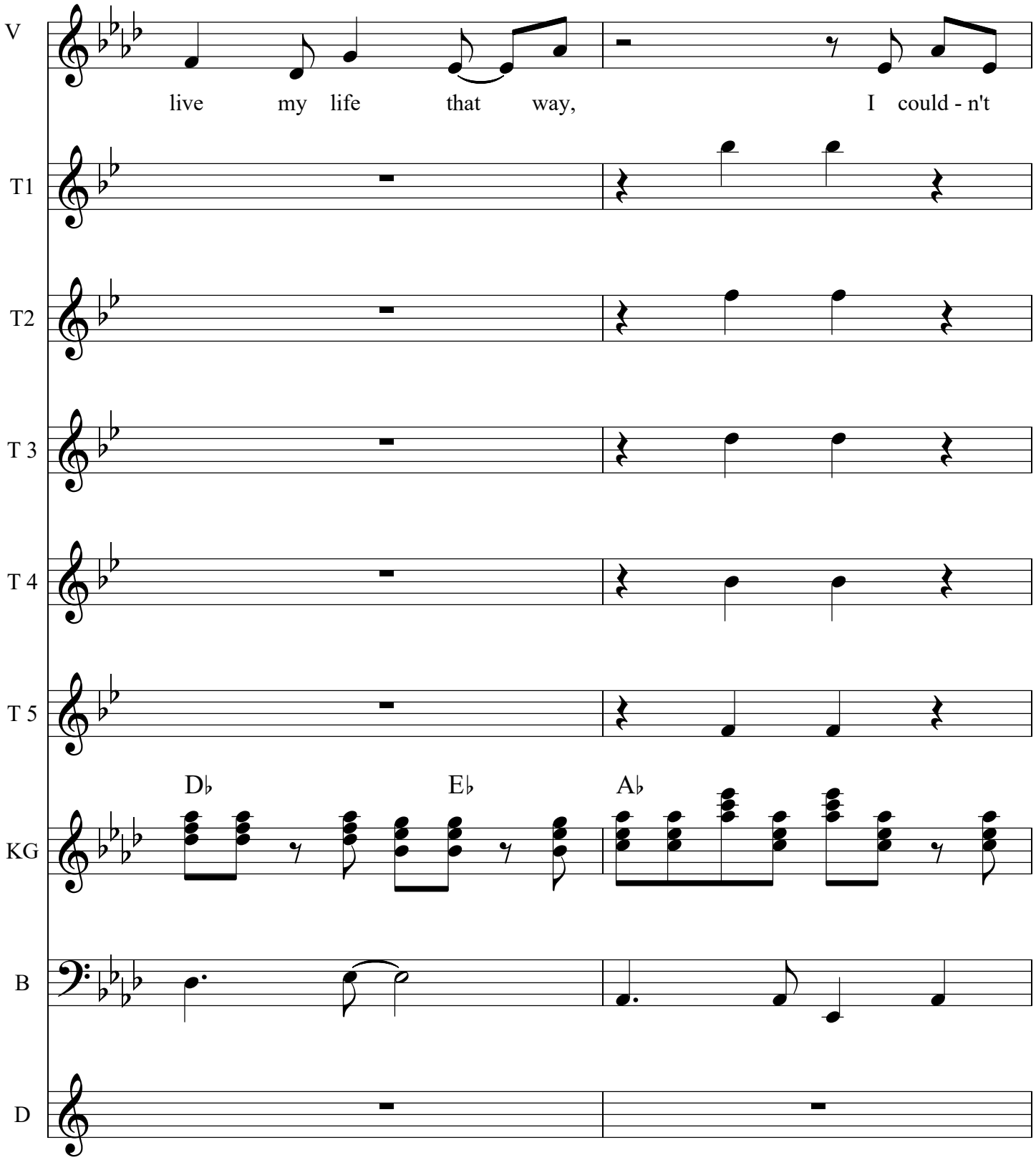
V
live my life that way, I could - n't
T1
T2
T 3
T 4
T 5
D♭ E♭ A♭
KG
B
D

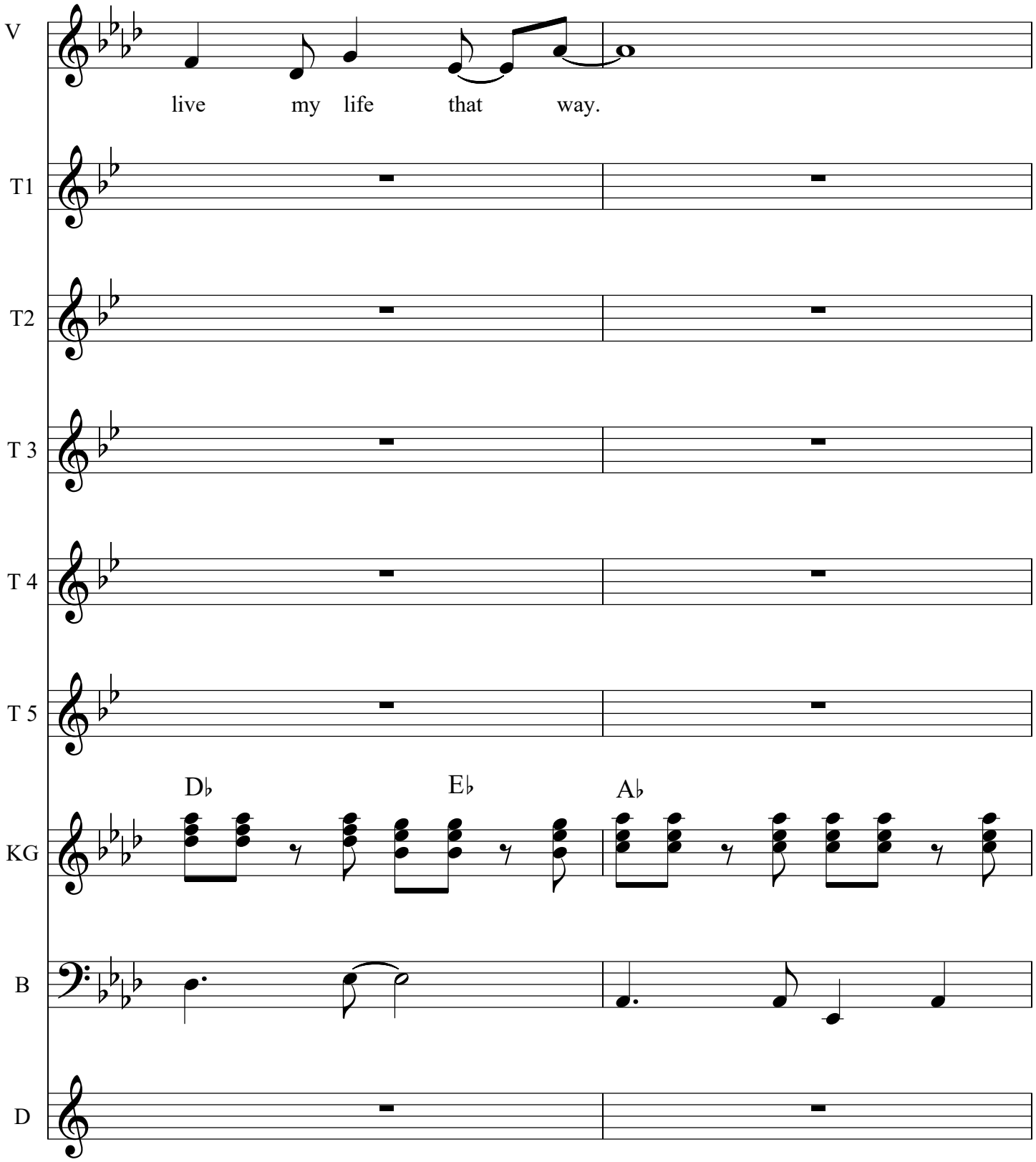
V
live my life that way.
T1
T2
T 3
T 4
T 5
D♭
E♭
A♭
KG
B
D

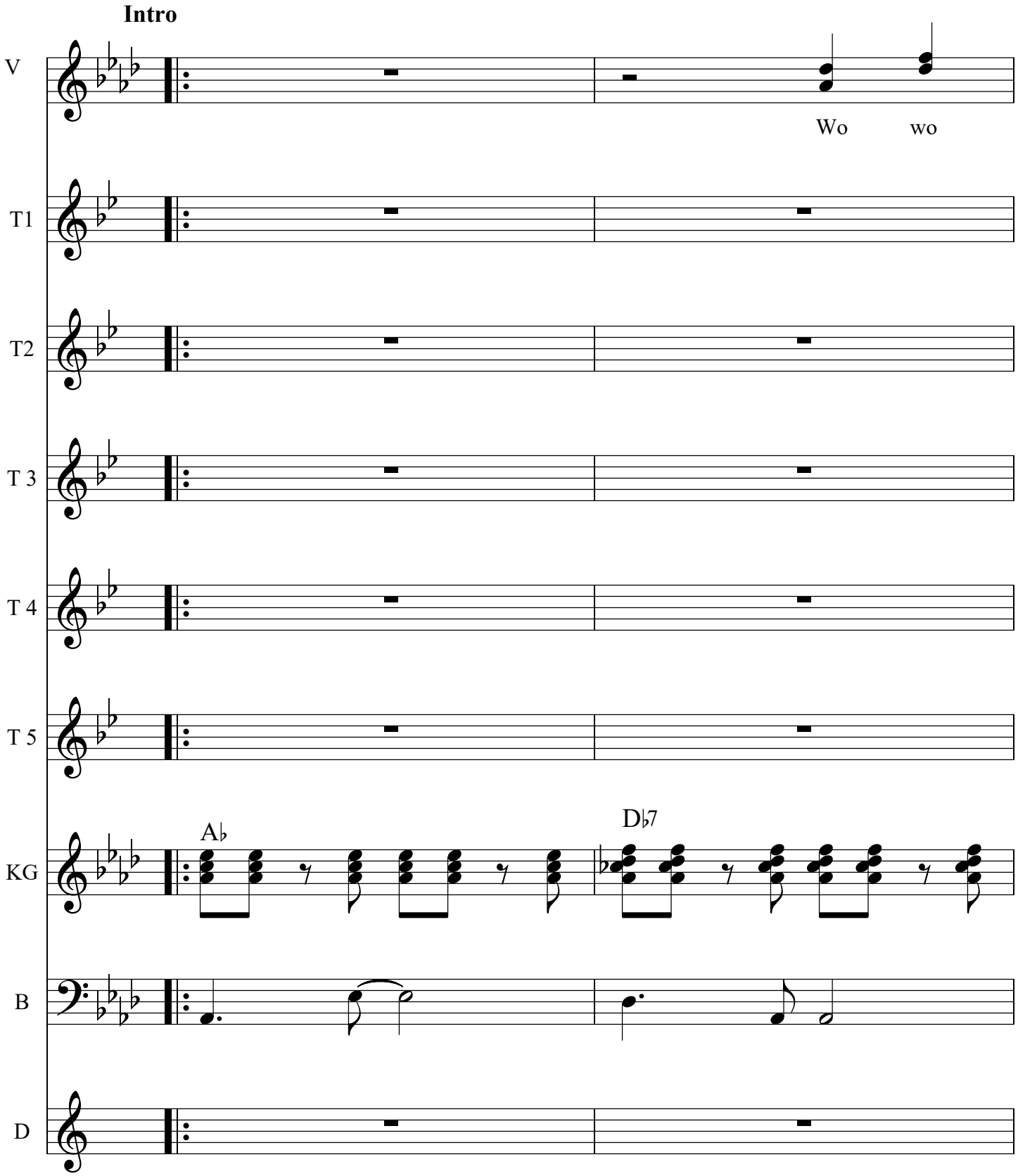
Intro
V
Wo
wo
T1
T2
T 3
T 4
T 5
A♭
D♭7
KG
B
D

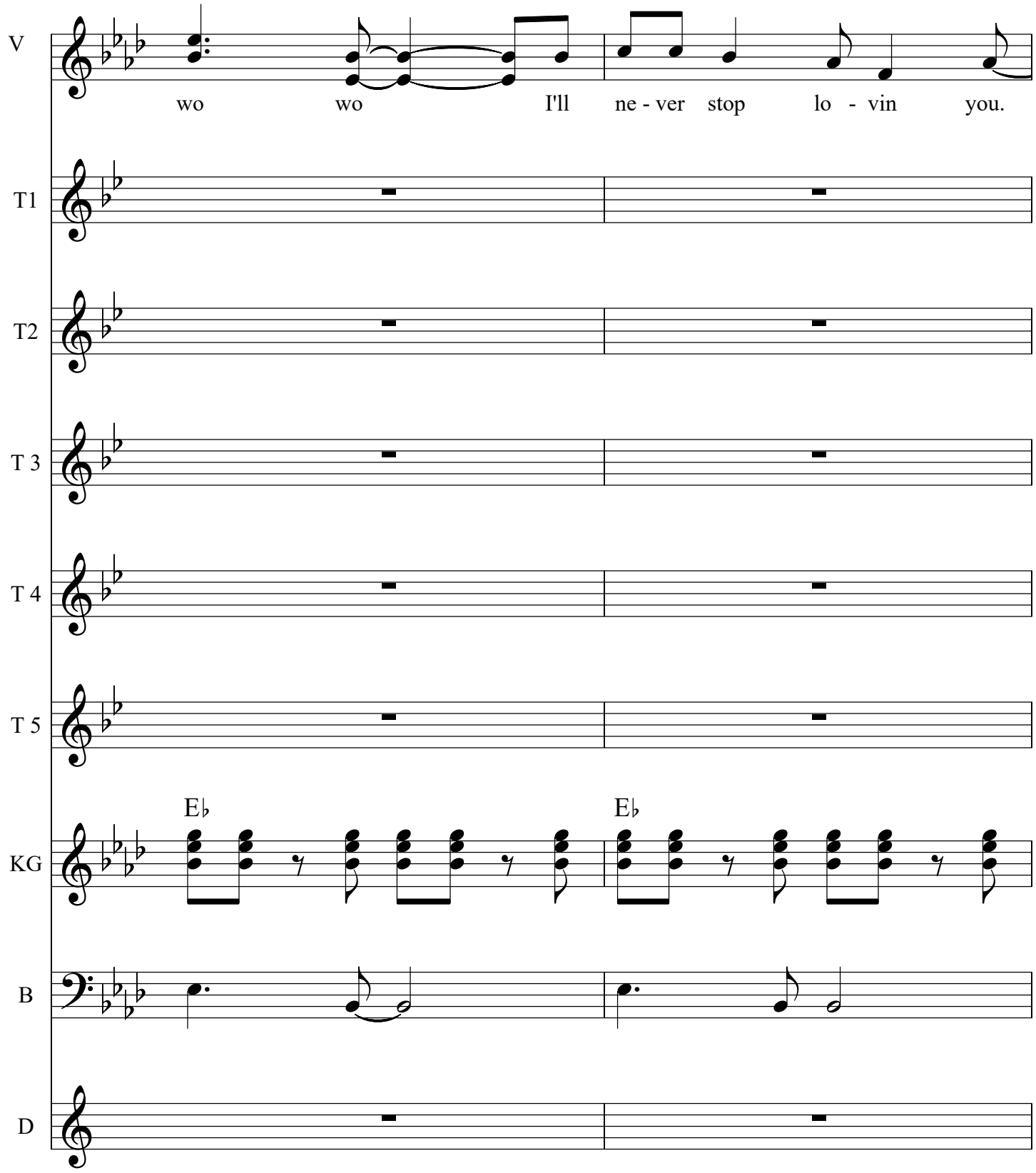
V
wo wo I'll ne - ver stop lo - vin you.
T1
T2
T 3
T 4
T 5
E♭
E♭
KG
B
D

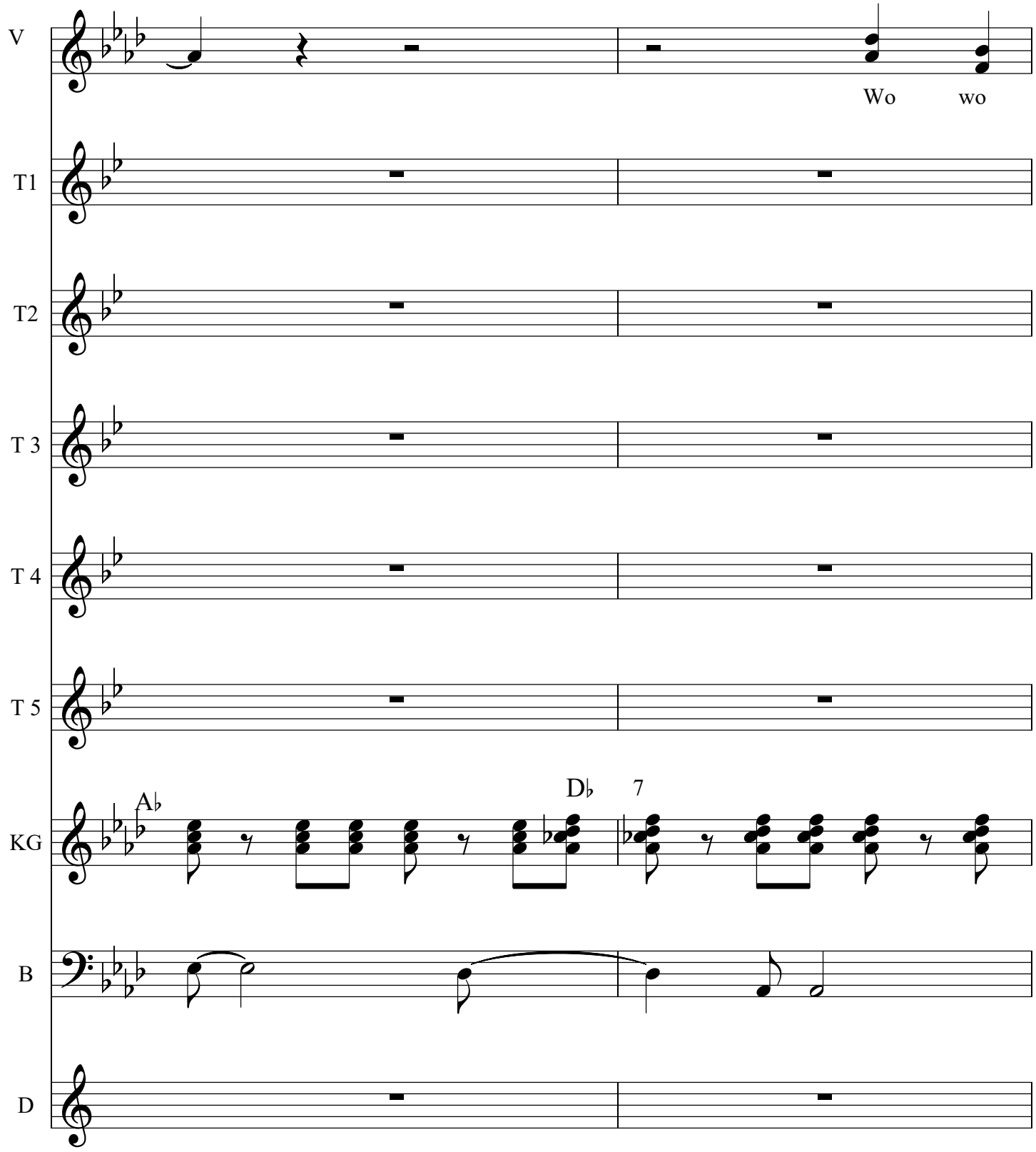
V
Wo
wo
T1
T2
T 3
T 4
T 5
A♭
D♭
7
KG
B
D

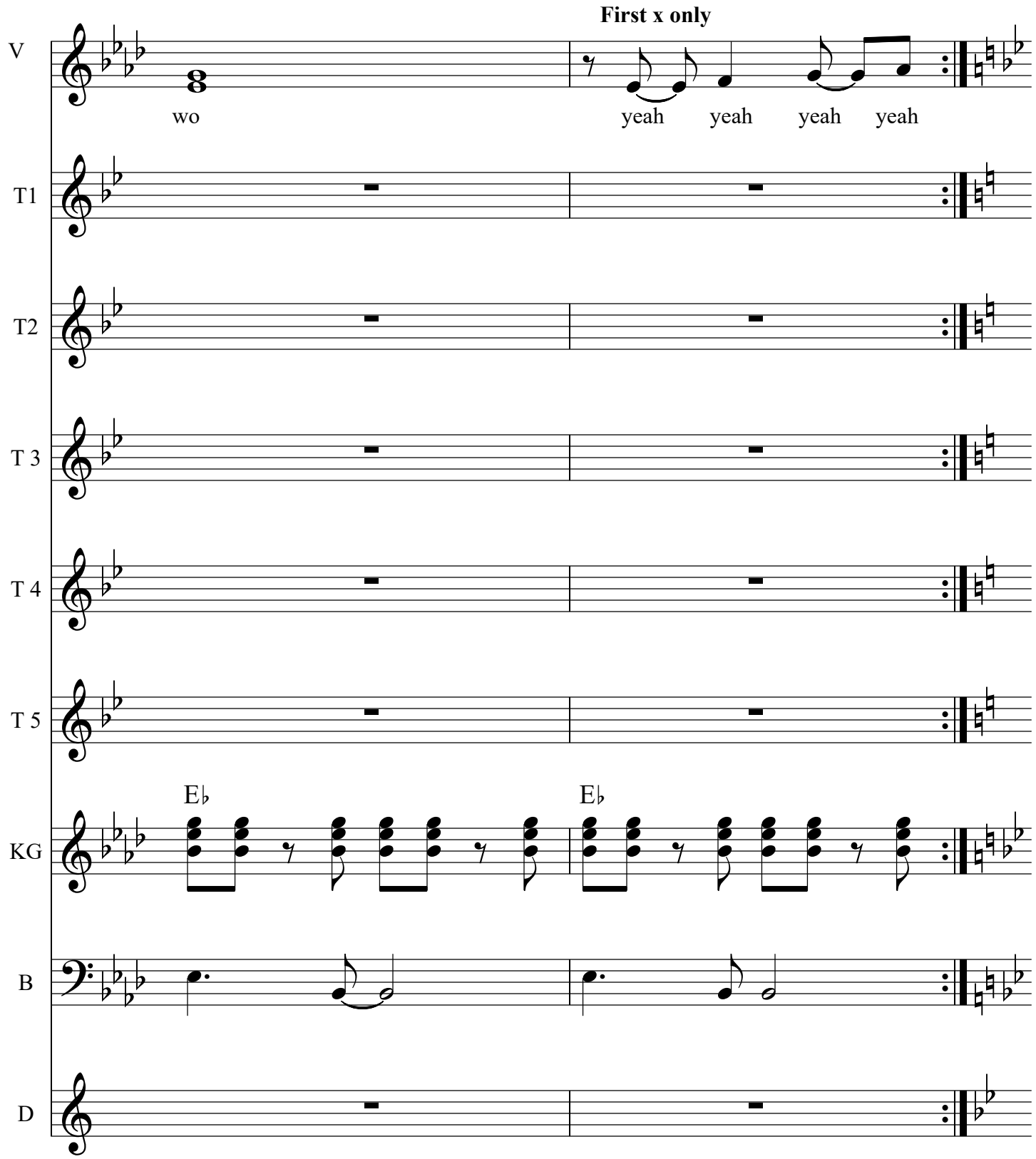
First x only
V
wo
yeah yeah yeah yeah
T1
T2
T 3
T 4
T 5
E♭
E♭
KG
B
D

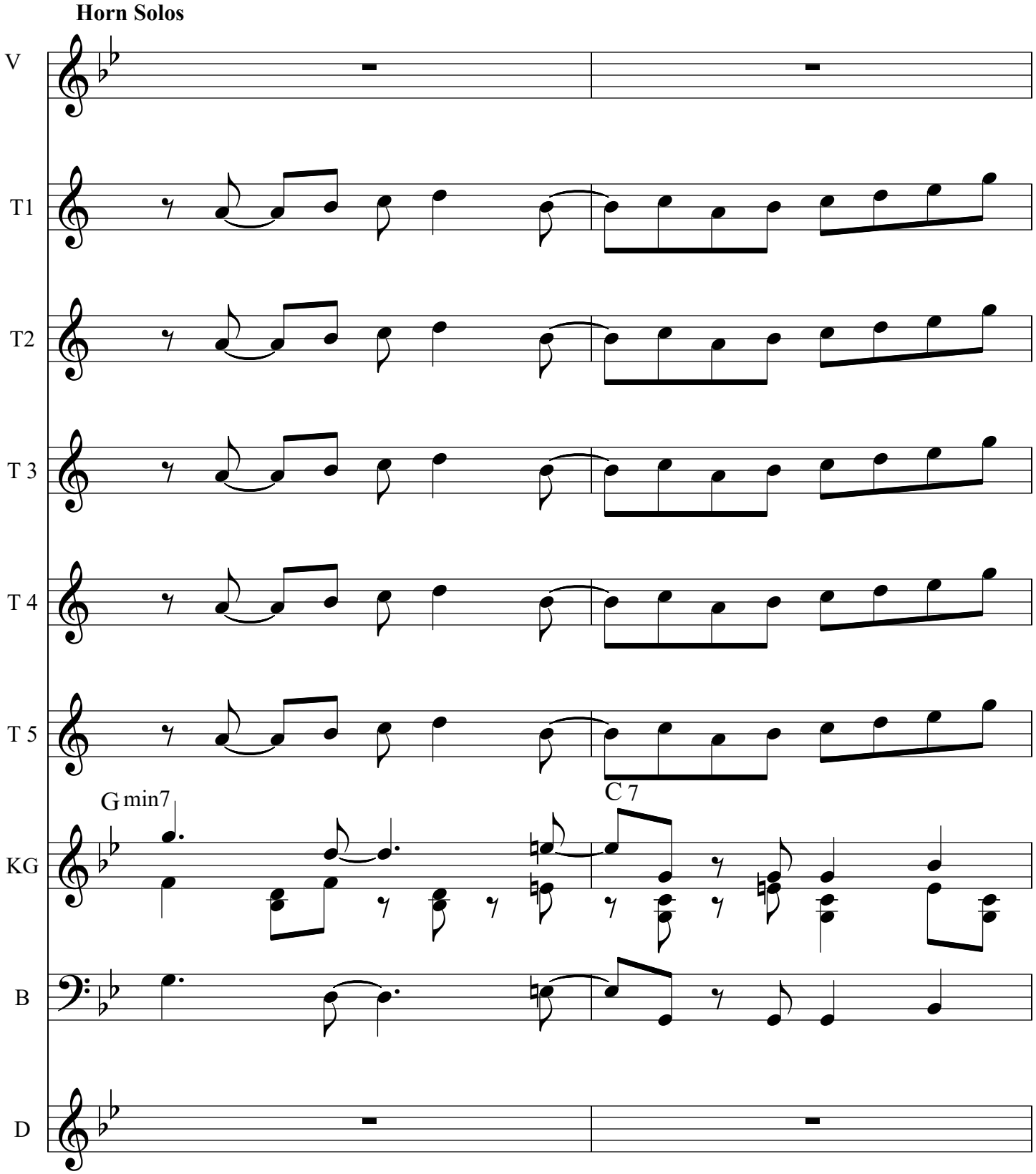
Horn Solos
V
T1
T2
T 3
T 4
T 5
G min7
C 7
KG
B
D

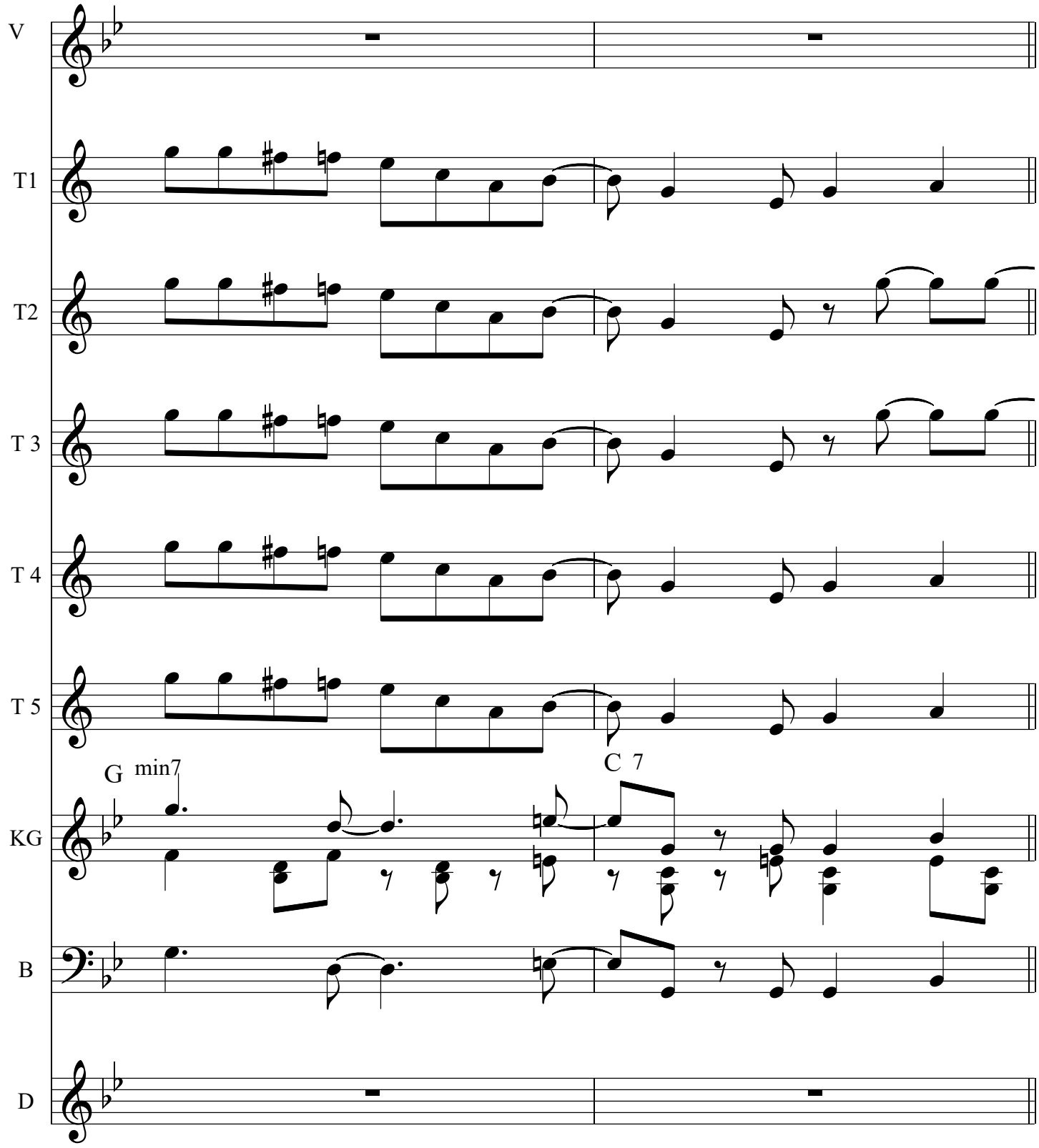
V
T1
T2
T 3
T 4
T 5
G min7
C 7
KG
B
D

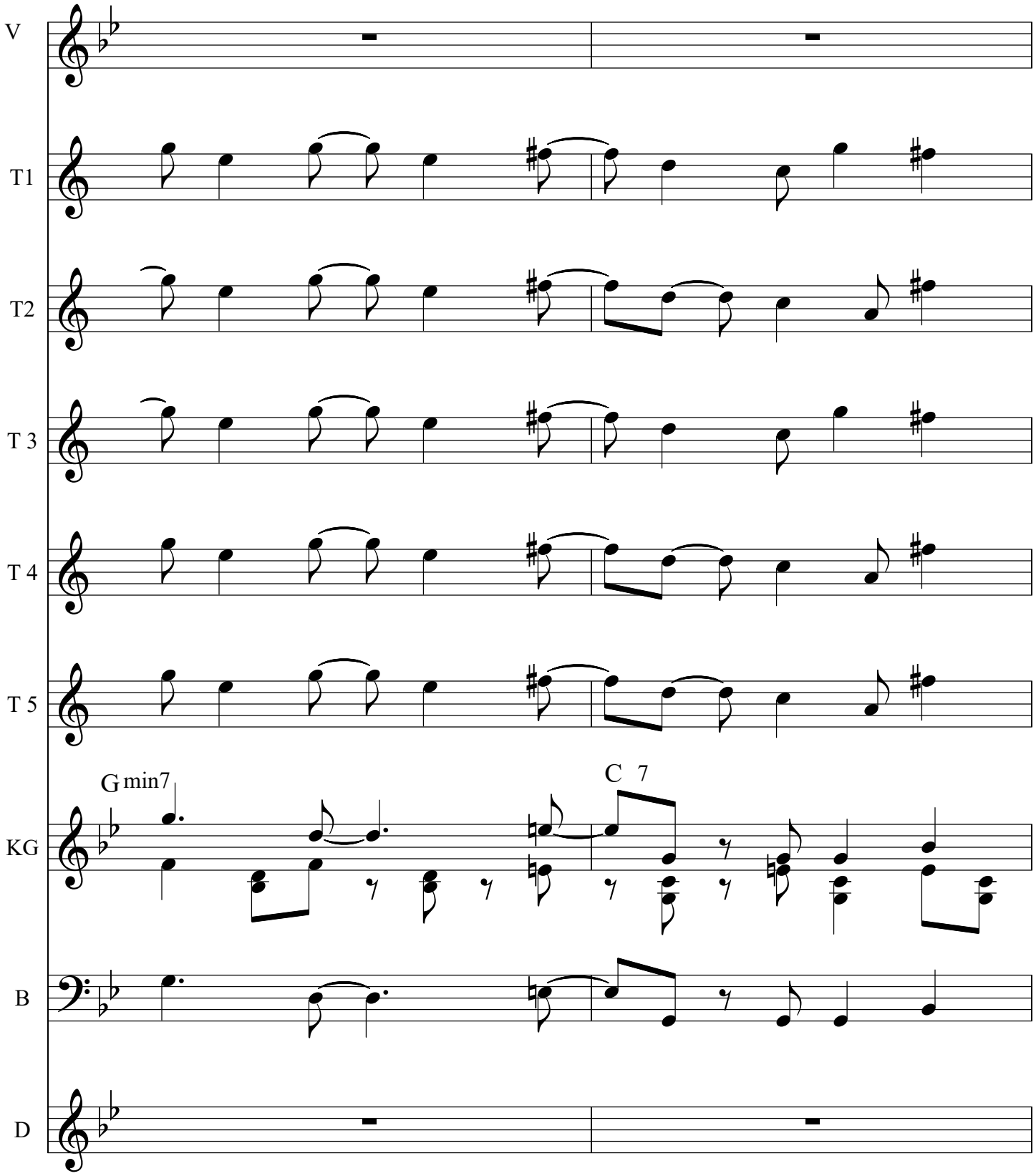
V
T1
T2
T 3
T 4
T 5
G min7
C 7
KG
B
D

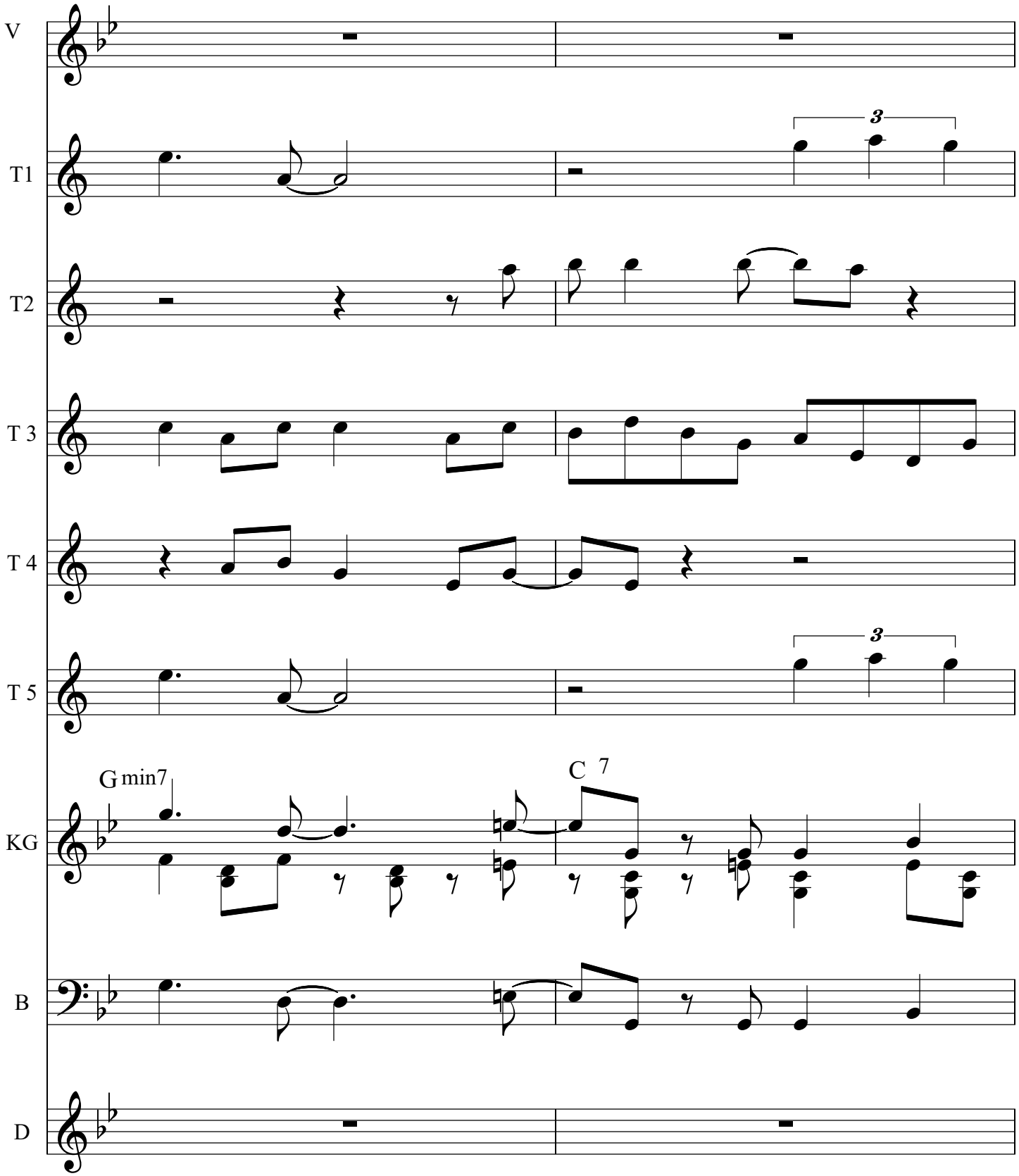
V
T1
T2
T 3
T 4
T 5
KG
B
D
G min7
C 7
3
3

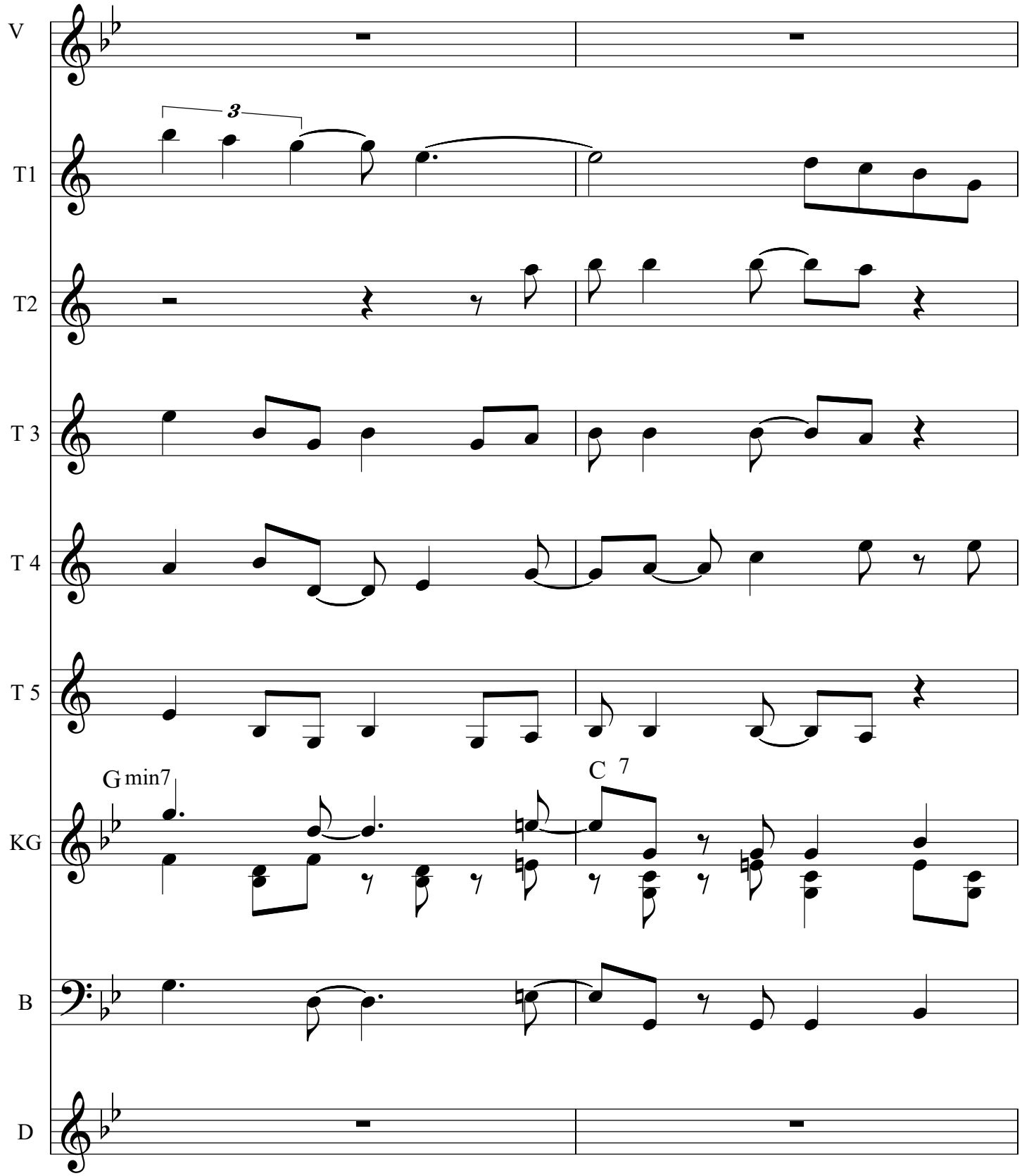
V
T1
T2
T 3
T 4
T 5
KG
B
D
3
G min7
C 7

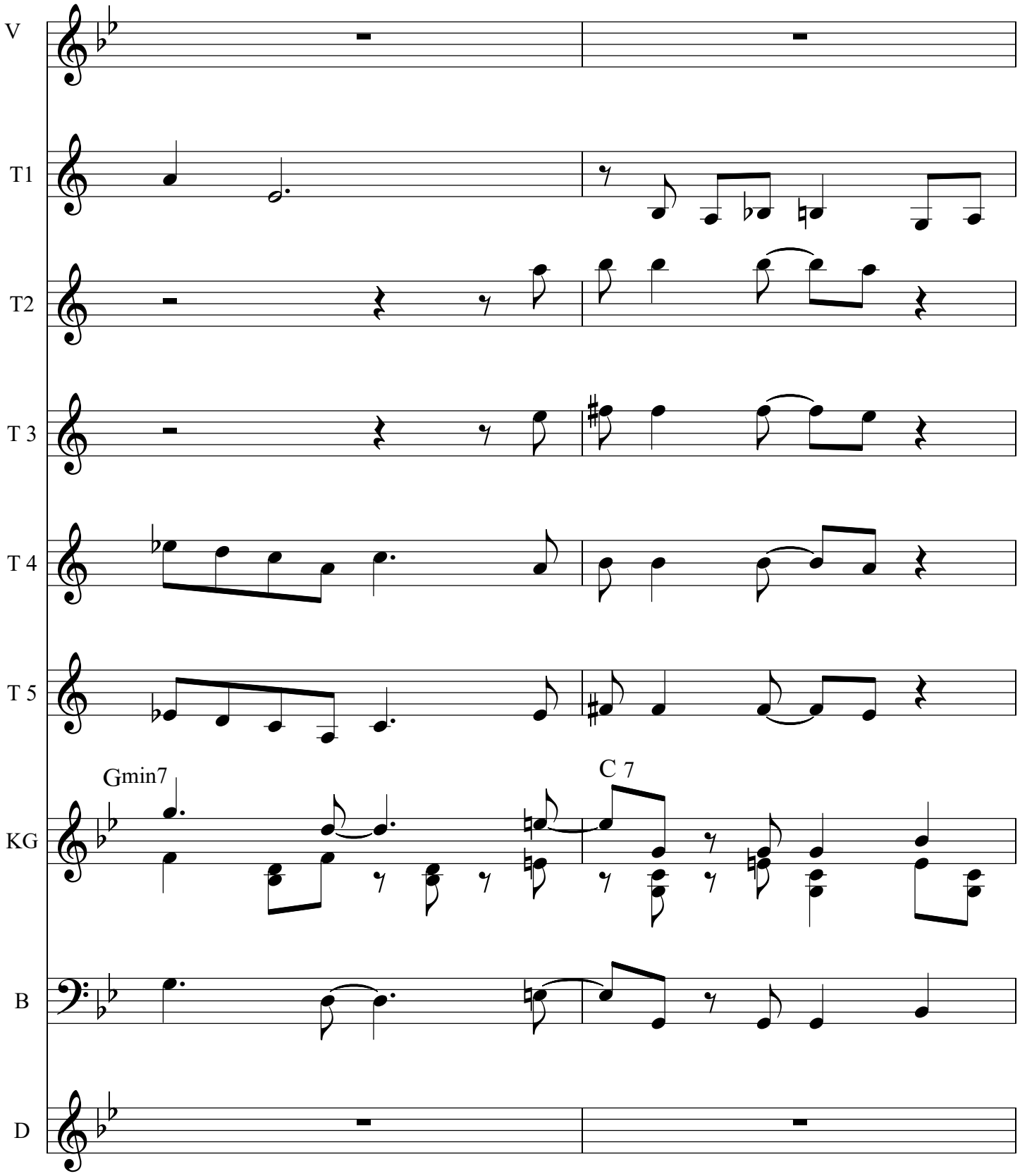
V
T1
T2
T 3
T 4
T 5
Gmin7
C 7
KG
B
D

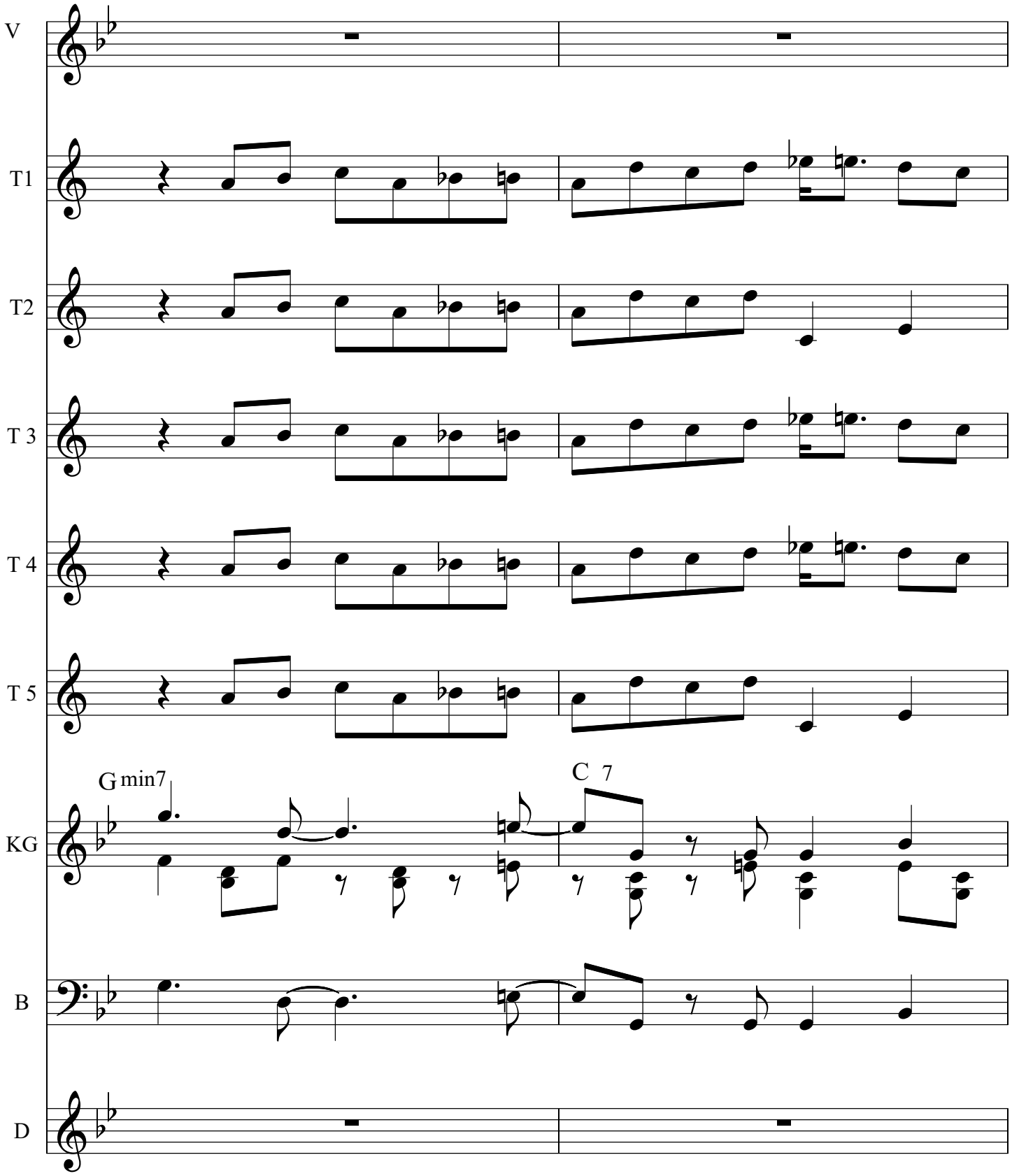
V
T1
T2
T 3
T 4
T 5
G min7
C 7
KG
B
D

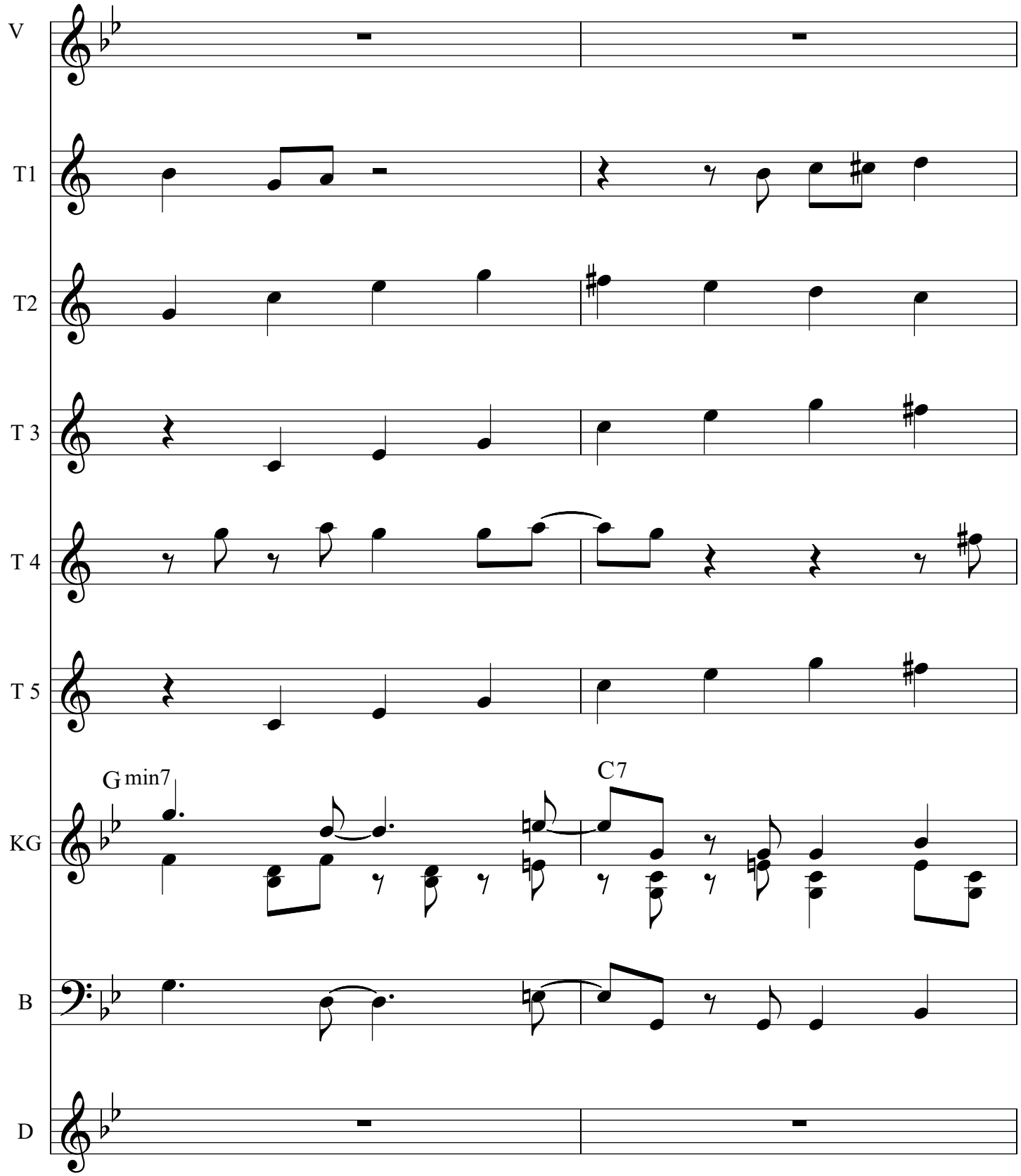
V
T1
T2
T 3
T 4
T 5
G min7
C7
KG
B
D

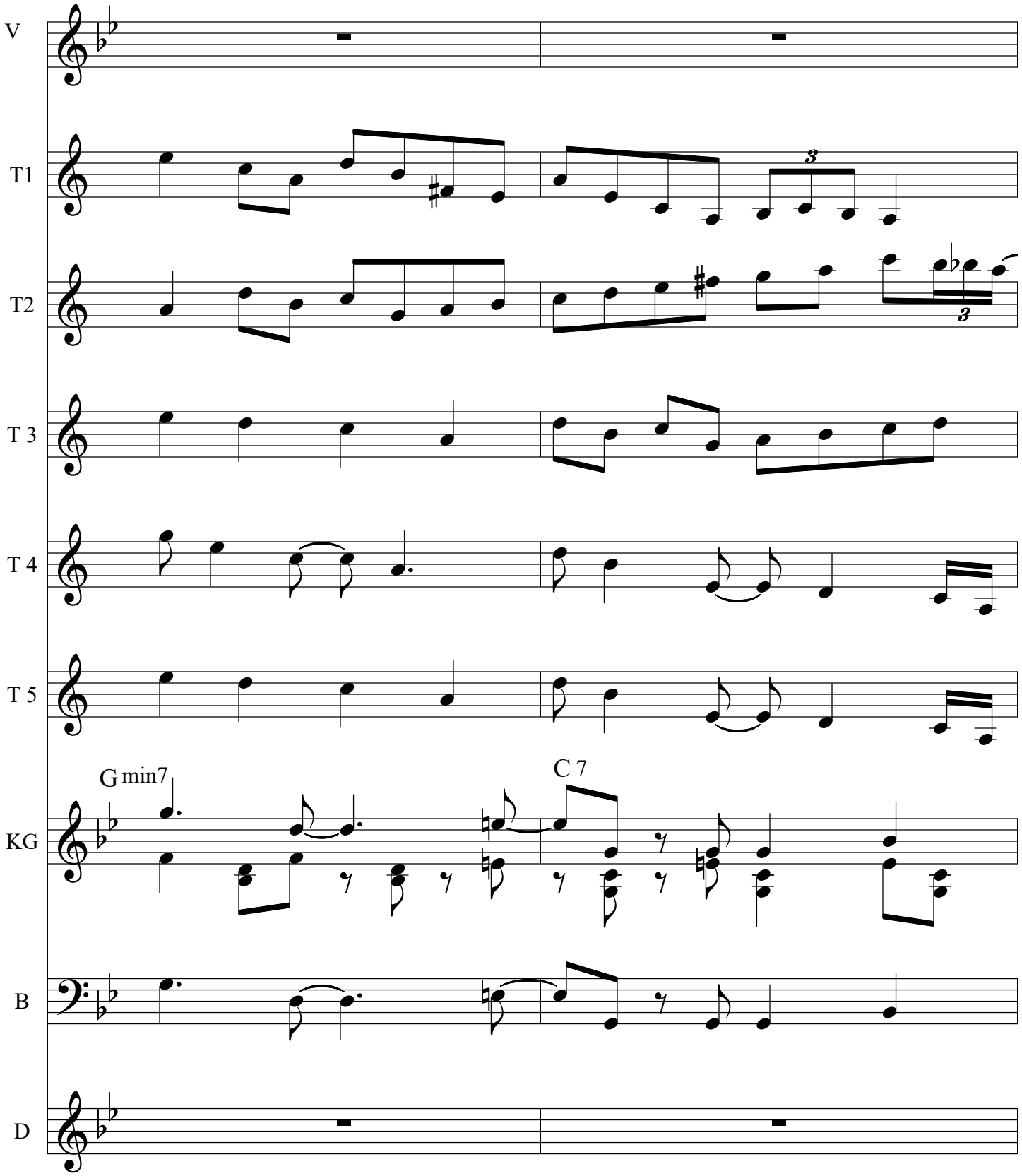
V
T1
T2
T 3
T 4
T 5
G min7
C 7
KG
B
D

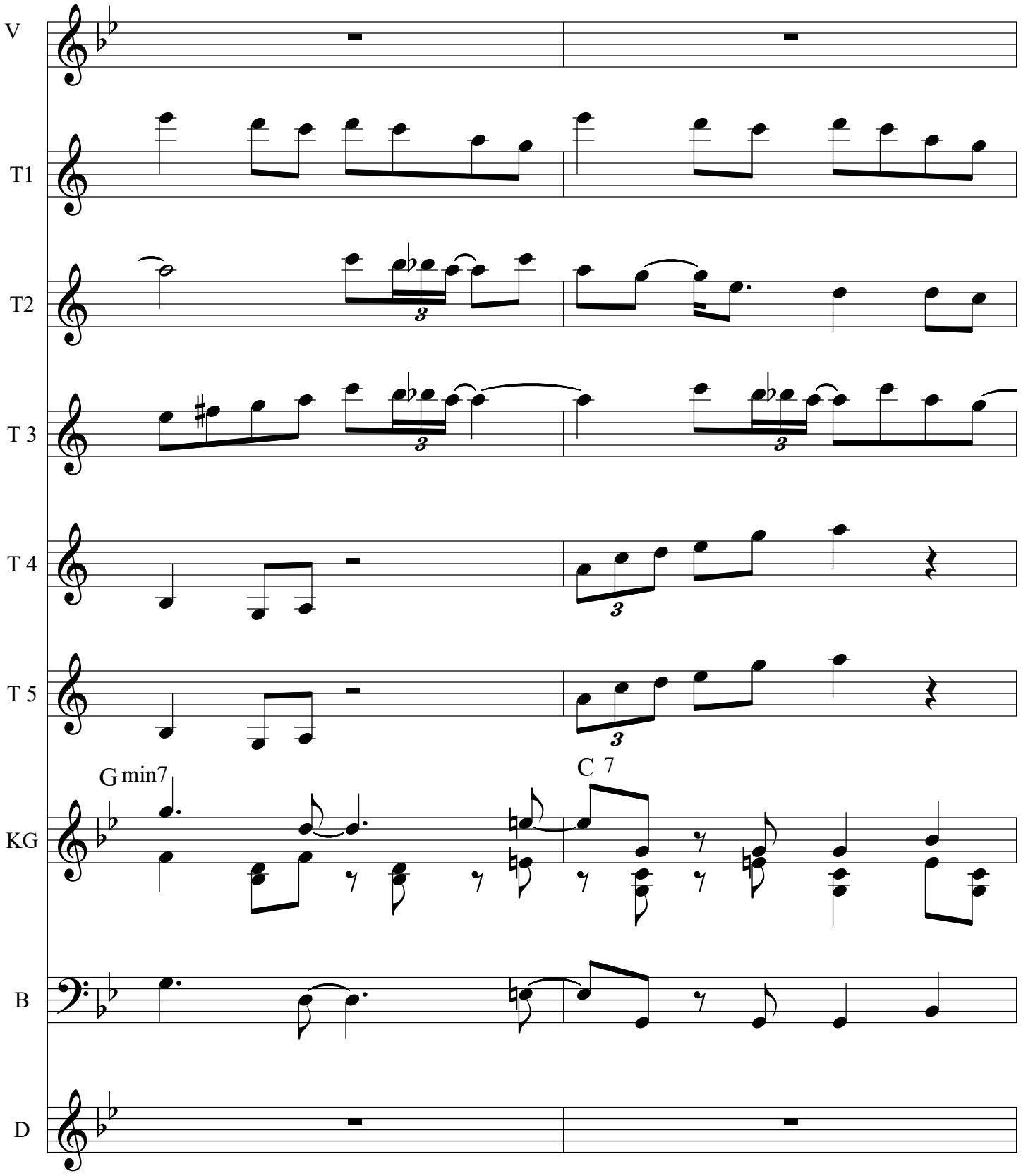
V
T1
T2
T 3
T 4
T 5
G min7
C 7
KG
B
D

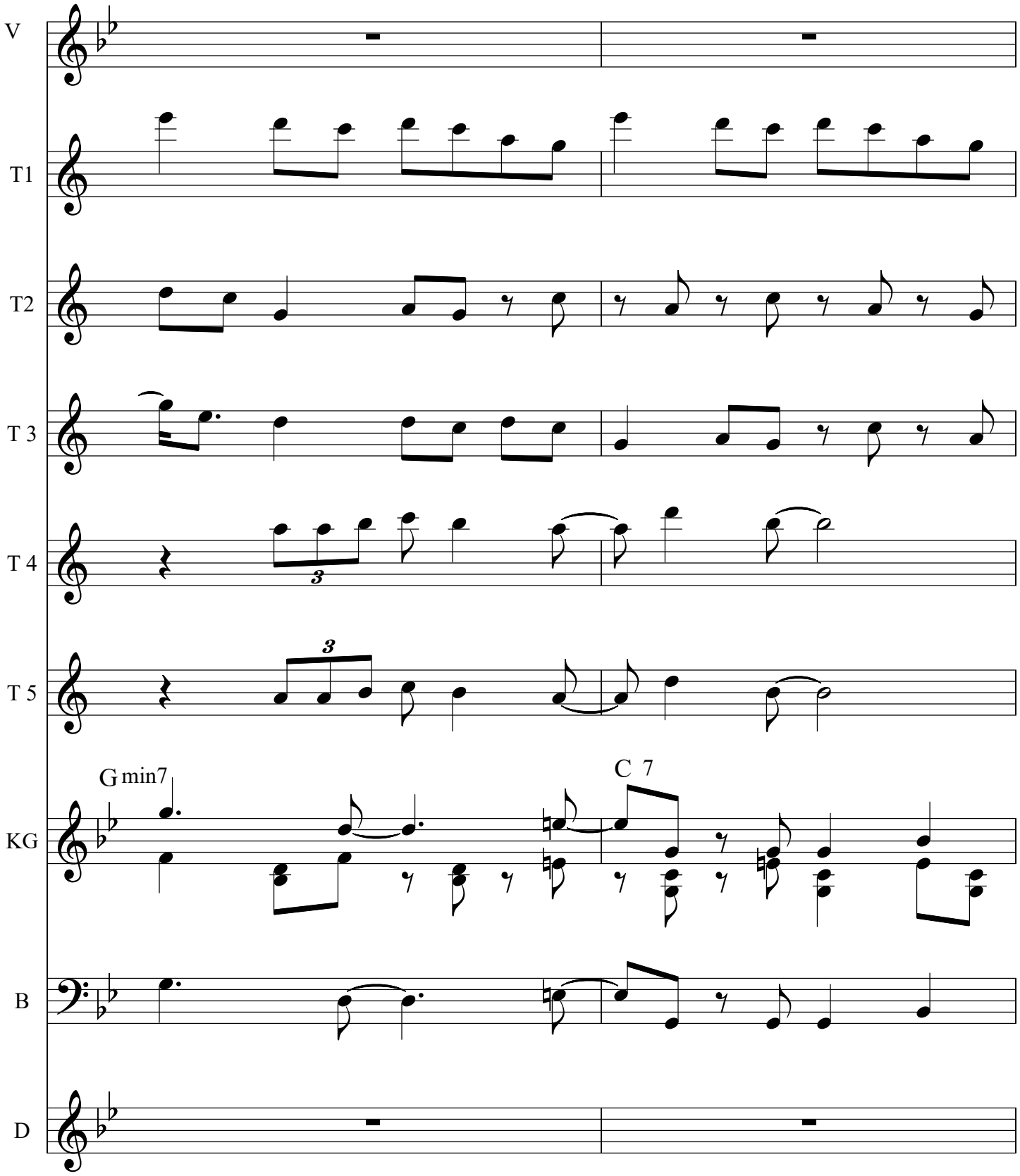
V
T1
T2
T 3
T 4
T 5
G min7
C 7
KG
B
D

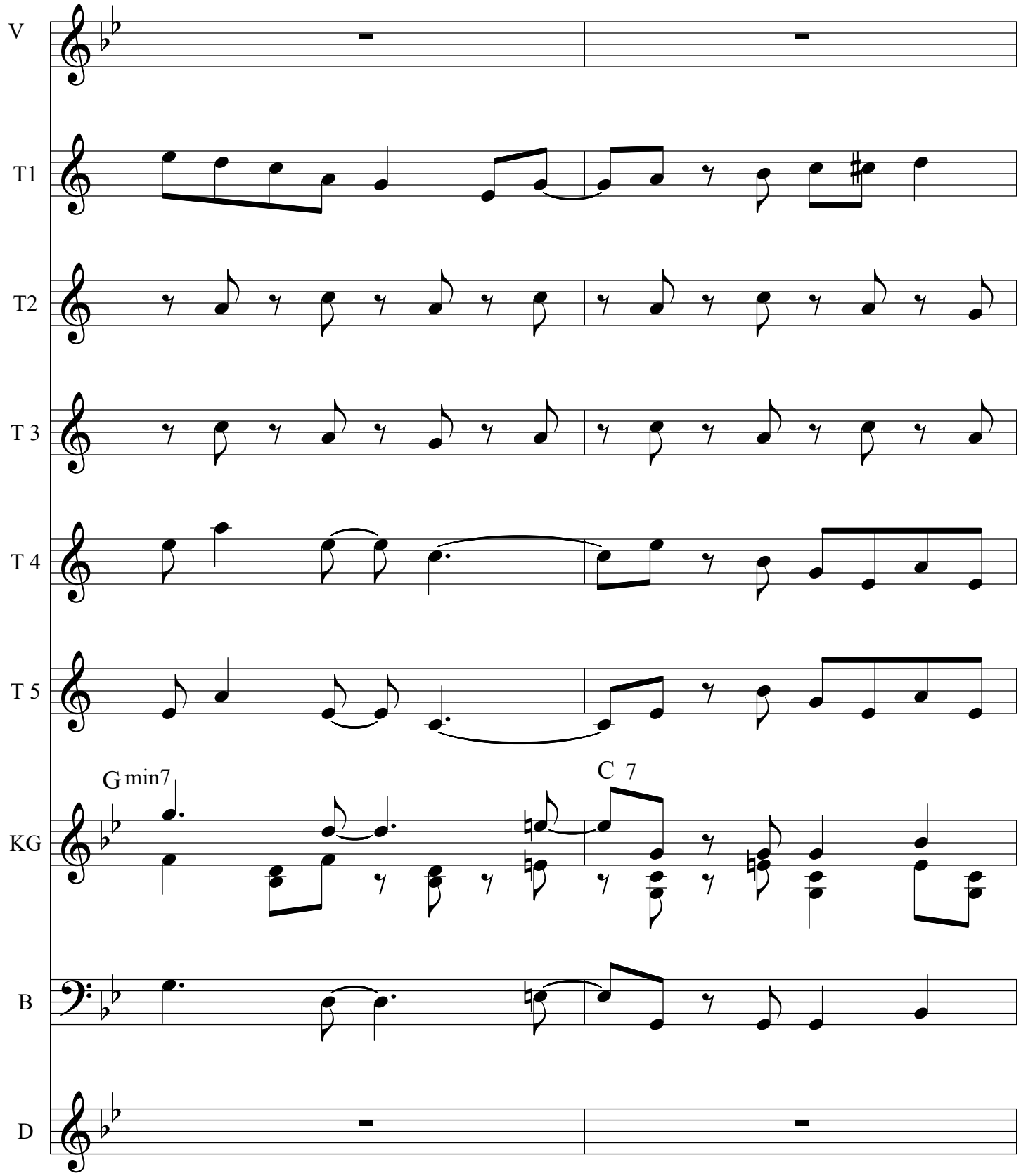
V
T1
T2
T 3
T 4
T 5
G min7
C 7
KG
B
D

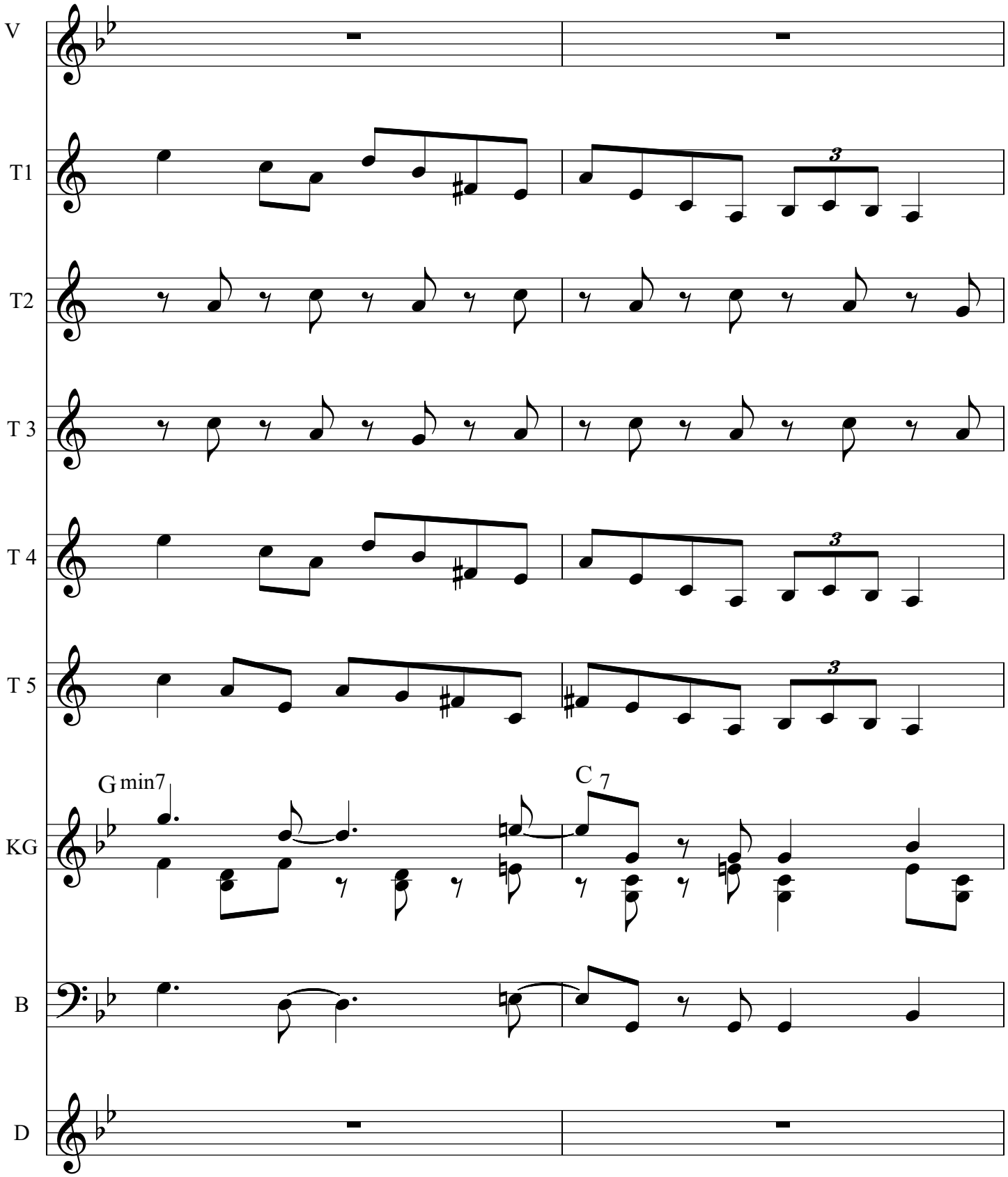
V
T1
T2
T 3
T 4
T 5
G min7
C 7
KG
B
D

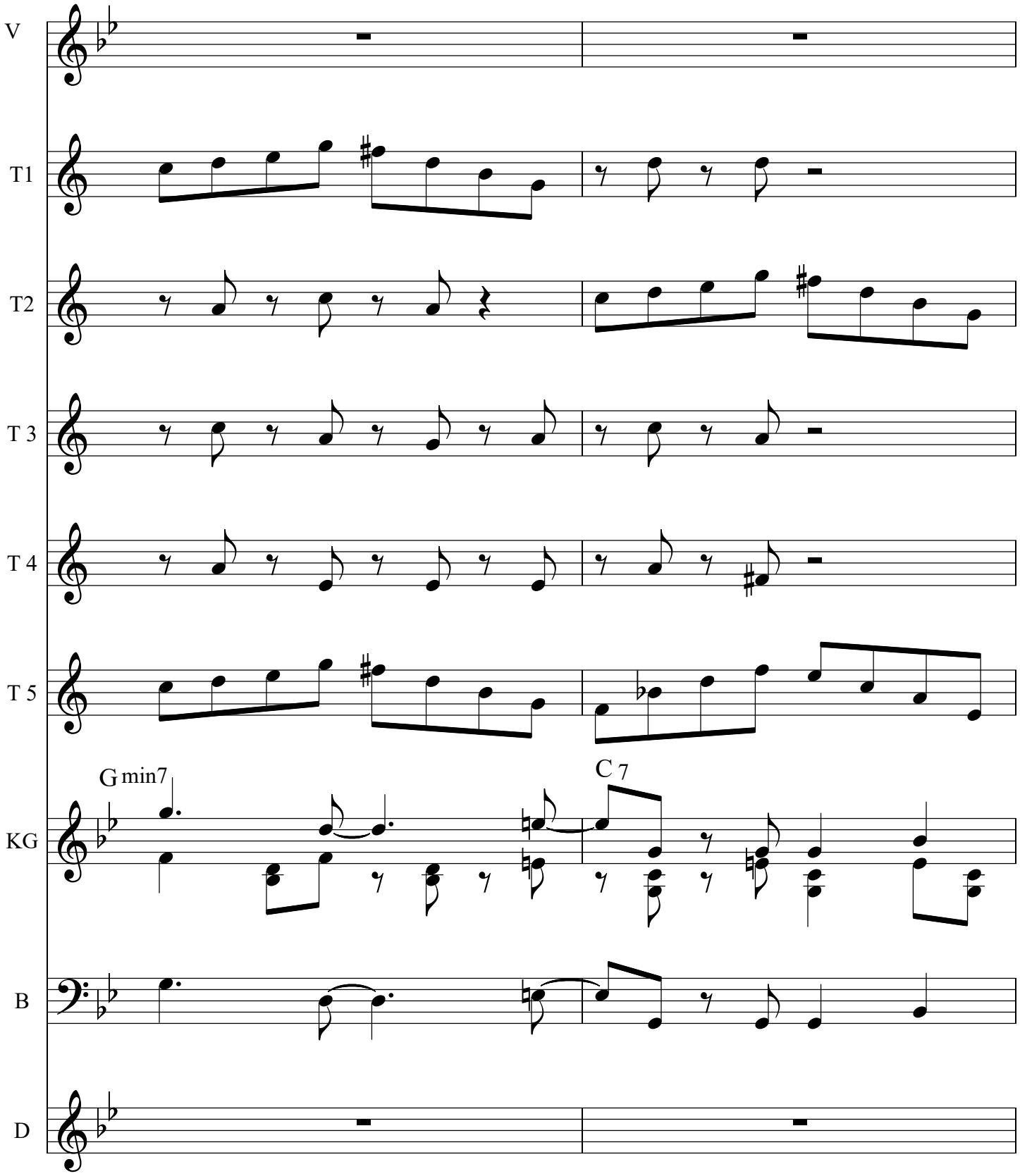
V
T1
T2
T 3
T 4
T 5
G min7
C 7
KG
B
D

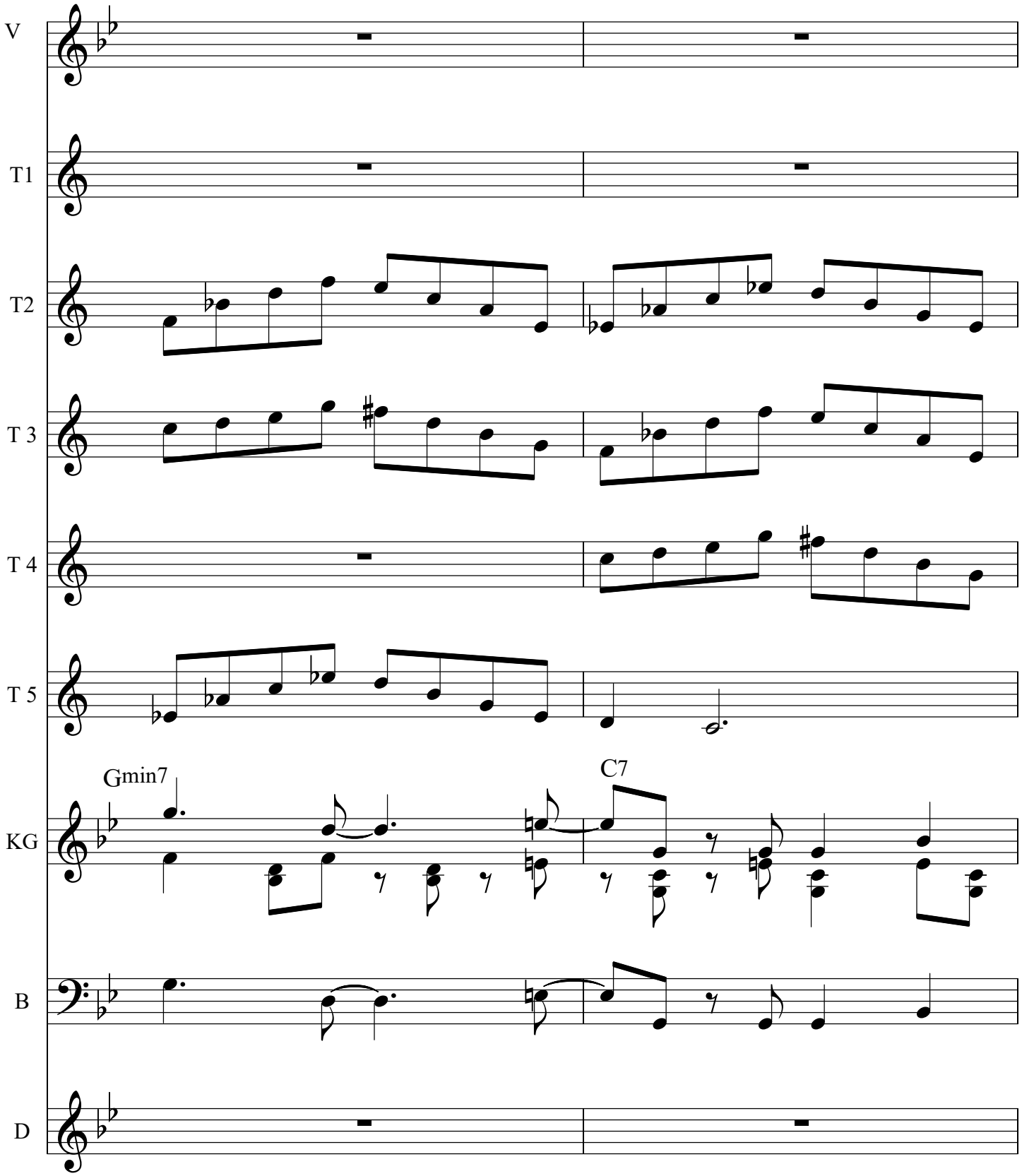
V
T1
T2
T 3
T 4
T 5
Gmin7
C7
KG
B
D

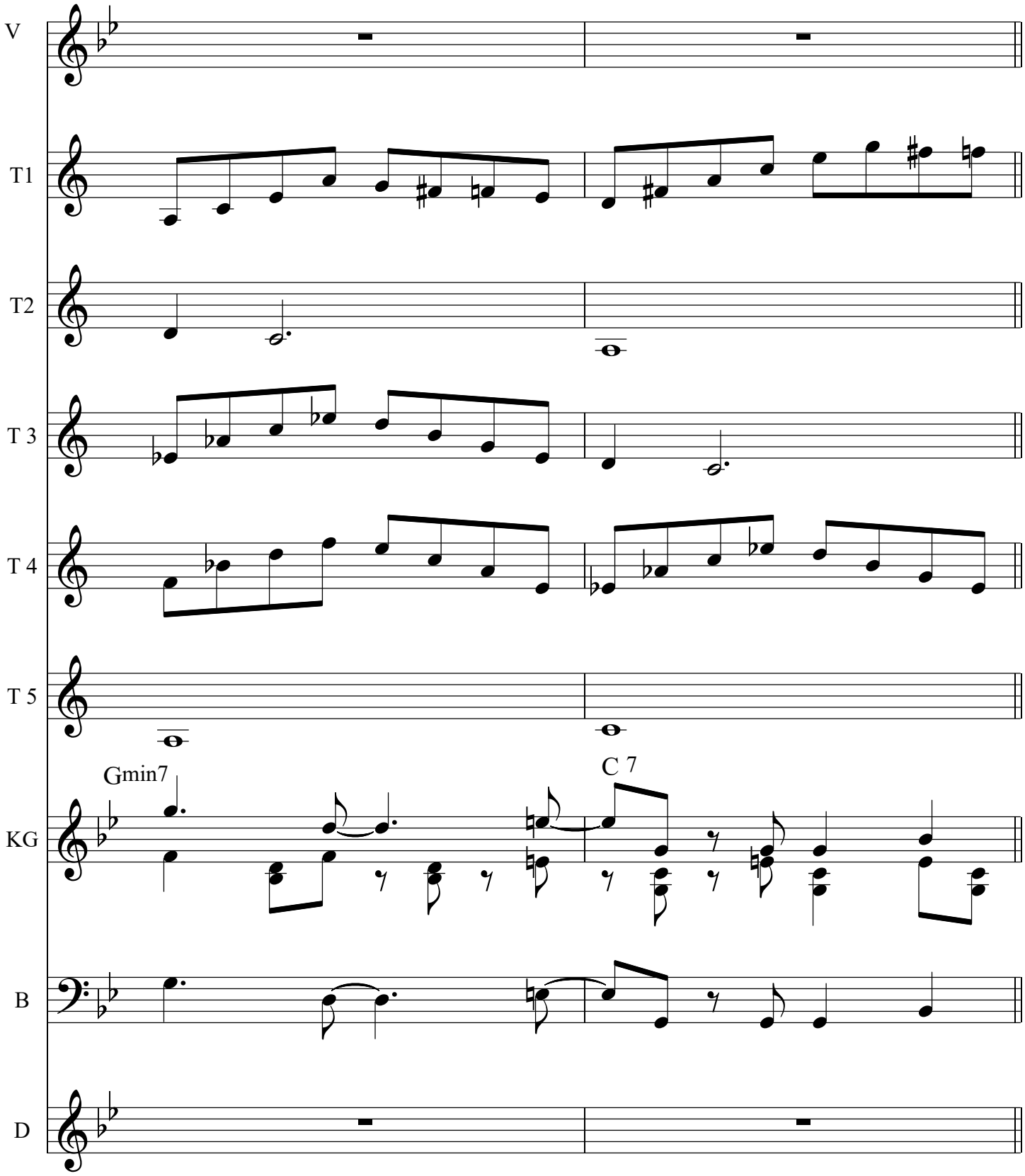
V
T1
T2
T 3
T 4
T 5
Gmin7
C 7
KG
B
D

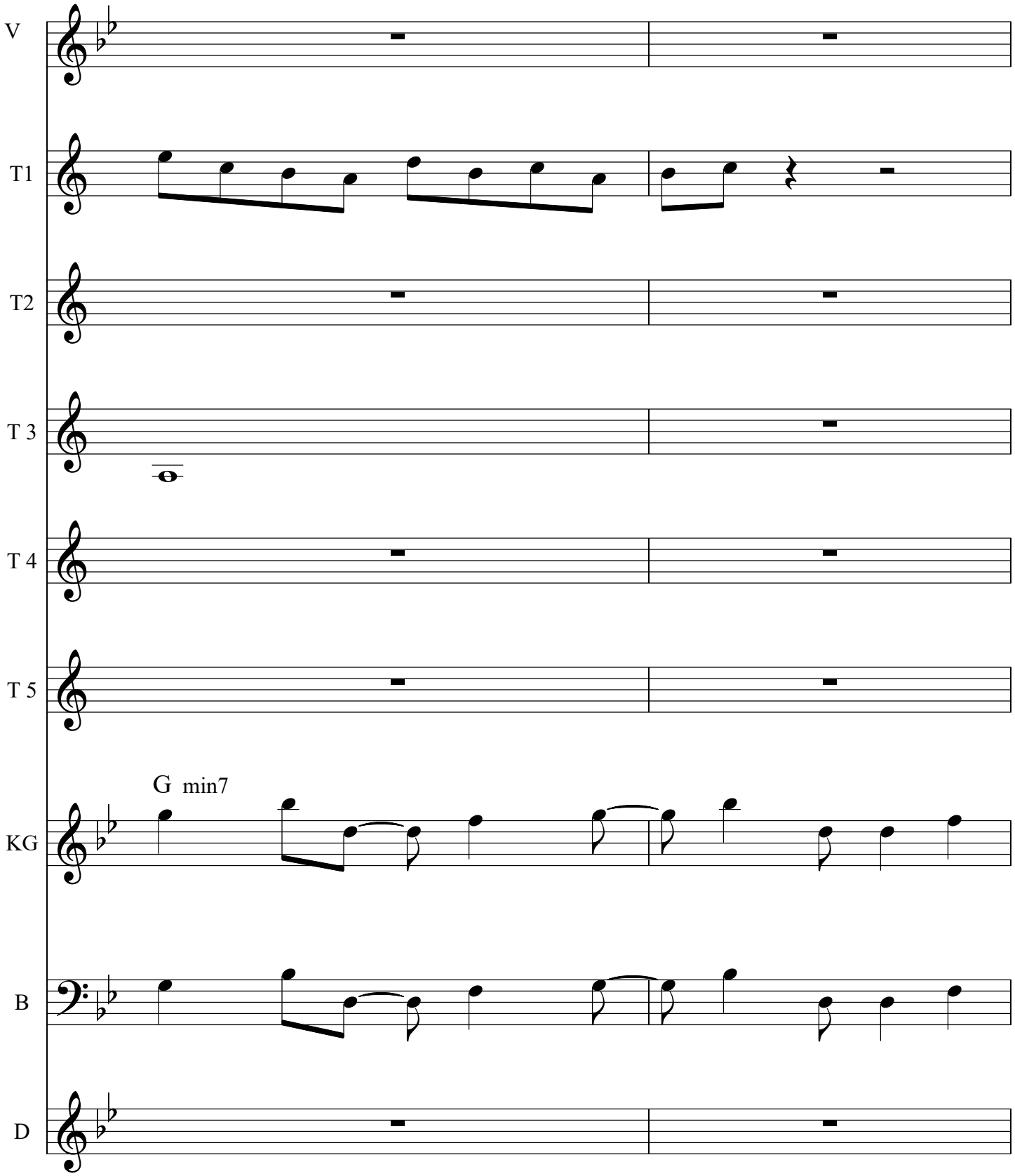
V
T1
T2
T 3
T 4
T 5
G min7
KG
B
D

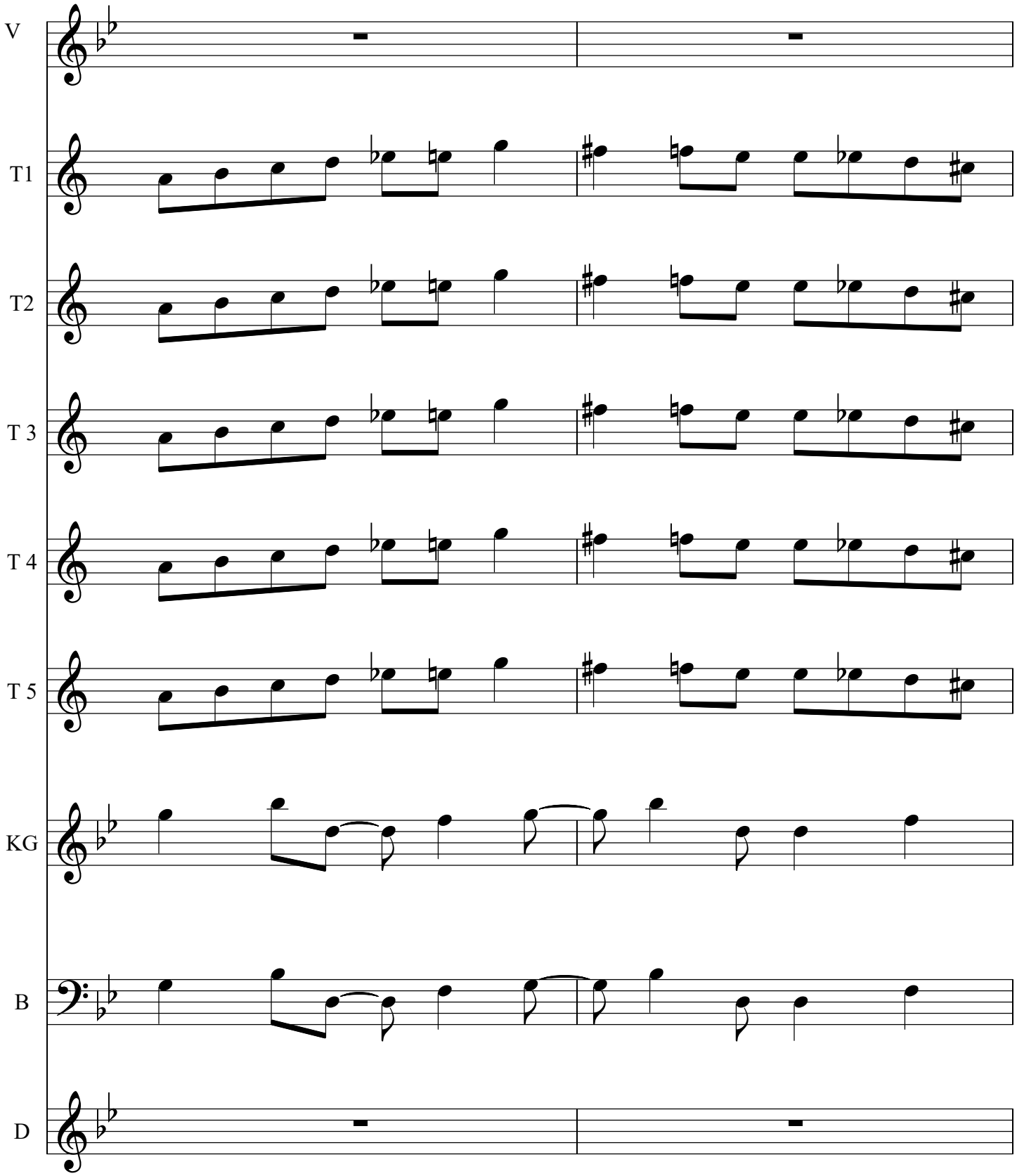
V
T1
T2
T 3
T 4
T 5
KG
B
D

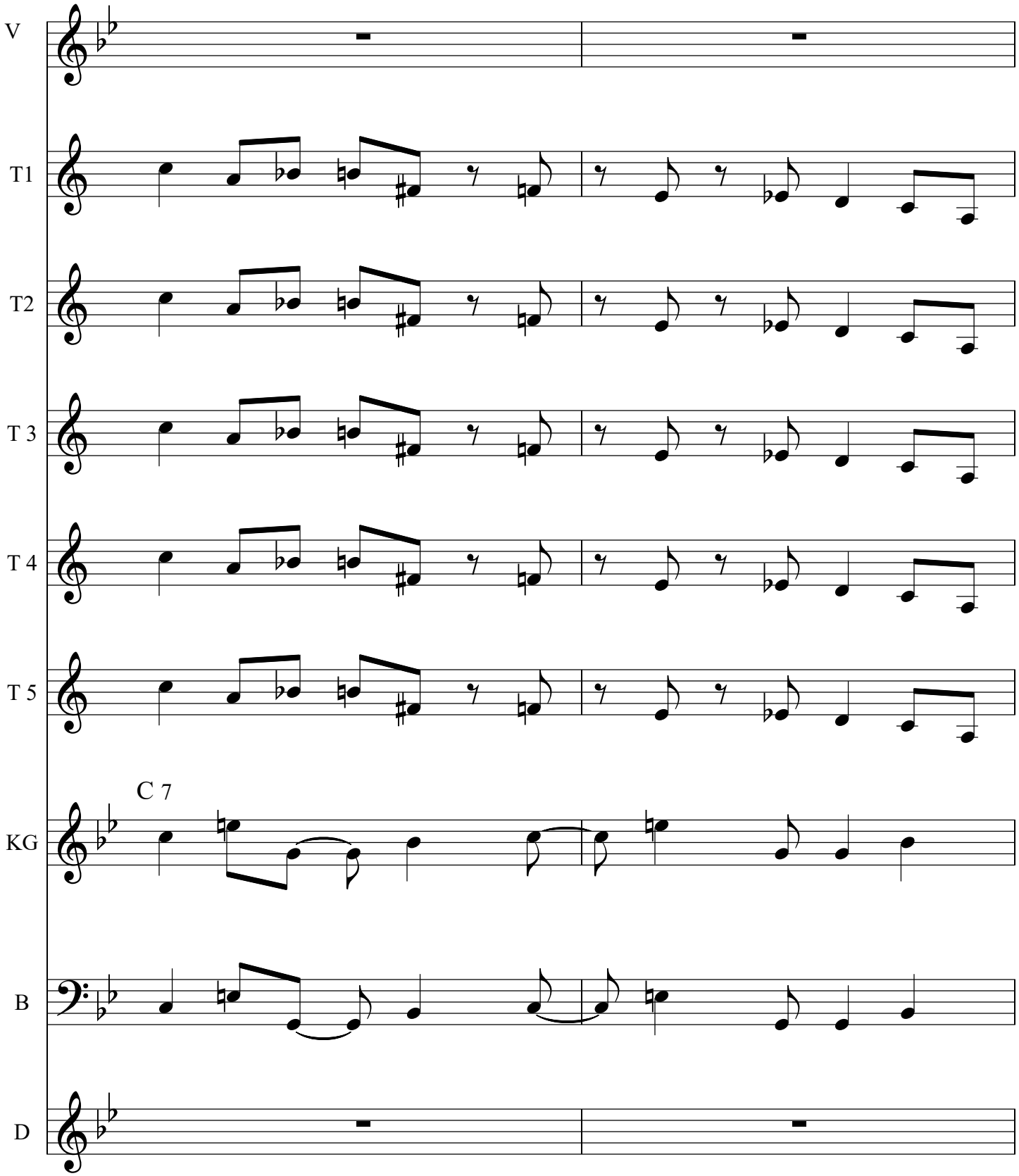
V
T1
T2
T 3
T 4
T 5
C 7
KG
B
D

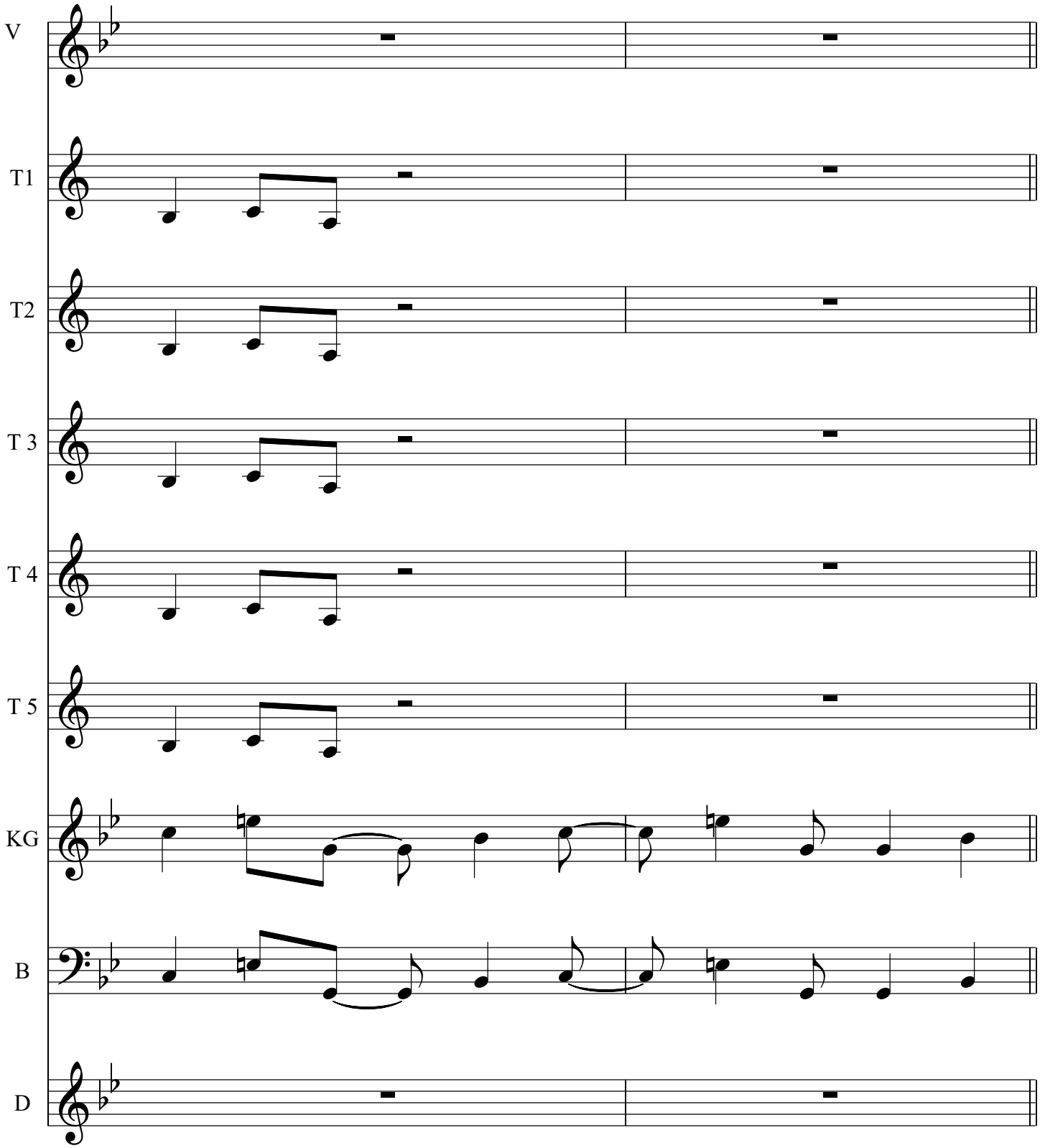
V
T1
T2
T 3
T 4
T 5
KG
B
D

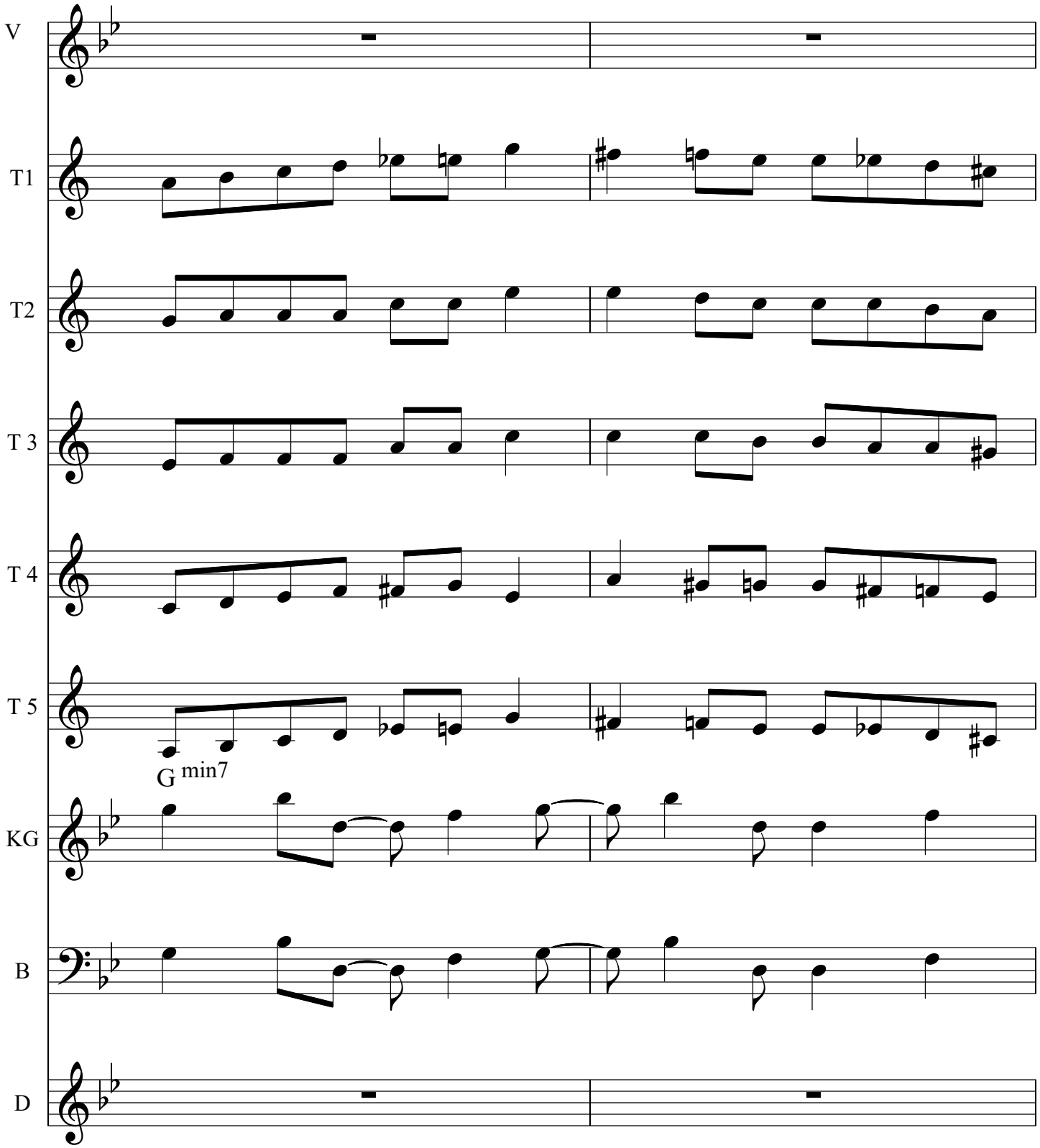
V
T1
T2
T 3
T 4
T 5
G min7
KG
B
D

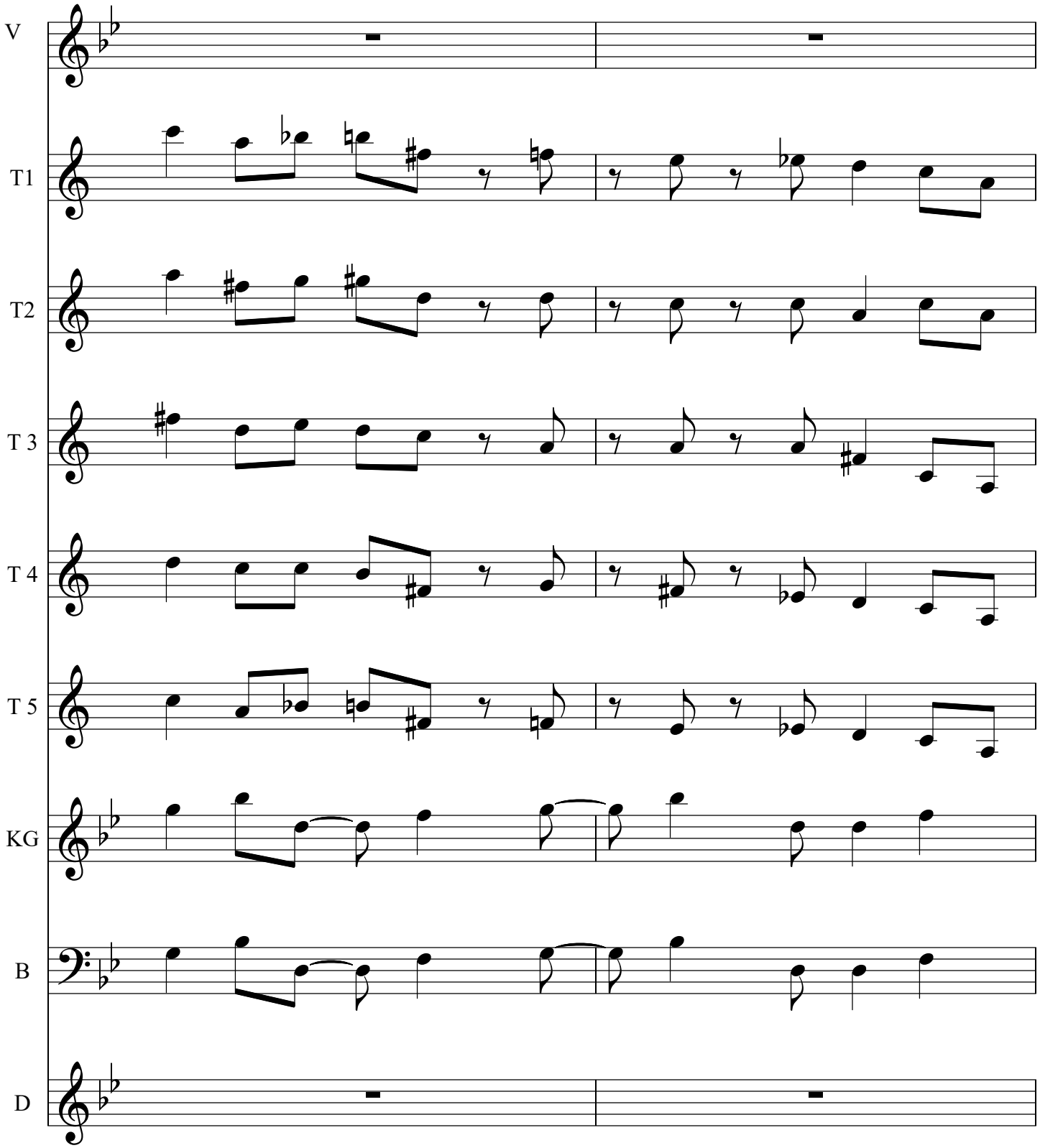
V
T1
T2
T 3
T 4
T 5
KG
B
D

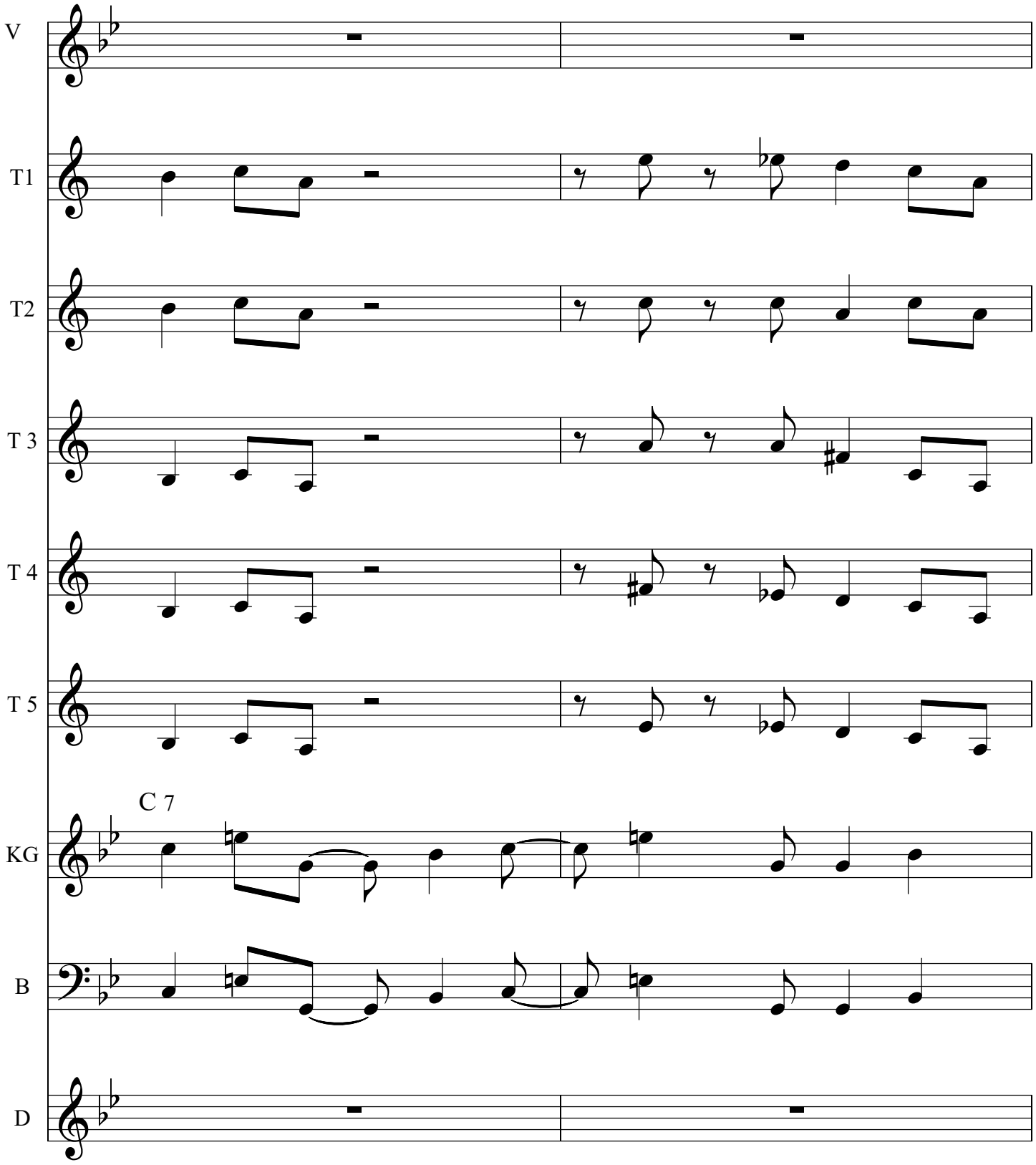
V
T1
T2
T 3
T 4
T 5
C 7
KG
B
D

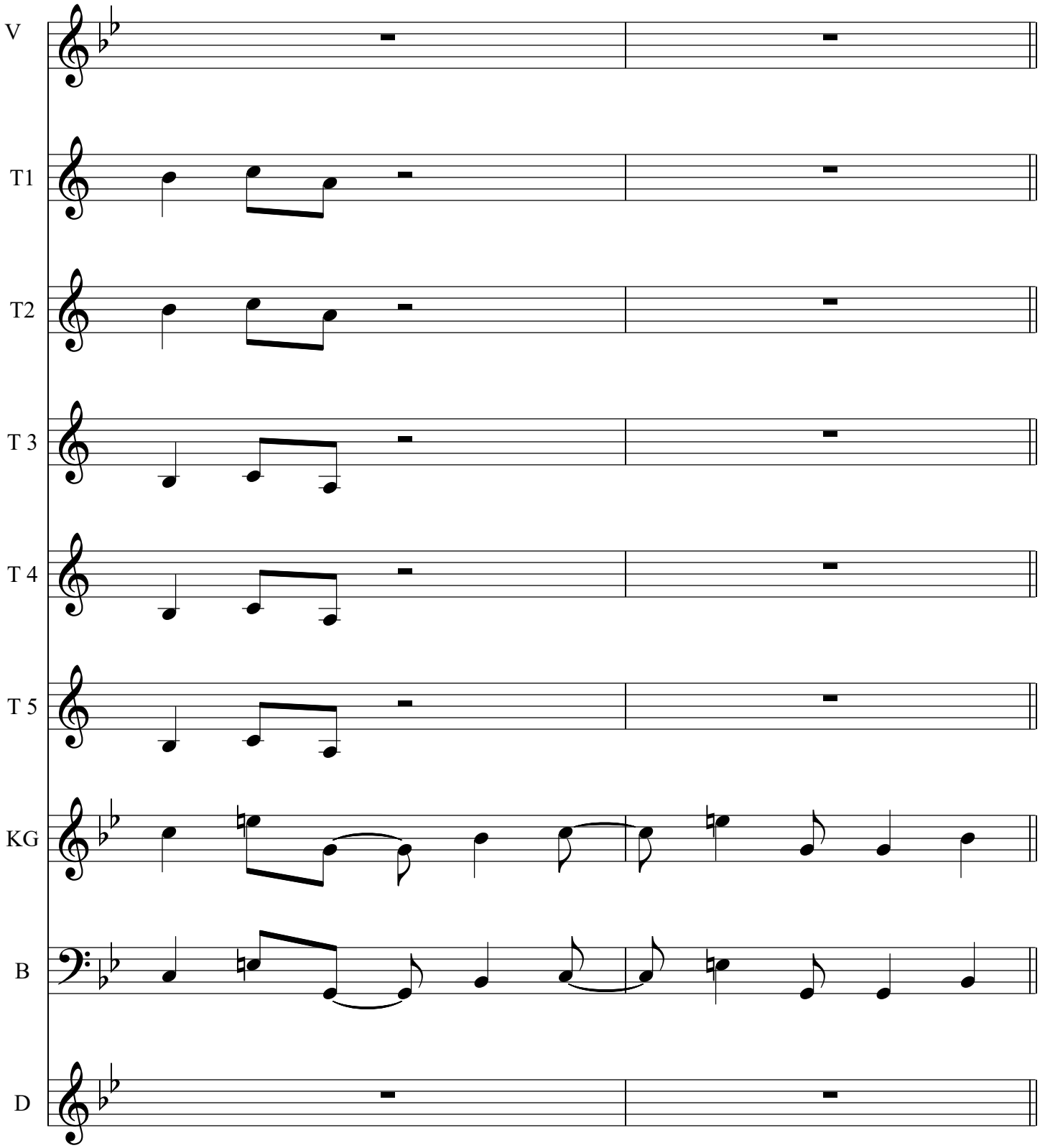
V
T1
T2
T 3
T 4
T 5
KG
B
D

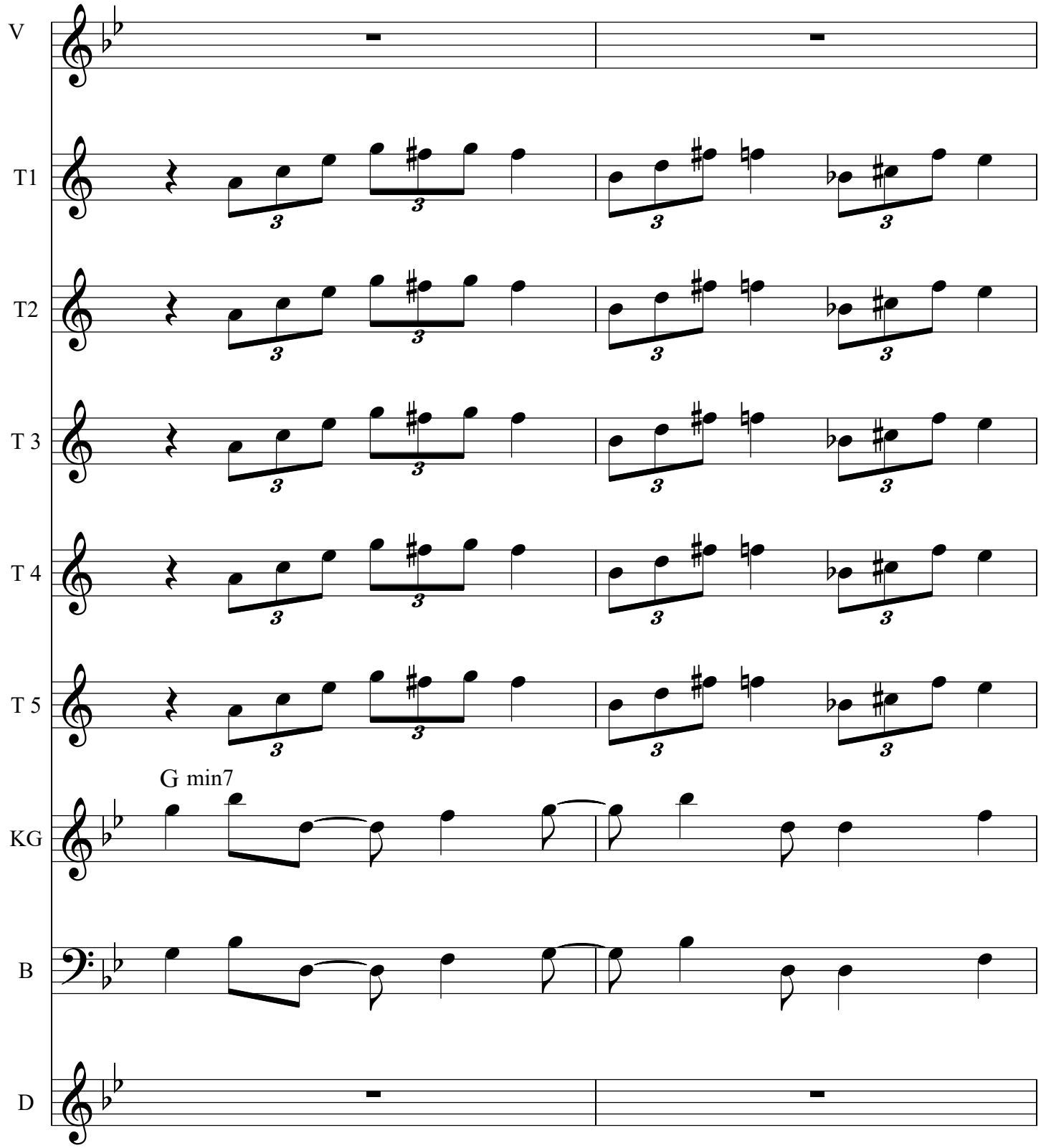
V
T1
T2
T 3
T 4
T 5
G min7
KG
B
D

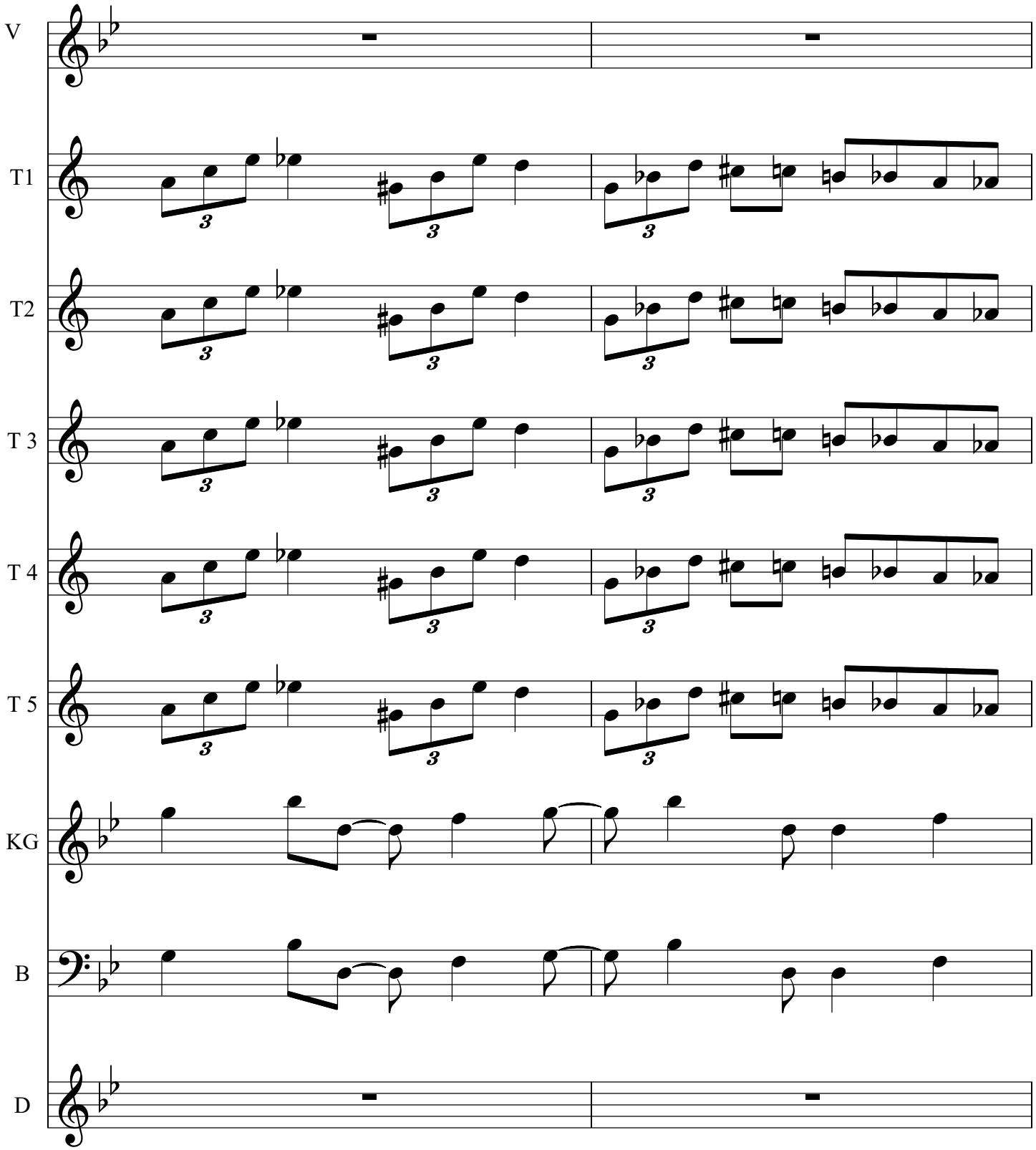
V
T1
T2
T 3
T 4
T 5
KG
B
D

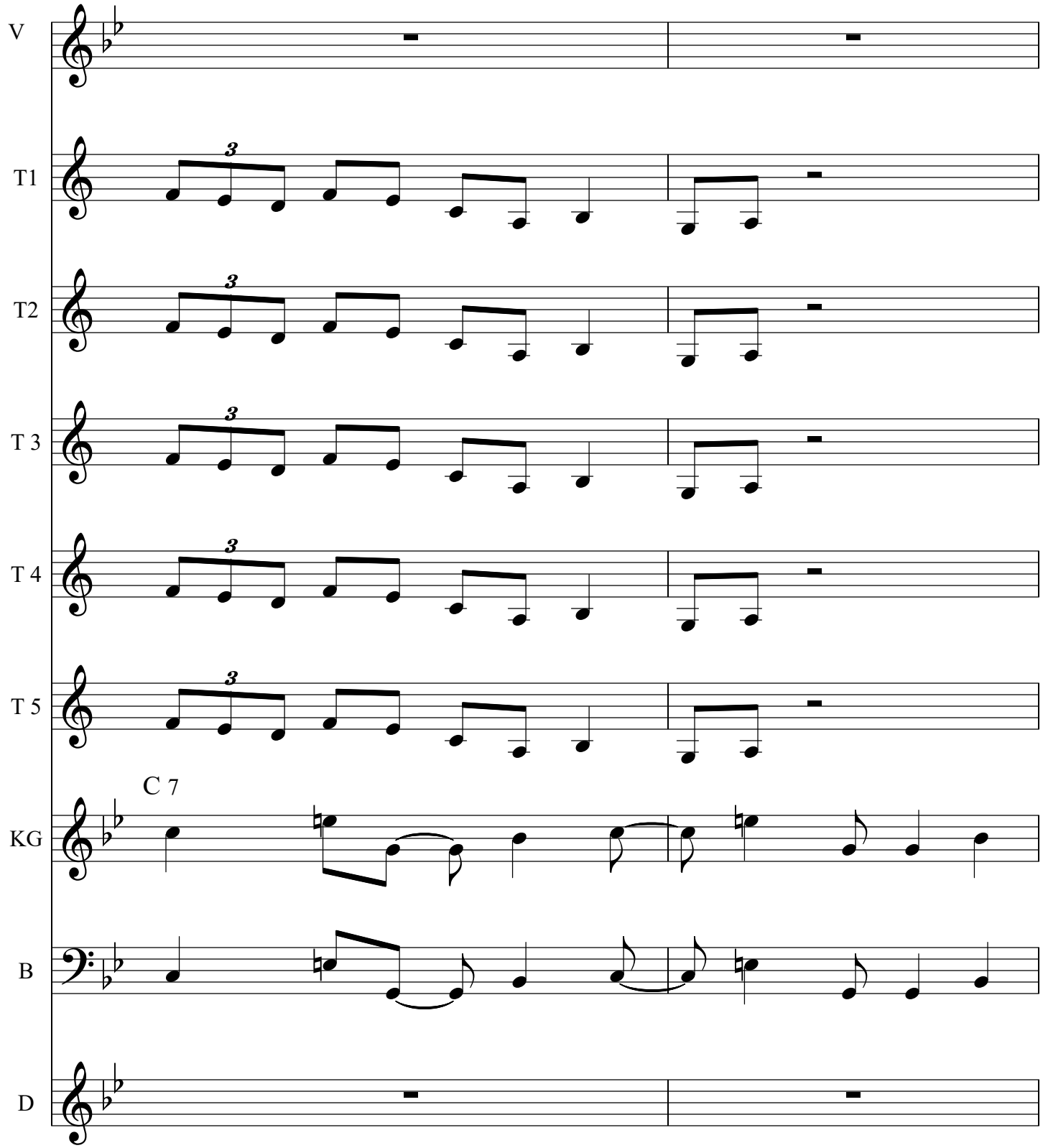
V
T1
T2
T 3
T 4
T 5
C 7
KG
B
D

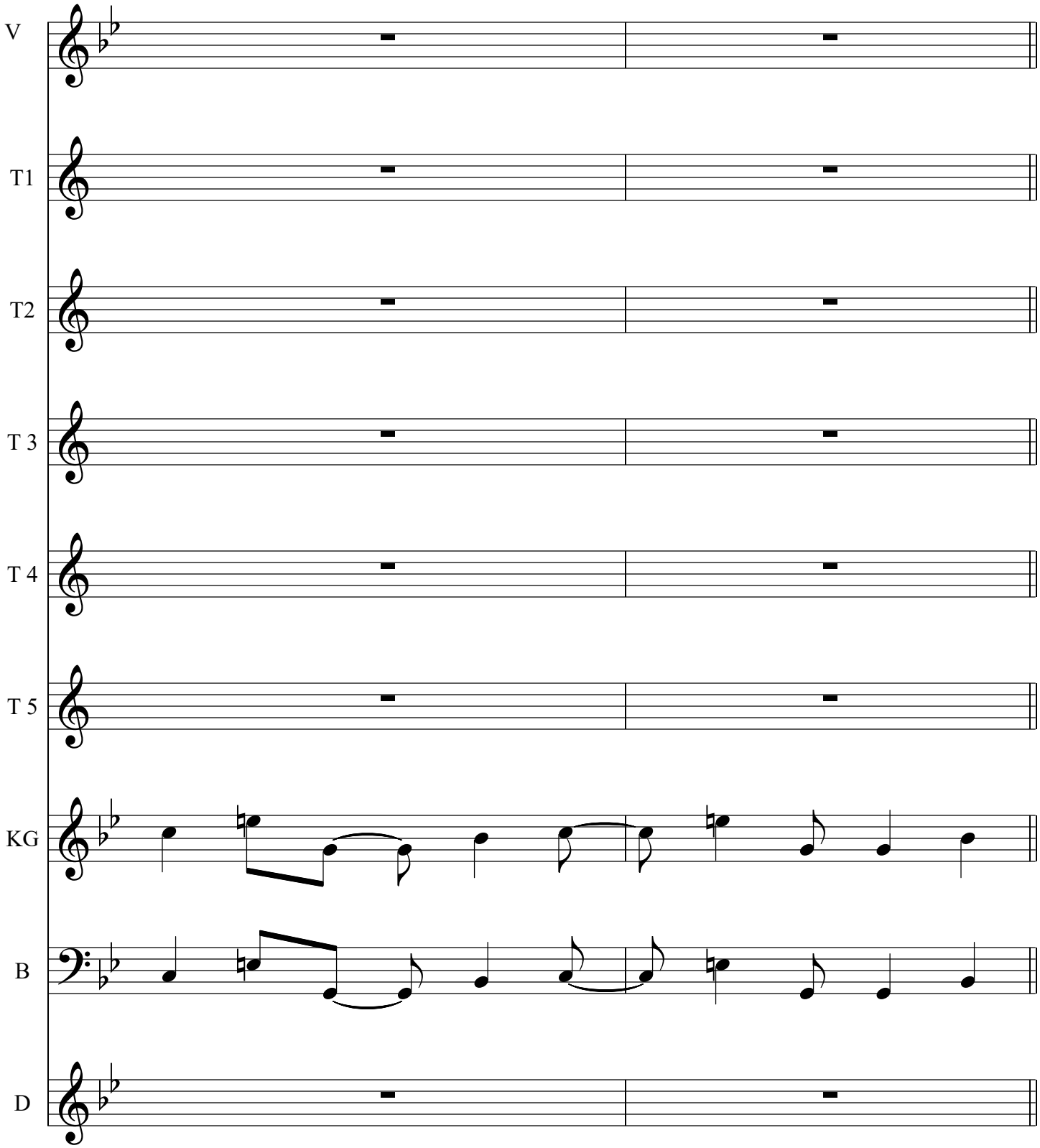
V
T1
T2
T 3
T 4
T 5
KG
B
D

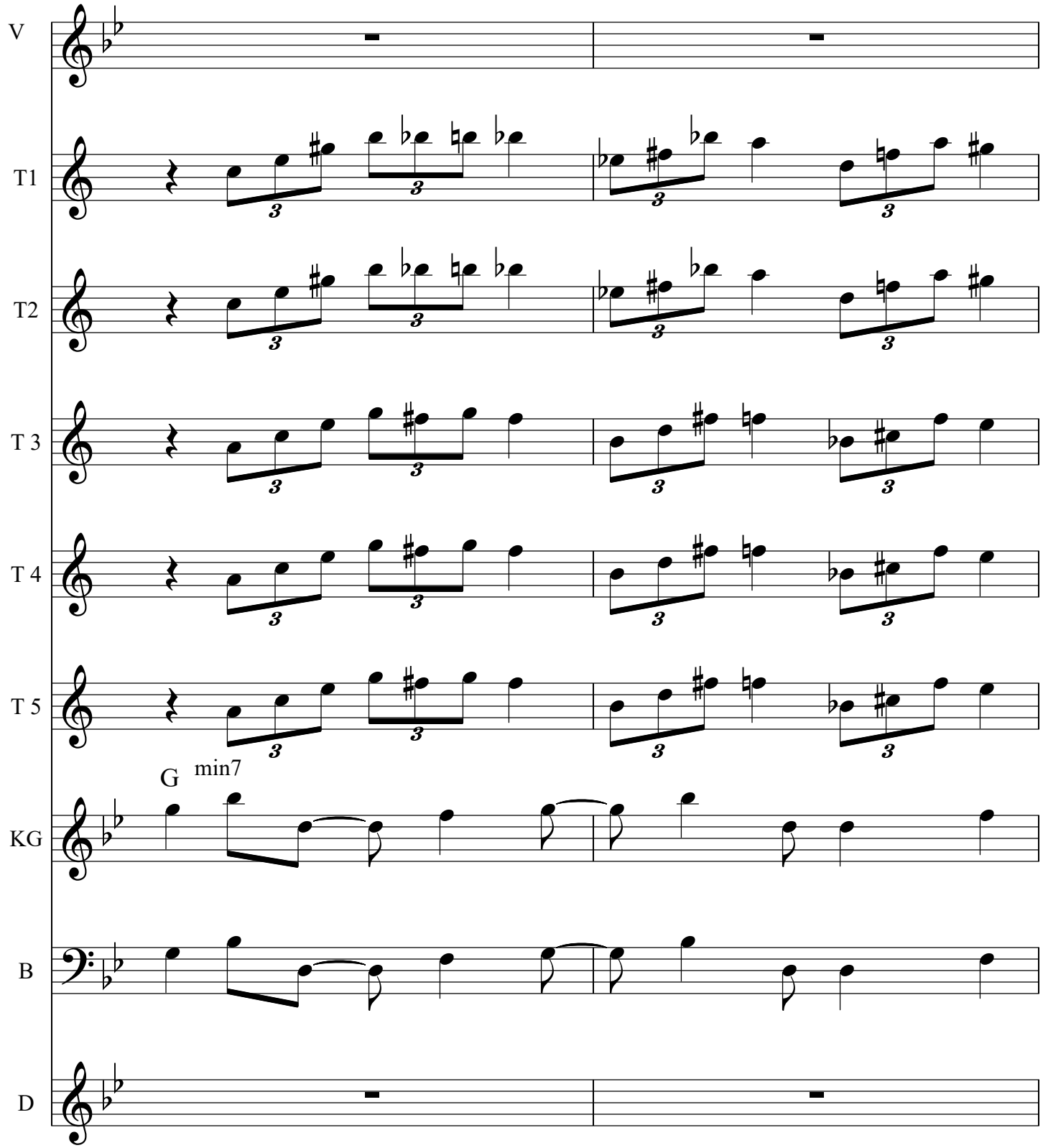
V
T1
T2
T 3
T 4
T 5
G
min7
KG
B
D

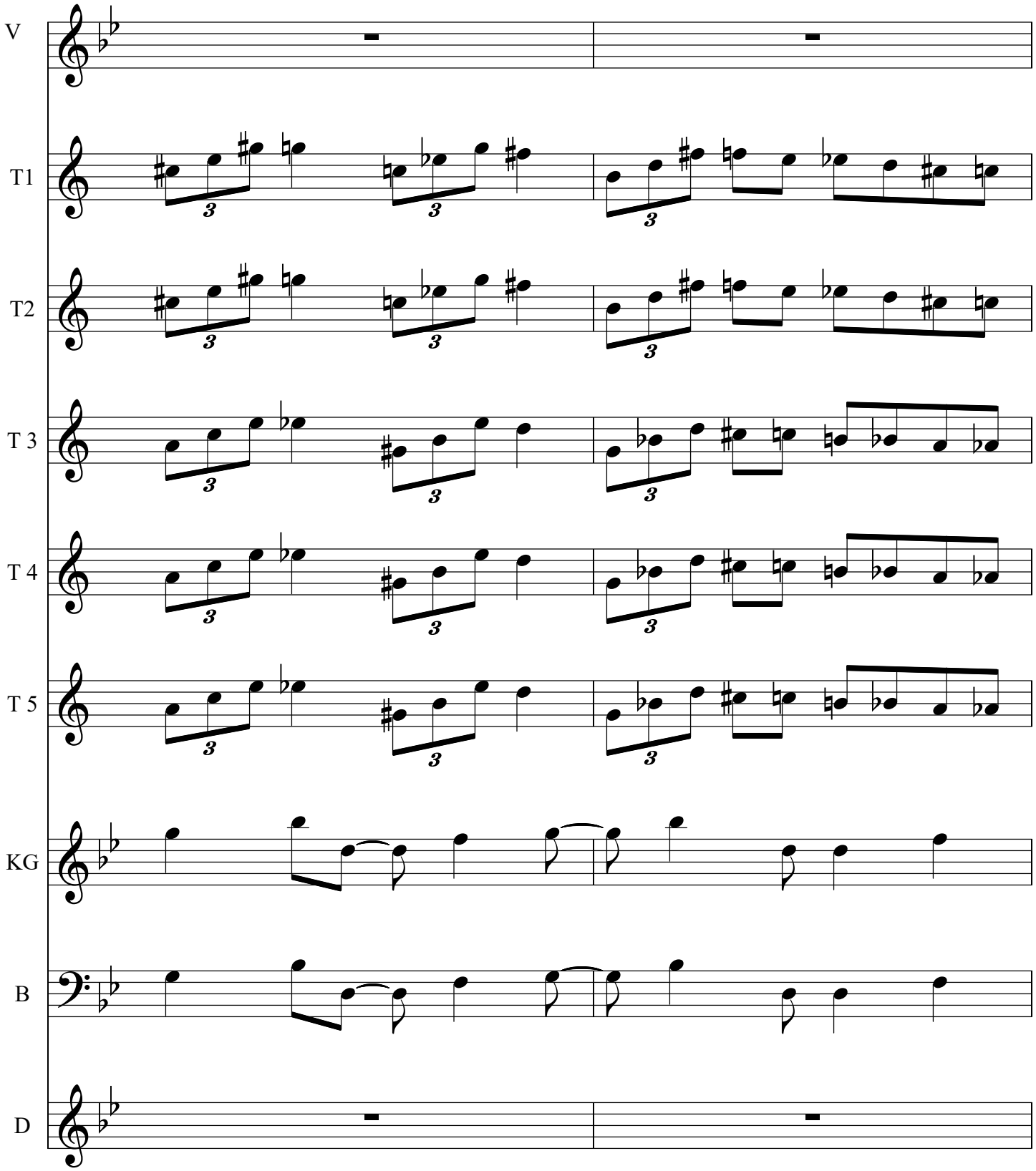
V
T1
T2
T 3
T 4
T 5
KG
B
D

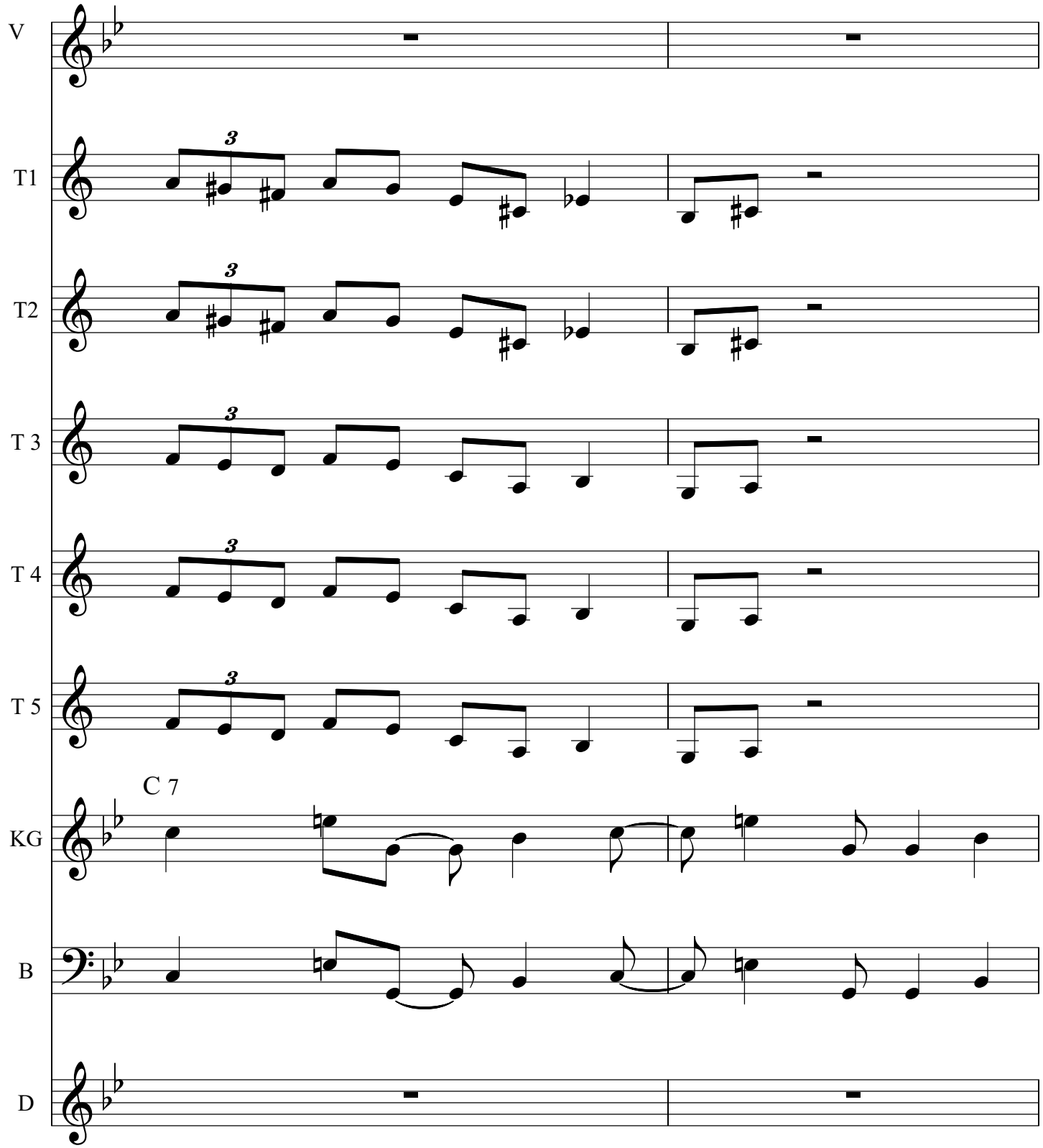
V
T1
T2
T 3
T 4
T 5
C 7
KG
B
D

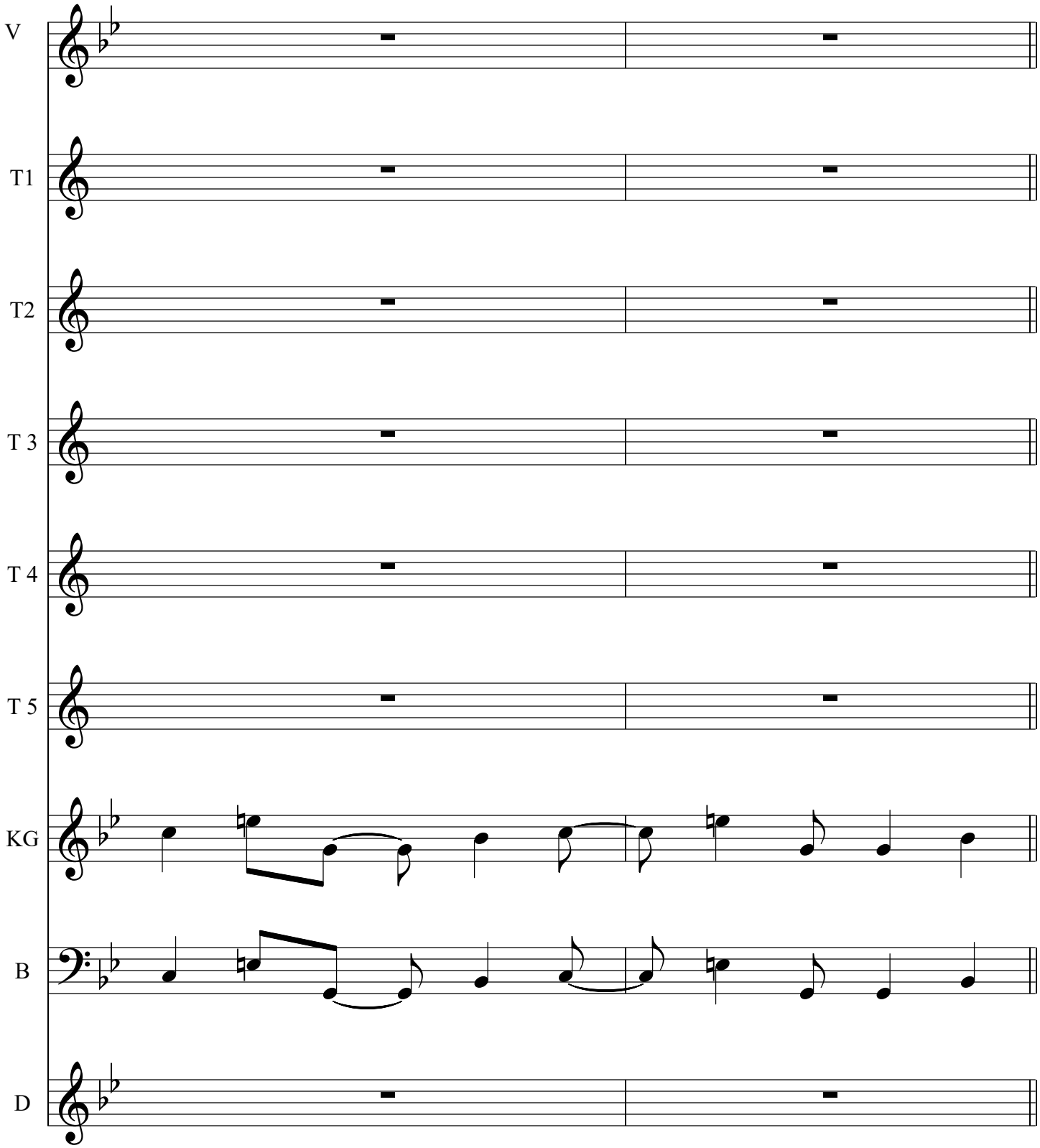
V
T1
T2
T 3
T 4
T 5
KG
B
D

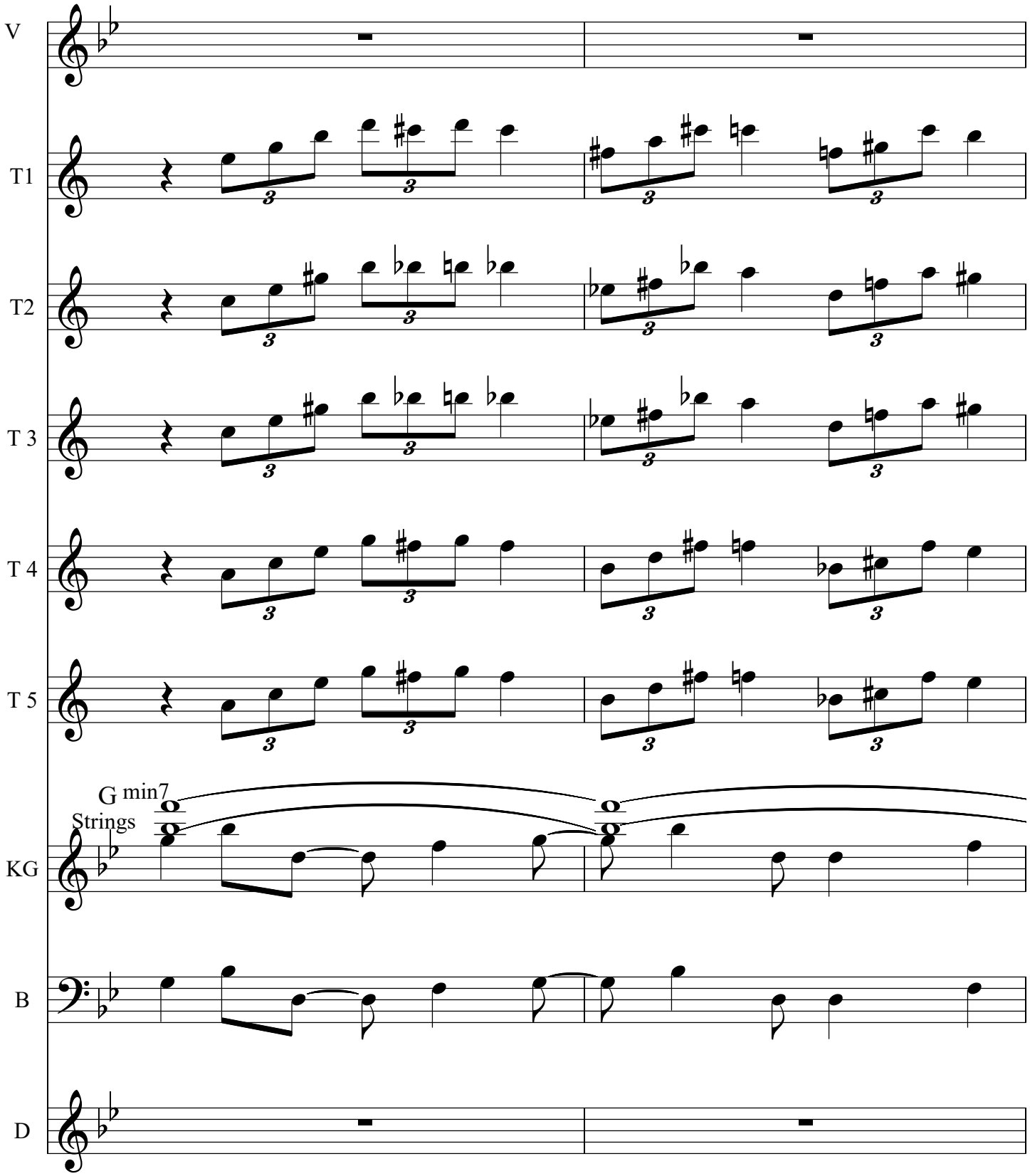
V
T1
T2
T 3
T 4
T 5
G min7
Strings
KG
B
D

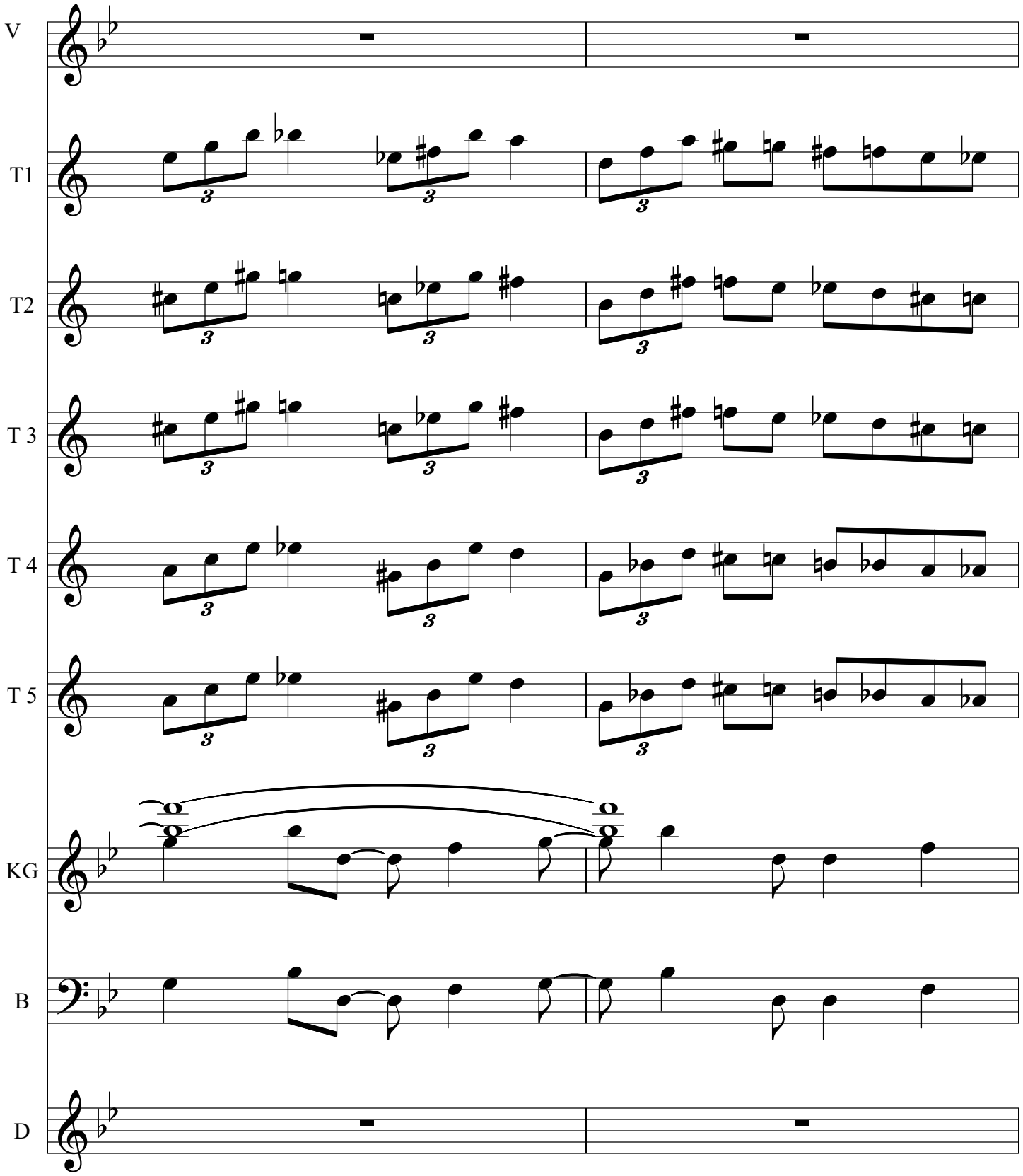
V
T1
T2
T 3
T 4
T 5
KG
B
D

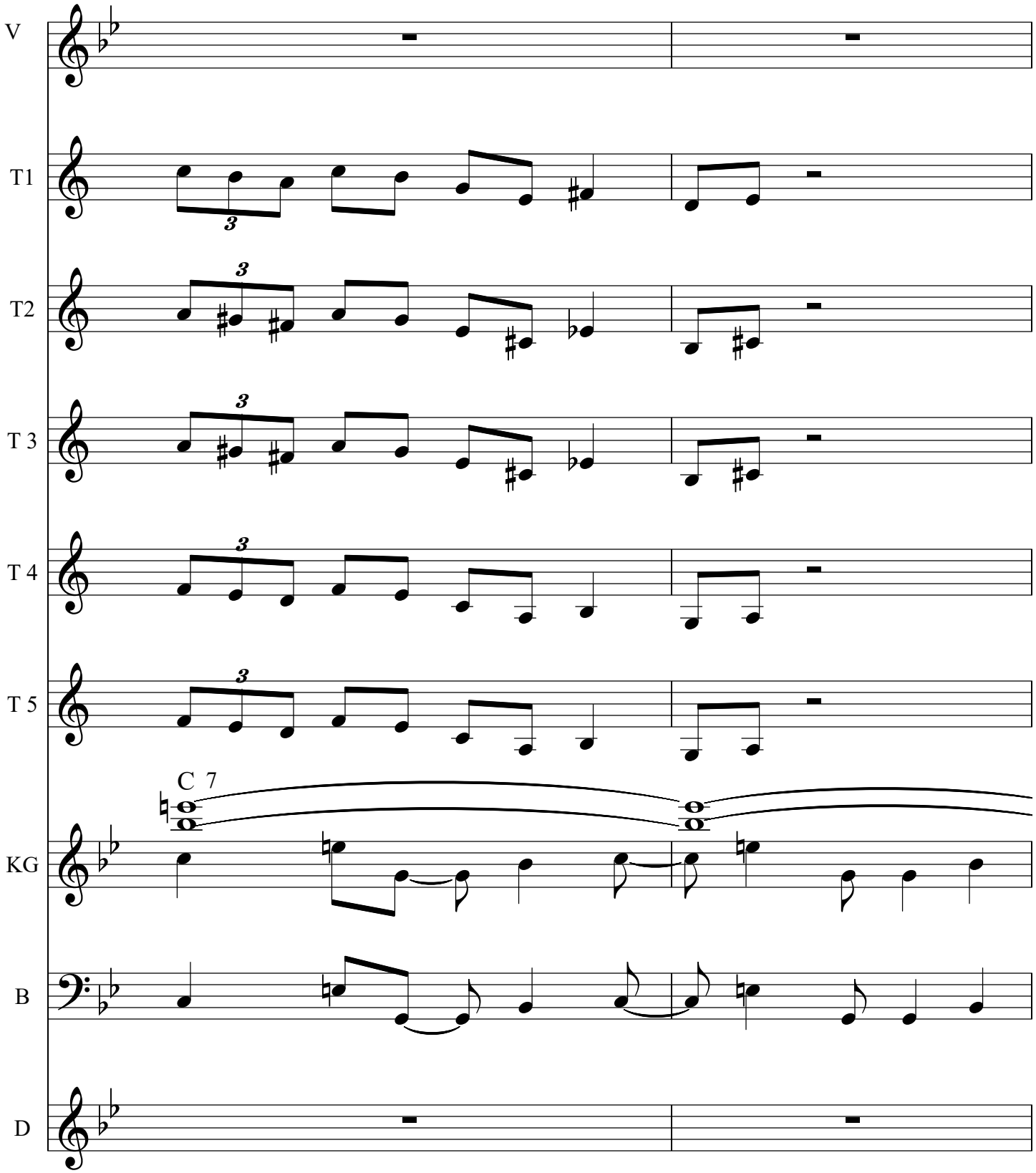
V
T1
T2
T 3
T 4
T 5
C 7
KG
B
D

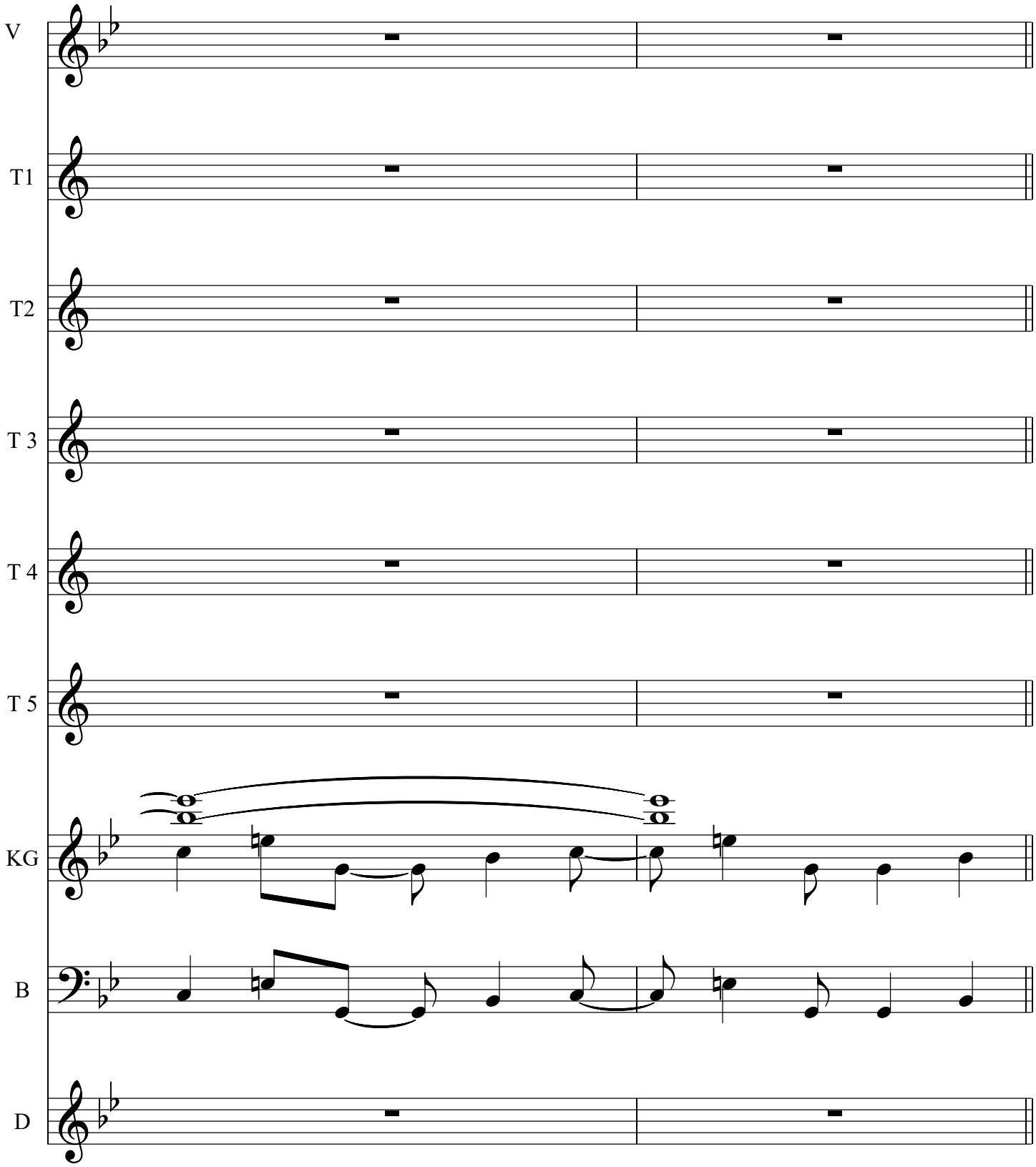
V
T1
T2
T 3
T 4
T 5
KG
B
D

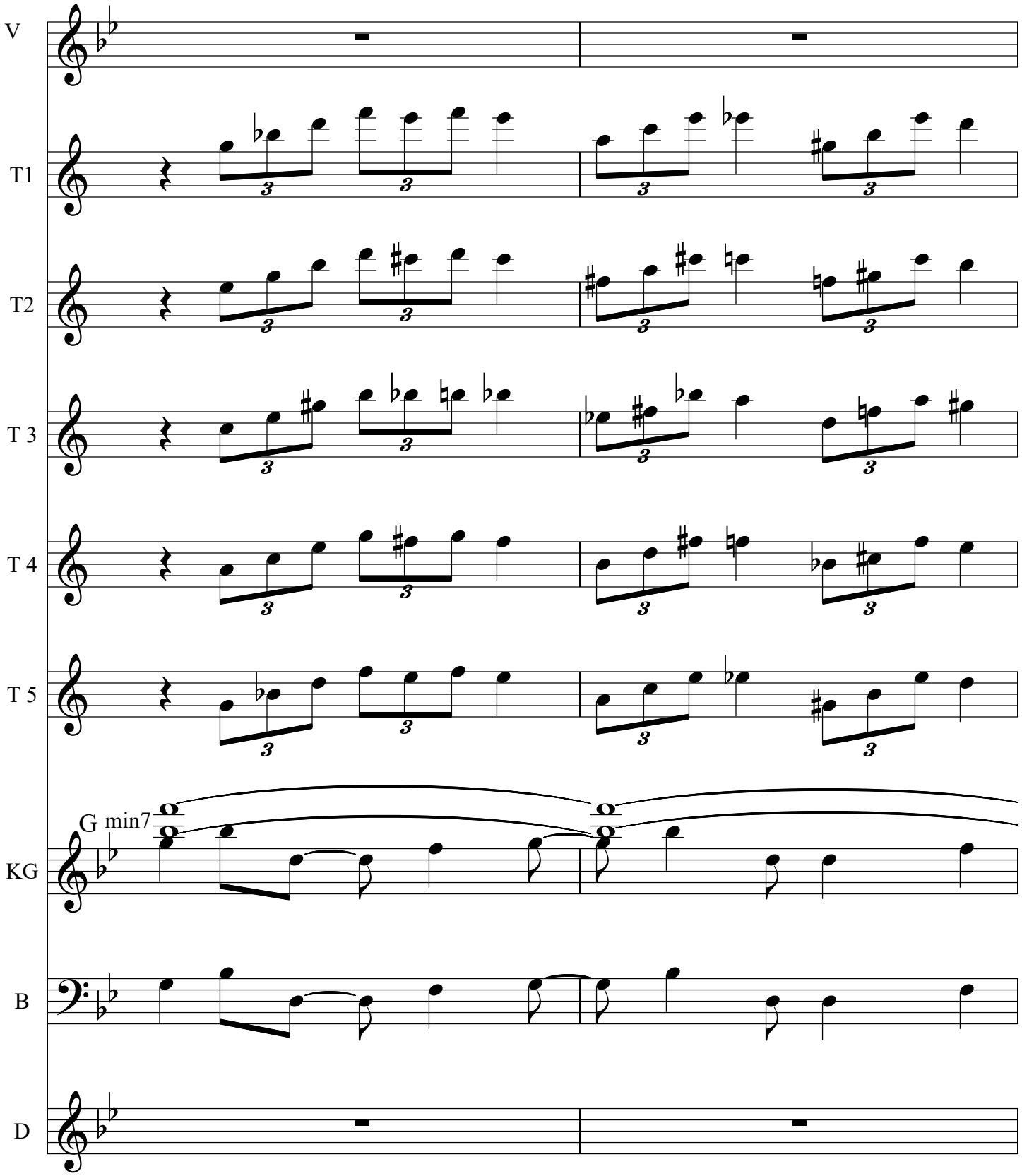
V
T1
T2
T 3
T 4
T 5
G min7
KG
B
D

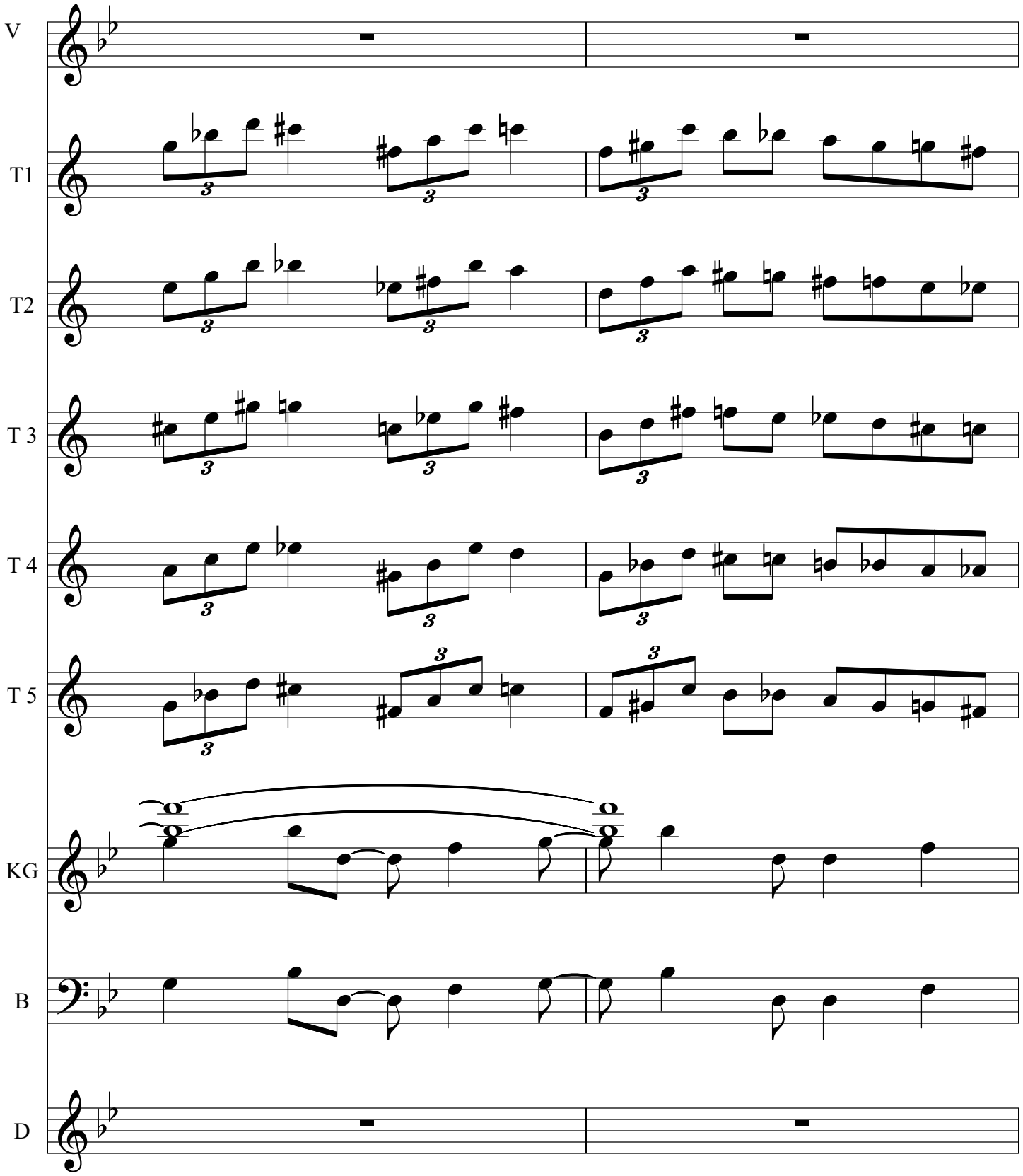
V
T1
T2
T 3
T 4
T 5
KG
B
D

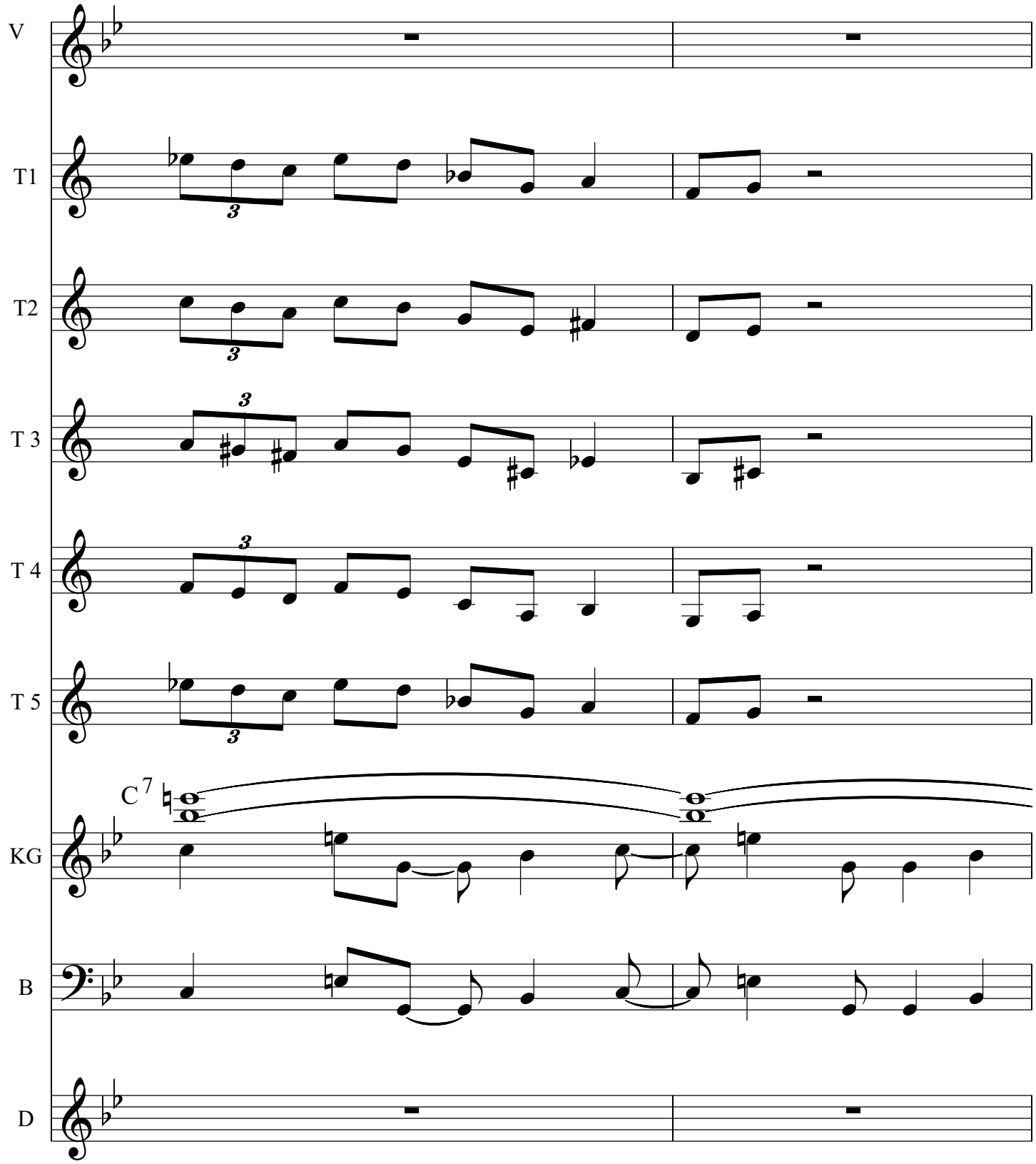
V
T1
T2
T 3
T 4
T 5
C7
KG
B
D

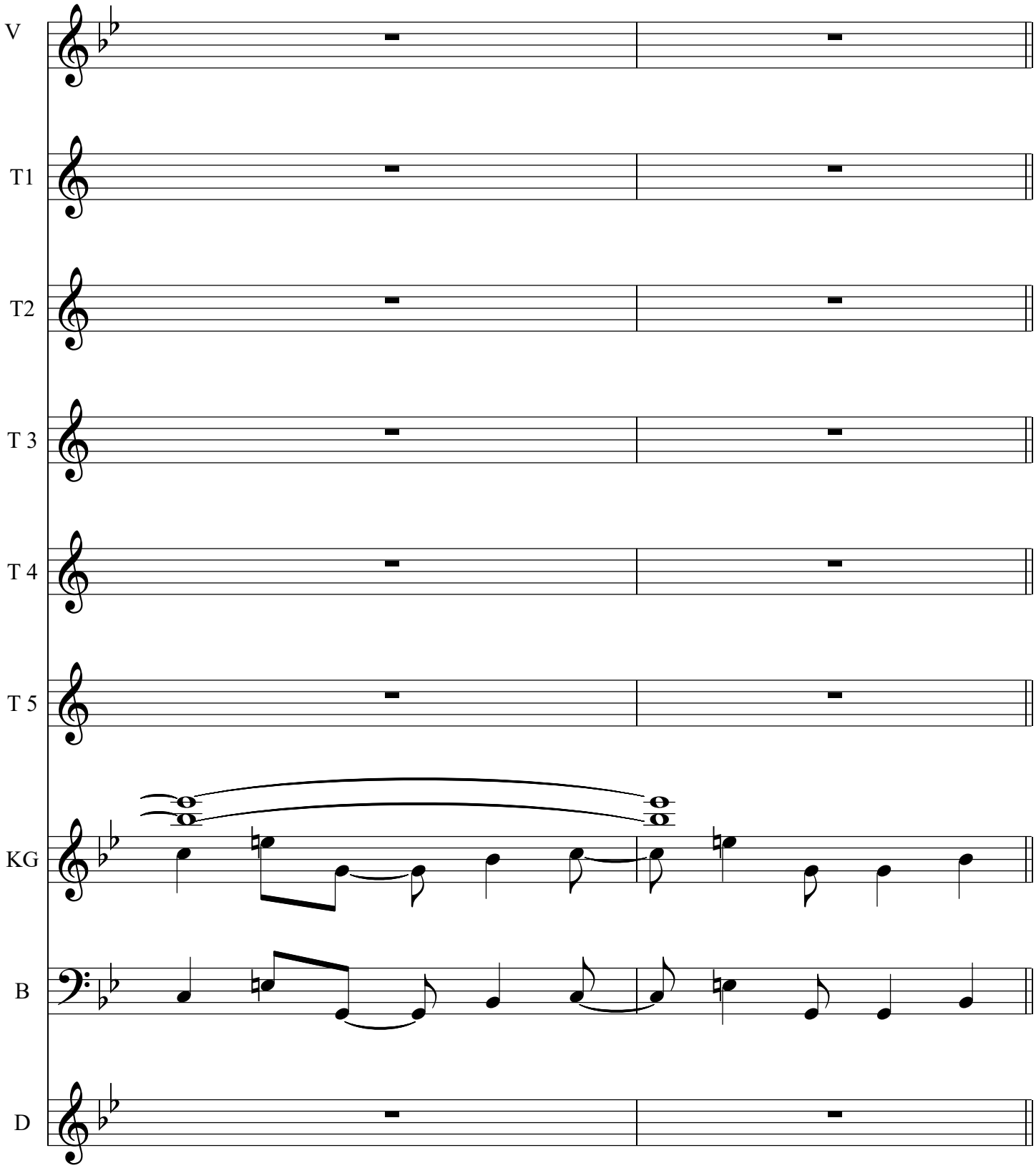
V
T1
T2
T 3
T 4
T 5
KG
B
D

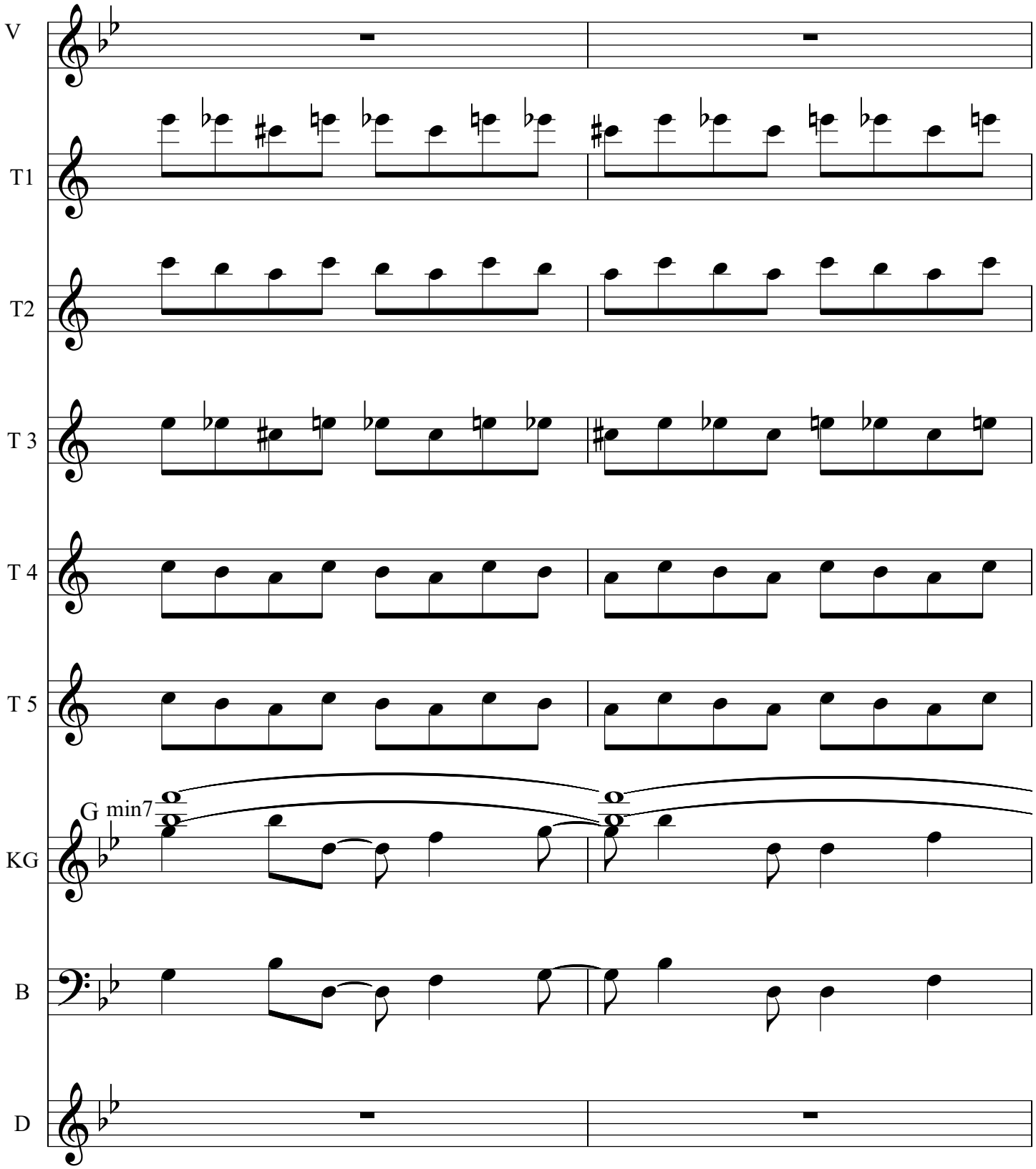
V
T1
T2
T 3
T 4
T 5
G min7
KG
B
D

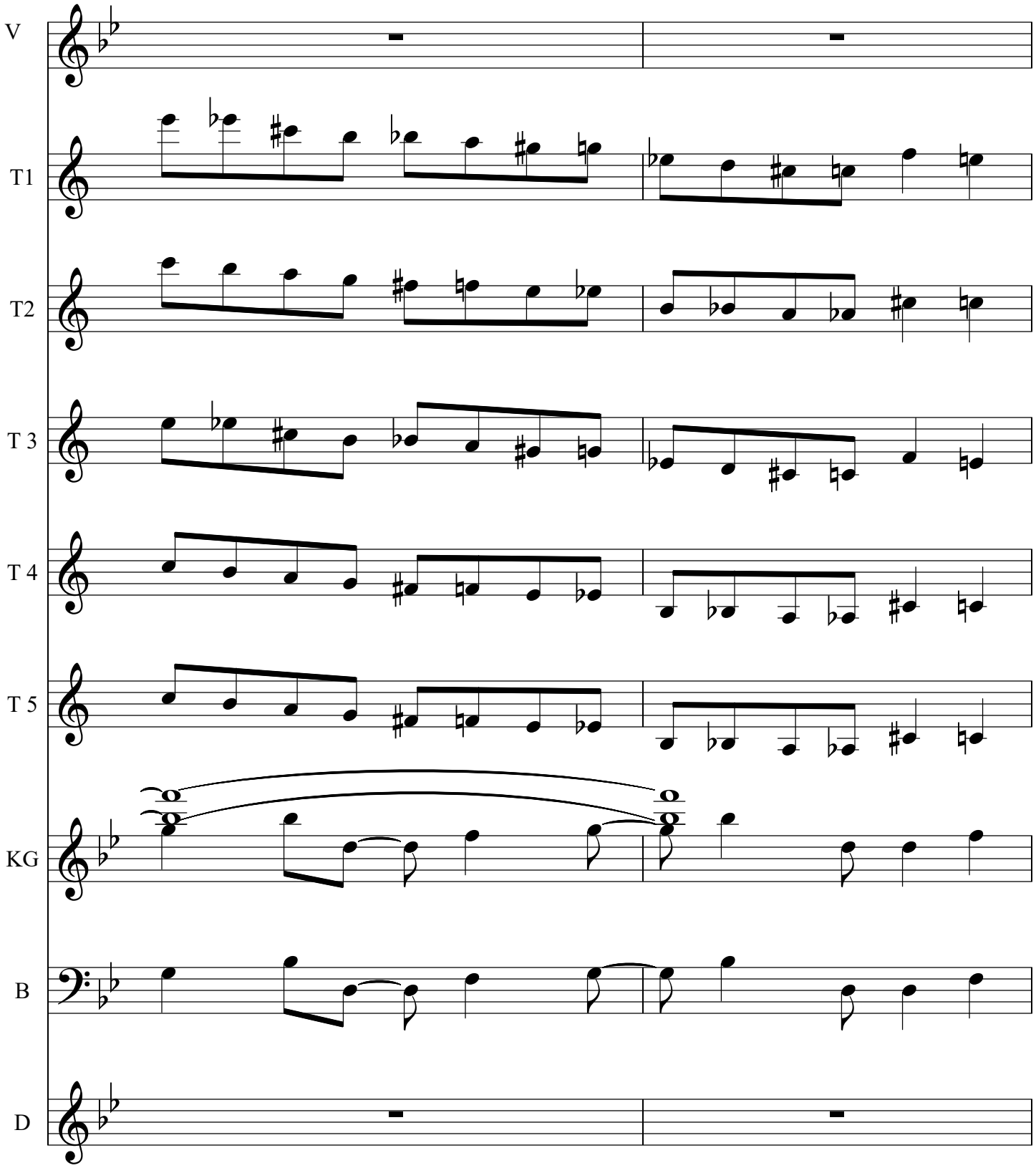
V
T1
T2
T 3
T 4
T 5
KG
B
D

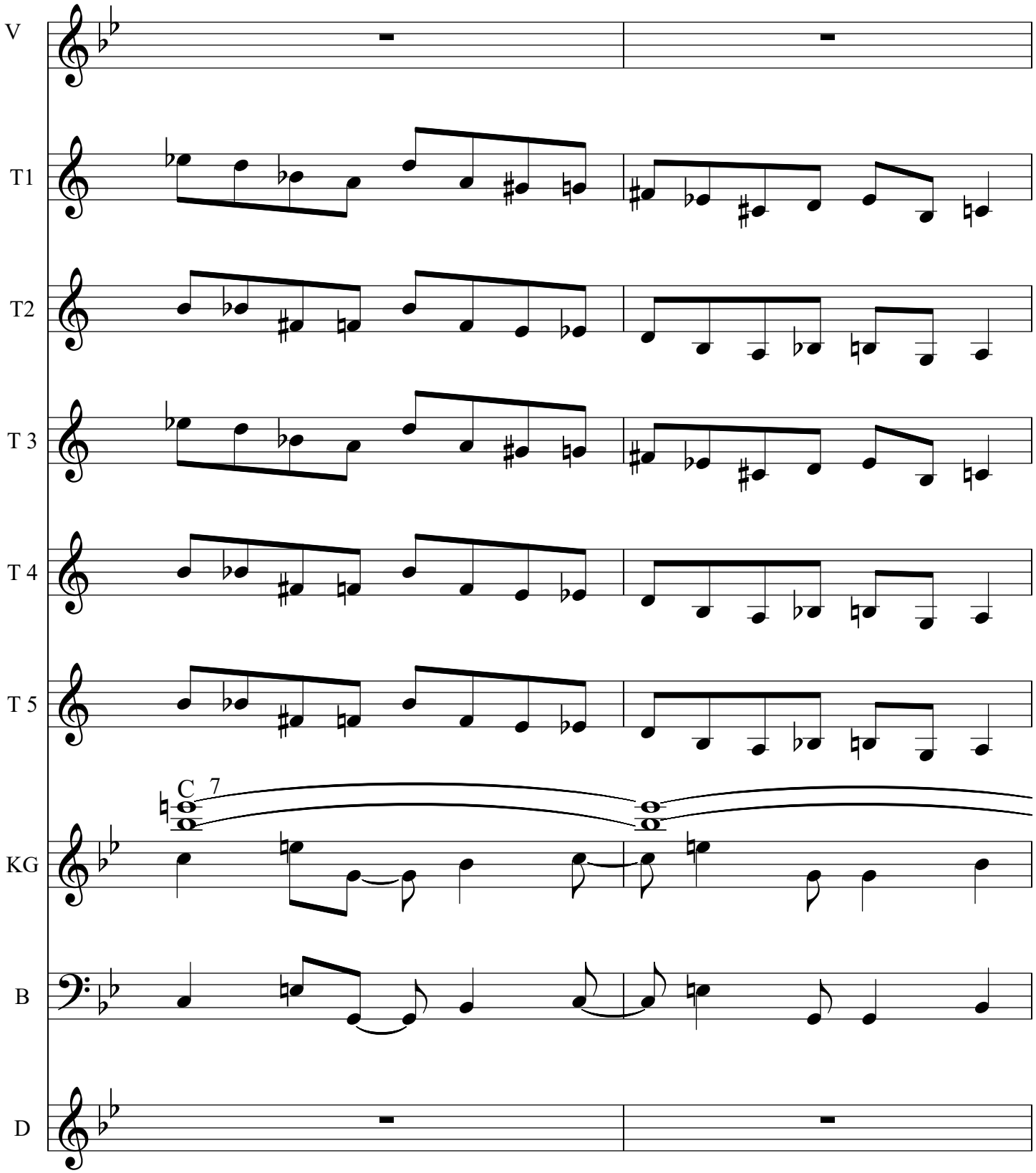
V
T1
T2
T 3
T 4
T 5
C 7
KG
B
D

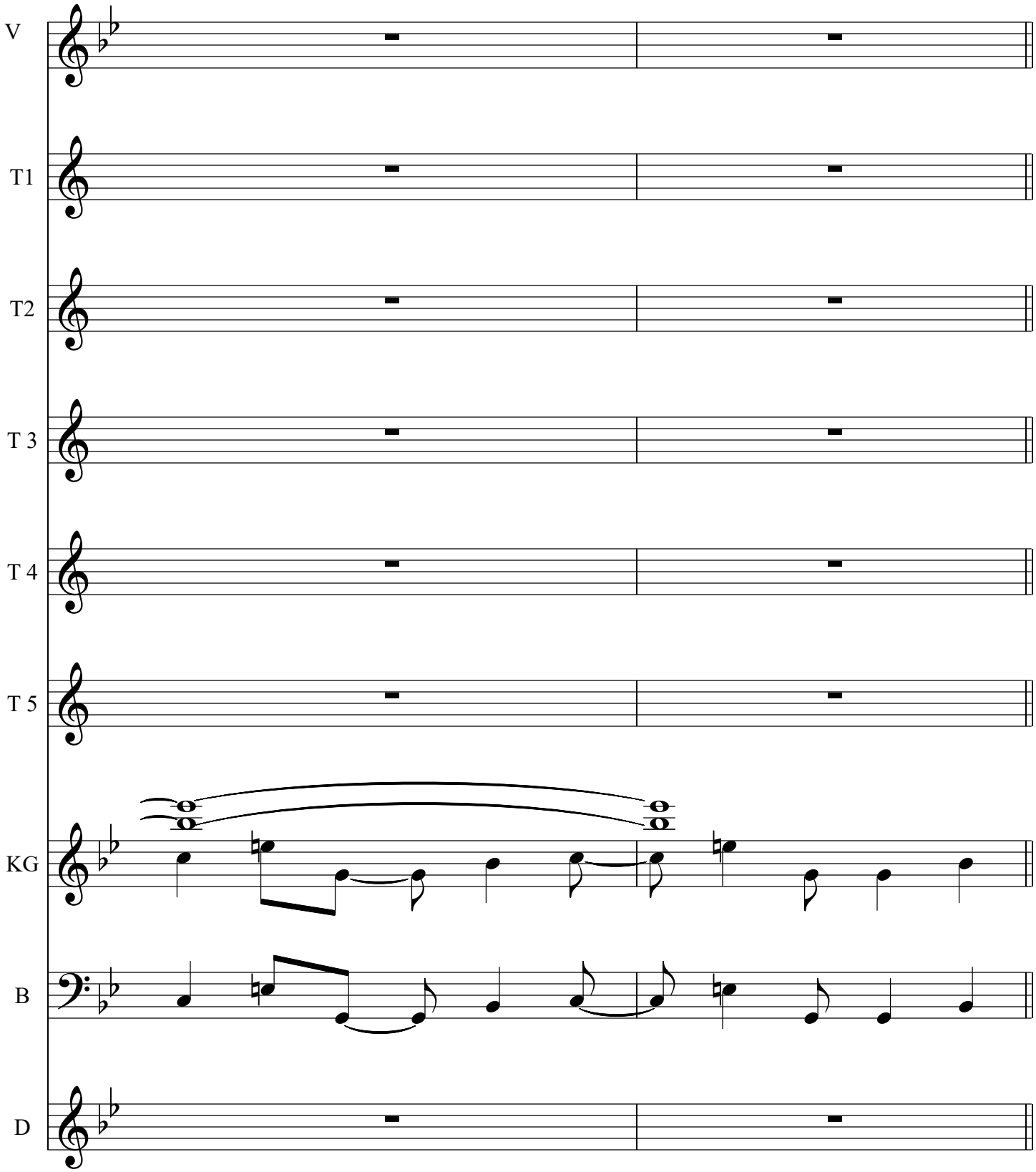
V
T1
T2
T 3
T 4
T 5
KG
B
D

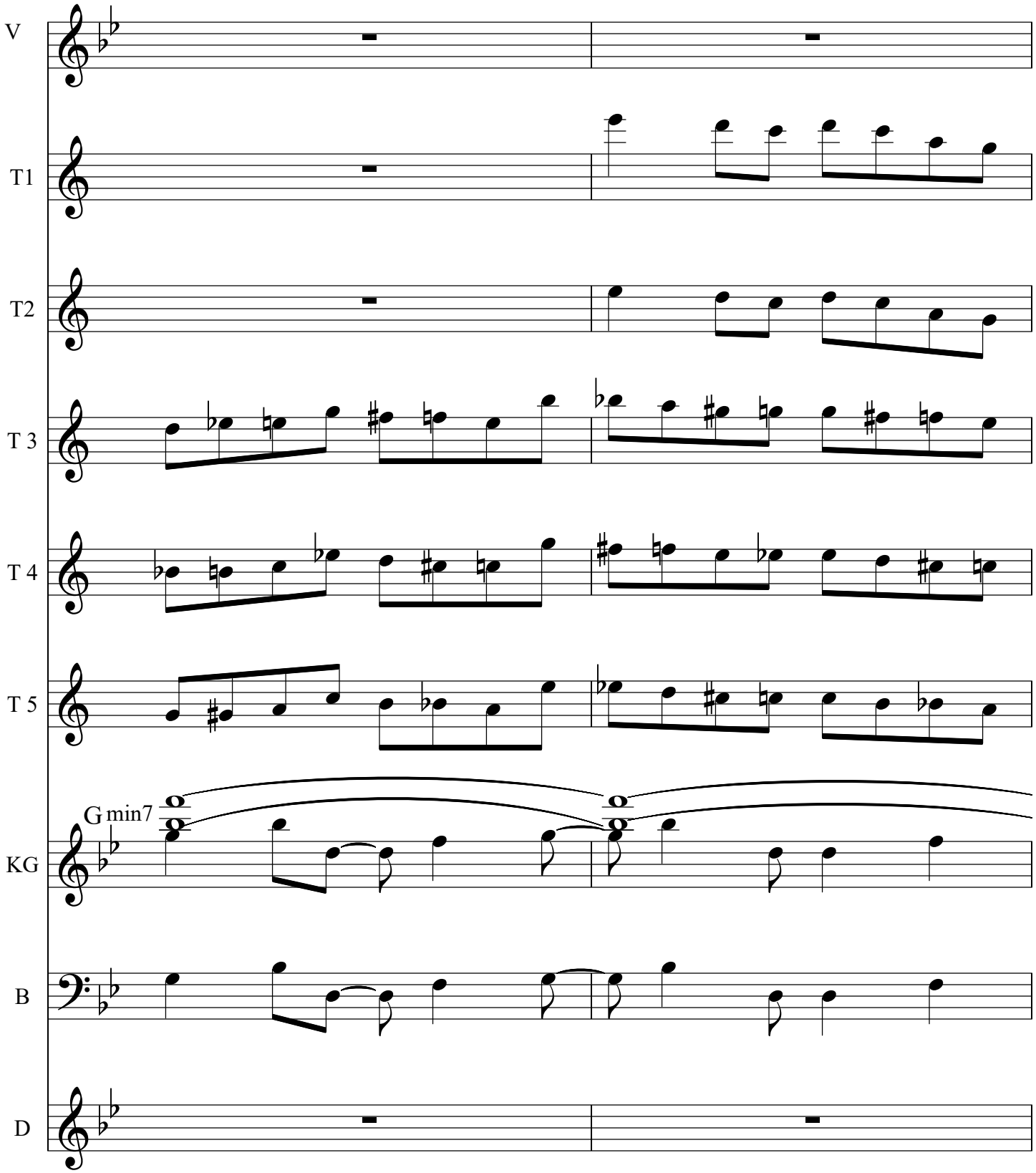
V
T1
T2
T 3
T 4
T 5
G min7
KG
B
D

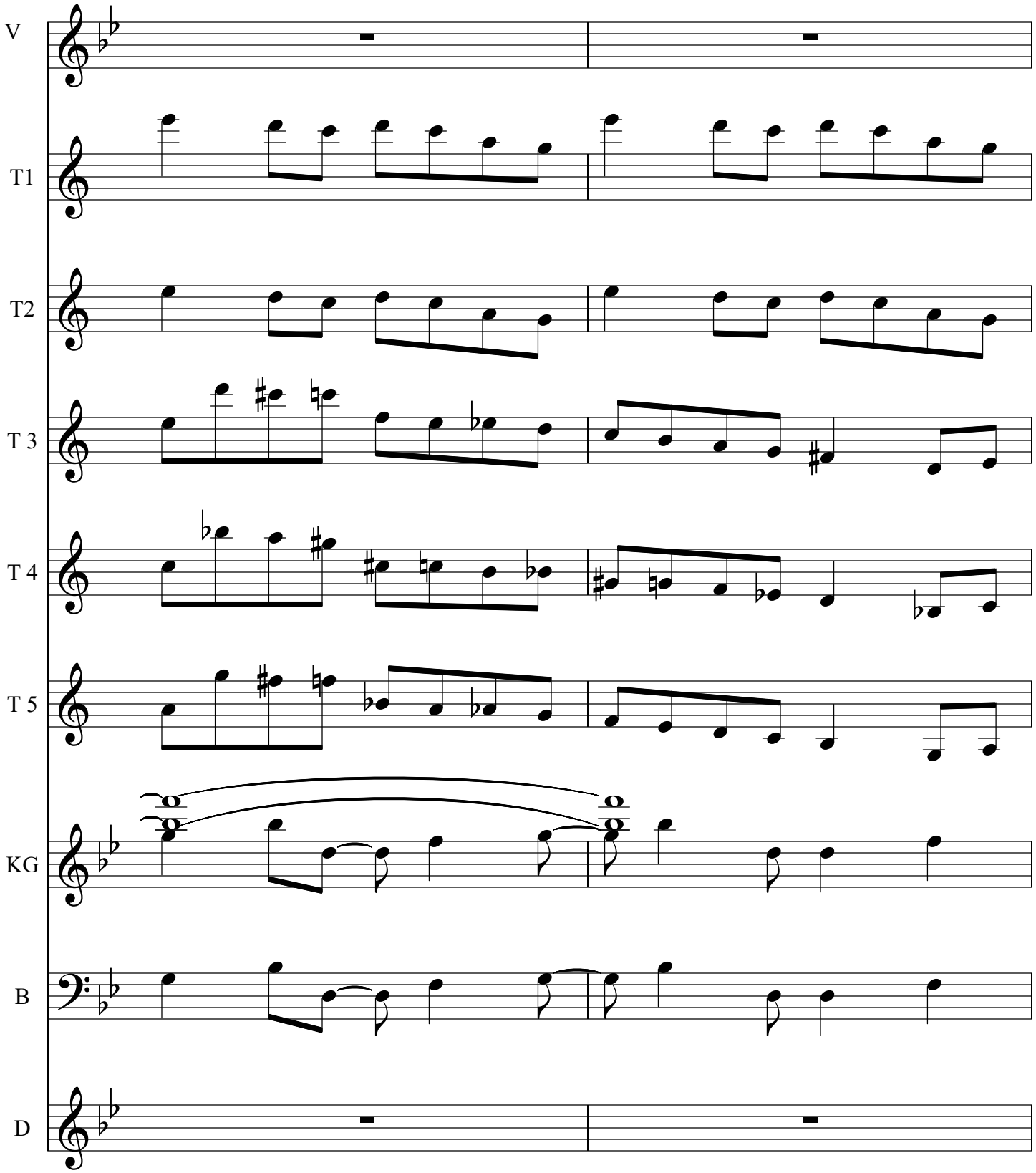
V
T1
T2
T 3
T 4
T 5
KG
B
D

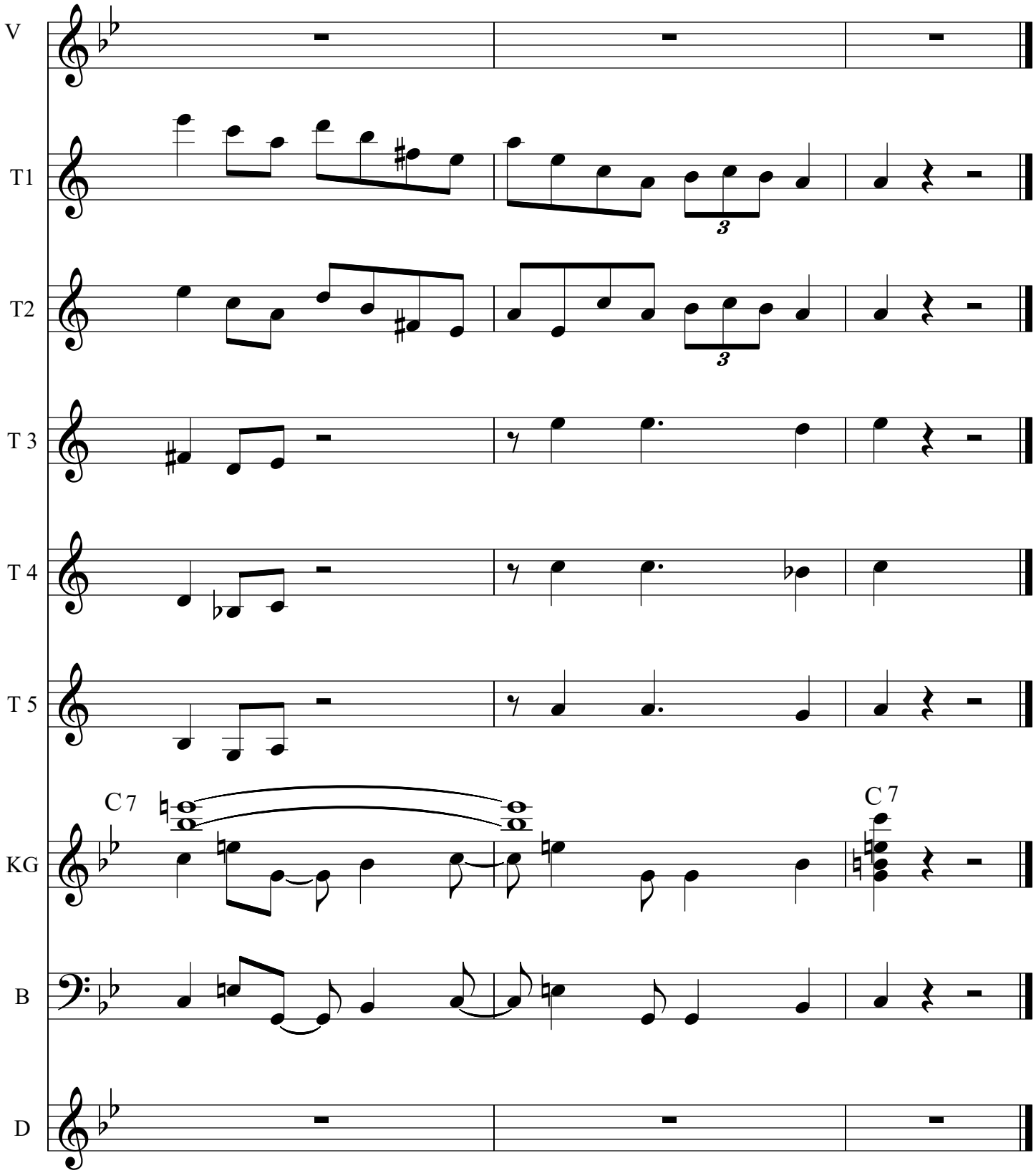
V
T1
T2
T 3
T 4
T 5
C 7
KG
C 7
B
D

Our Love Will Stay

Score

Michael Drake

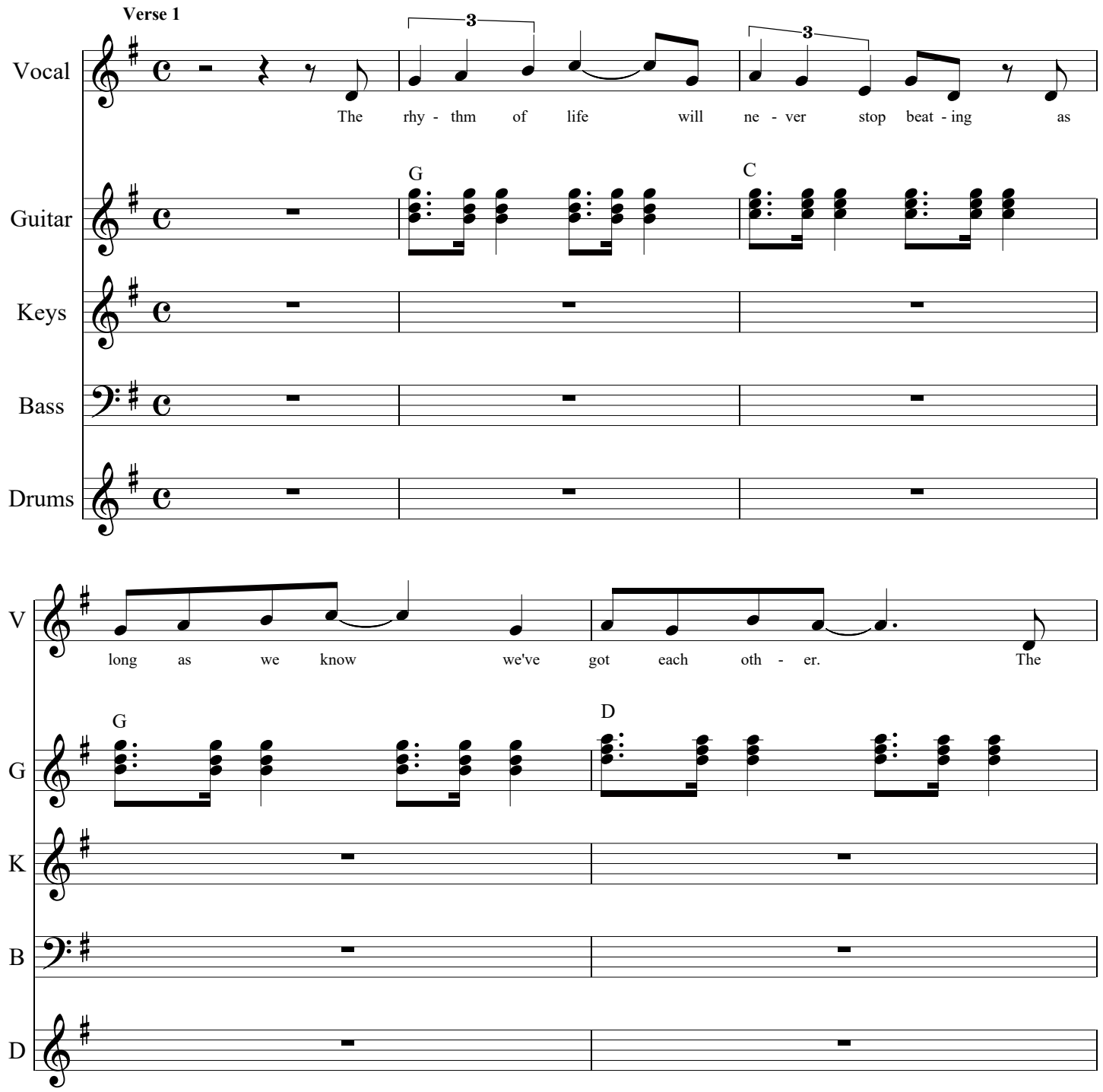

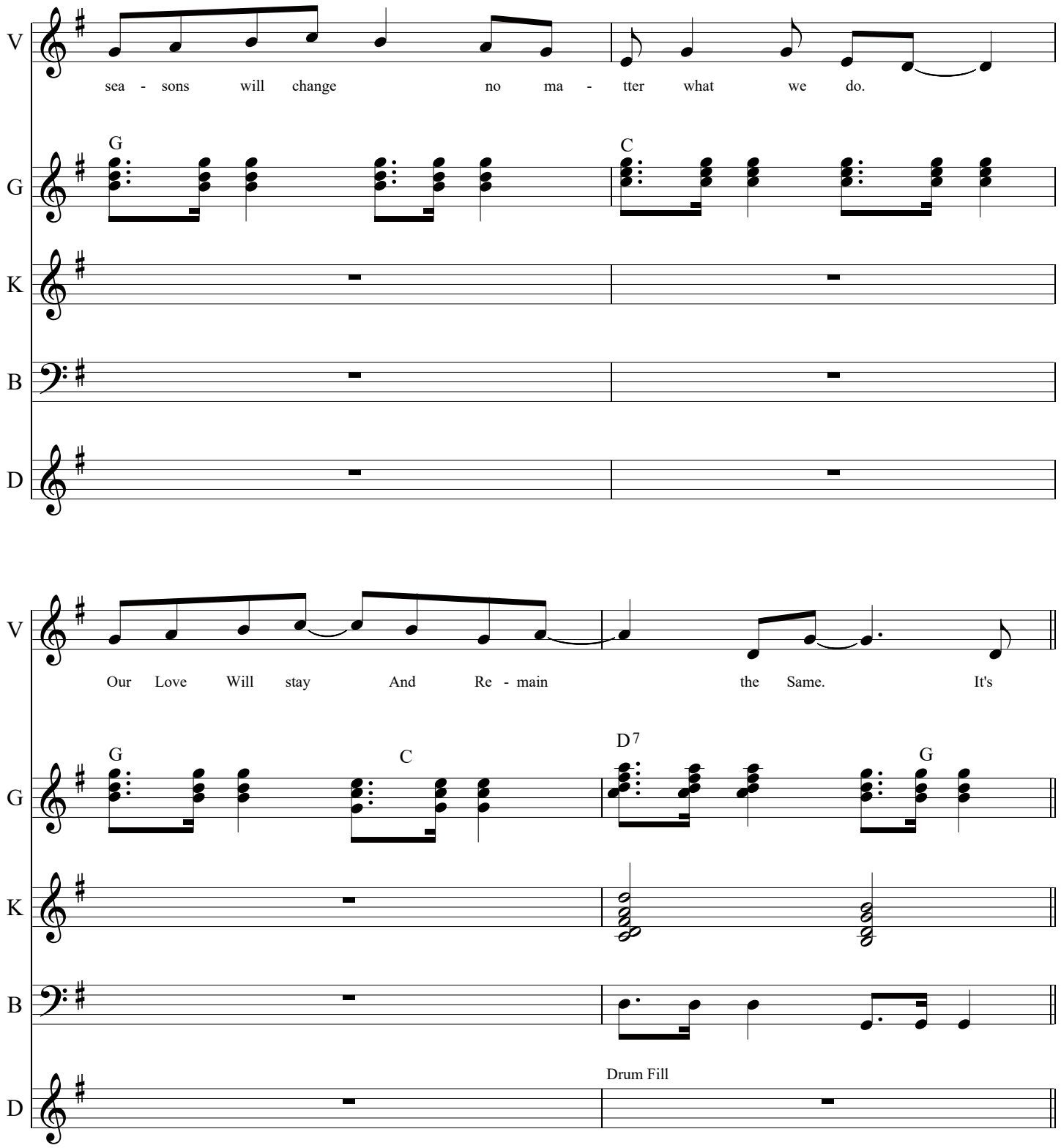
V
sea - sons will change no ma - tter what we do.
G
G
C
K
B
D
V
Our Love Will stay And Re - main the Same. It's
G
G
C
D7
G
K
B
D
Drum Fill

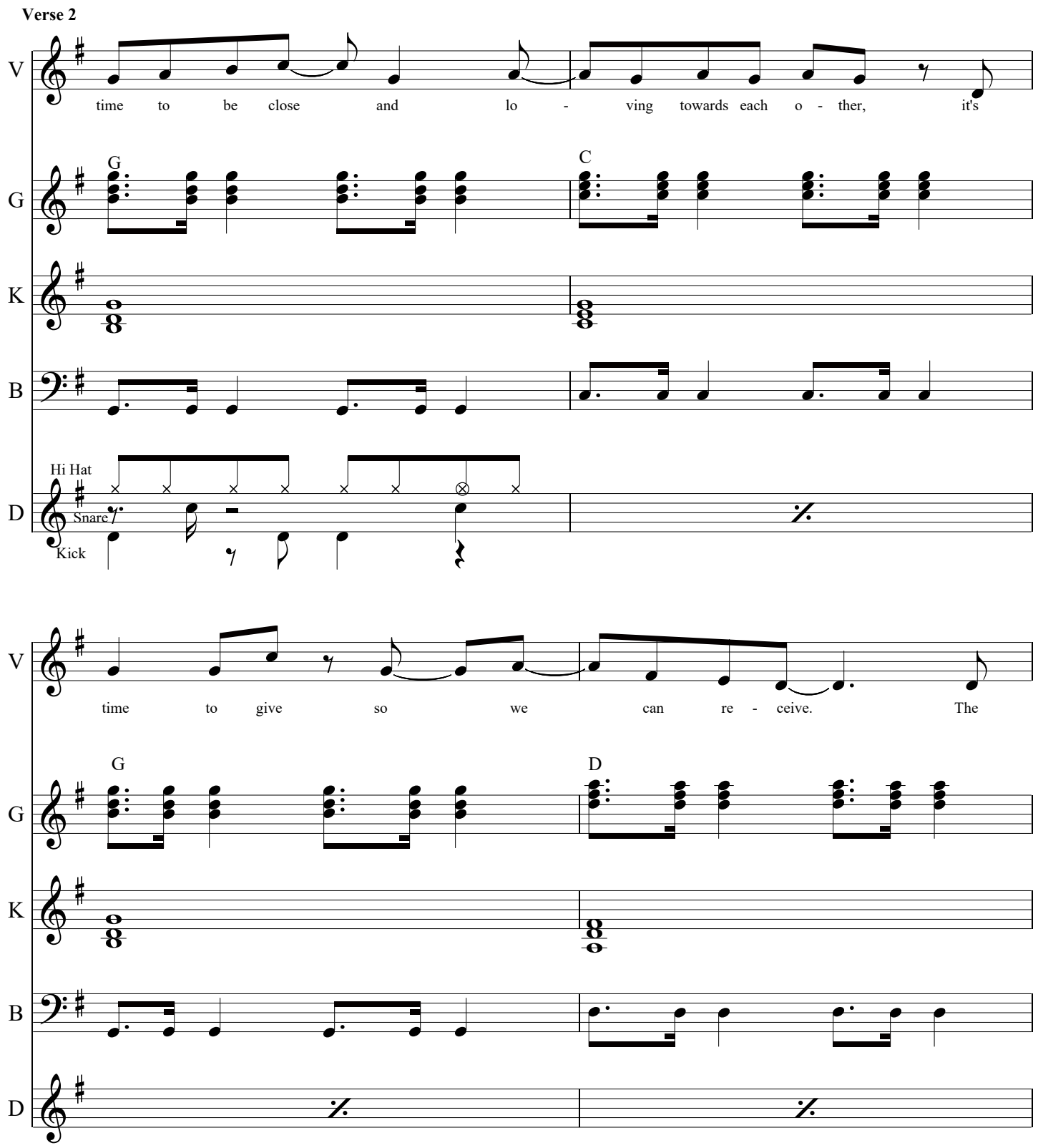
Verse 2
V
time to be close and lo - ving towards each o - ther, it's
G
G
C
K
B
Hi Hat
D
Snare
Kick
V
time to give so we can re - ceive. The
G
G
D
K
B
D

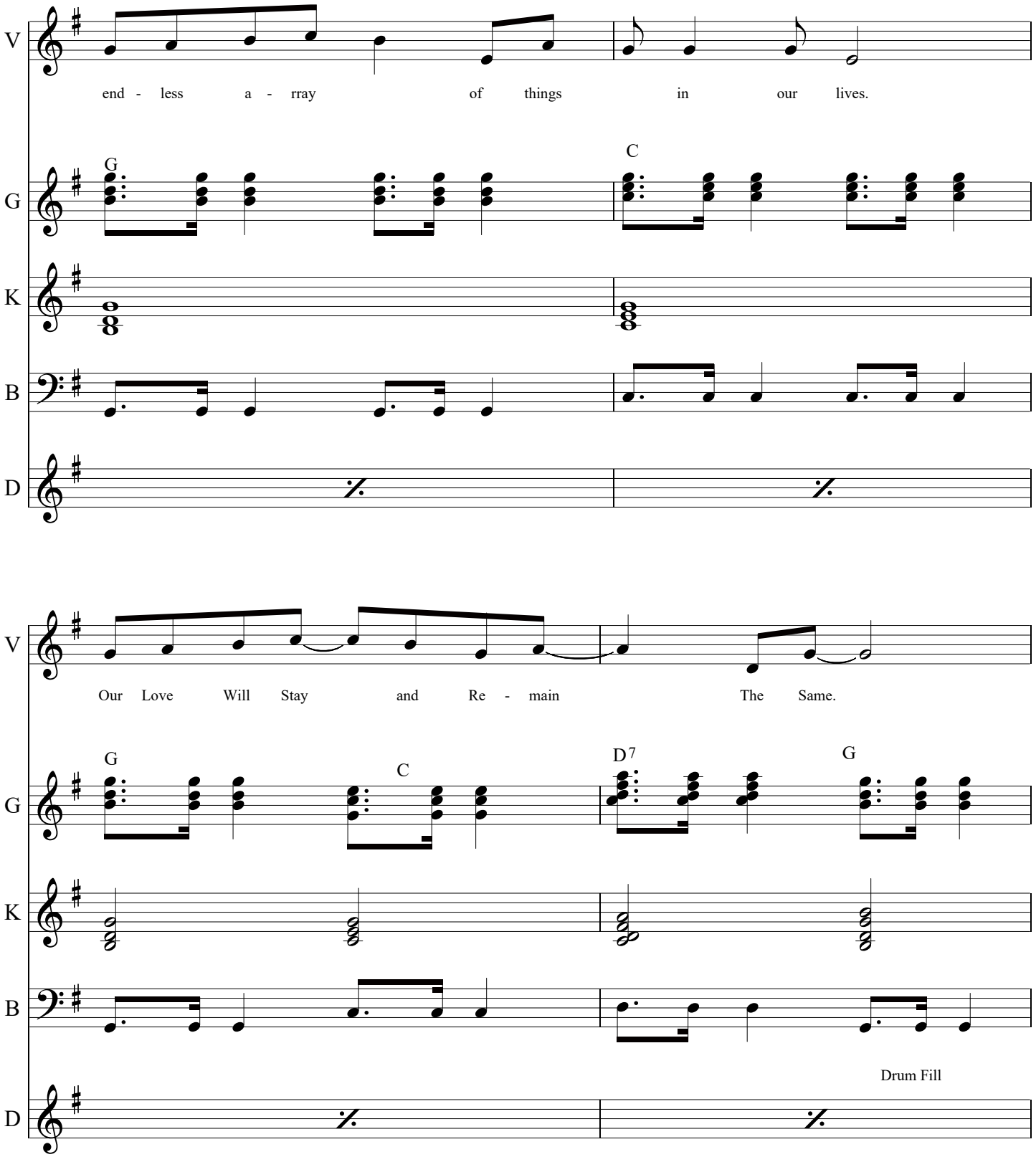
V
end - less a - rray of things in our lives.
G
C
K
B
D
Our Love Will Stay and Re - main The Same.
G
C
D7
G
Drum Fill

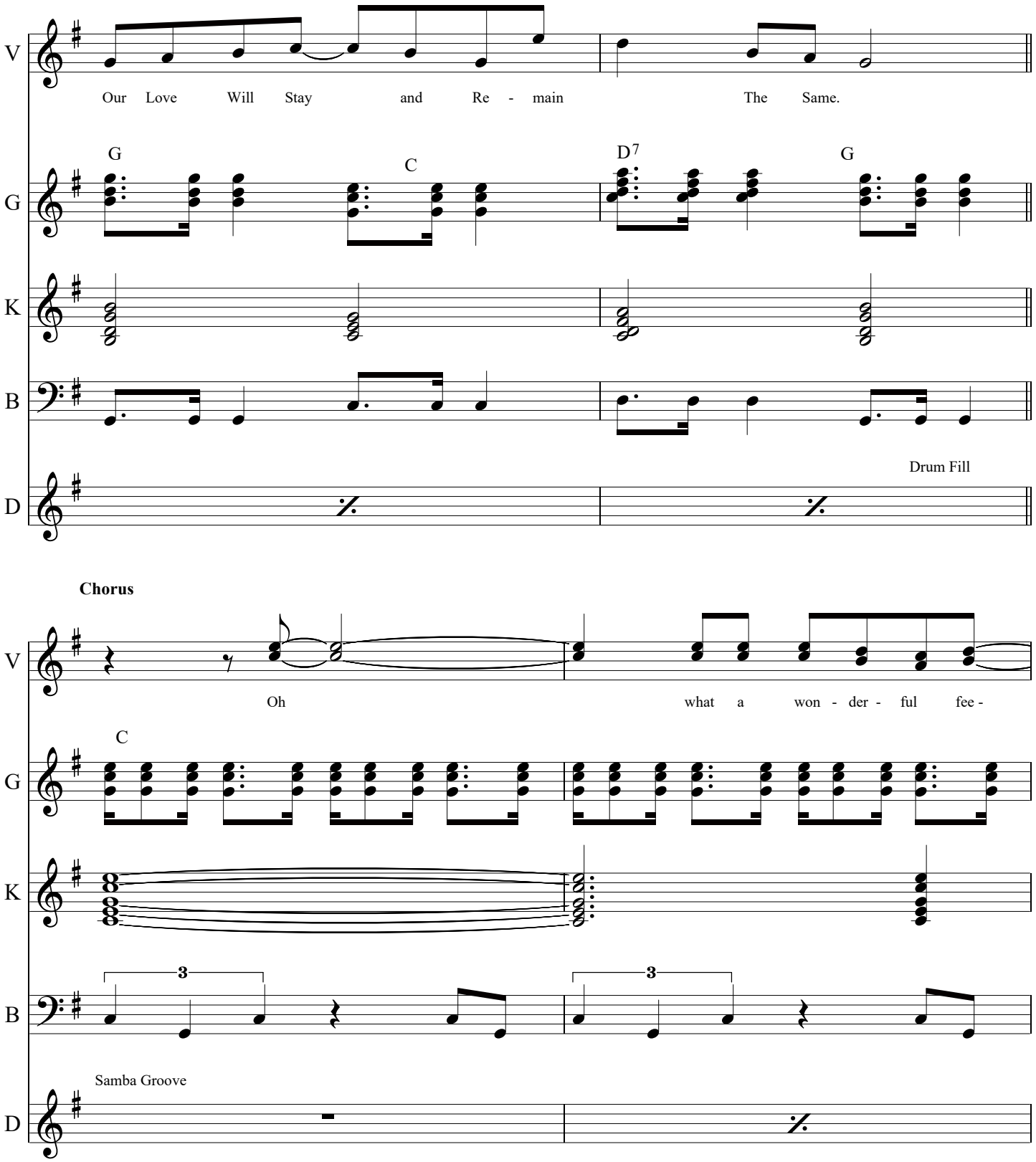
V
Our Love Will Stay and Re - main The Same.
G
G
C
D7
G
K
B
D
Drum Fill
Chorus
V
Oh what a won - der - ful fee -
G
C
K
B
3
3
D
Samba Groove

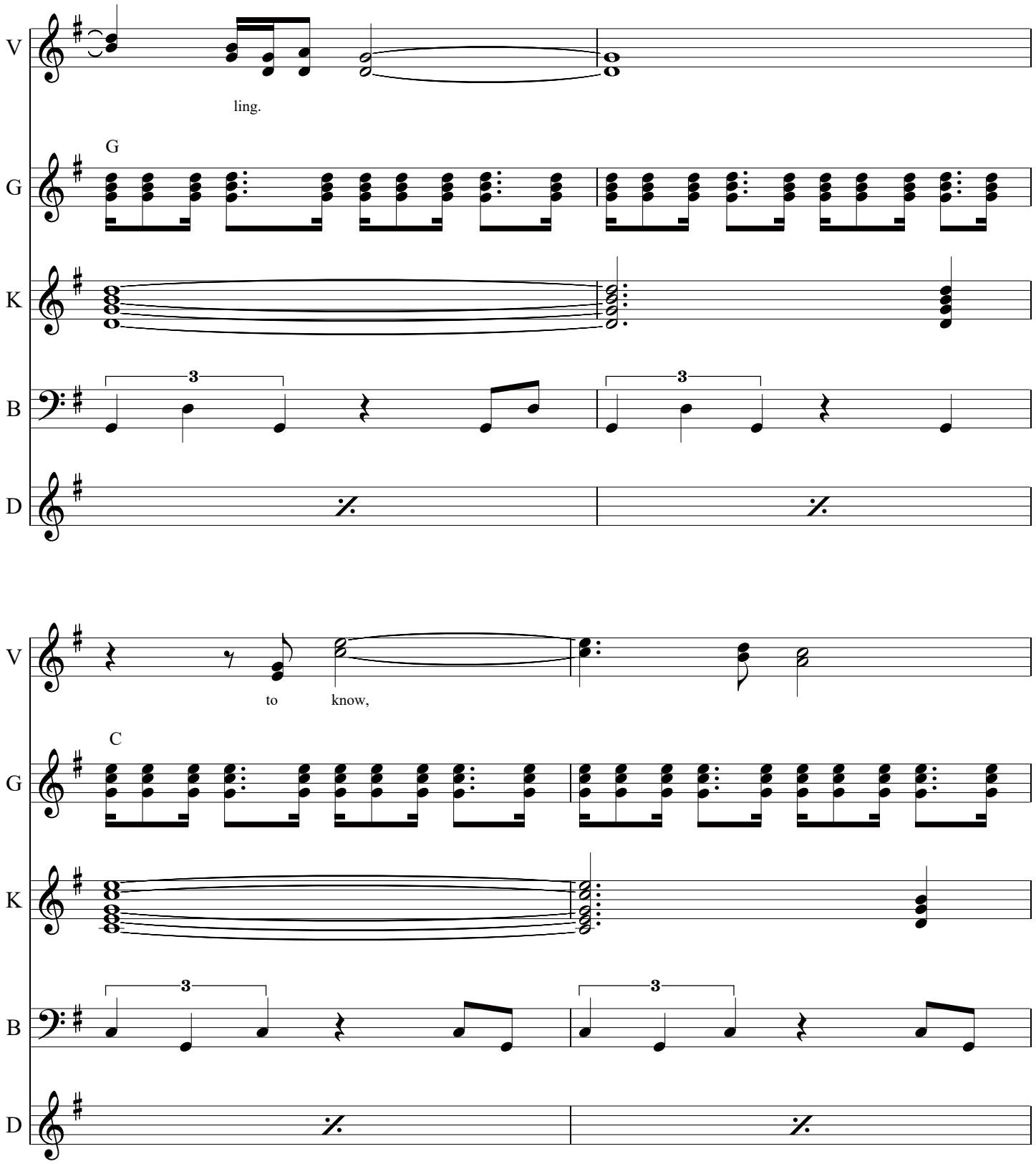
V
ling.
G
G
K
B
3
3
D
V
to
know,
C
G
K
B
3
3
D

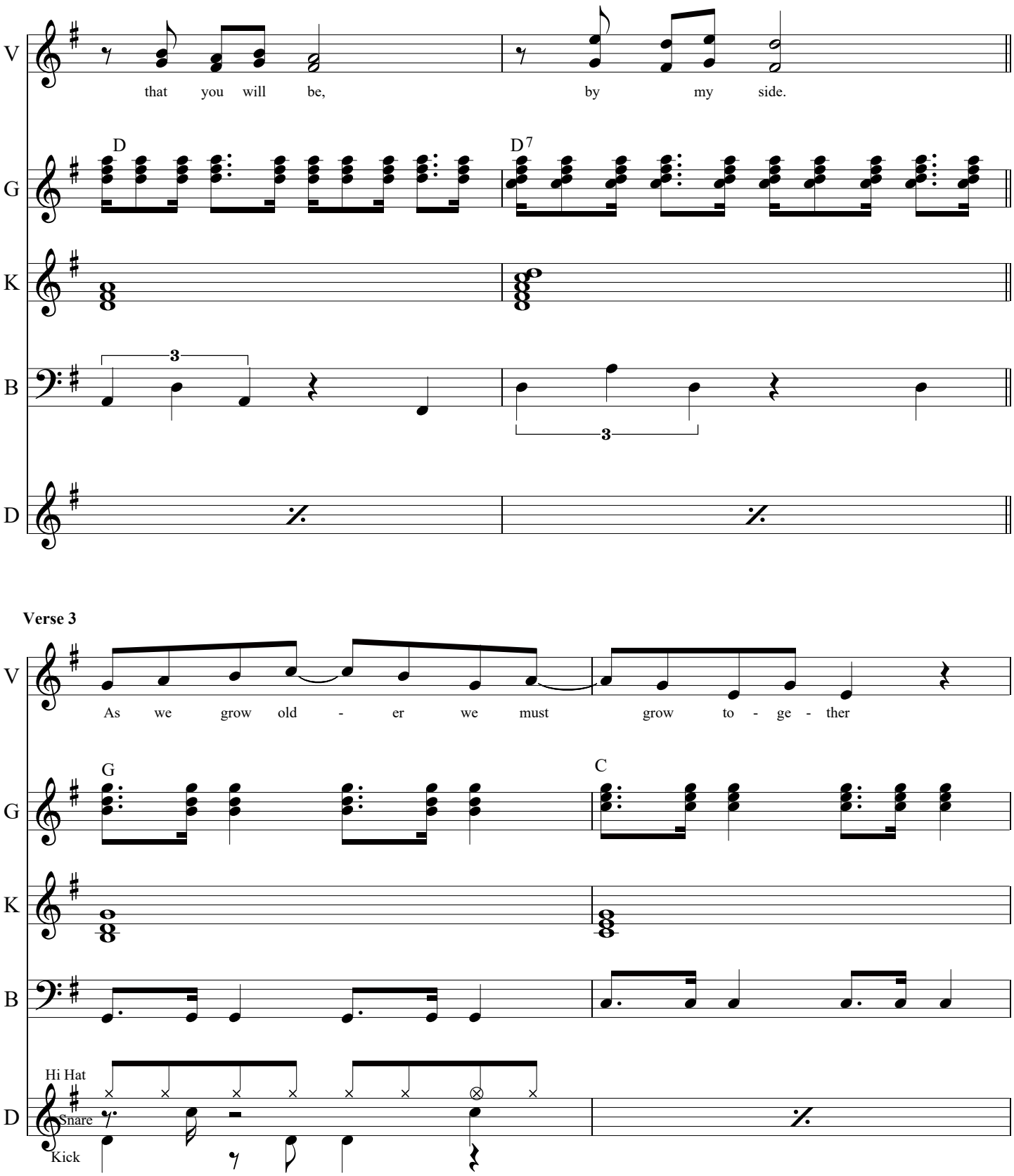
V
that you will be, by my side.
G
D
D7
K
B
3
3
D
Verse 3
V
As we grow old - er we must grow to - ge - ther
G
G
C
K
B
Hi Hat
Snare
Kick
D

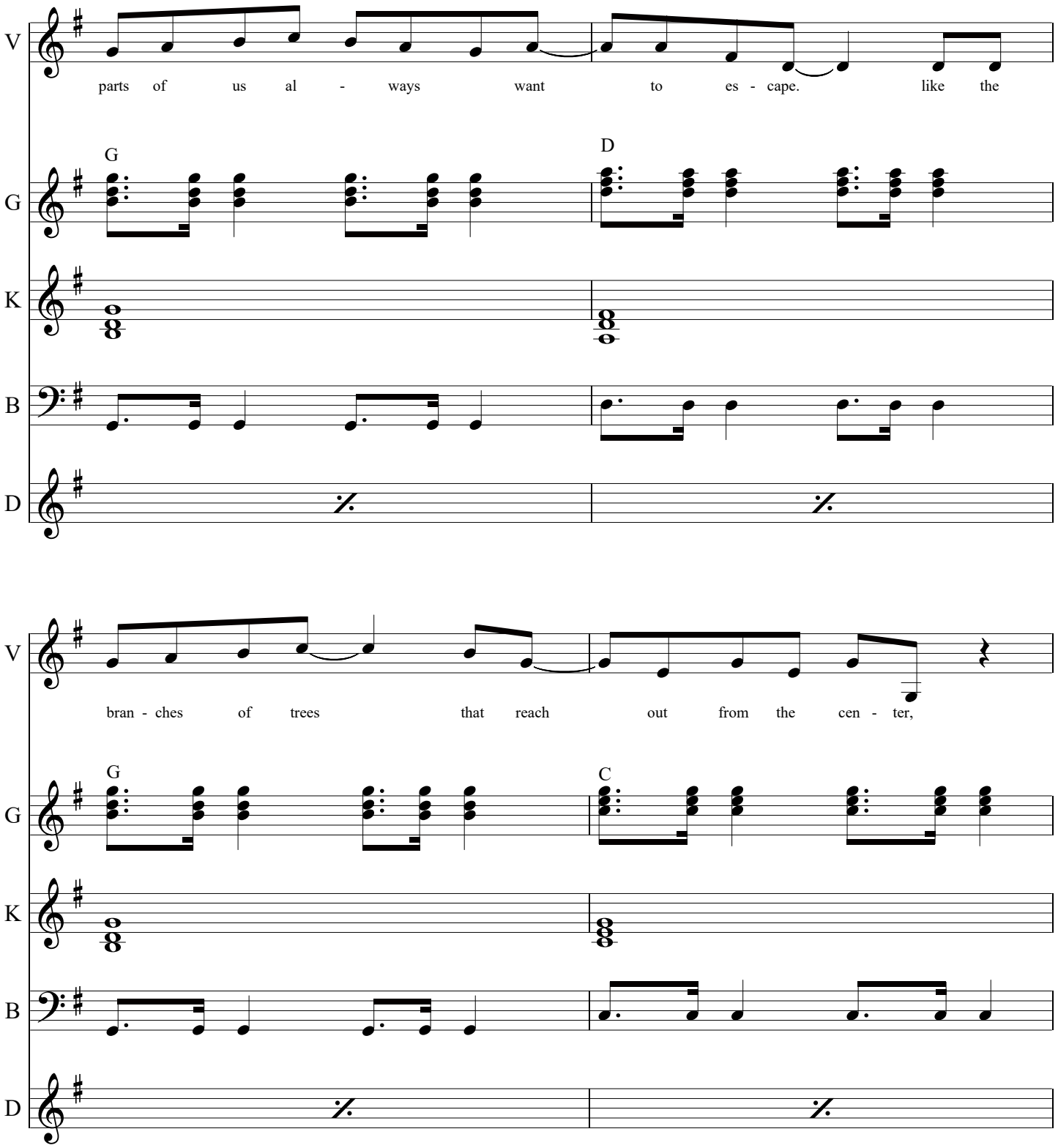
V
parts of us al - ways want to es - cape. like the
G
D
G
K
B
D
V
bran - ches of trees that reach out from the cen - ter,
G
C
G
K
B
D

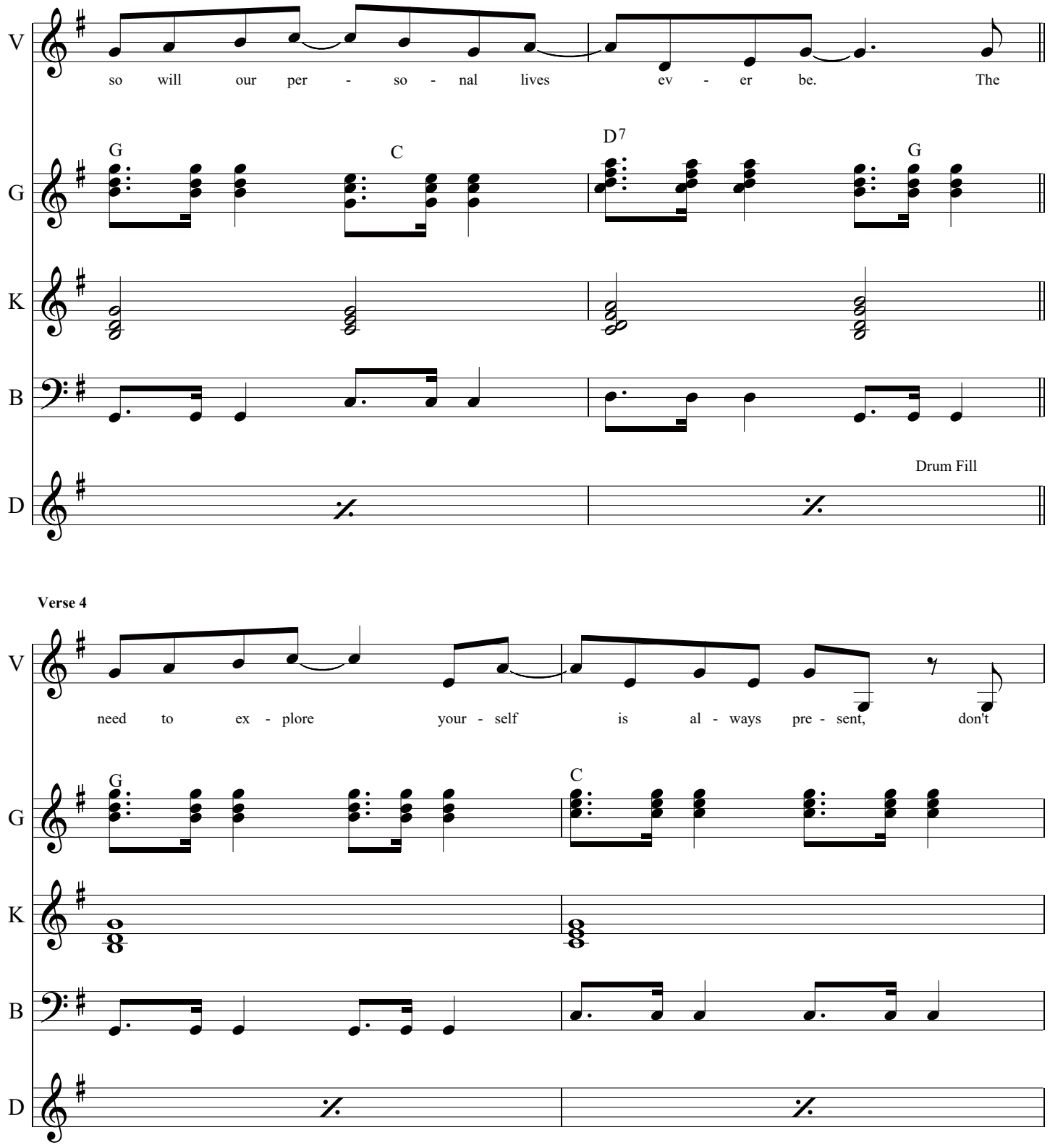
V
so will our per - so - nal lives ev - er be. The
G
G
C
D7
G
K
B
D
Drum Fill
Verse 4
V
need to ex - plore your - self is al - ways pre - sent, don't
G
G
C
K
B
D

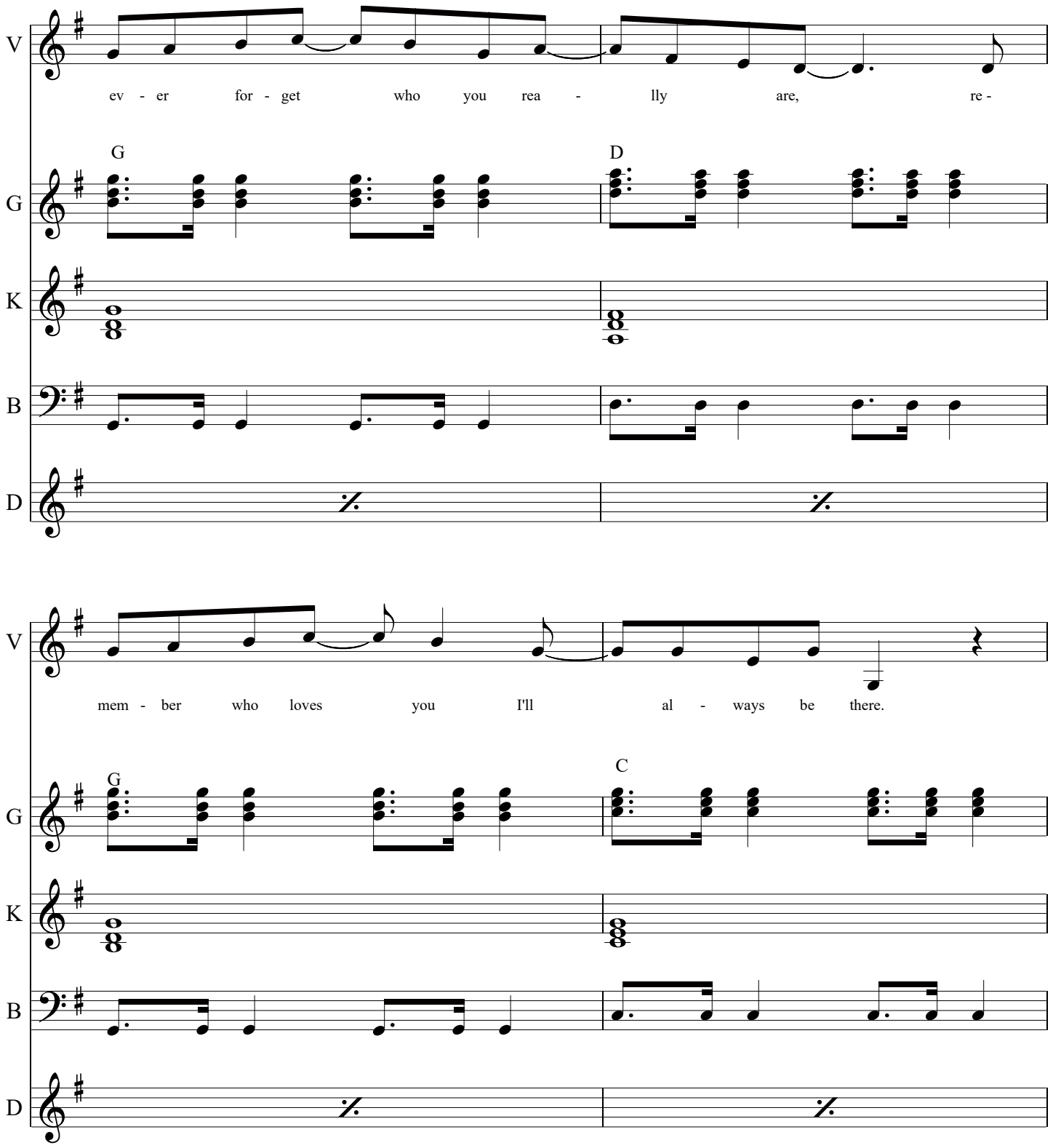
V
ev - er for - get who you rea - lly are, re -
G
D
G
K
B
D
V
mem - ber who loves you I'll al - ways be there.
G
C
G
K
B
D

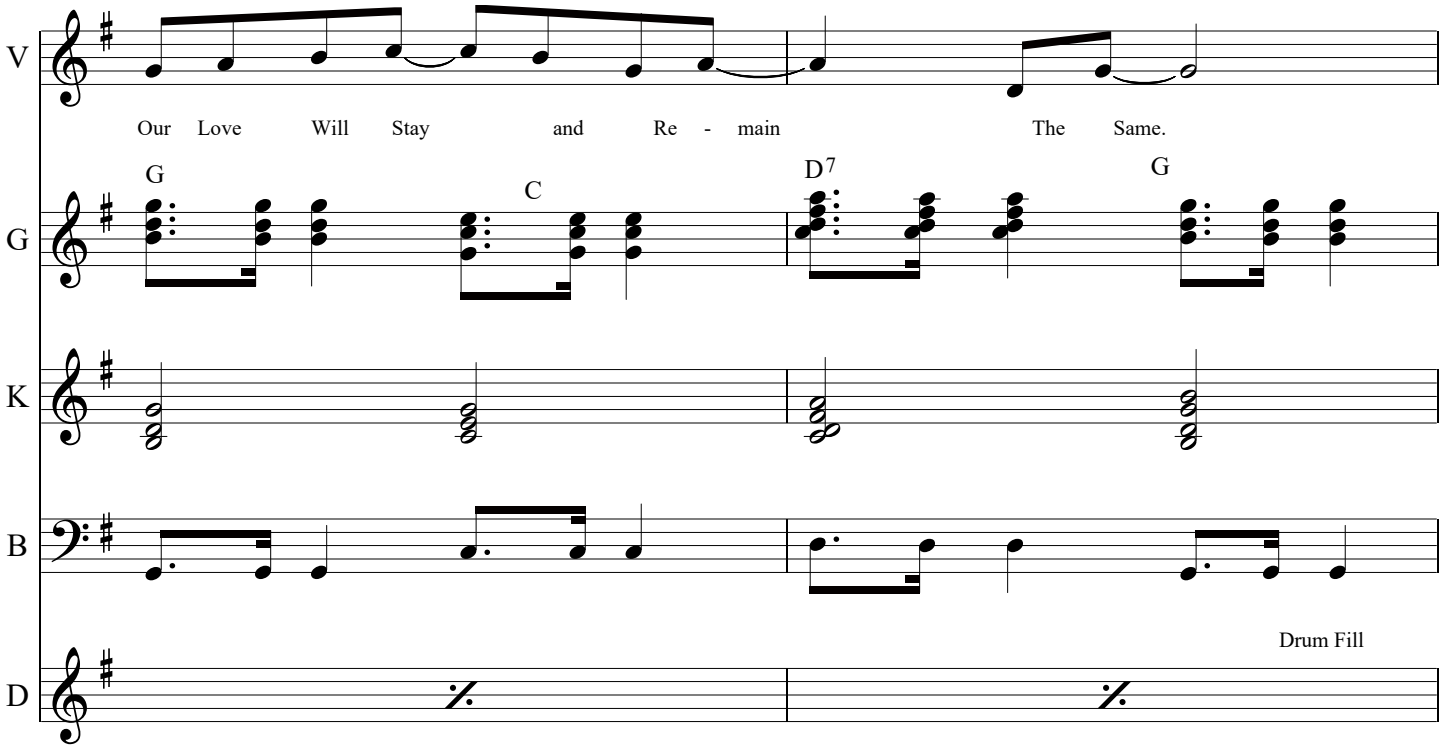
V
Our Love Will Stay and Re - main The Same.
G
G
C
D7
G
K
B
D
Drum Fill

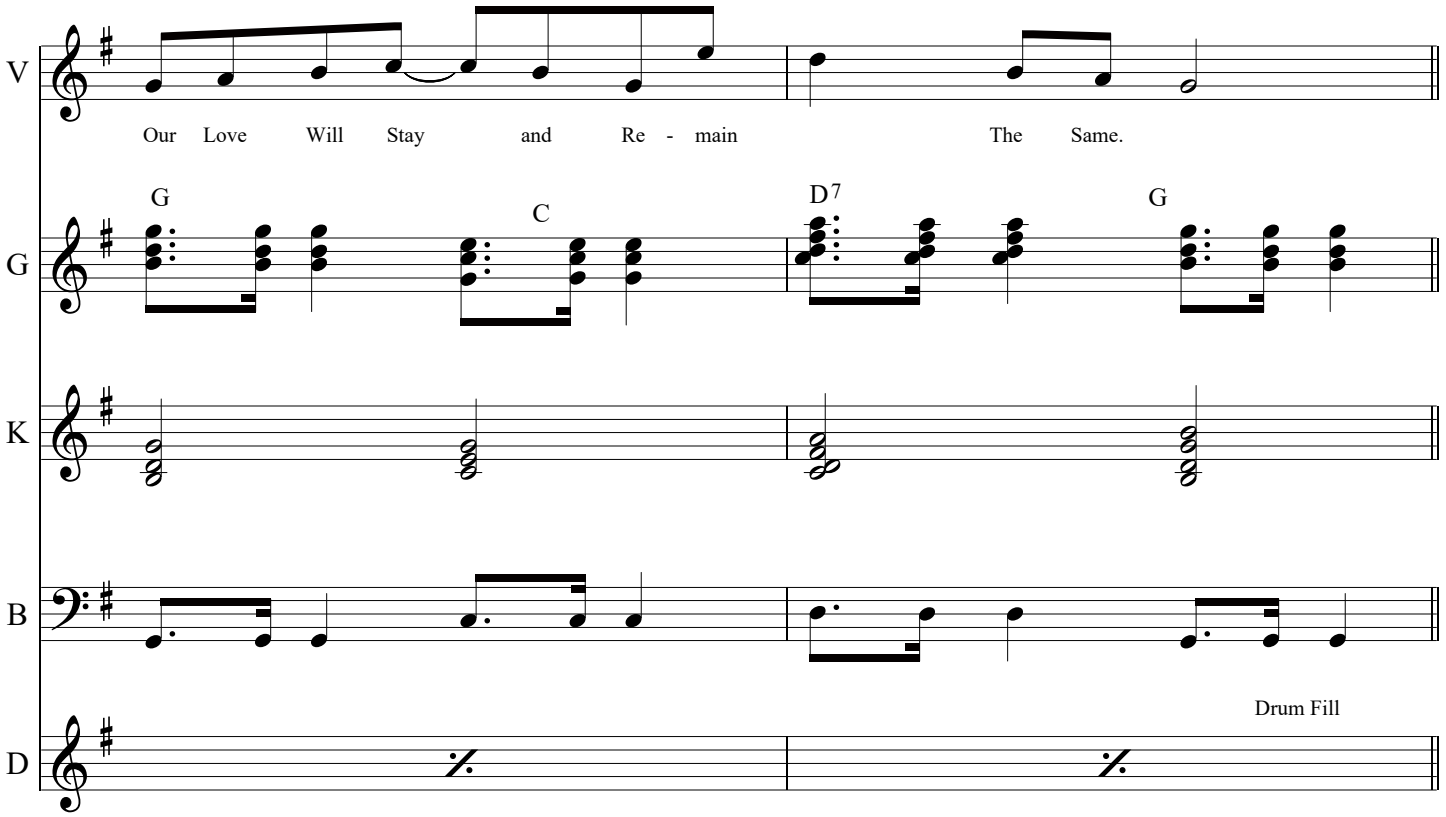
V
Our Love Will Stay and Re - main The Same.
G
G
C
D7
G
K
B
D
Drum Fill

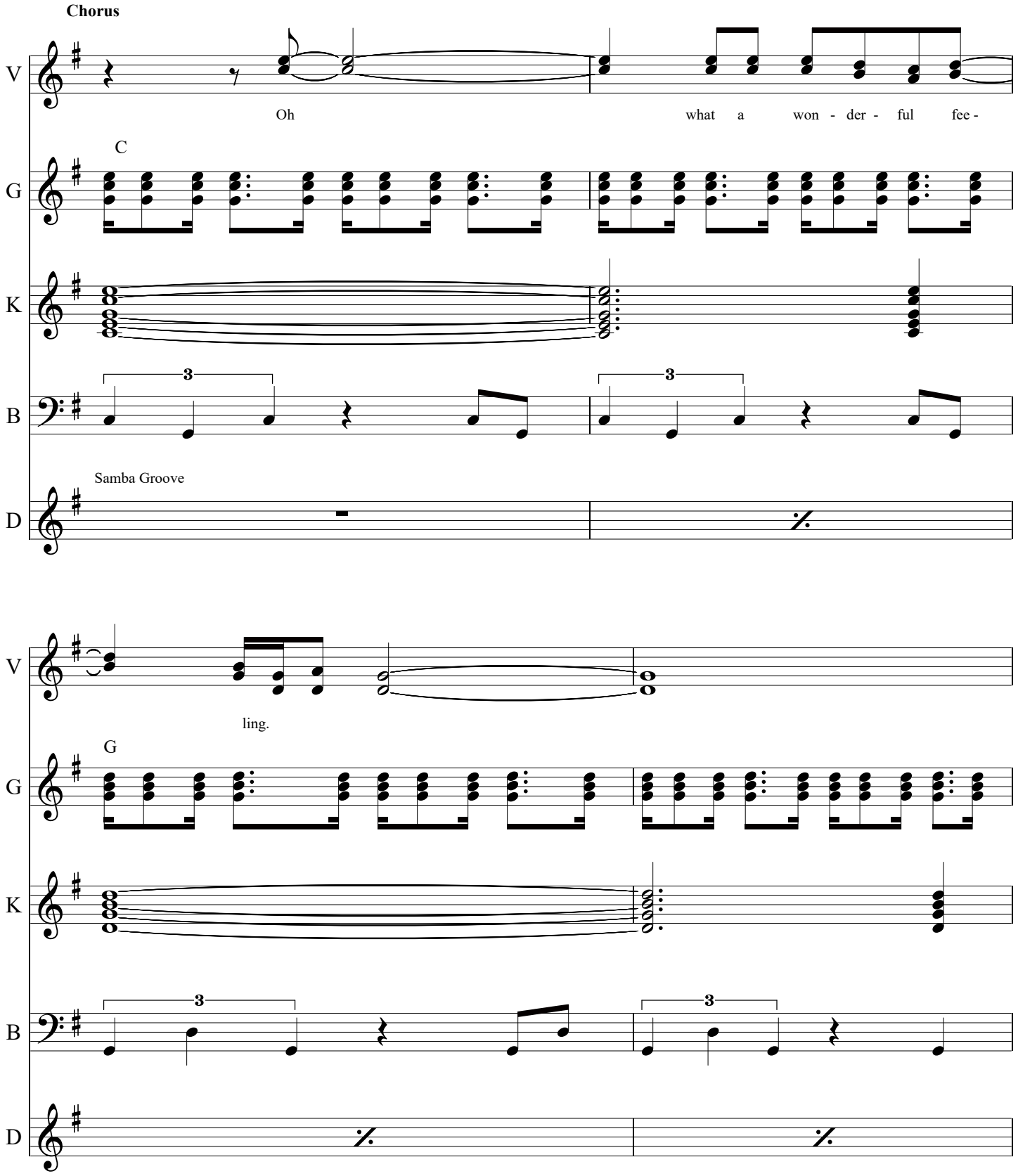
Chorus
V
Oh
what a won - der - ful fee -
C
G
K
B
3
3
Samba Groove
D
V
ling.
G
G
K
B
3
3
D

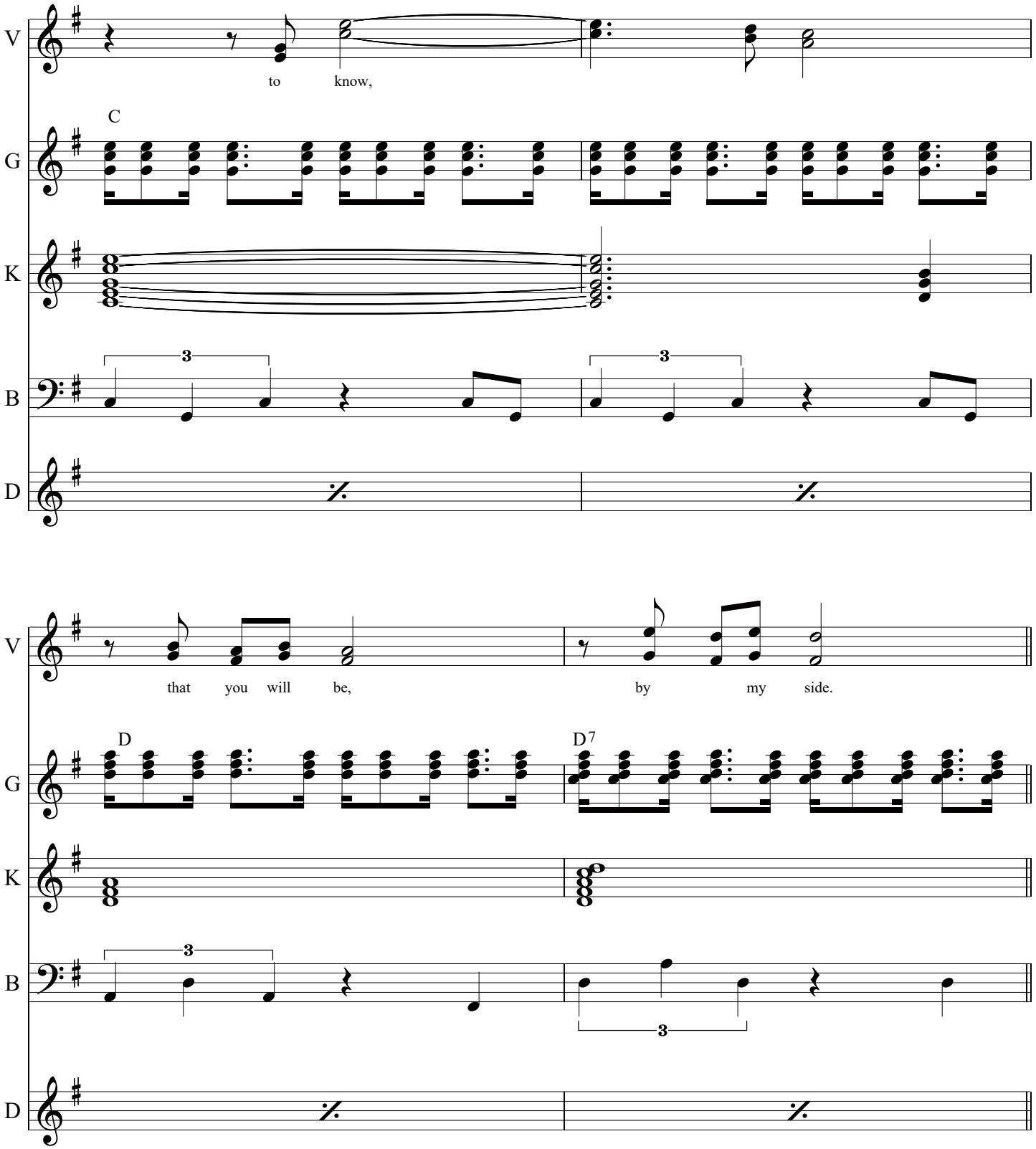
V
to know,
C
G
K
B
D
that you will be,
by my side.
D
D7

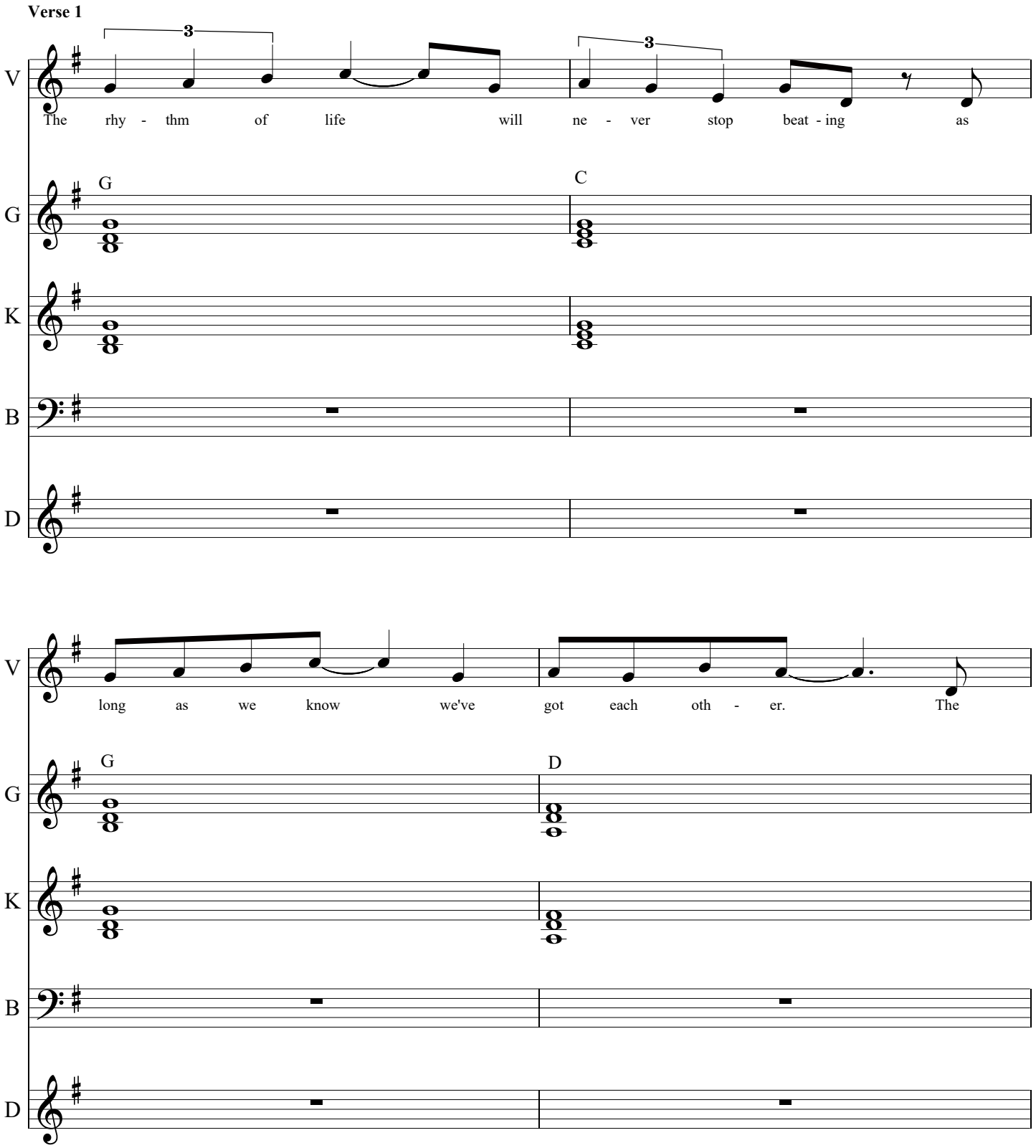
Verse 1
V
The rhy - thm of life will ne - ver stop beat - ing as
G
C
K
B
D
long as we know we've got each oth - er. The
G
D

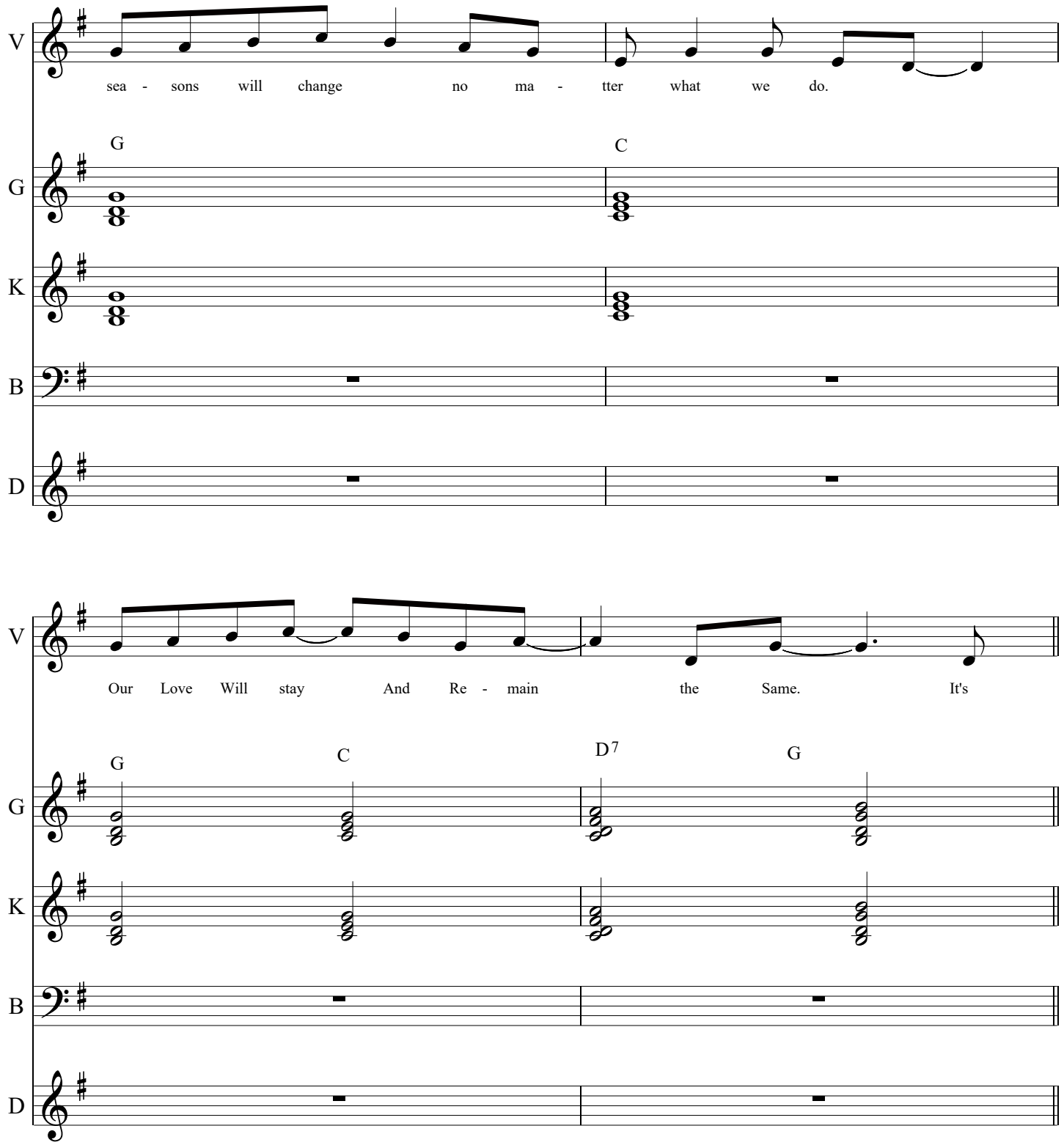
V
sea - sons will change no ma - tter what we do.
G
C
G
K
B
D
V
Our Love Will stay And Re - main the Same. It's
G
C
D7
G
G
K
B
D

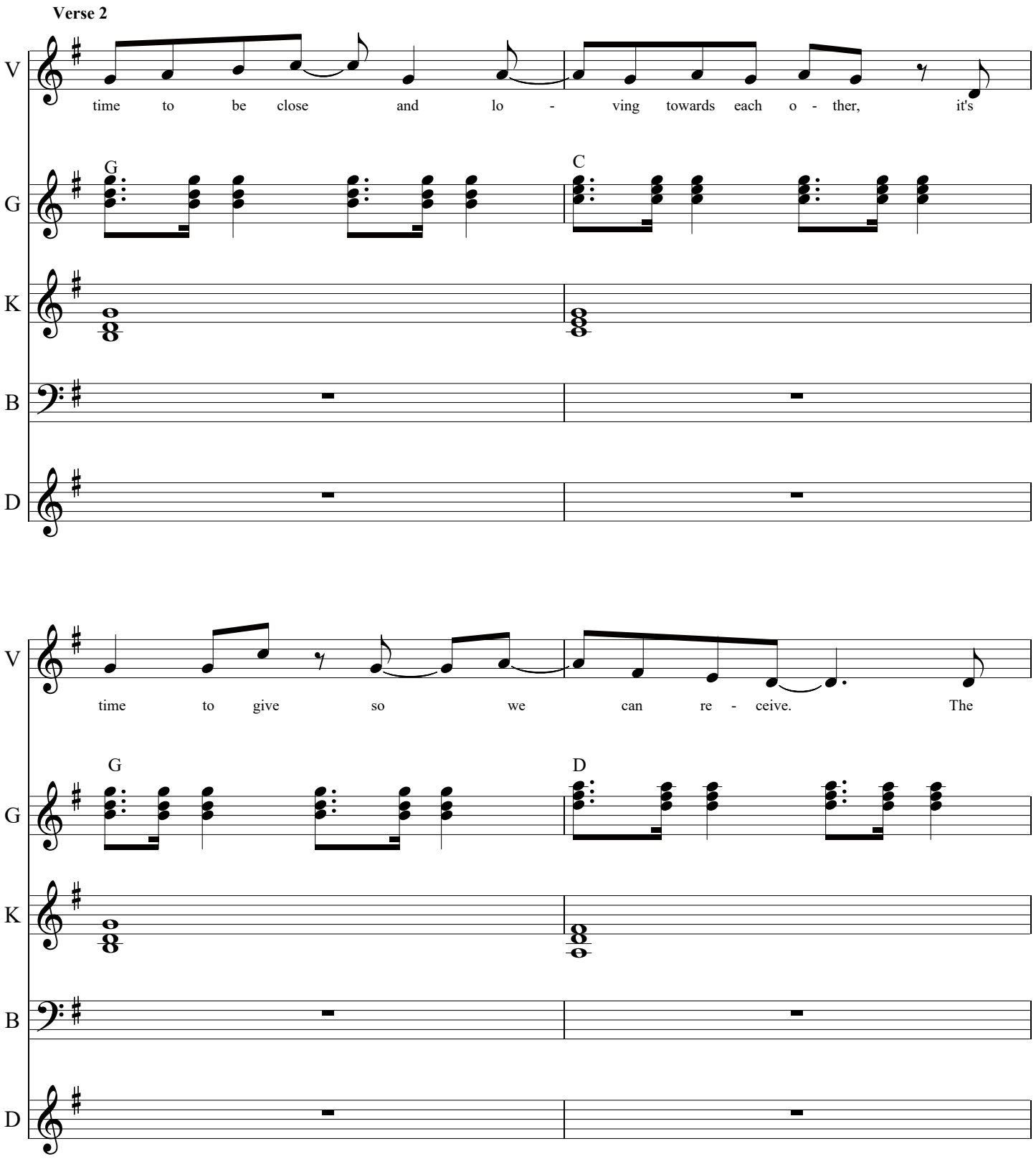
Verse 2
V
time to be close and lo - ving towards each o - ther, it's
G
C
G
K
B
D
V
time to give so we can re - ceive. The
G
D
G
K
B
D

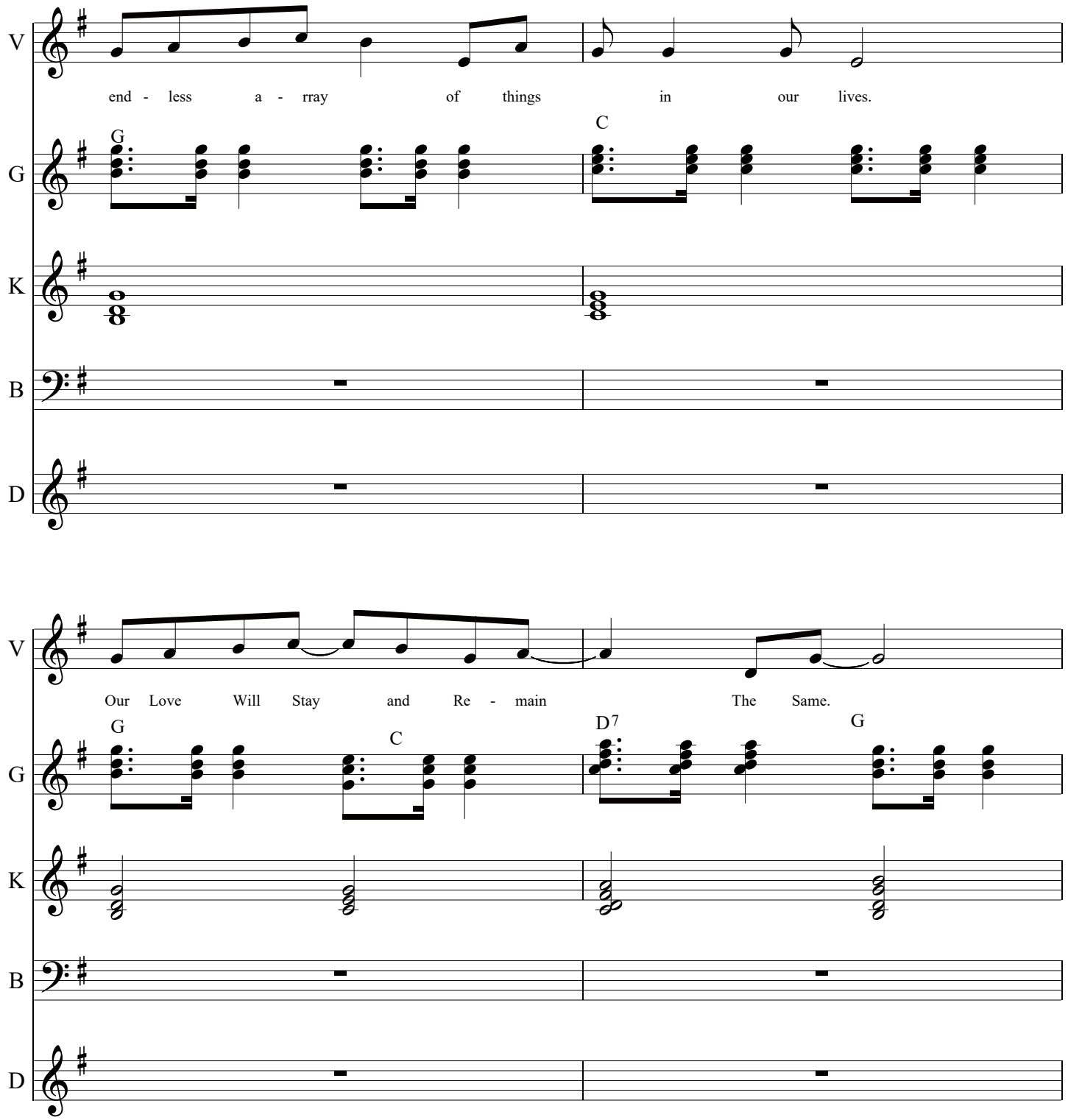
V
end - less a - rray of things in our lives.
G
C
G
K
B
D
V
Our Love Will Stay and Re - main The Same.
G
C
D7
G
G
K
B
D

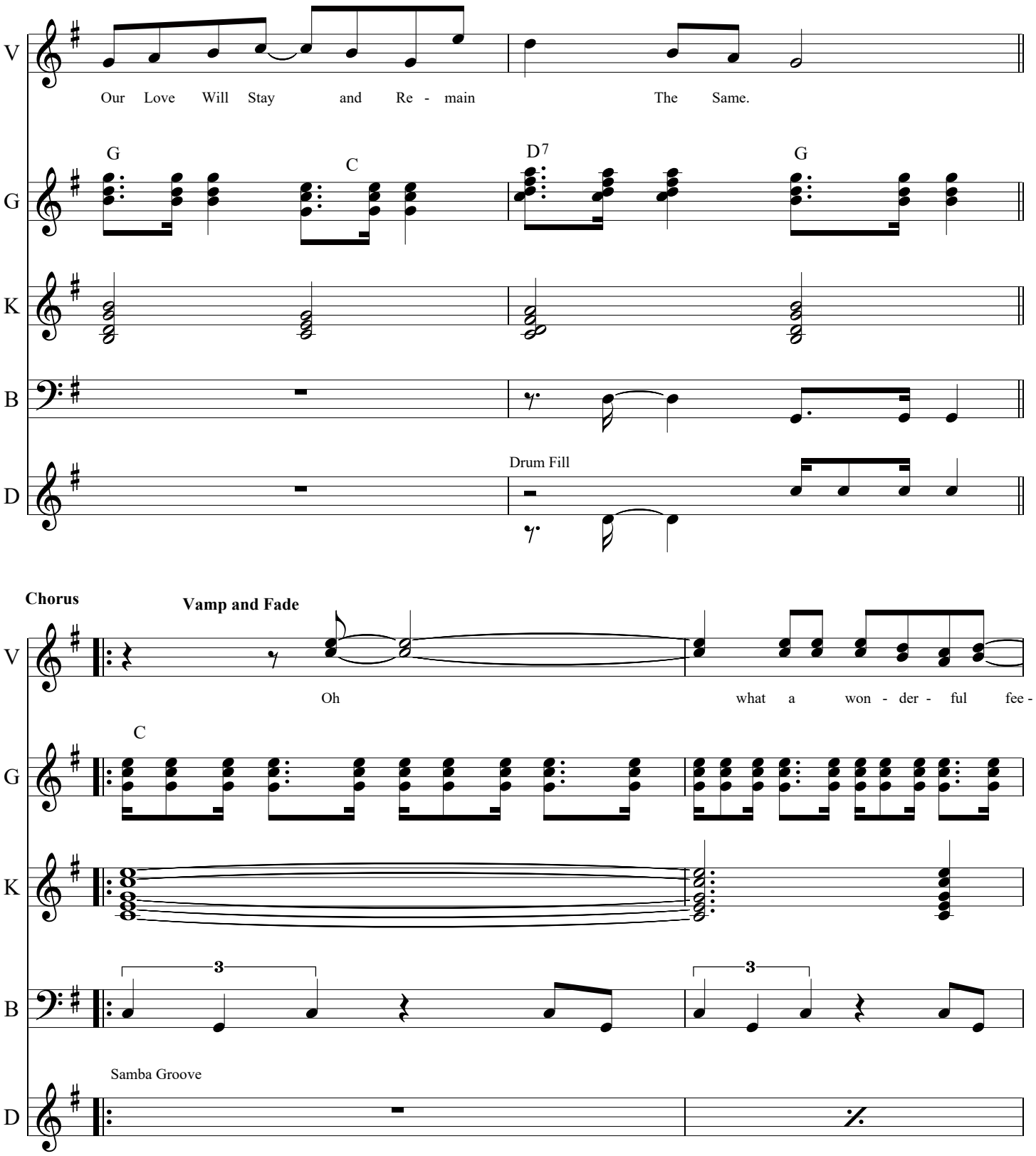
V
Our Love Will Stay and Re - main The Same.
G
G
C
D7
G
K
B
D
Drum Fill
Chorus
Vamp and Fade
V
Oh what a won - der - ful fee -
G
C
K
B
3
3
D
Samba Groove

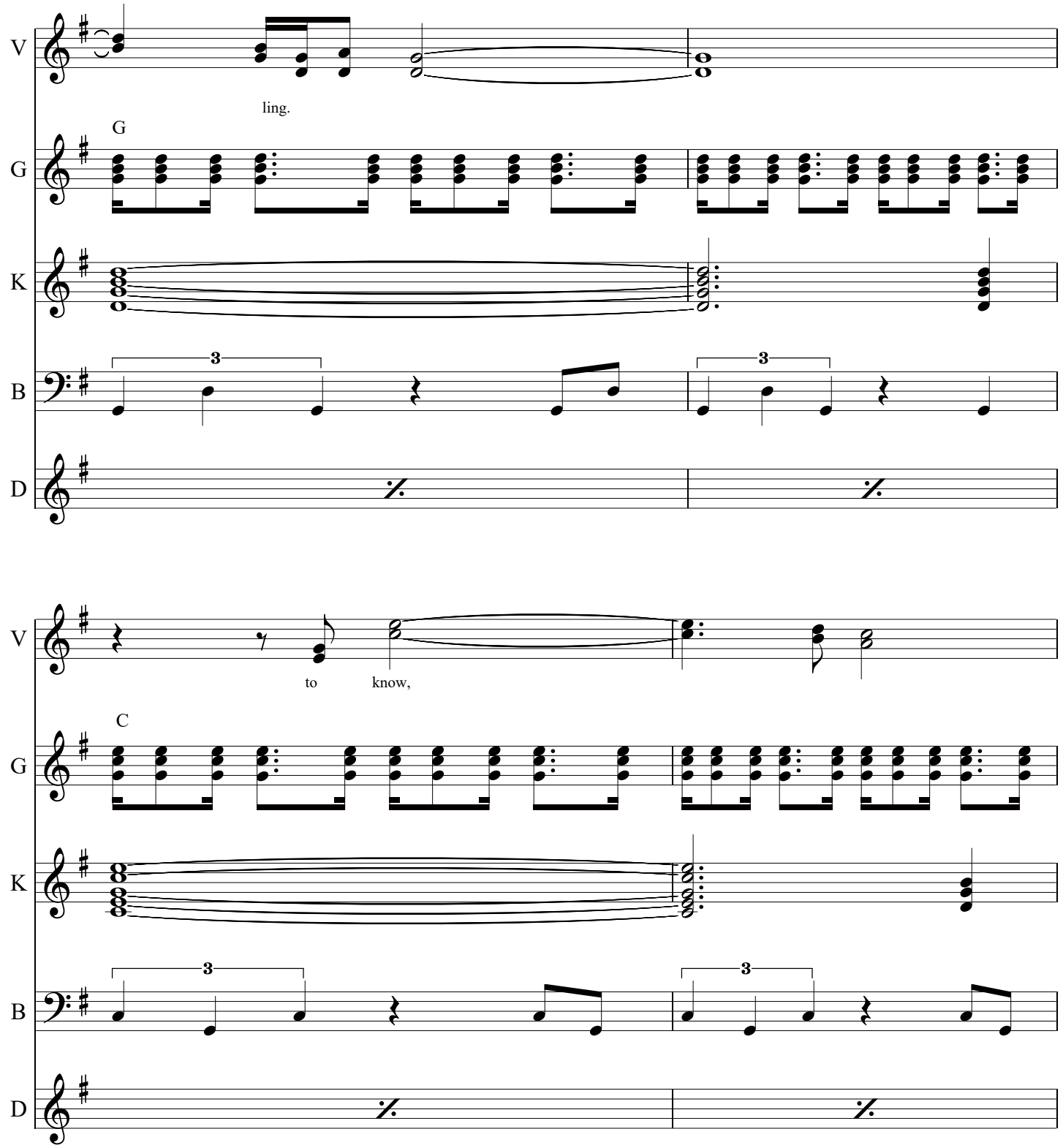
V
ling.
G
G
K
B
3
3
D
V
to
know,
C
G
K
B
3
3
D

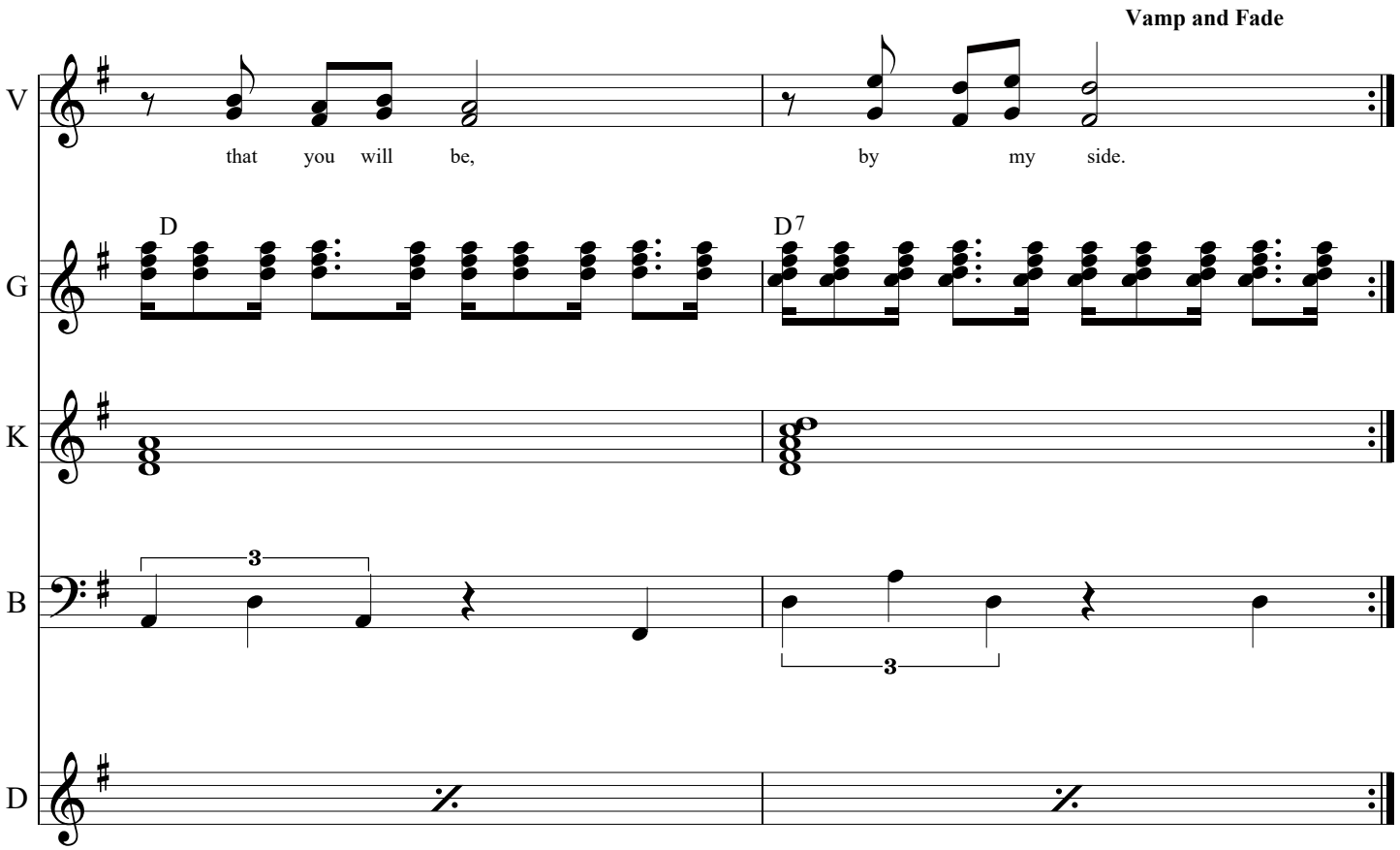
Vamp and Fade
V
that you will be,
by my side.
G
D
D7
K
B
3
3
D

Rain

Score

Michael Drake

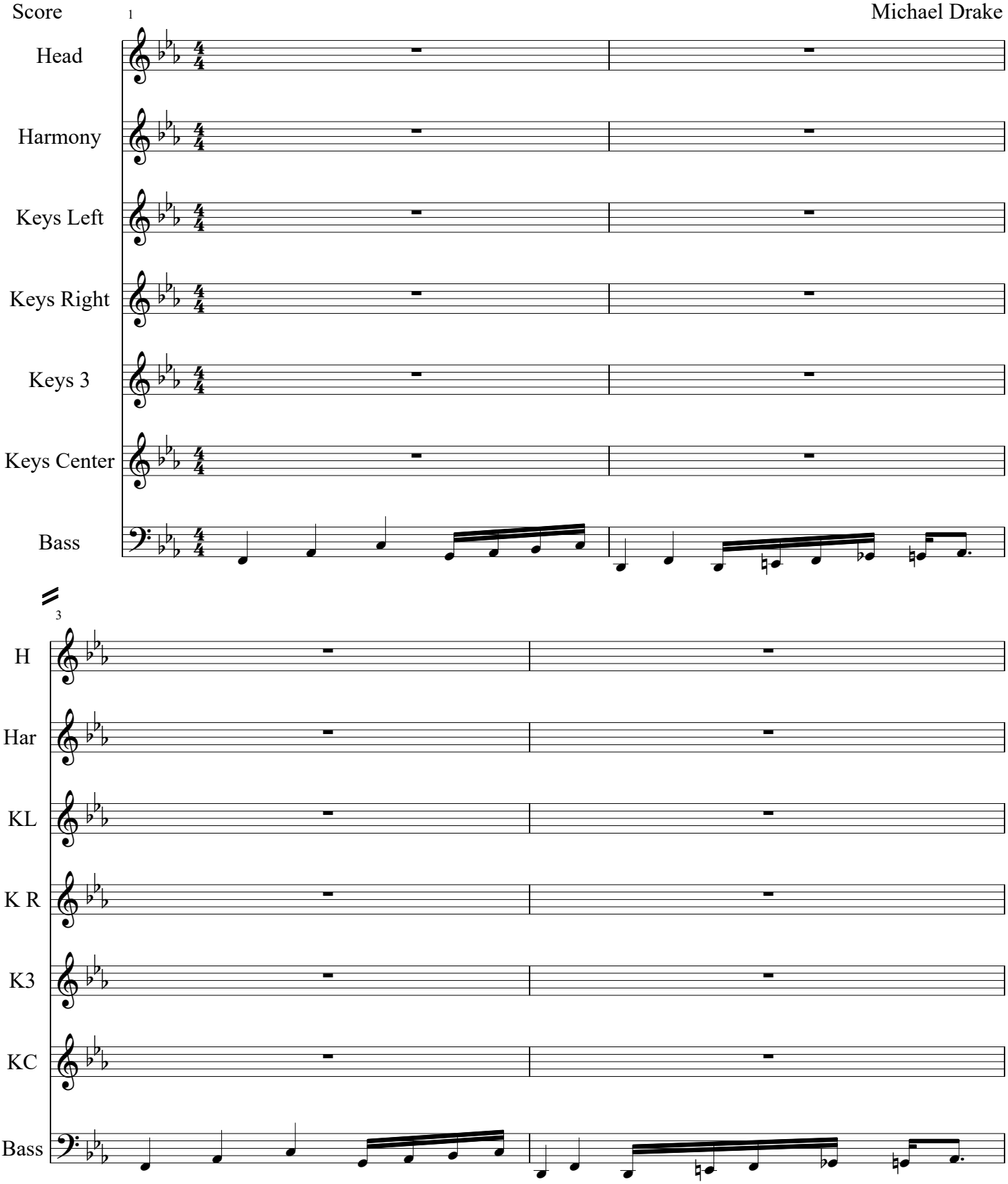

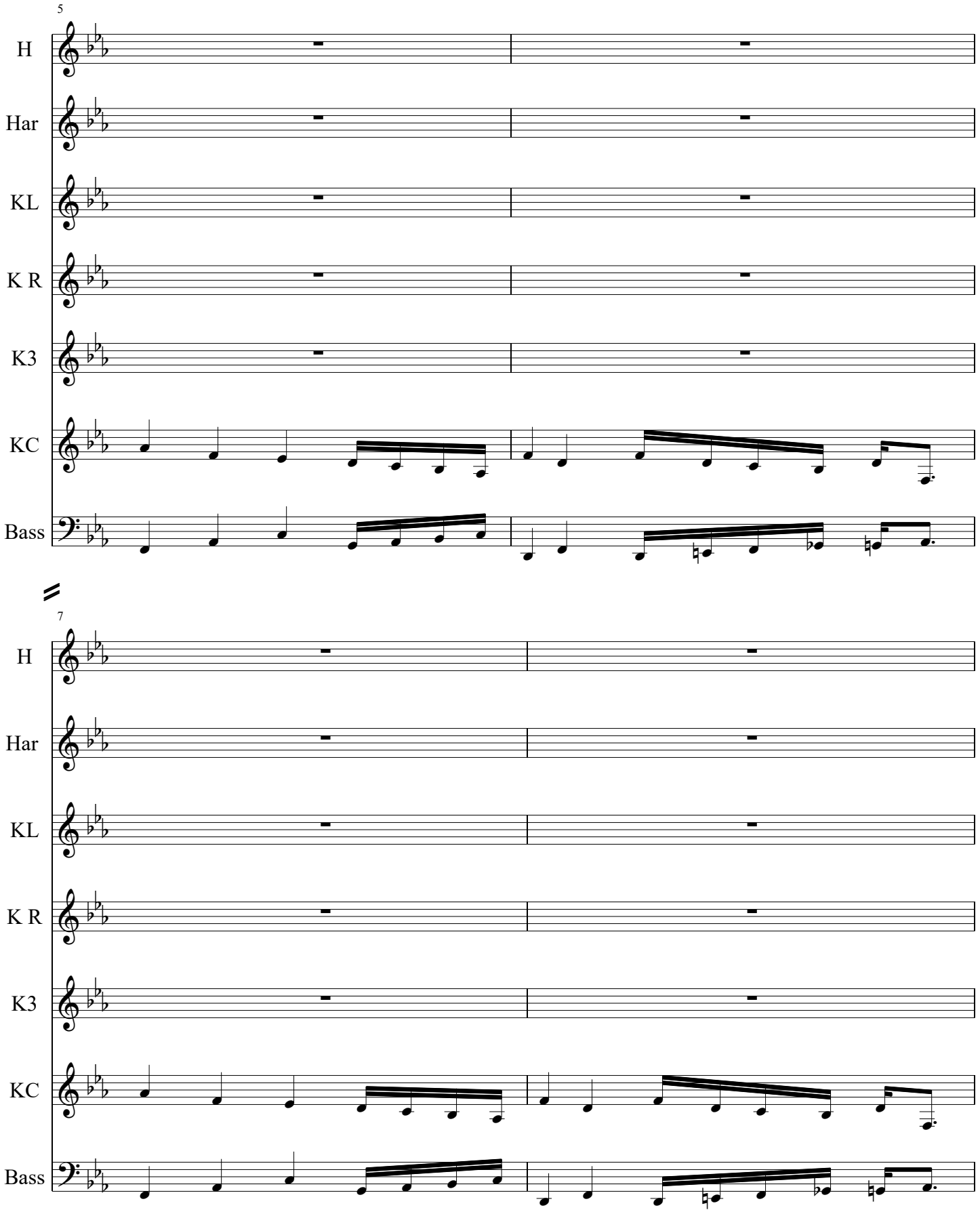
5
H
Har
KL
K R
K3
KC
Bass
7
H
Har
KL
K R
K3
KC
Bass

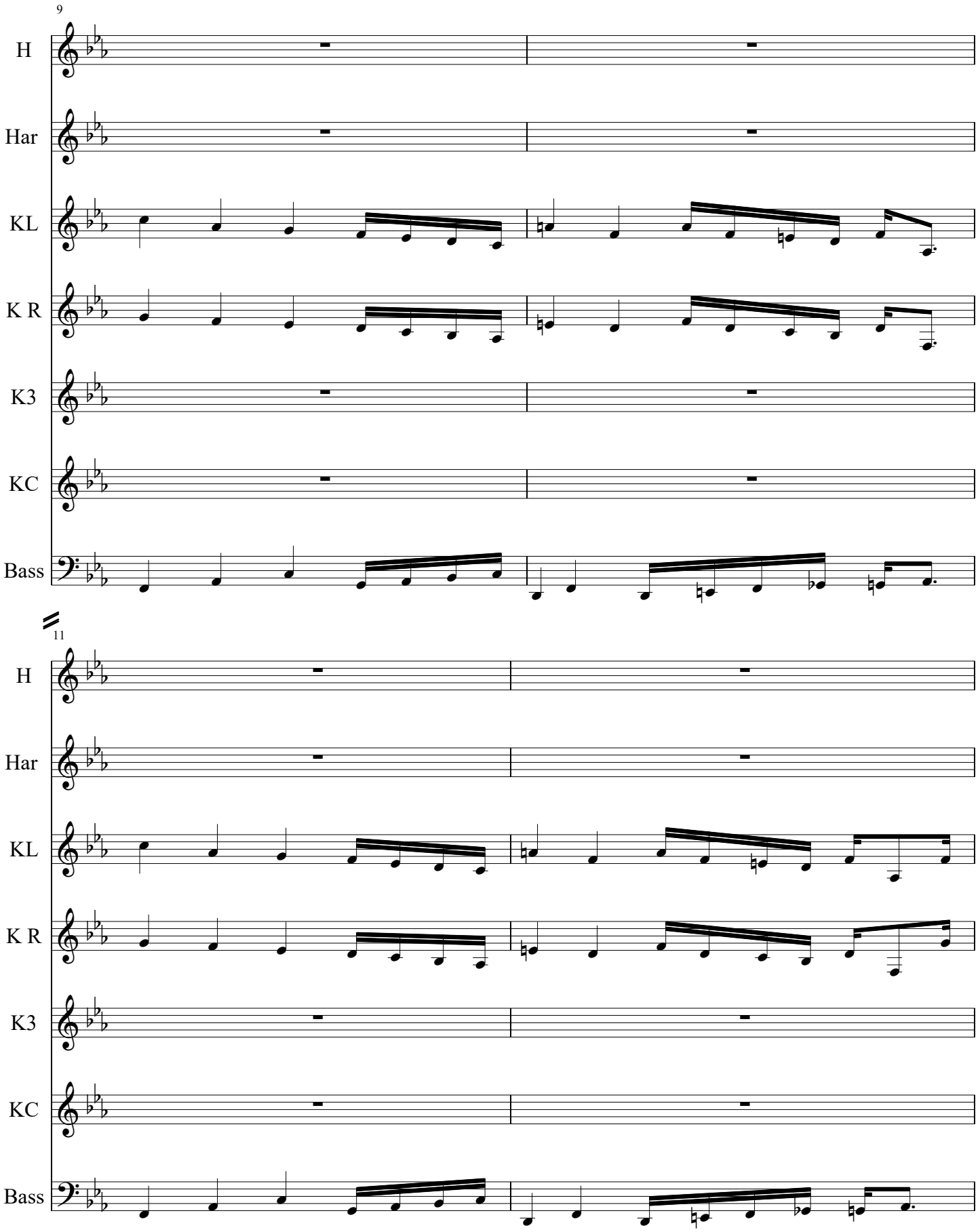
9
H
Har
KL
K R
K3
KC
Bass
11
H
Har
KL
K R
K3
KC
Bass

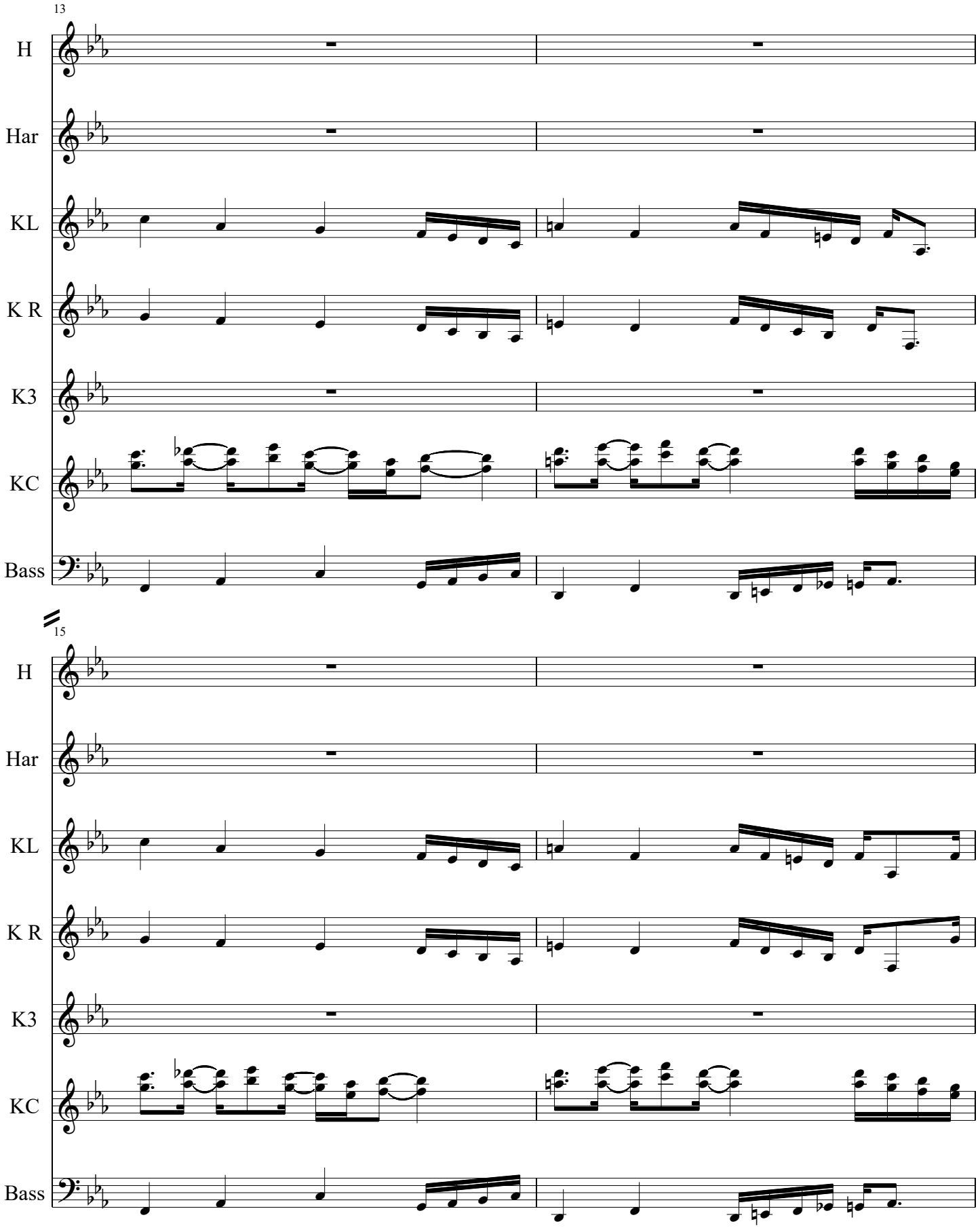
13
H
Har
KL
K R
K3
KC
Bass
15
H
Har
KL
K R
K3
KC
Bass

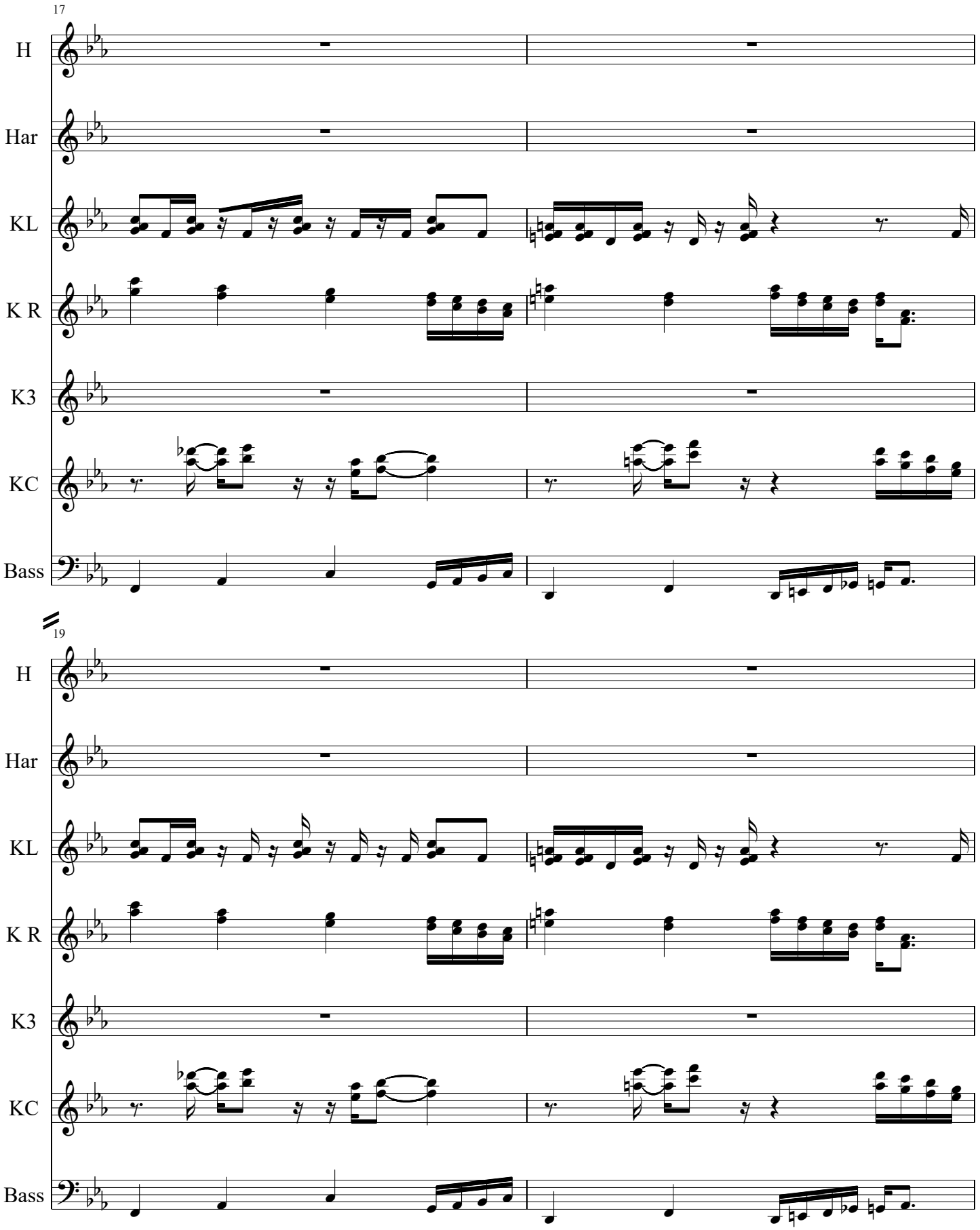
17
H
Har
KL
K R
K3
KC
Bass
19
H
Har
KL
K R
K3
KC
Bass

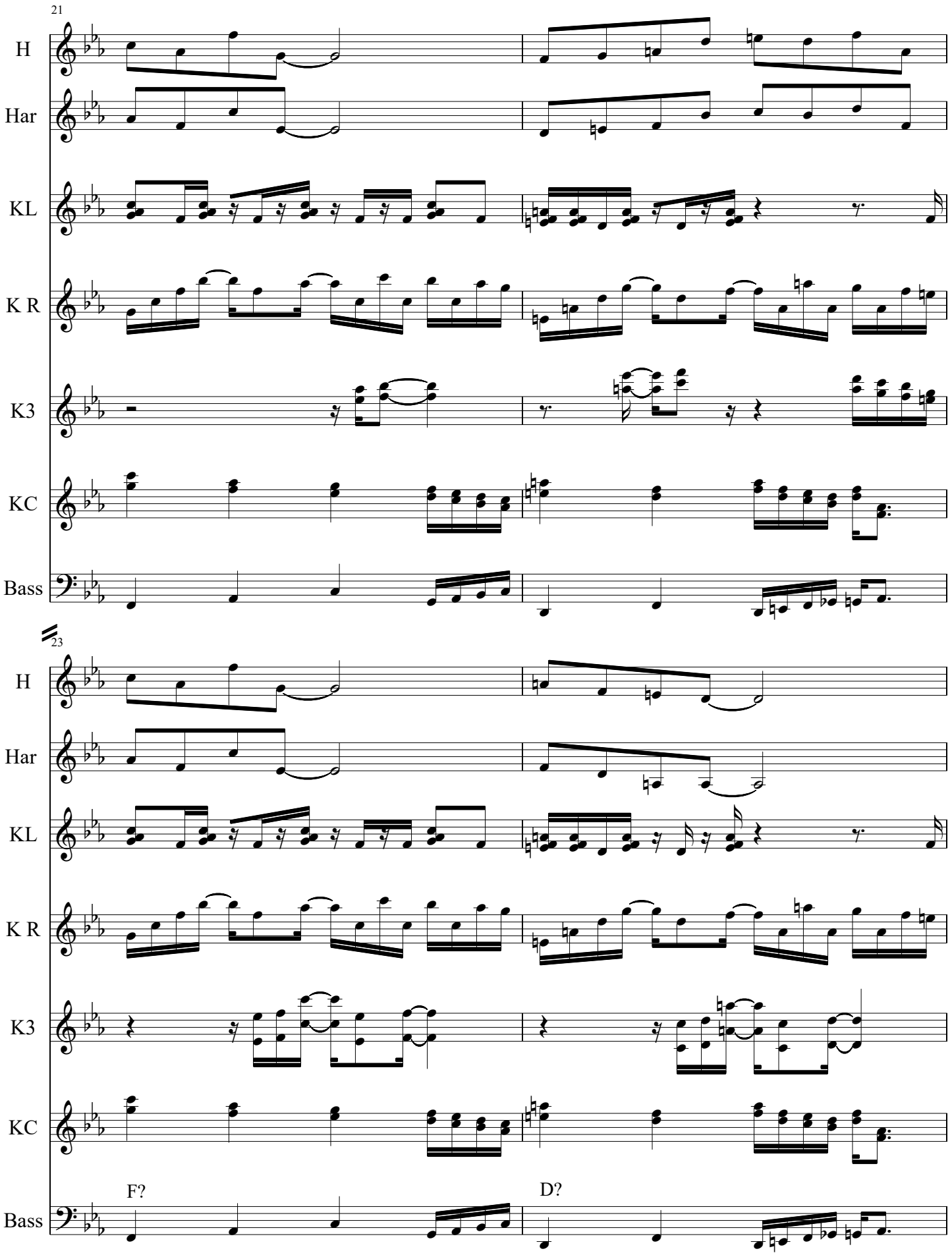
21
H
Har
KL
K R
K3
KC
Bass
23
H
Har
KL
K R
K3
KC
F?
D?
Bass

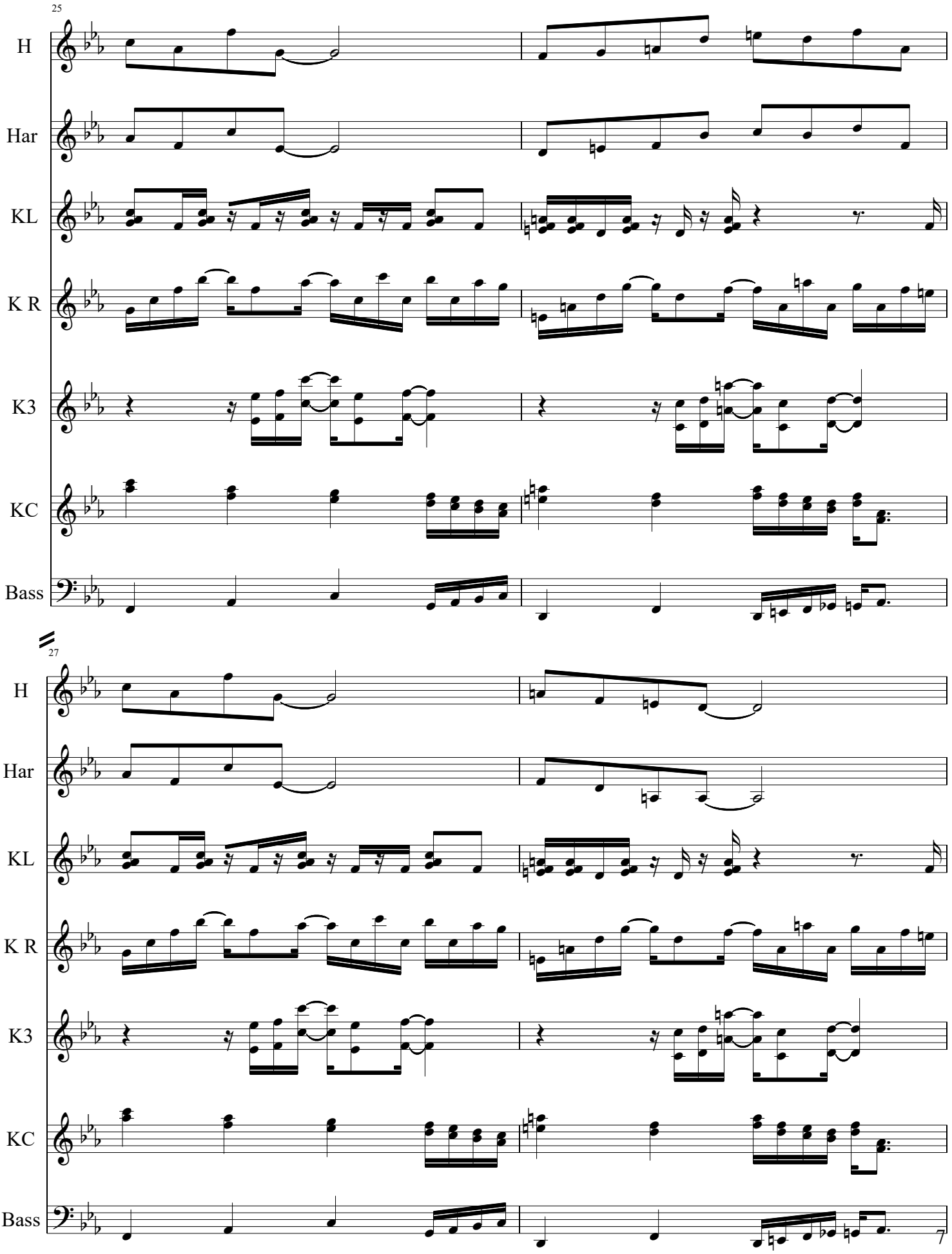
25
H
Har
KL
K R
K3
KC
Bass
27
H
Har
KL
K R
K3
KC
Bass

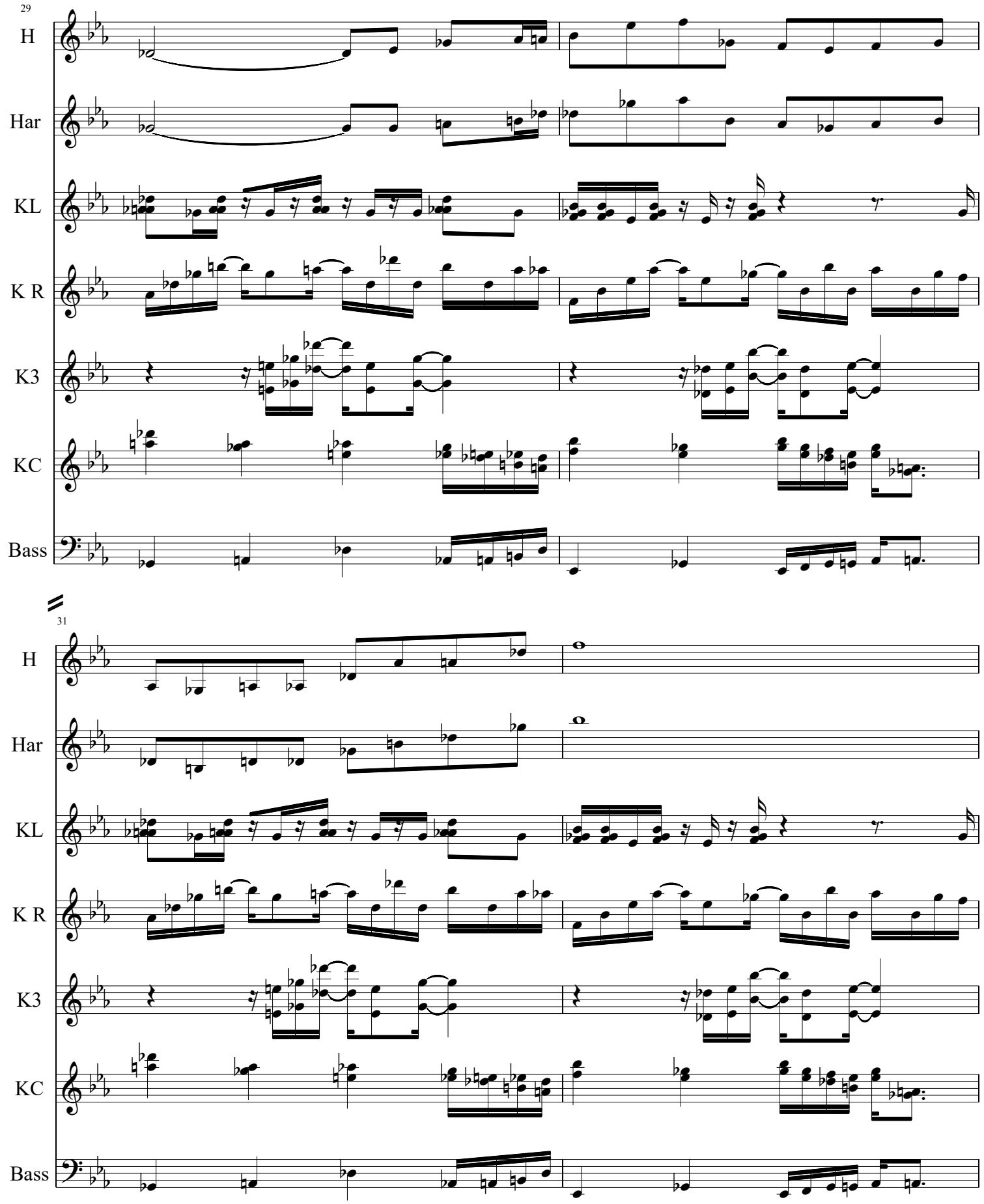
29
H
Har
KL
K R
K3
KC
Bass
31
H
Har
KL
K R
K3
KC
Bass

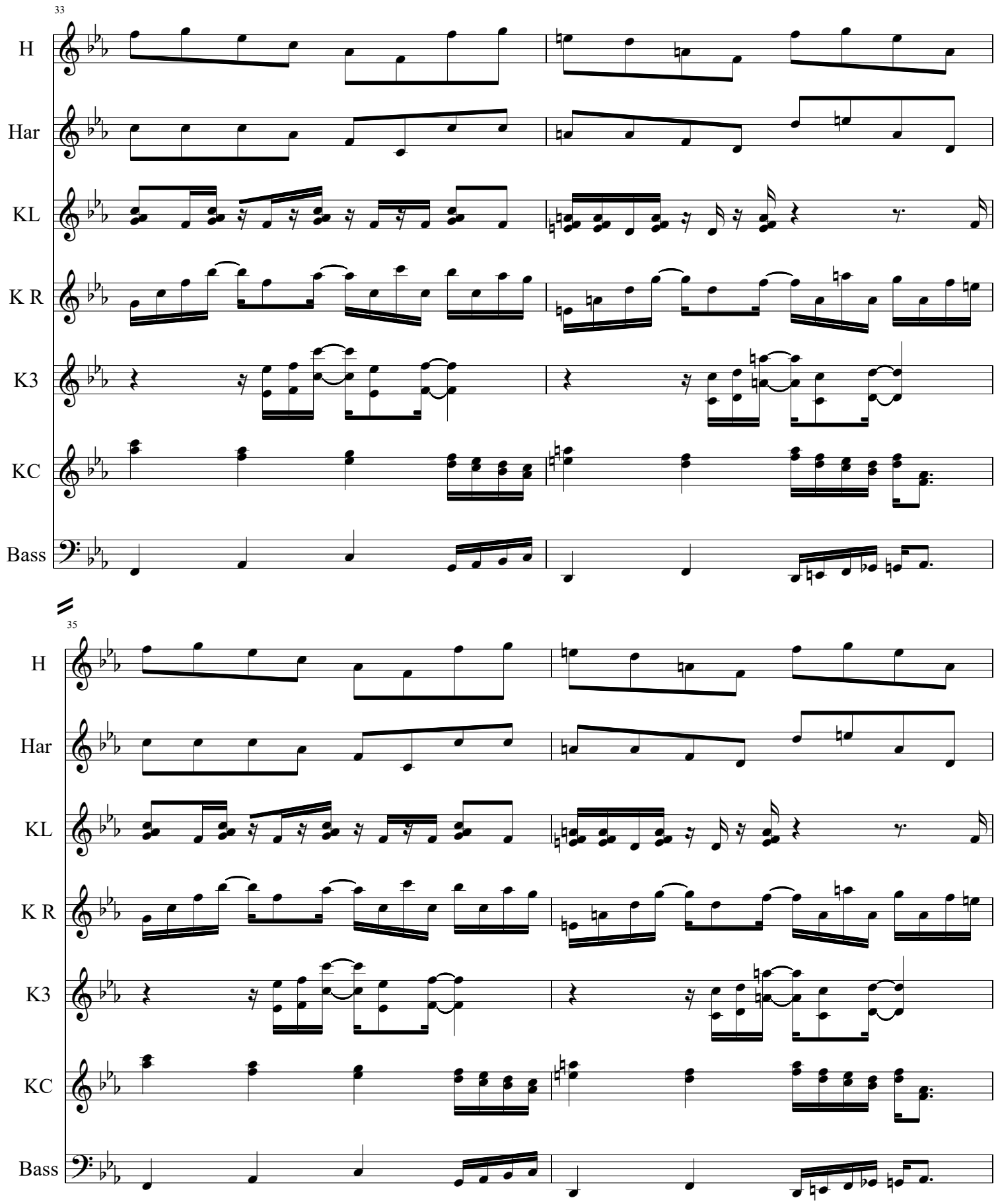
33
H
Har
KL
K R
K3
KC
Bass
35
H
Har
KL
K R
K3
KC
Bass

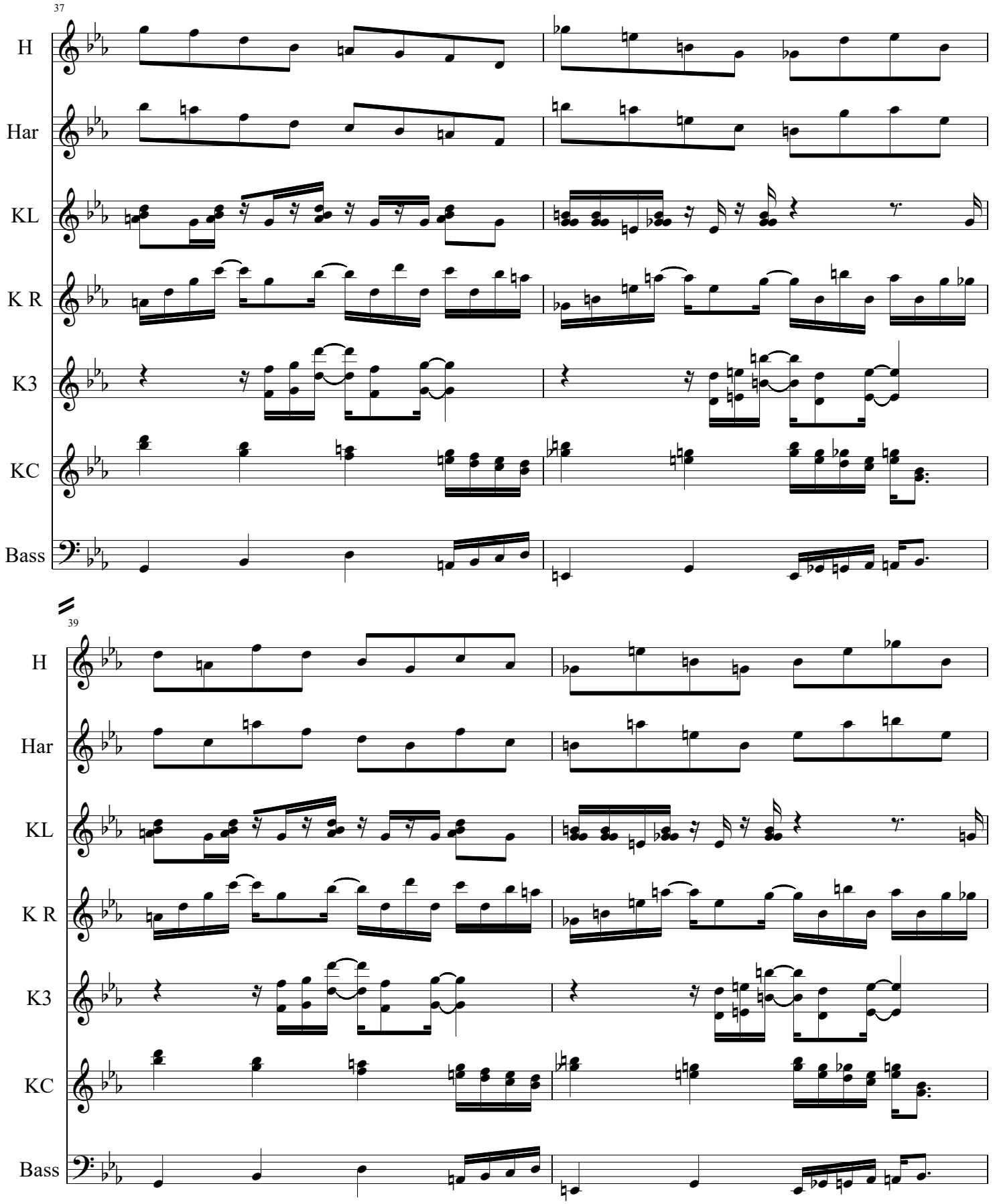
37
H
Har
KL
K R
K3
KC
Bass
39
H
Har
KL
K R
K3
KC
Bass

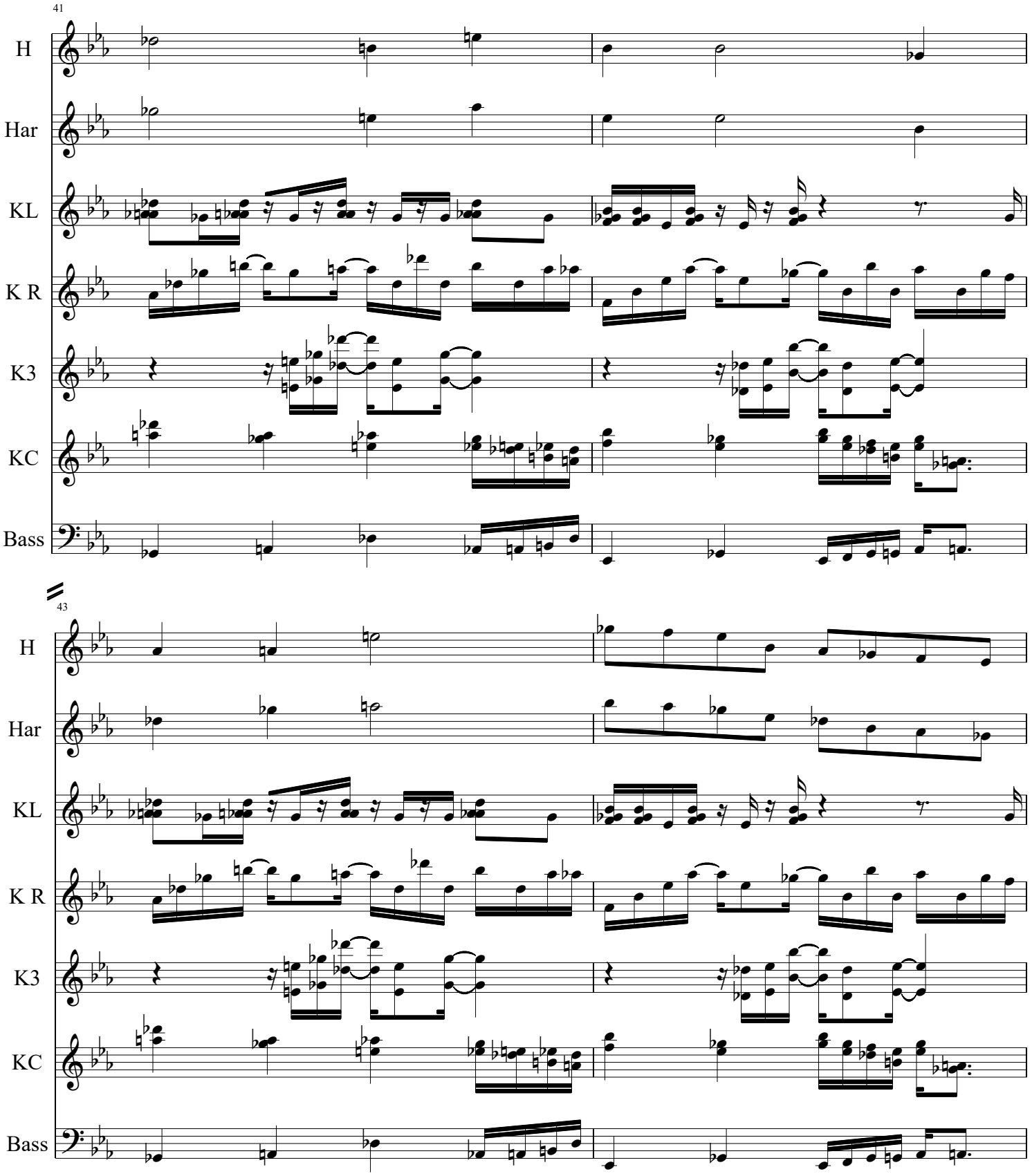
41
H
Har
KL
K R
K3
KC
Bass
43
H
Har
KL
K R
K3
KC
Bass

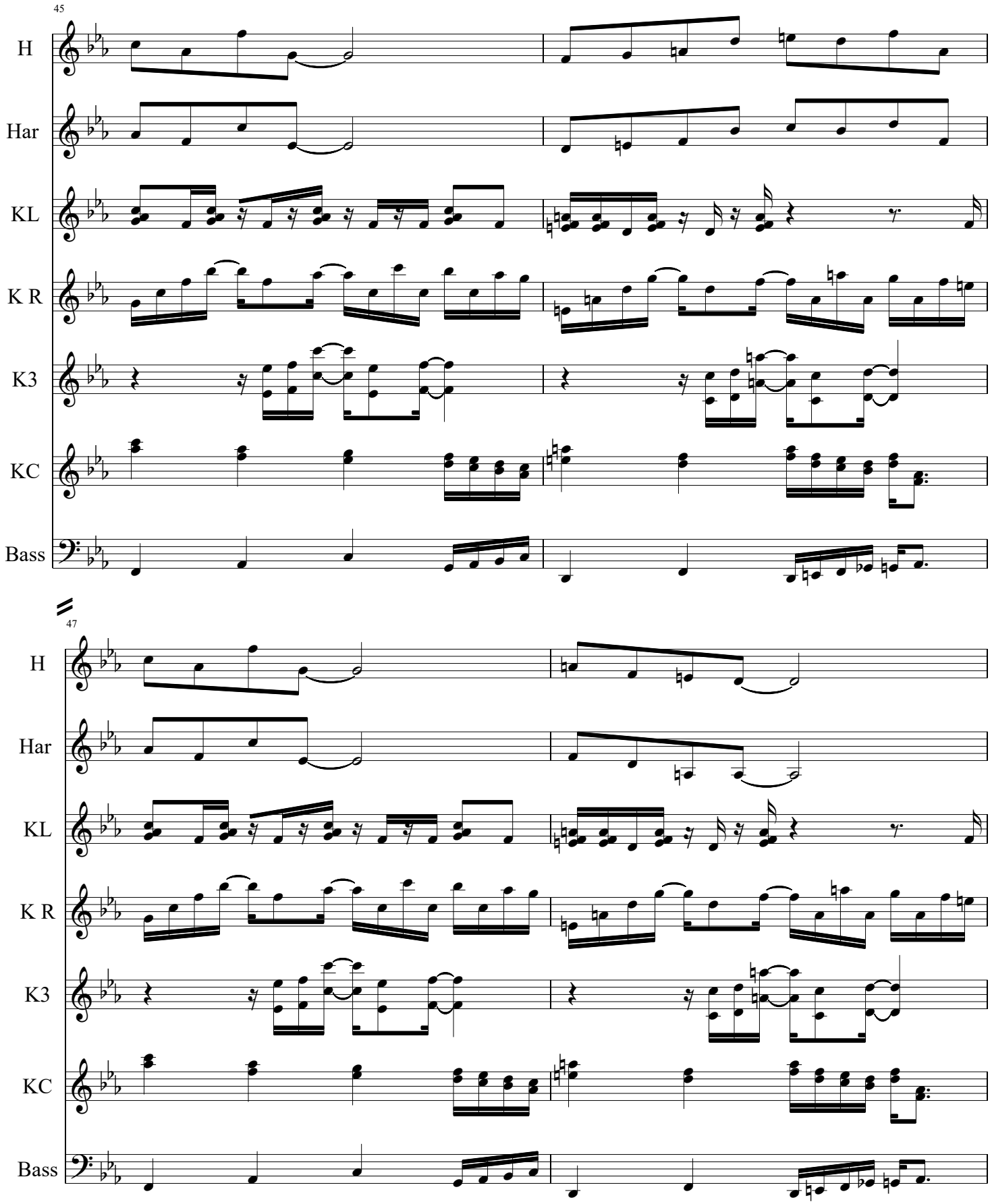
45
H
Har
KL
K R
K3
KC
Bass
47
H
Har
KL
K R
K3
KC
Bass

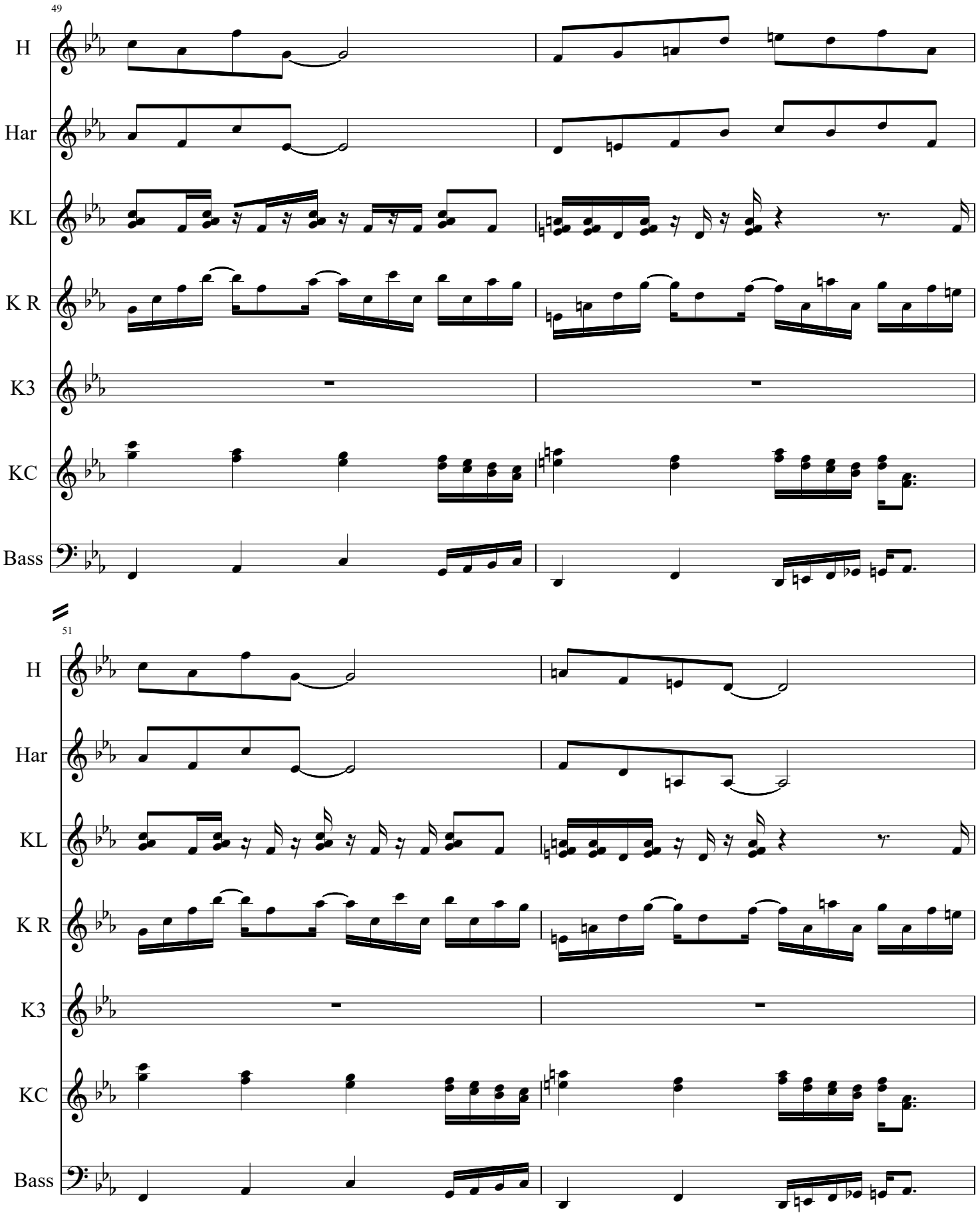
49
H
Har
KL
K R
K3
KC
Bass
51
H
Har
KL
K R
K3
KC
Bass

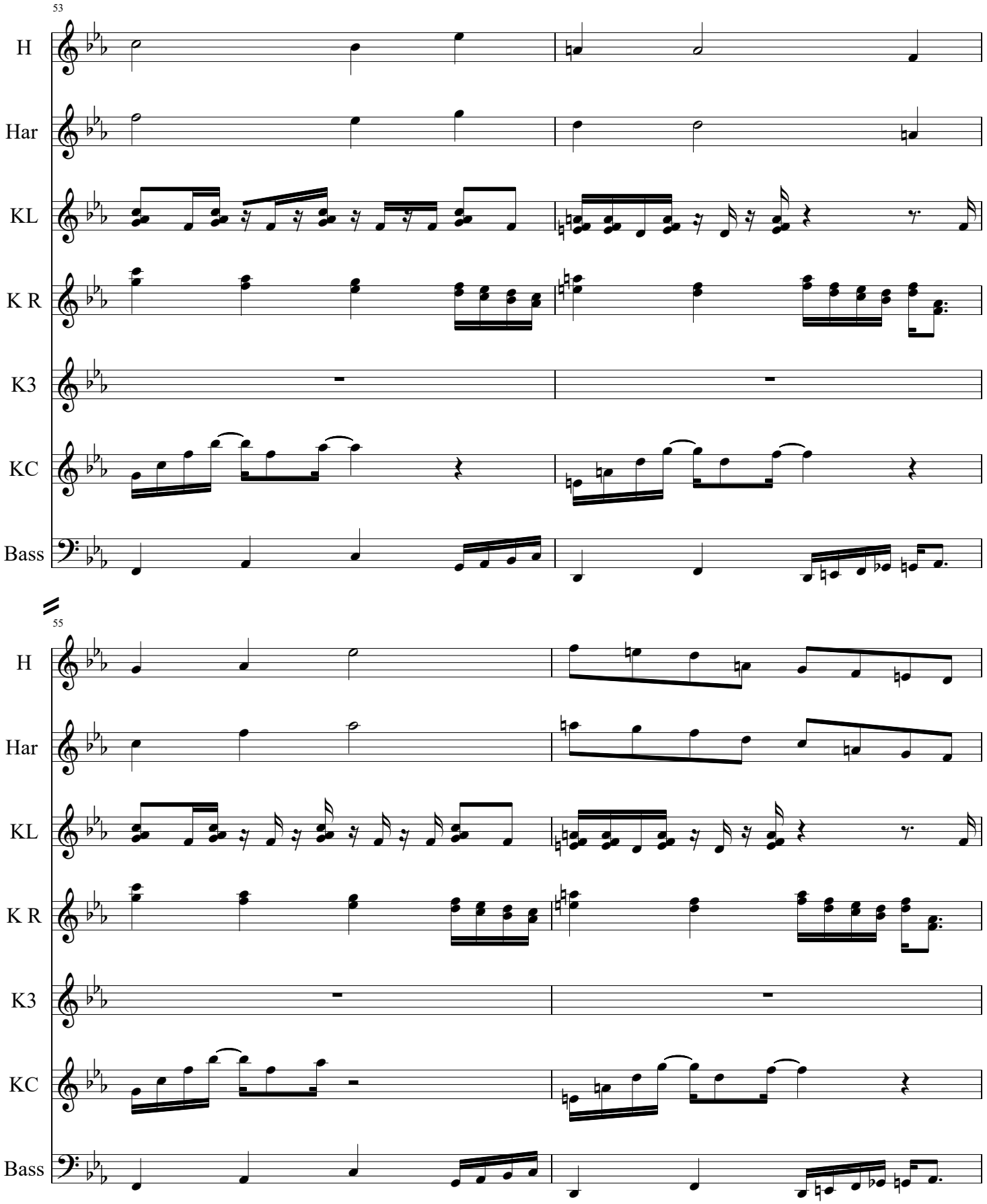
53
H
Har
KL
K R
K3
KC
Bass
55
H
Har
KL
K R
K3
KC
Bass

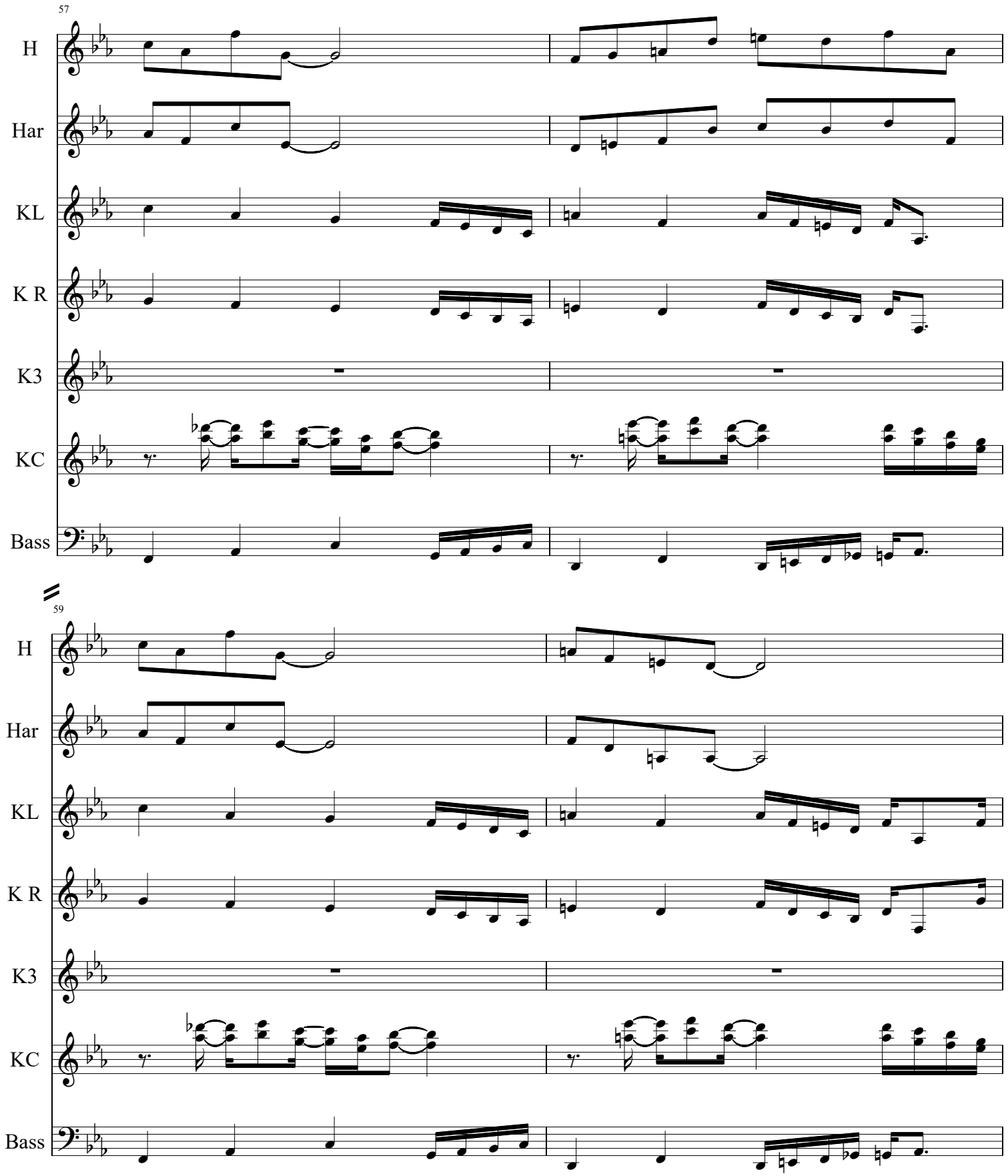
57
H
Har
KL
K R
K3
KC
Bass
59
H
Har
KL
K R
K3
KC
Bass

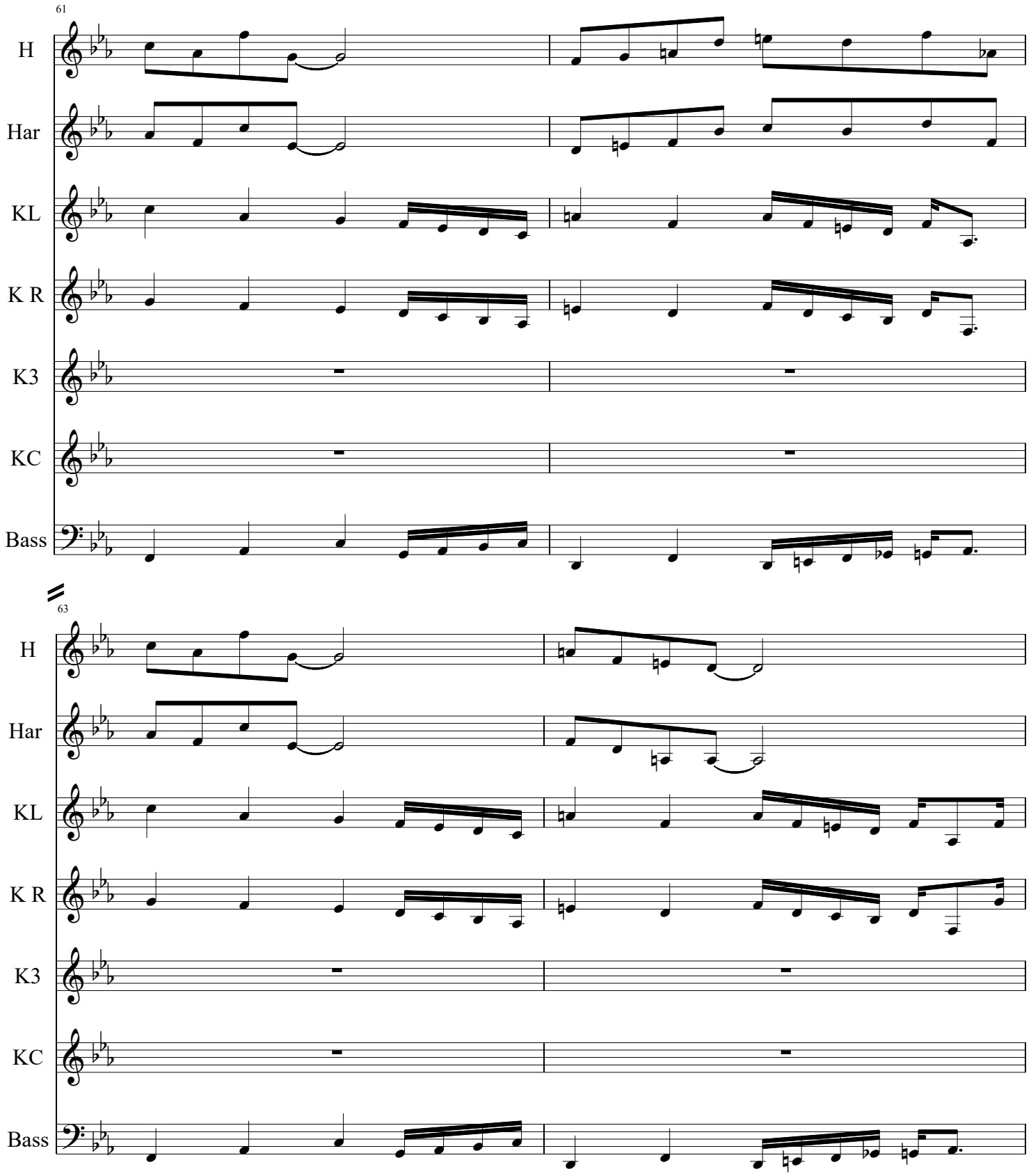
61
H
Har
KL
K R
K3
KC
Bass
63
H
Har
KL
K R
K3
KC
Bass

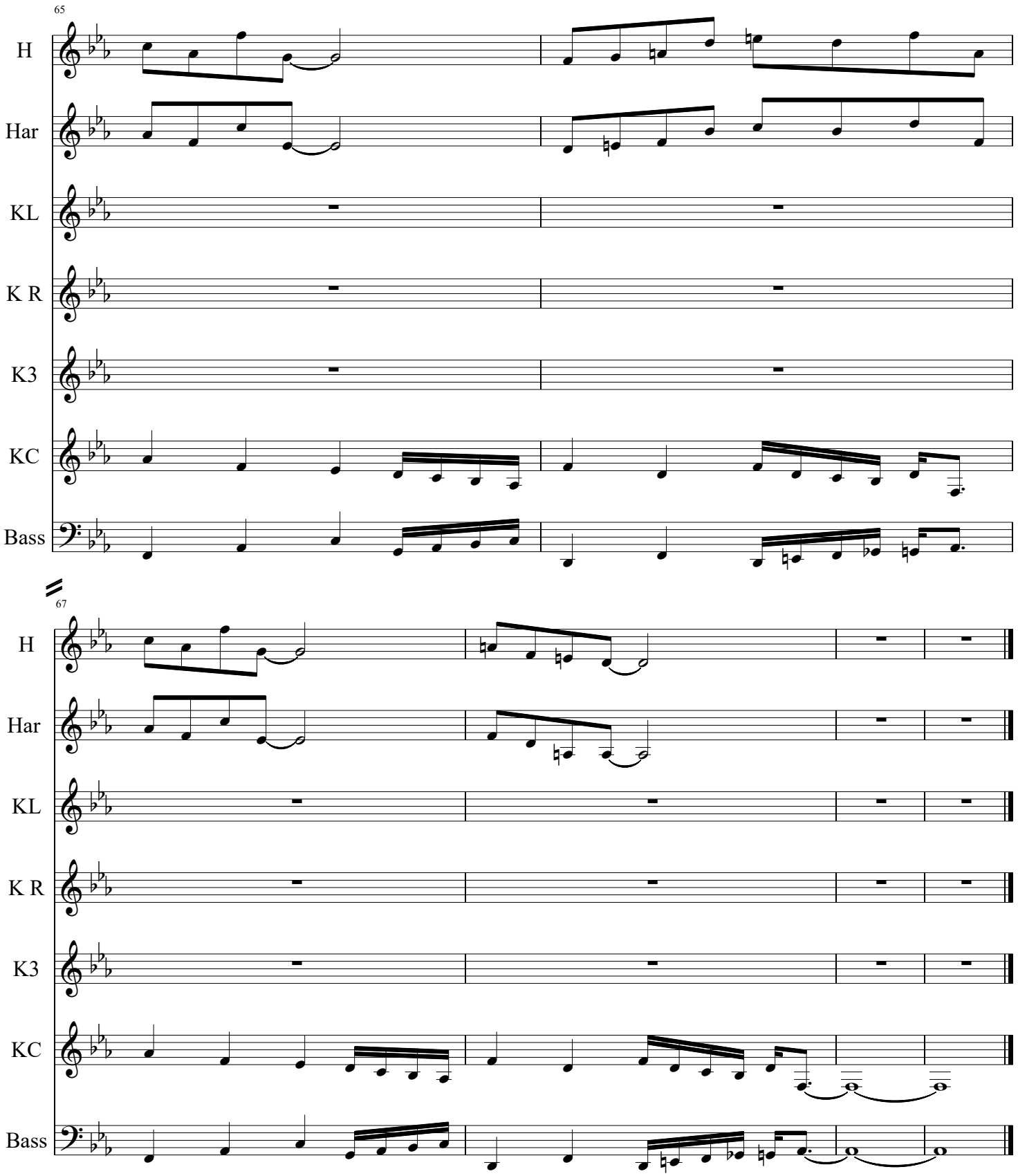
65
H
Har
KL
K R
K3
KC
Bass
67
H
Har
KL
K R
K3
KC
Bass

These Are The Best Of Times

Score

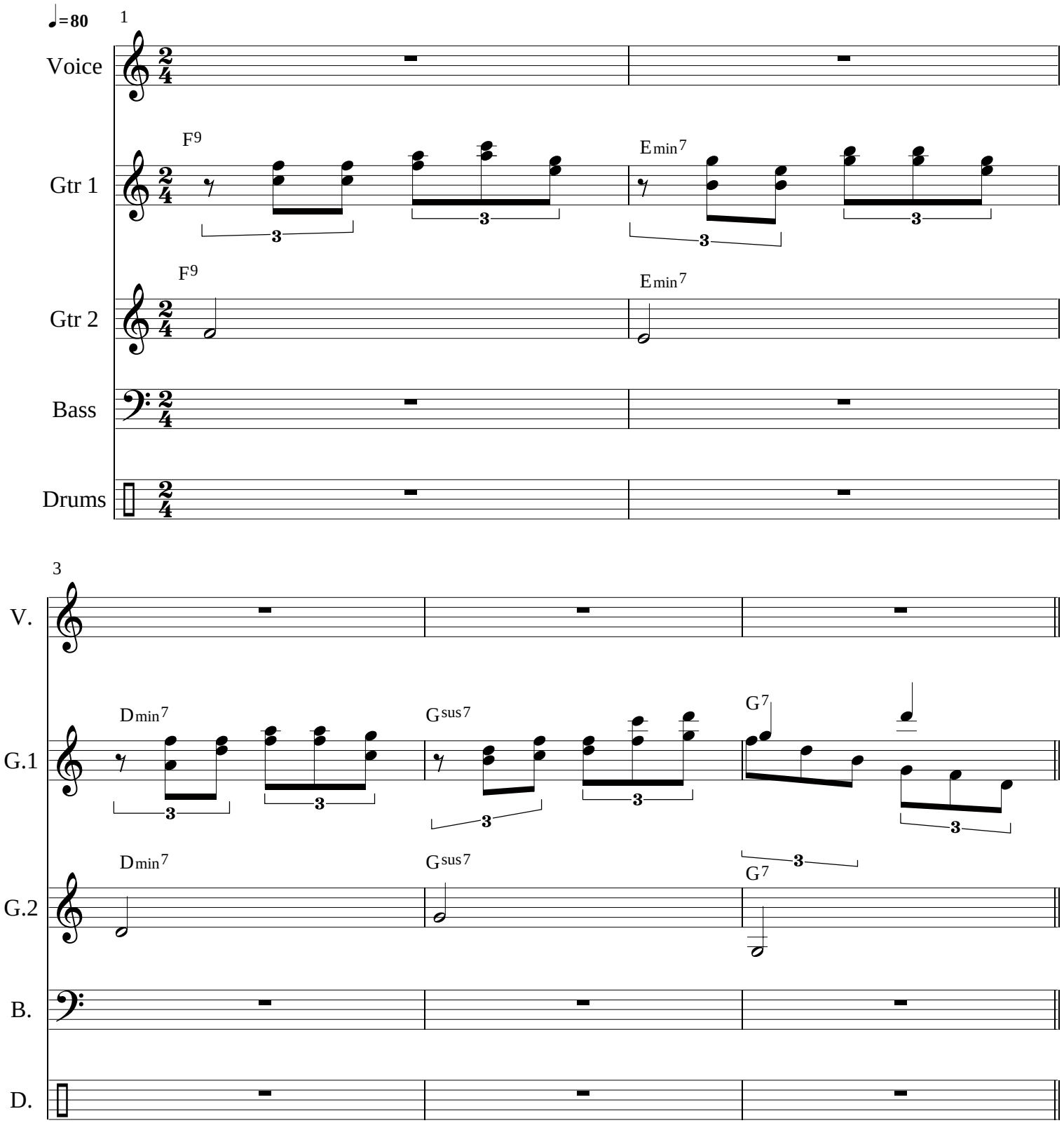

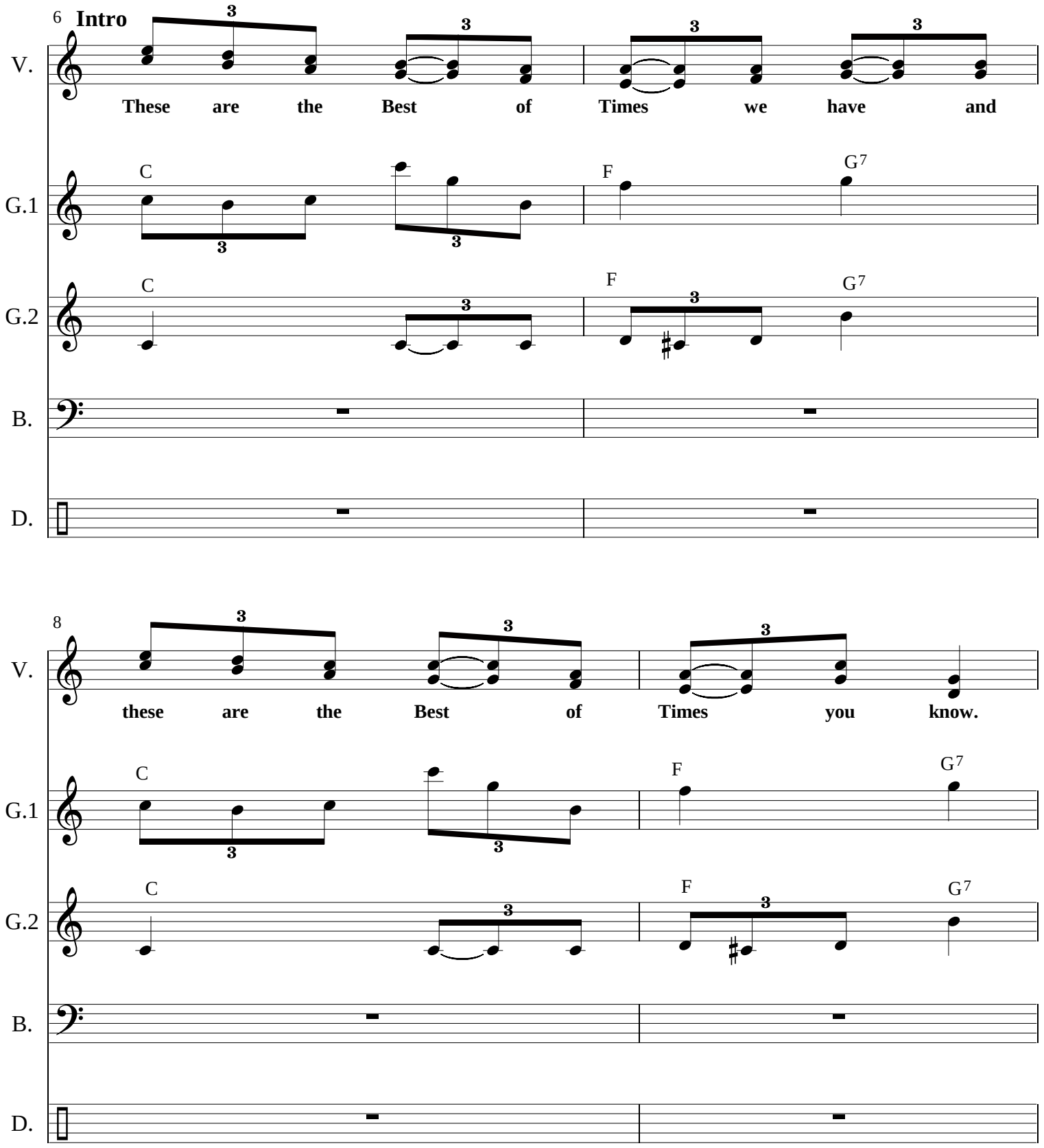
6
Intro
V.
These are the Best of Times we have and
G.1
C
F
G7
G.2
C
F
G7
B.
D.
8
V.
these are the Best of Times you know.
G.1
C
F
G7
G.2
C
F
G7
B.
D.

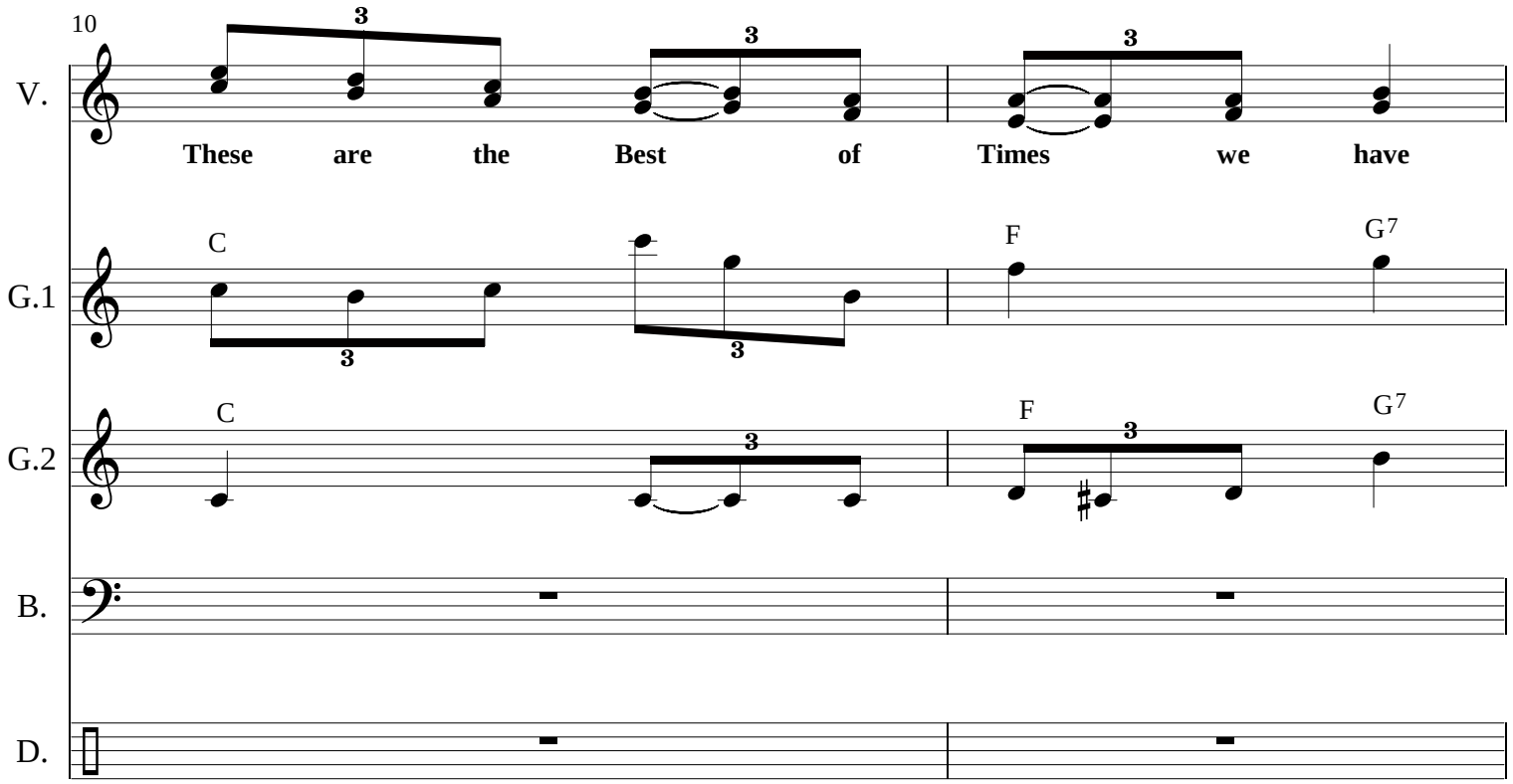
10
V.
These are the Best of Times we have
G.1
C
F
G7
G.2
C
F
G7
B.
D.

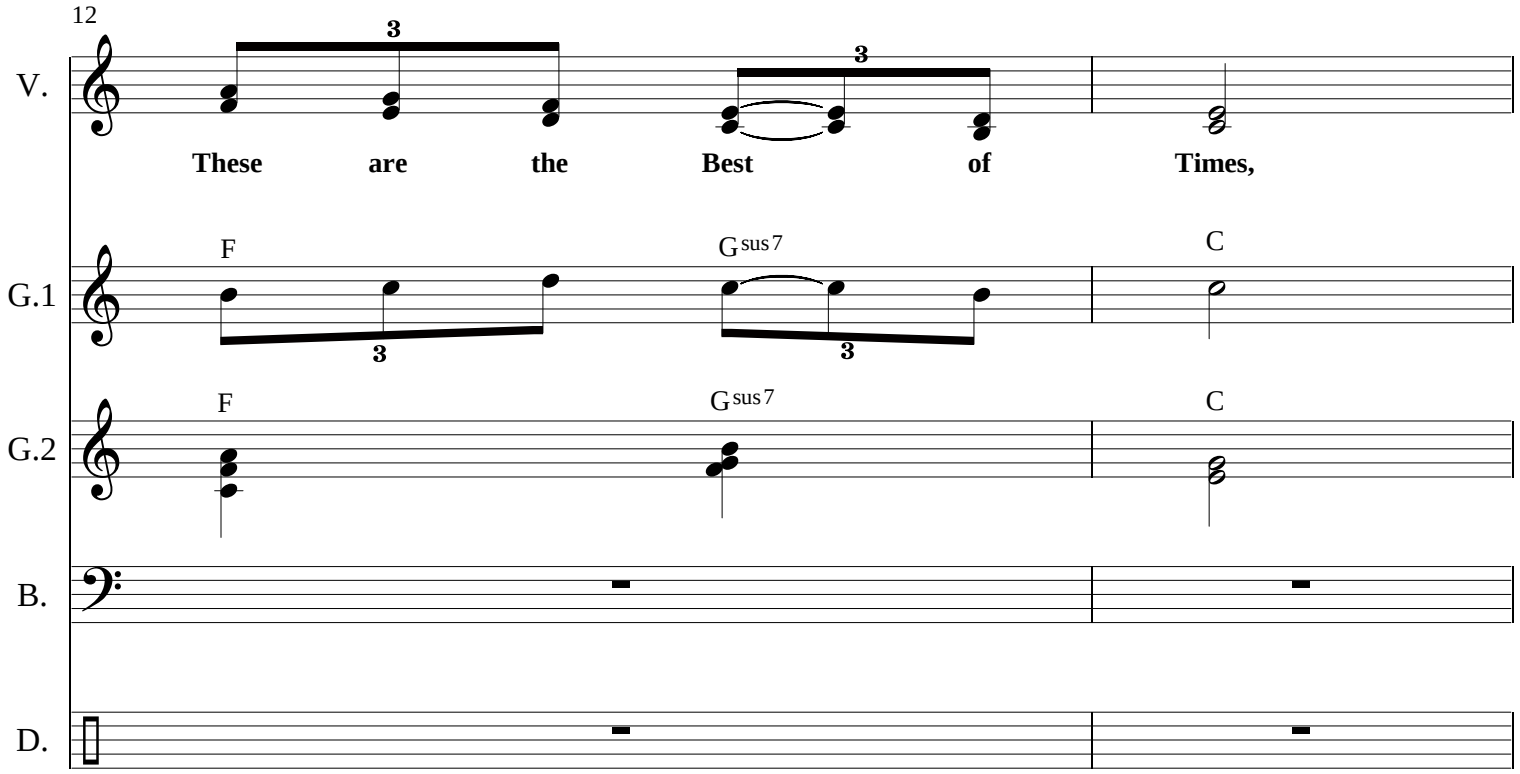
12
V.
These are the Best of Times,
G.1
F
Gsus7
C
G.2
F
Gsus7
C
B.
D.

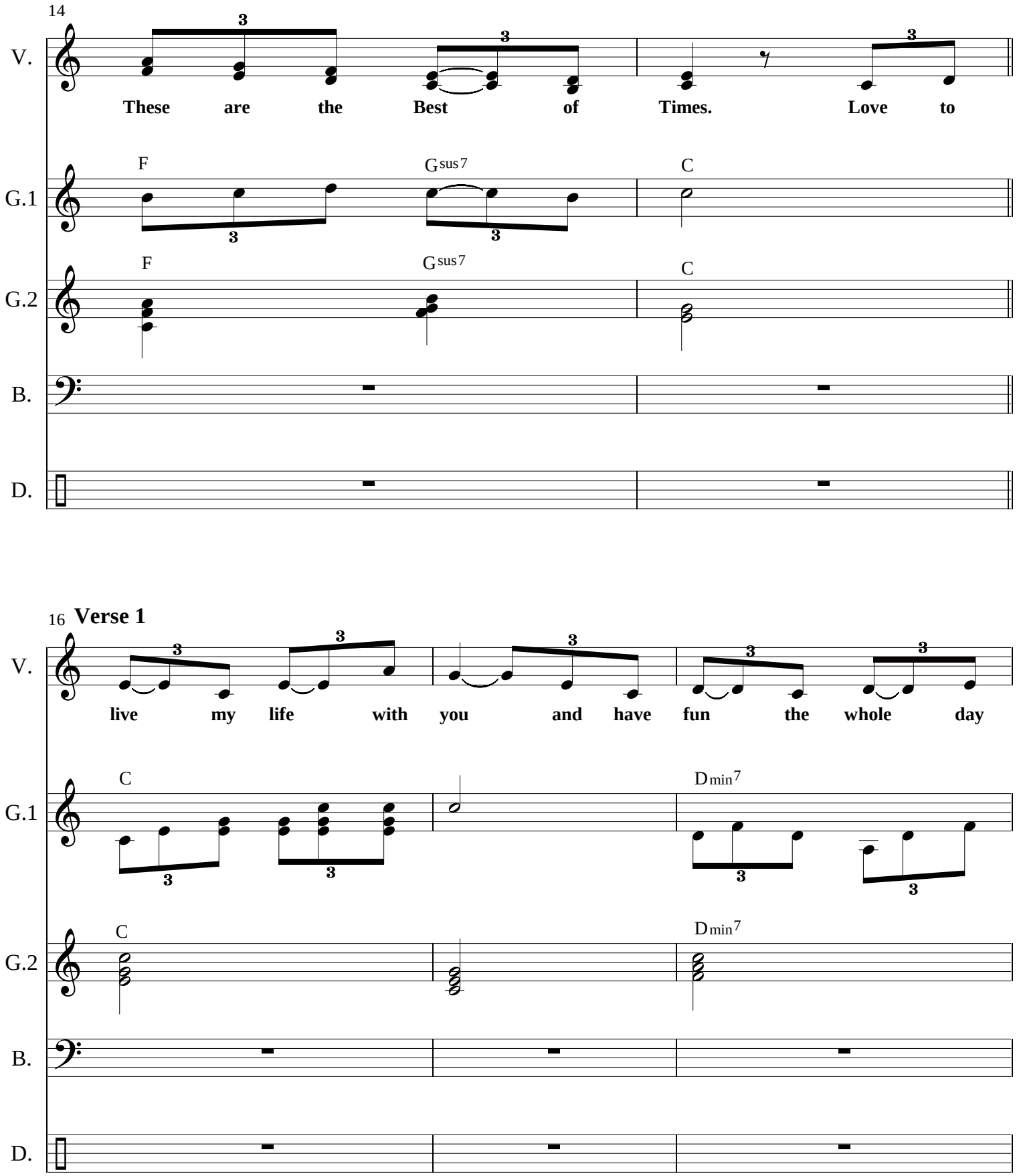
14
V.
These are the Best of Times. Love to
G.1
F
Gsus7
C
G.2
F
Gsus7
C
B.
D.
16 Verse 1
V.
live my life with you and have fun the whole day
G.1
C
Dmin7
G.2
C
Dmin7
B.
D.

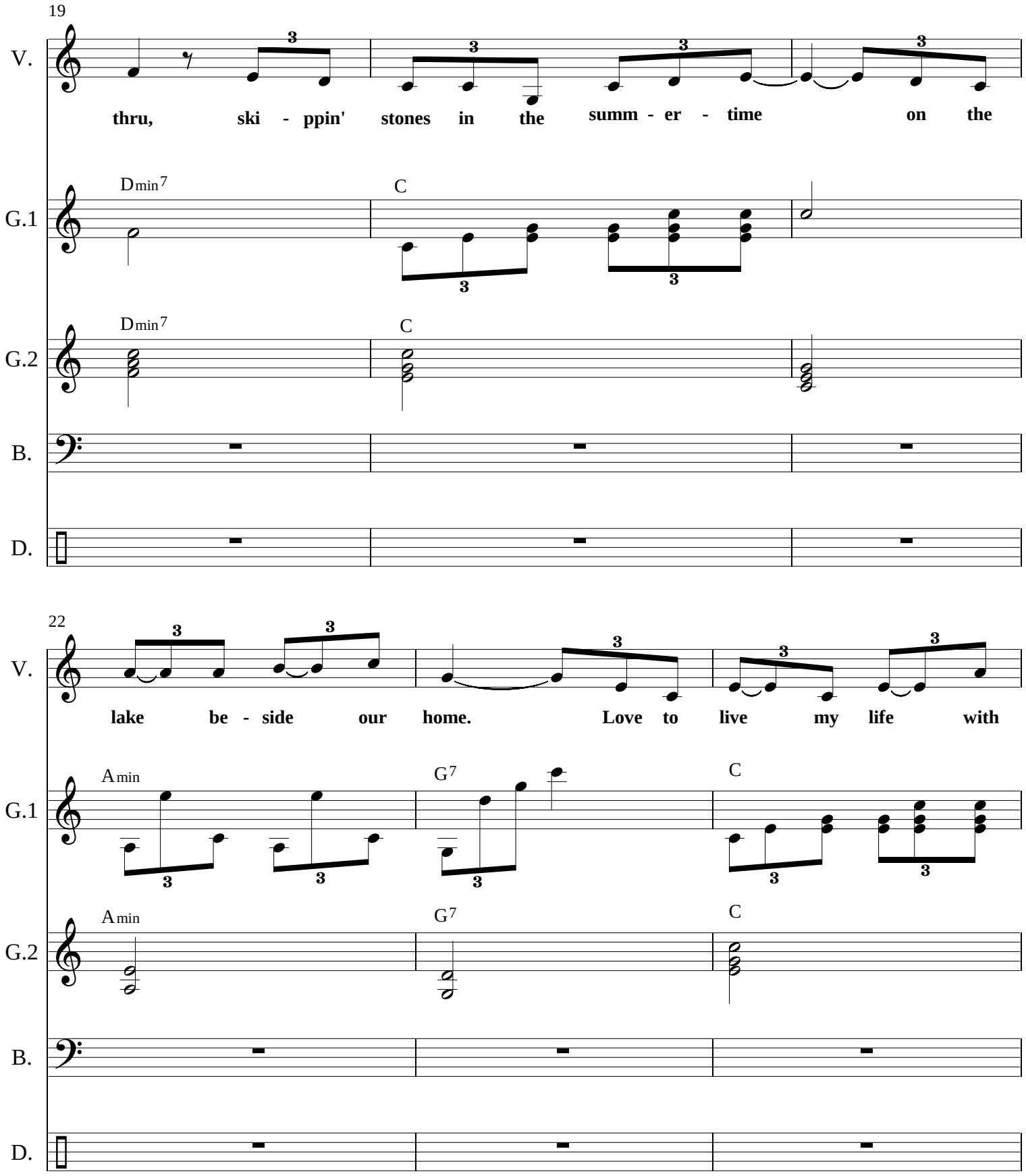
19
V.
thru, ski - ppin' stones in the summ - er - time on the
G.1
Dmin7
C
G.2
Dmin7
C
B.
D.
22
V.
lake be - side our home. Love to live my life with
G.1
Amin
G7
C
G.2
Amin
G7
C
B.
D.

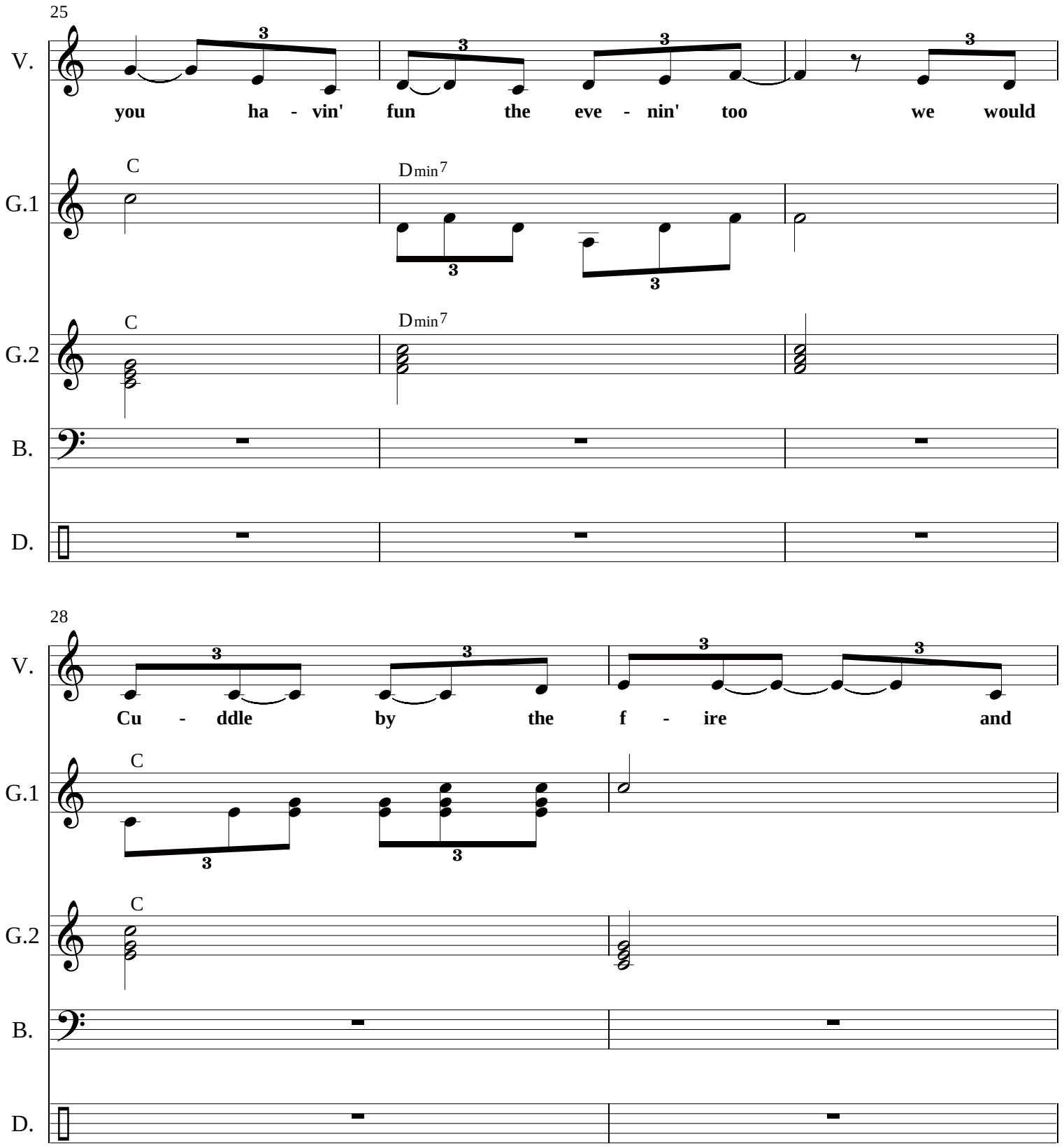
25
V.
you ha - vin' fun the eve - nin' too we would
G.1
C
Dmin7
G.2
C
Dmin7
B.
D.
28
V.
Cu - ddle by the f - ire and
G.1
C
G.2
C
B.
D.

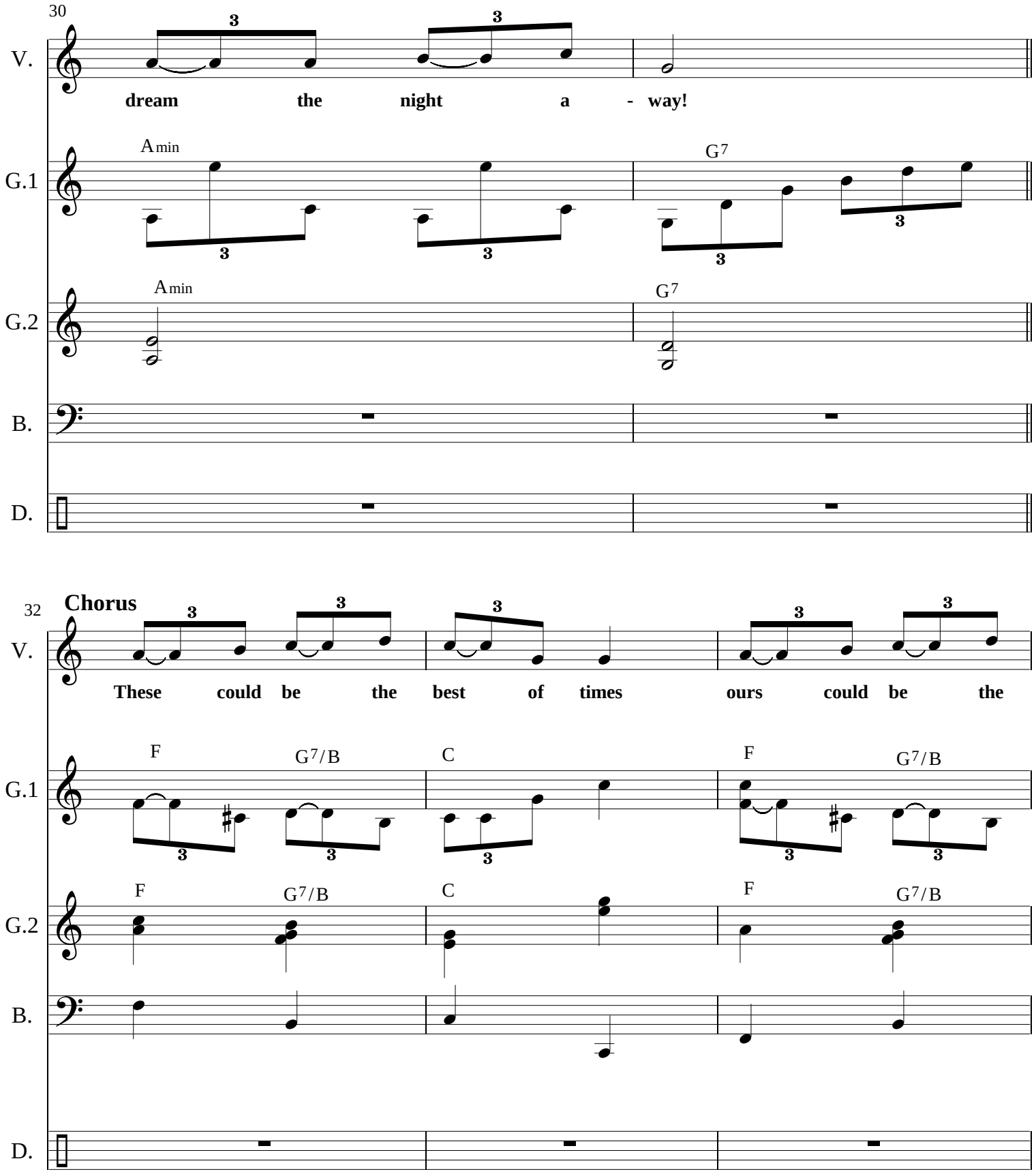
30
V.
dream the night a - way!
G.1
Amin
G7
G.2
Amin
G7
B.
D.
32
Chorus
V.
These could be the best of times ours could be the
G.1
F
G7/B
C
F
G7/B
G.2
F
G7/B
C
F
G7/B
B.
D.

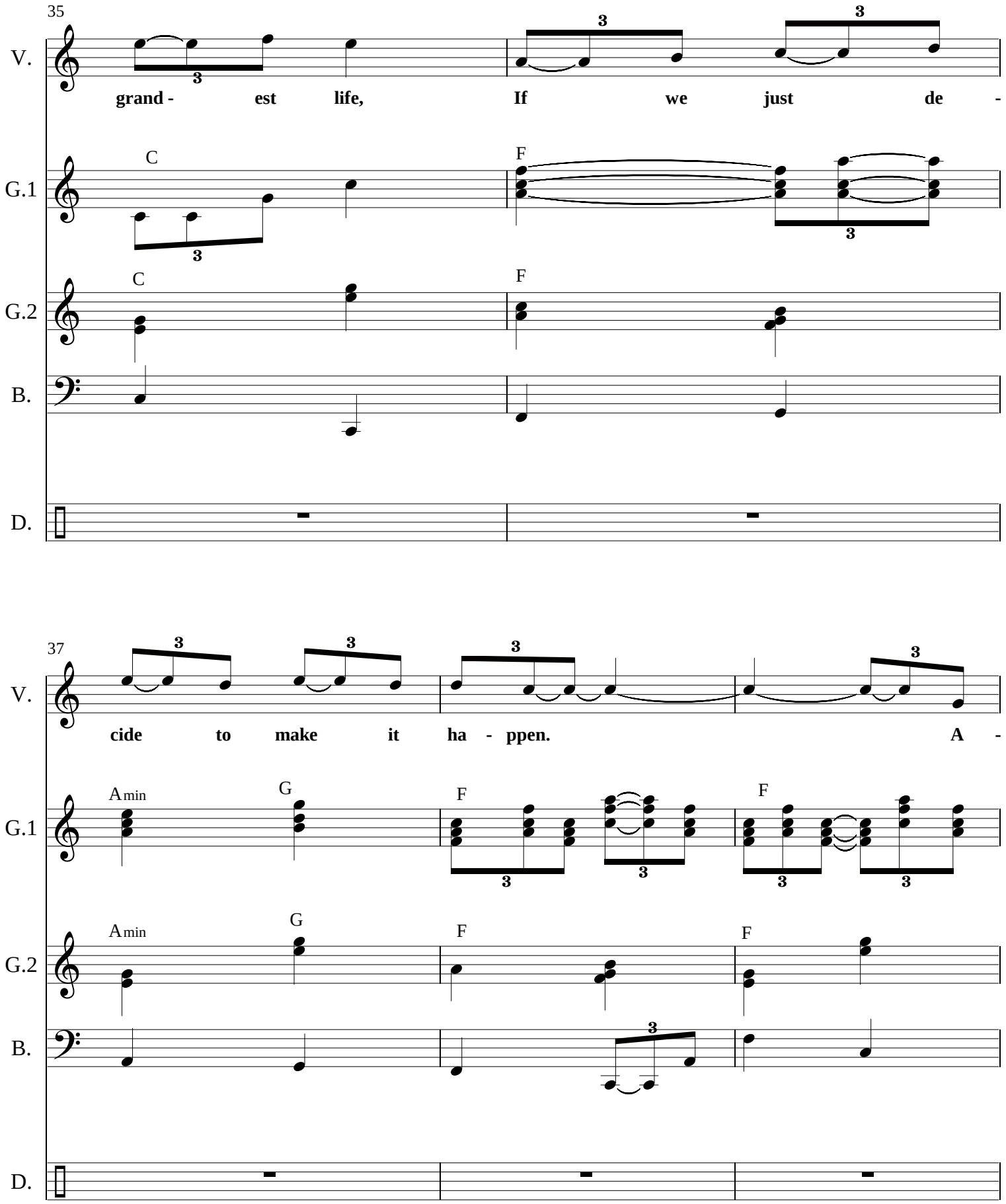
35
V.
grand - est life, If we just de -
G.1
C
F
G.2
C
F
B.
D.
37
V.
cide to make it ha - ppen. A -
G.1
Amin
G
F
F
G.2
Amin
G
F
F
B.
D.

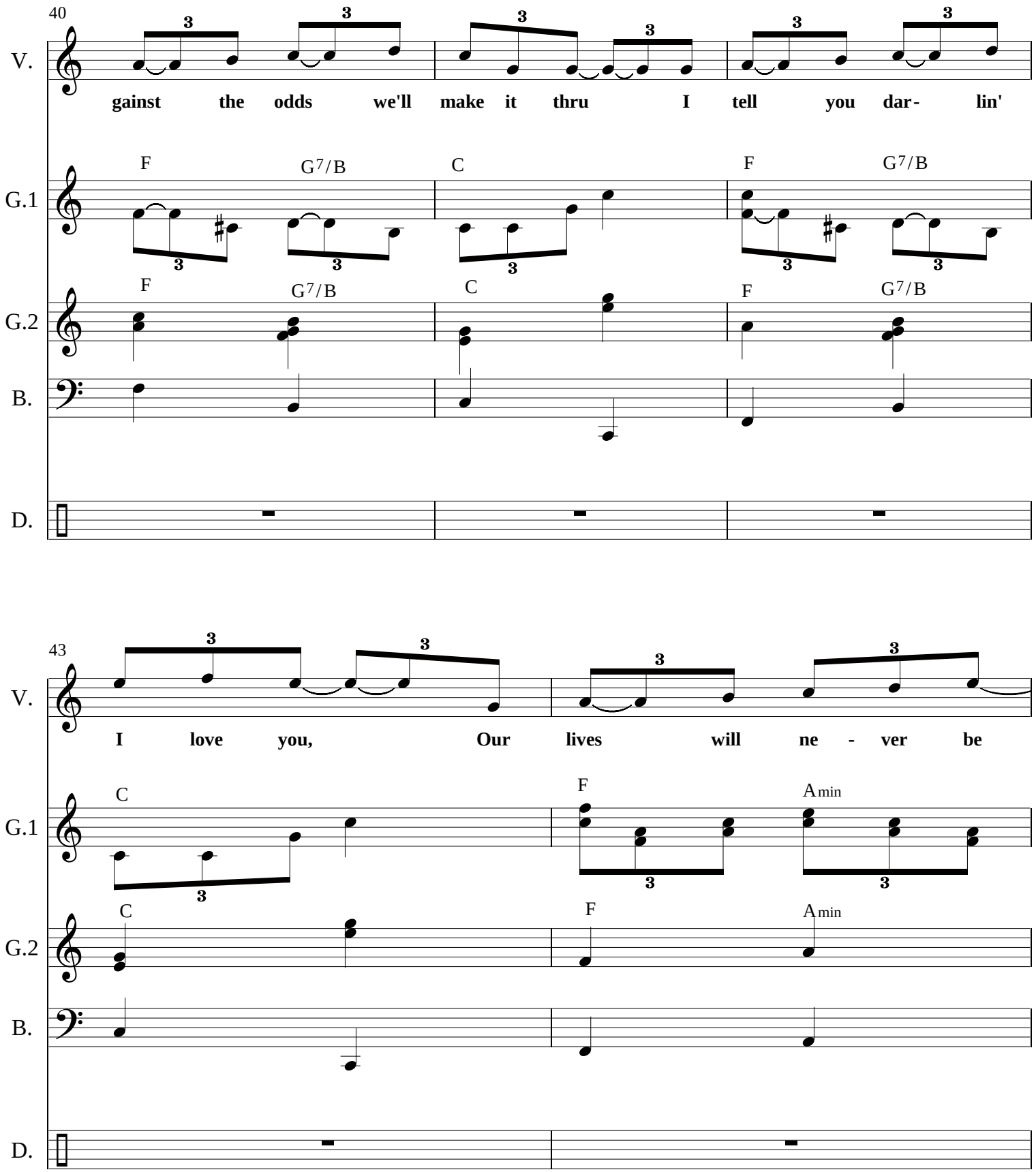
40
V.
gainst the odds we'll make it thru I tell you dar- lin'
G.1
F G7/B C F G7/B
G.2
F G7/B C F G7/B
B.
D.
43
V.
I love you, Our lives will ne - ver be
G.1
C F Amin
G.2
C F Amin
B.
D.

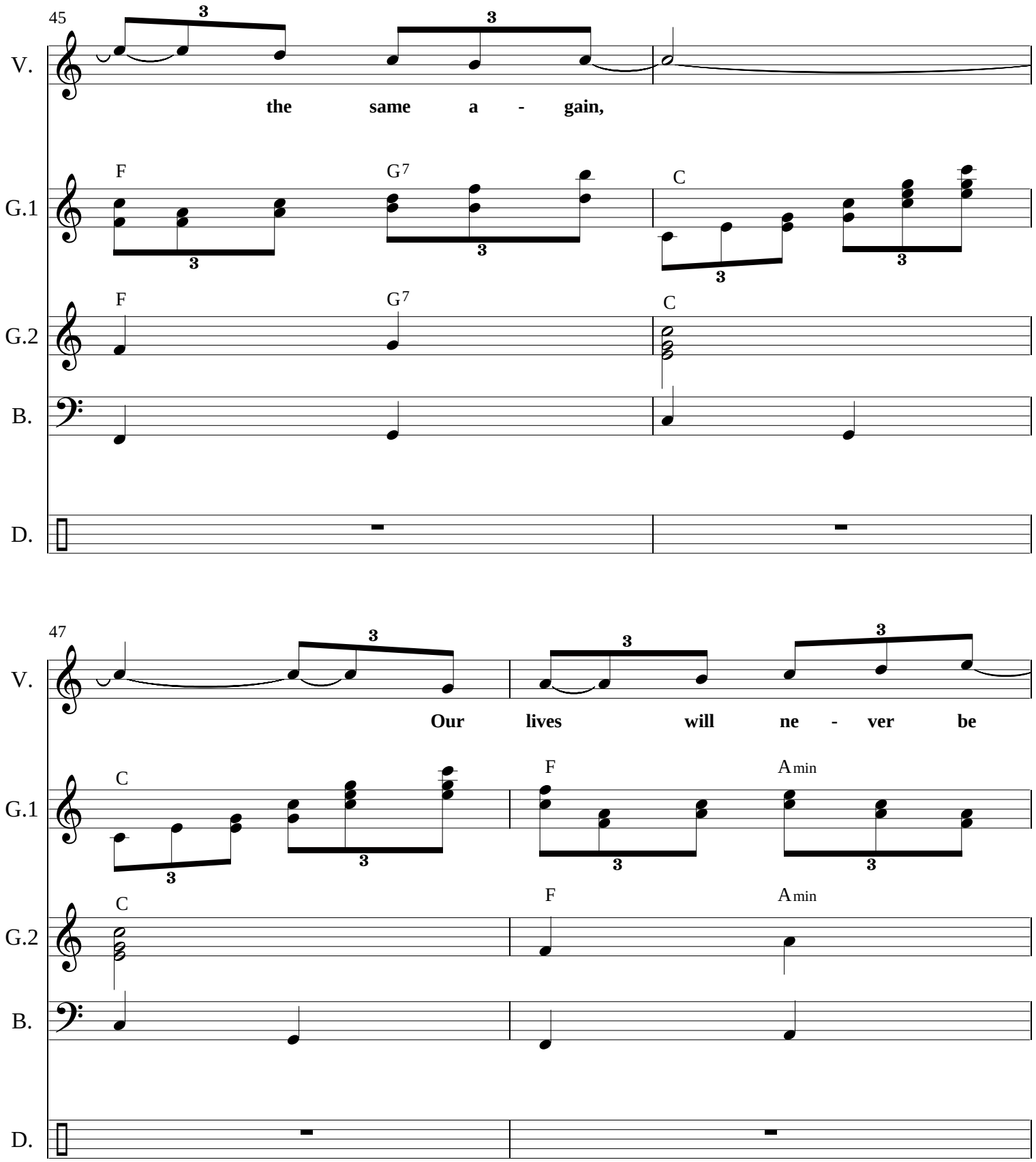
45
V.
the same a - gain,
G.1
F
G7
C
G.2
F
G7
C
B.
D.
47
V.
Our lives will ne - ver be
G.1
C
F
Amin
G.2
C
F
Amin
B.
D.

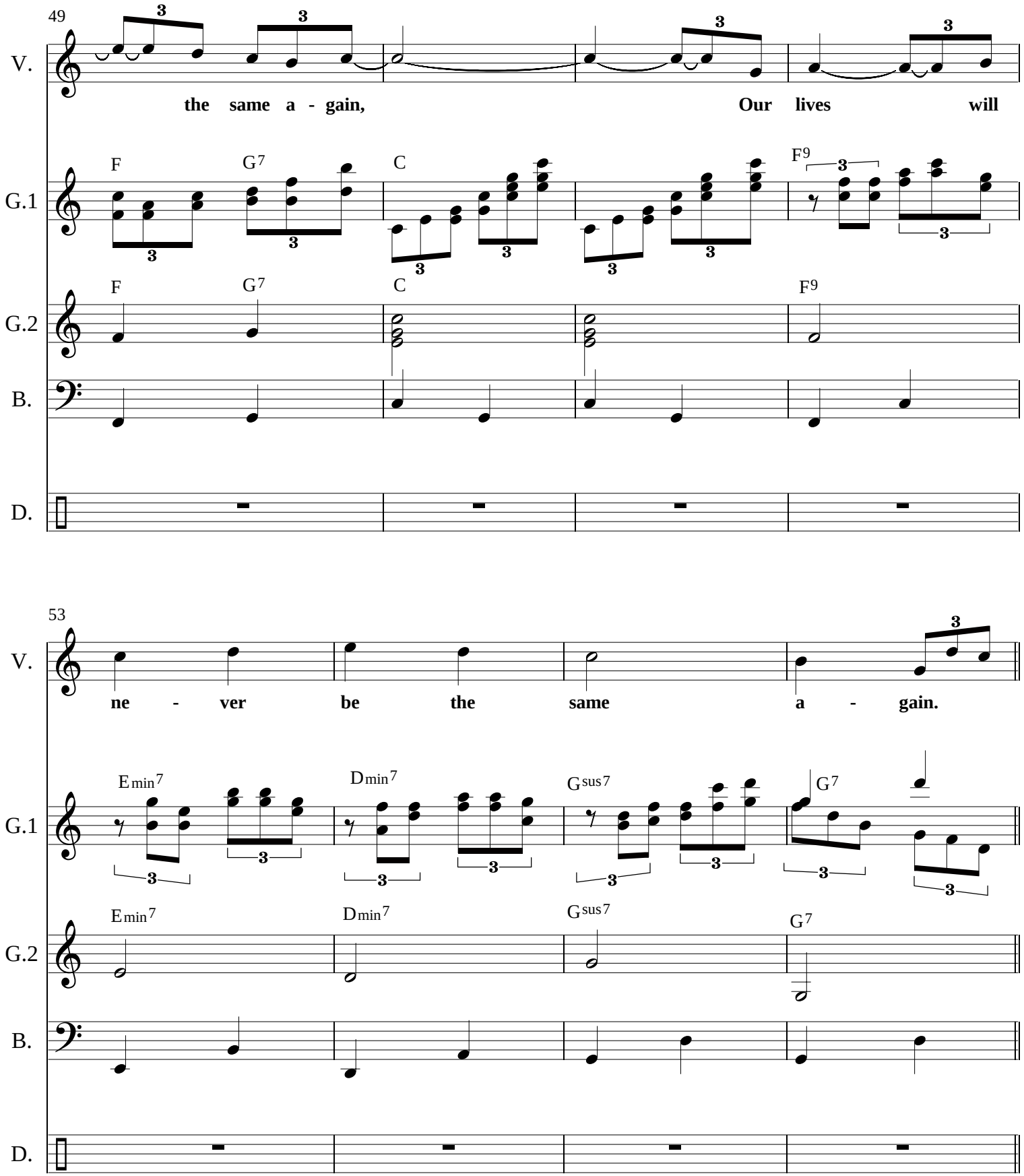
49
V.
the same a - gain,
Our lives will
G.1
F
G7
C
F9
G.2
F
G7
C
F9
B.
D.
53
V.
ne - ver be the same a - gain.
G.1
Emin7
Dmin7
Gsus7
G7
G.2
Emin7
Dmin7
Gsus7
G7
B.
D.

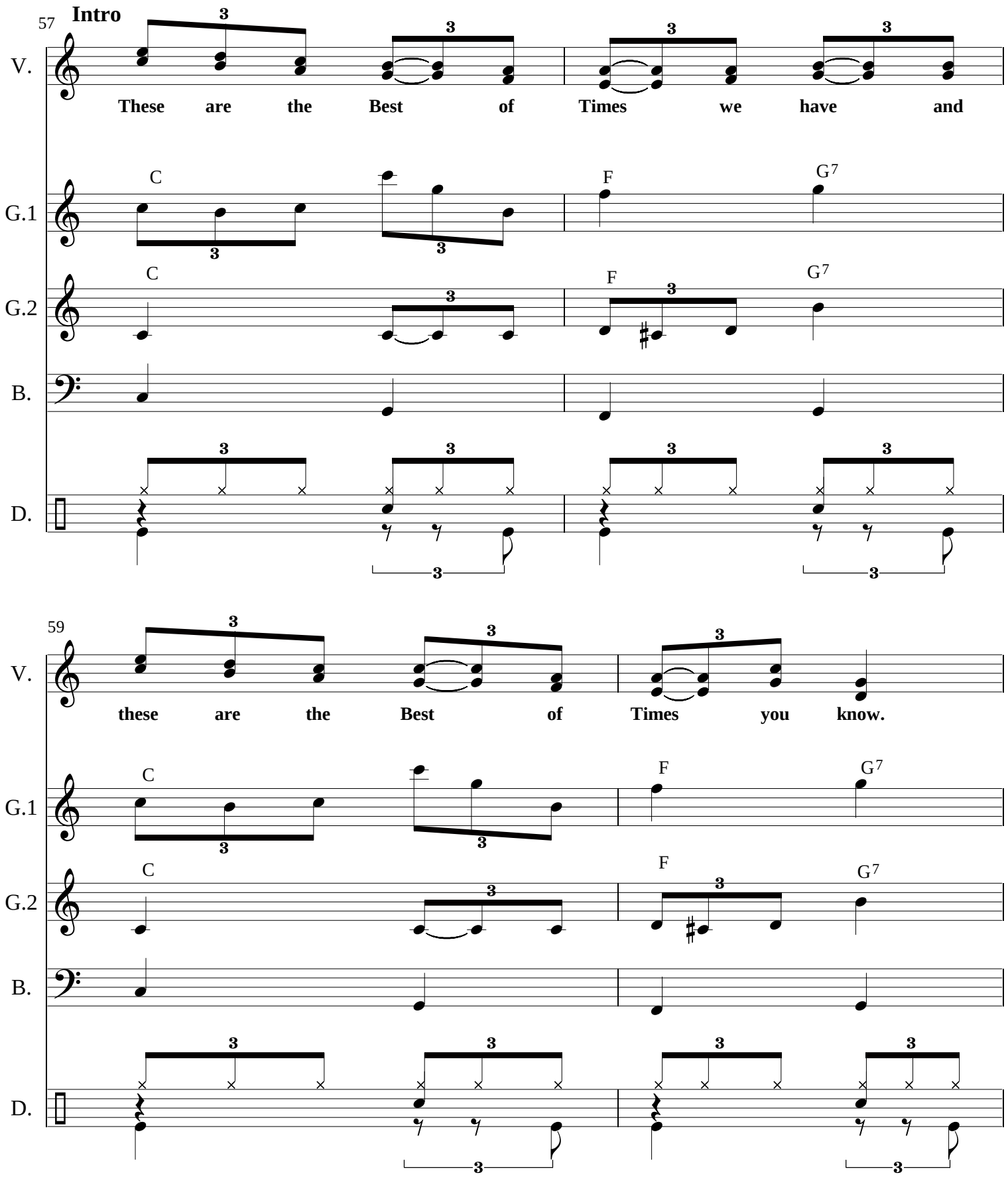
57
Intro
V.
These are the Best of Times we have and
G.1
C
F
G7
G.2
C
F
G7
B.
D.
59
V.
these are the Best of Times you know.
G.1
C
F
G7
G.2
C
F
G7
B.
D.

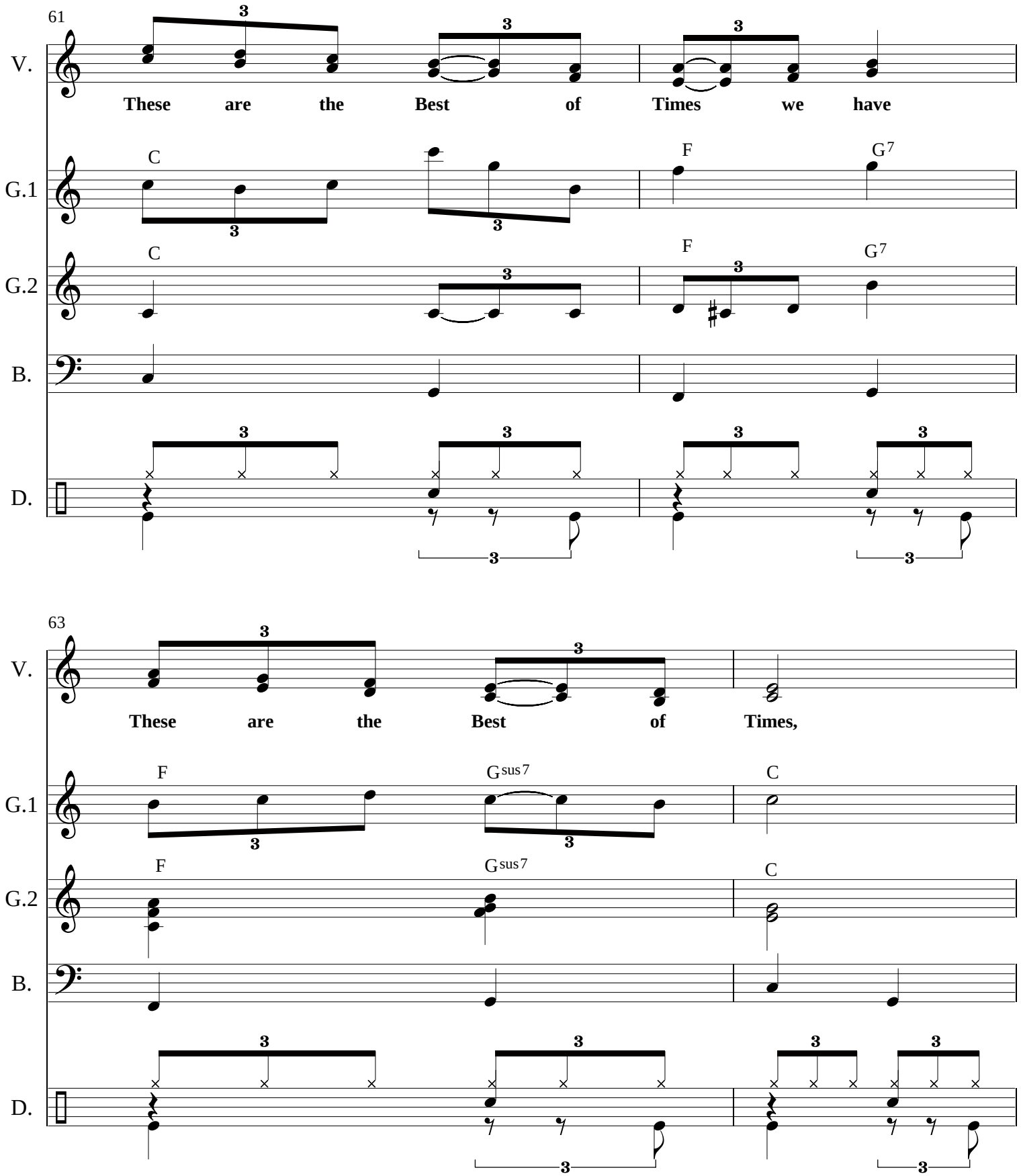
61
V.
These are the Best of Times we have
G.1
C
F
G7
G.2
C
F
G7
B.
D.
63
V.
These are the Best of Times,
G.1
F
Gsus7
C
G.2
F
Gsus7
C
B.
D.

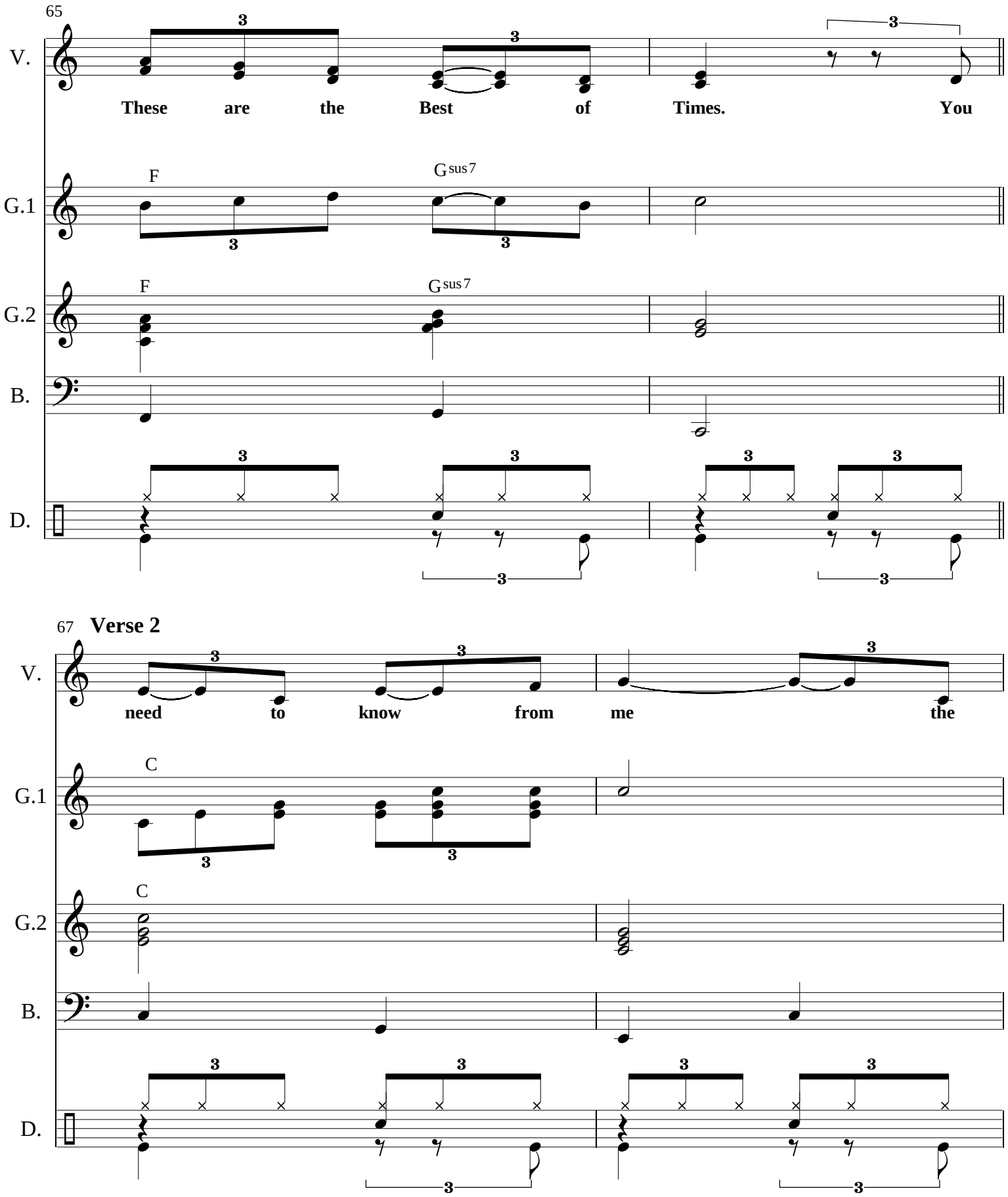
65
V.
These are the Best of Times. You
G.1
F
Gsus7
G.2
F
Gsus7
B.
D.
67
Verse 2
V.
need to know from me the
G.1
C
G.2
C
B.
D.

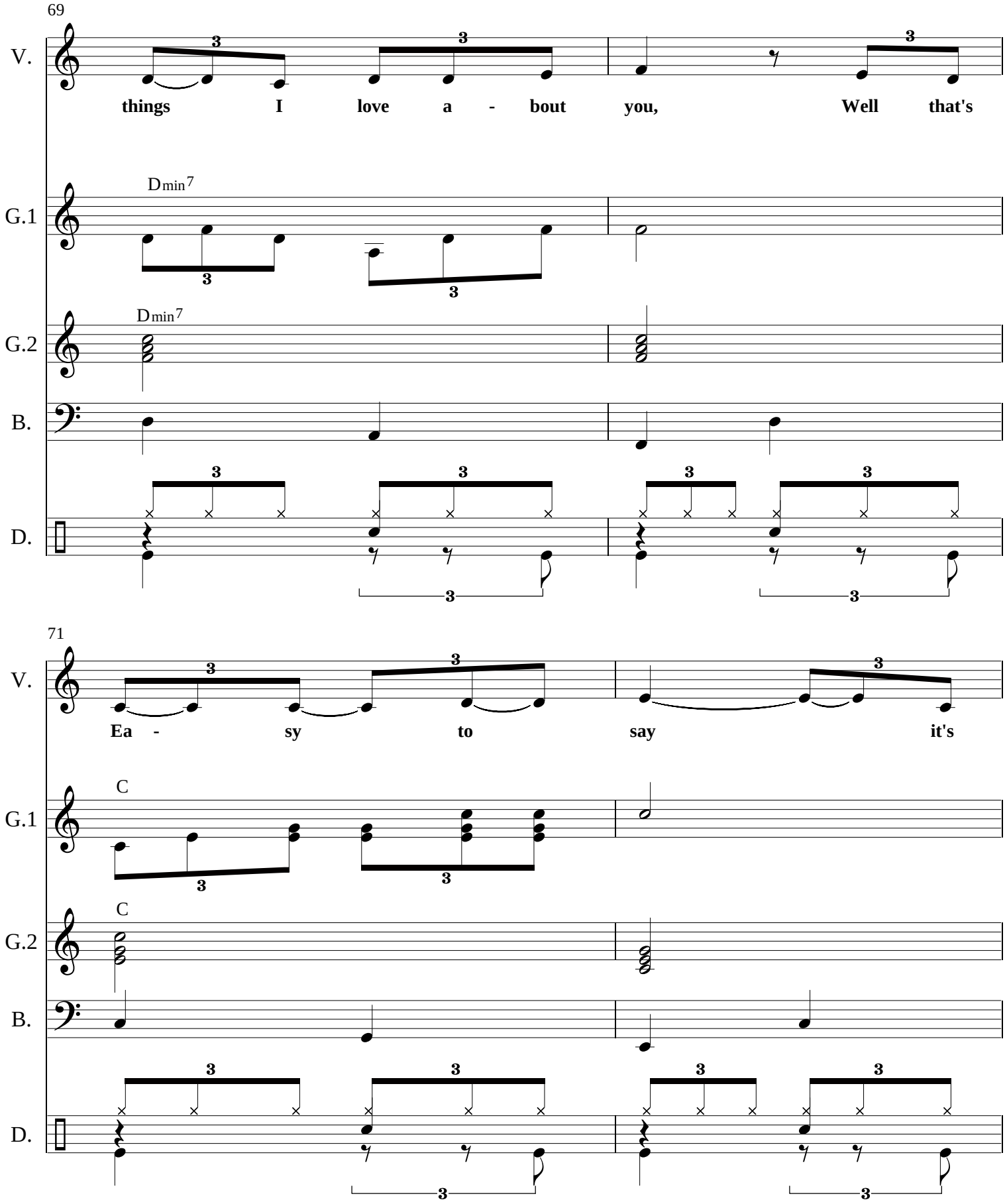
69
V.
things I love a - bout you, Well that's
G.1
Dmin7
G.2
Dmin7
B.
D.
71
V.
Ea - sy to say it's
G.1
C
G.2
C
B.
D.

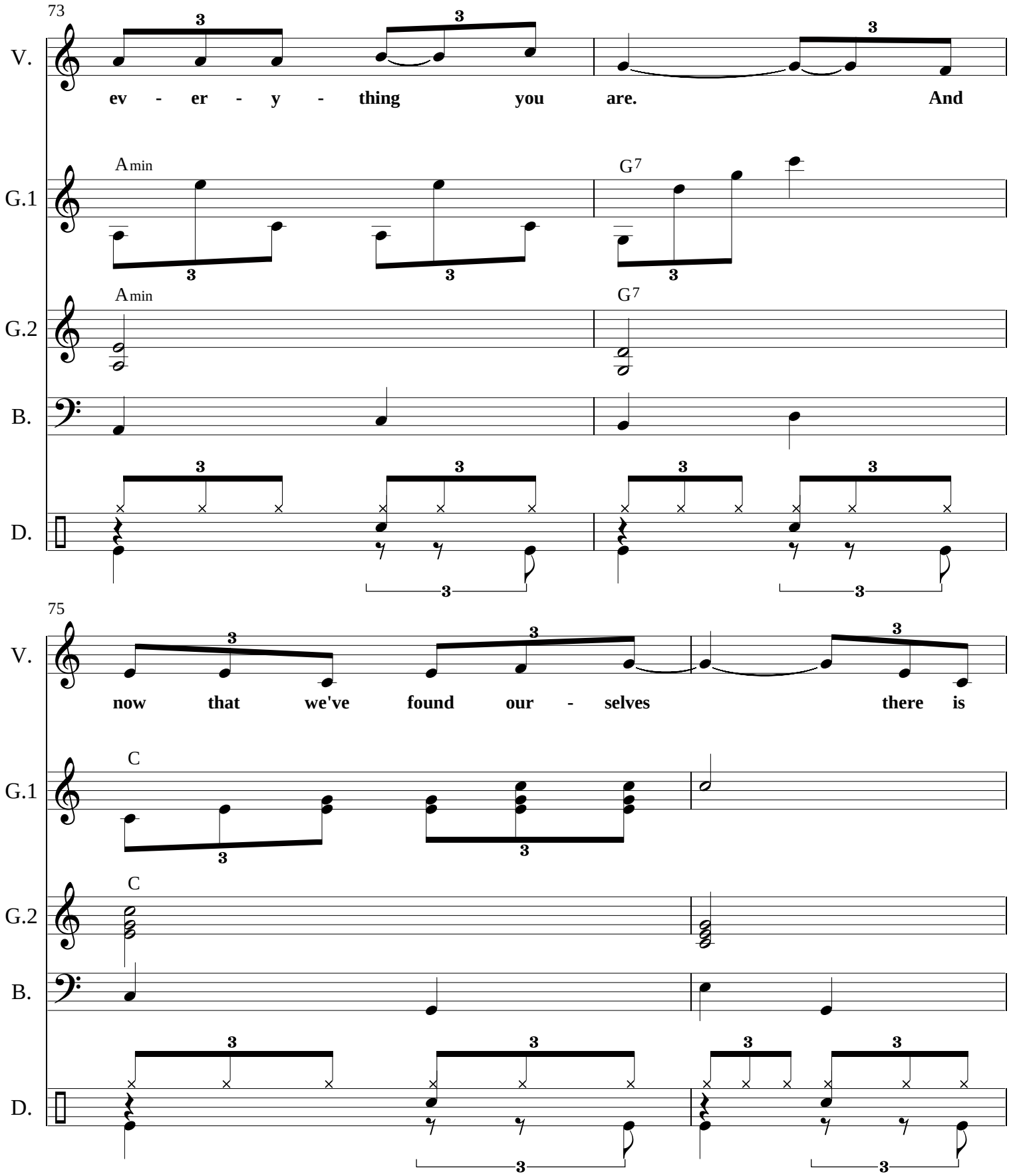
73
V.
ev - er - y - thing you are. And
G.1
Amin
G7
G.2
Amin
G7
B.
D.
75
V.
now that we've found our - selves there is
G.1
C
G.2
C
B.
D.

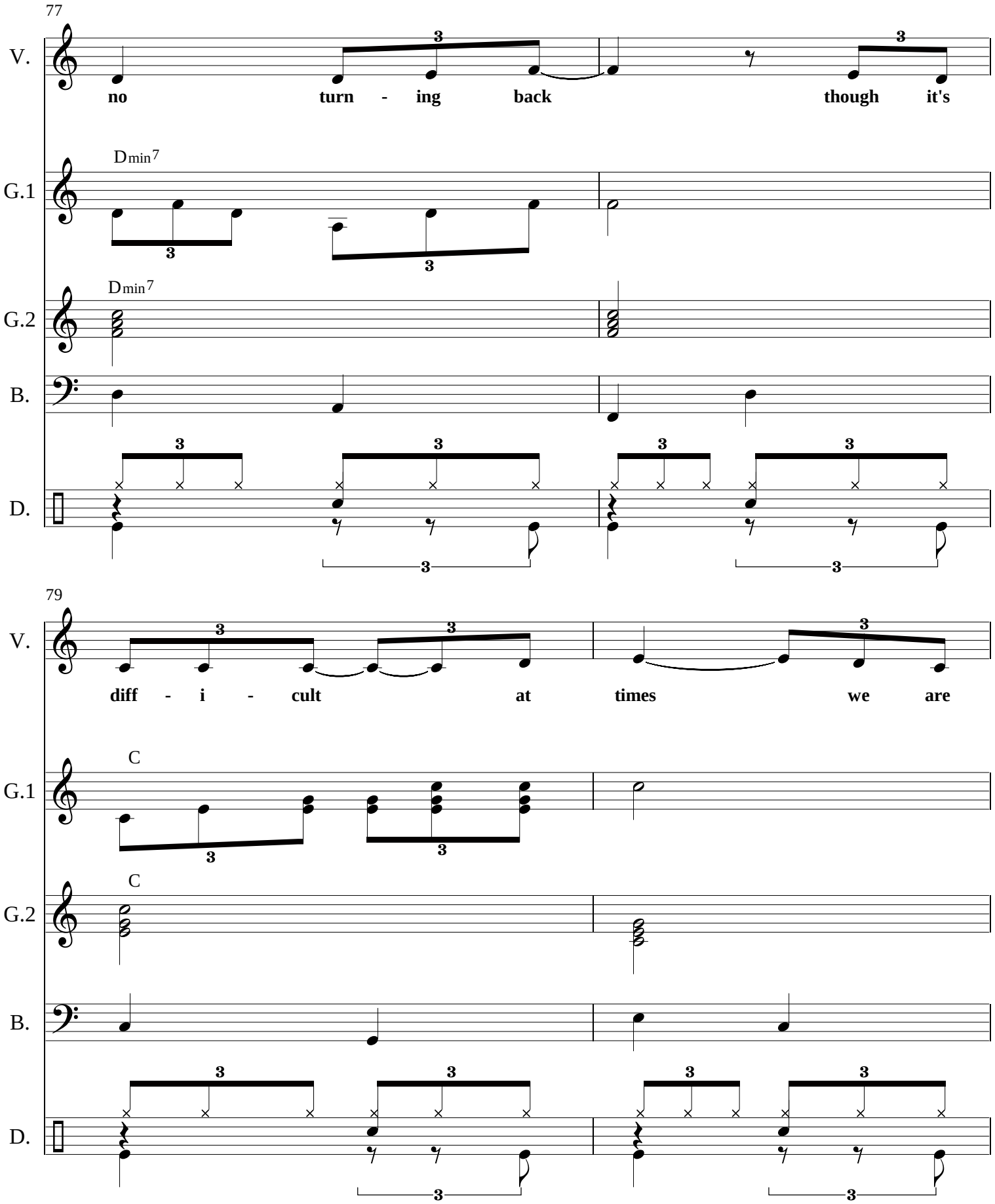
77
V.
no turn - ing back though it's
G.1
Dmin7
G.2
Dmin7
B.
D.
79
V.
diff - i - cult at times we are
G.1
C
G.2
C
B.
D.

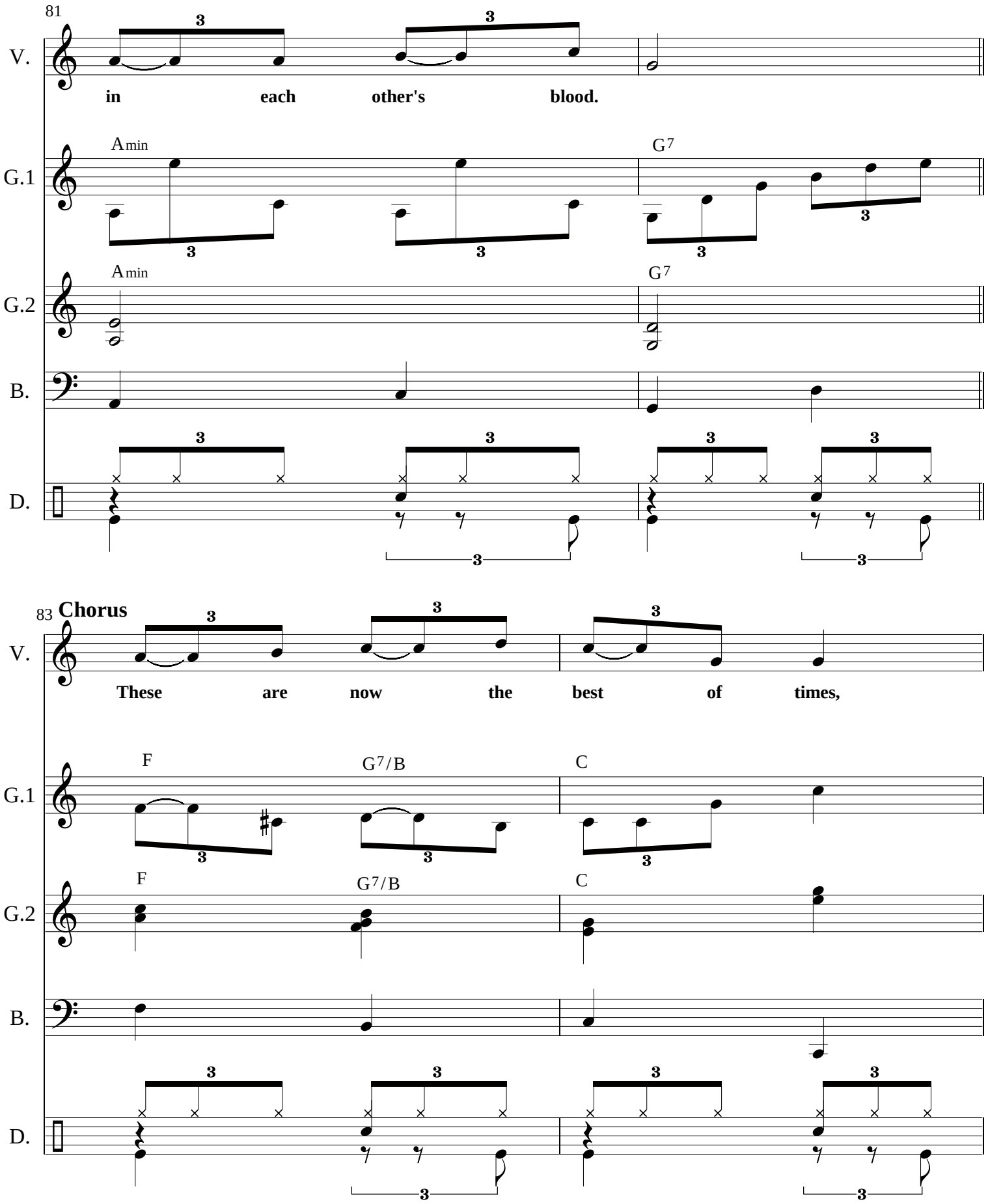
81
V.
in each other's blood.
G.1
Amin
G7
G.2
Amin
G7
B.
D.
83
Chorus
V.
These are now the best of times,
G.1
F
G7/B
C
G.2
F
G7/B
C
B.
D.

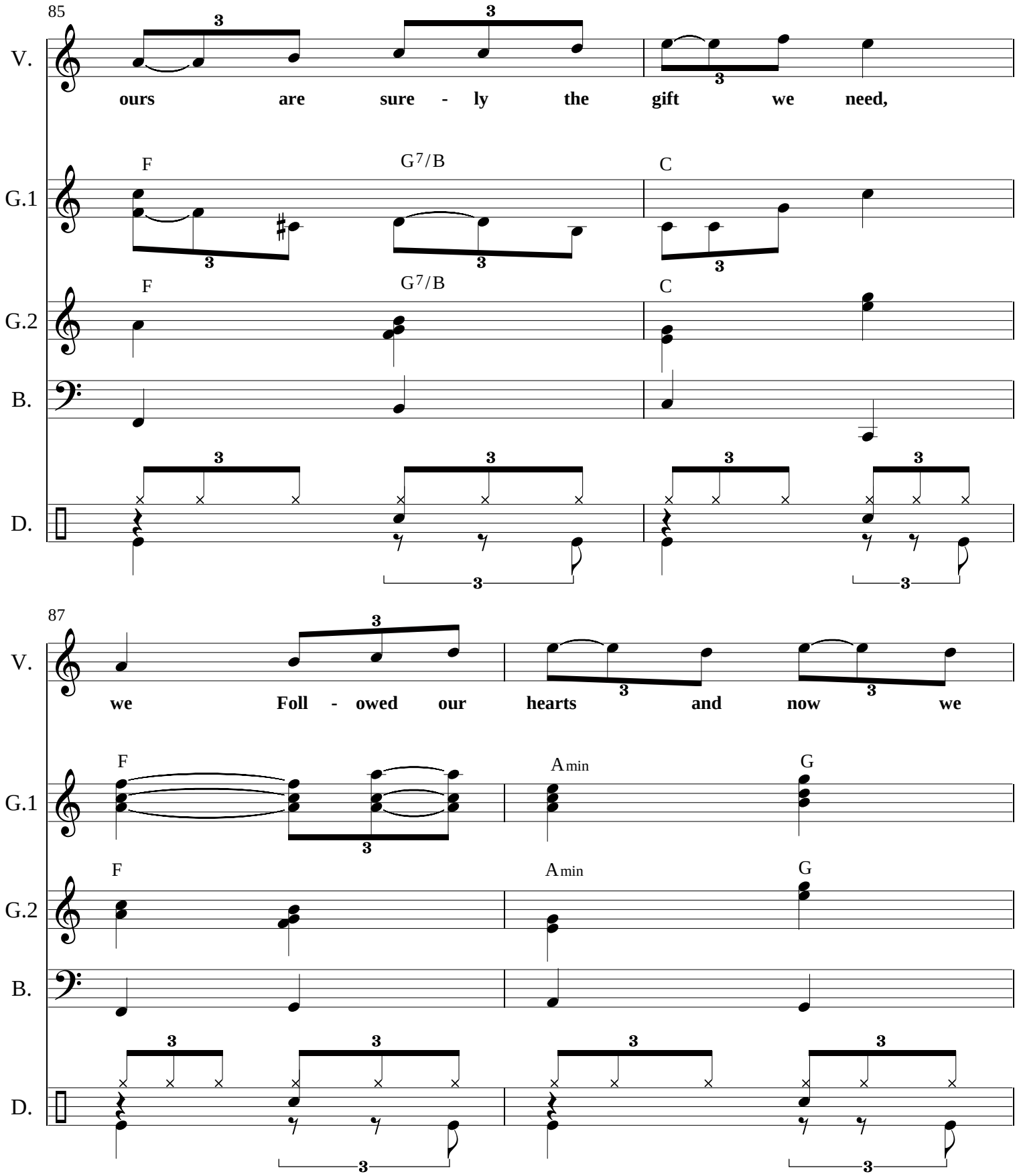
85
V.
ours are sure - ly the gift we need,
G.1
F
G7/B
C
G.2
F
G7/B
C
B.
D.
87
V.
we Foll - owed our hearts and now we
G.1
F
Amin
G
G.2
F
Amin
G
B.
D.

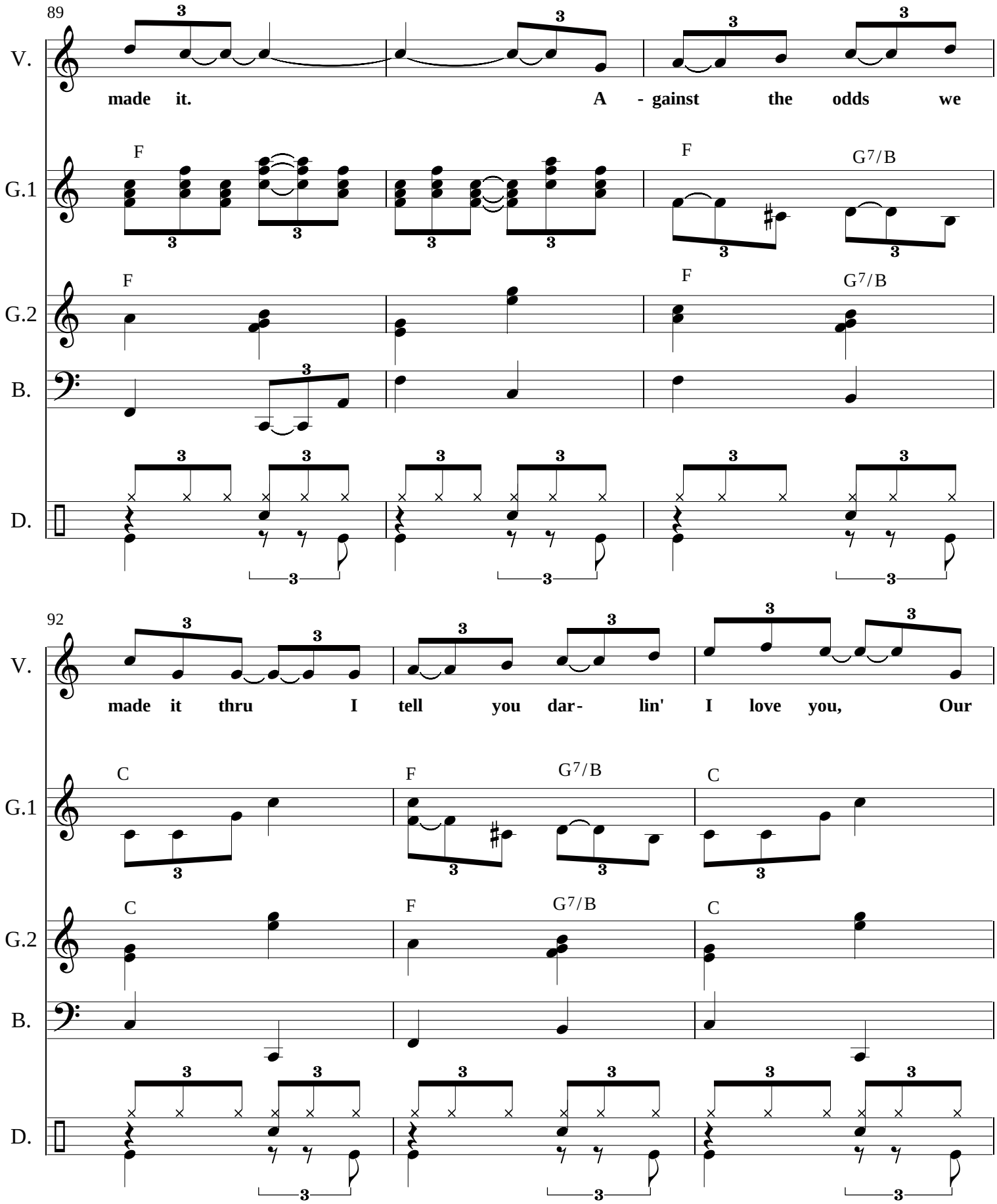
89
V.
made it. A - gainst the odds we
G.1
F
F
G7/B
G.2
F
F
G7/B
B.
D.
92
V.
made it thru I tell you dar- lin' I love you, Our
G.1
C
F
G7/B
C
G.2
C
F
G7/B
C
B.
D.

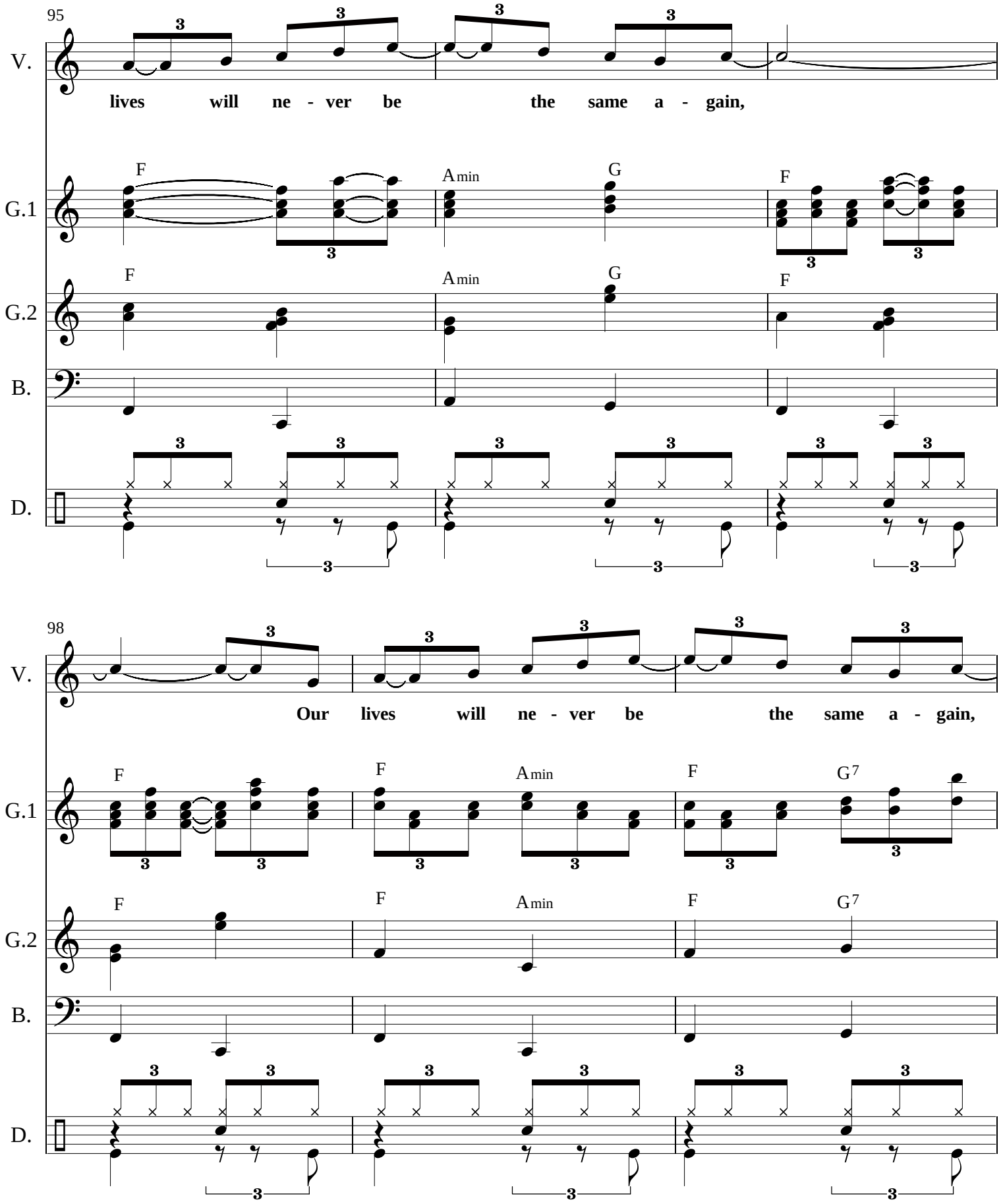
95
V.
lives will ne - ver be the same a - gain,
G.1
F
Amin
G
F
G.2
F
Amin
G
F
B.
D.
98
V.
Our lives will ne - ver be the same a - gain,
G.1
F
F
Amin
F
G7
G.2
F
F
Amin
F
G7
B.
D.

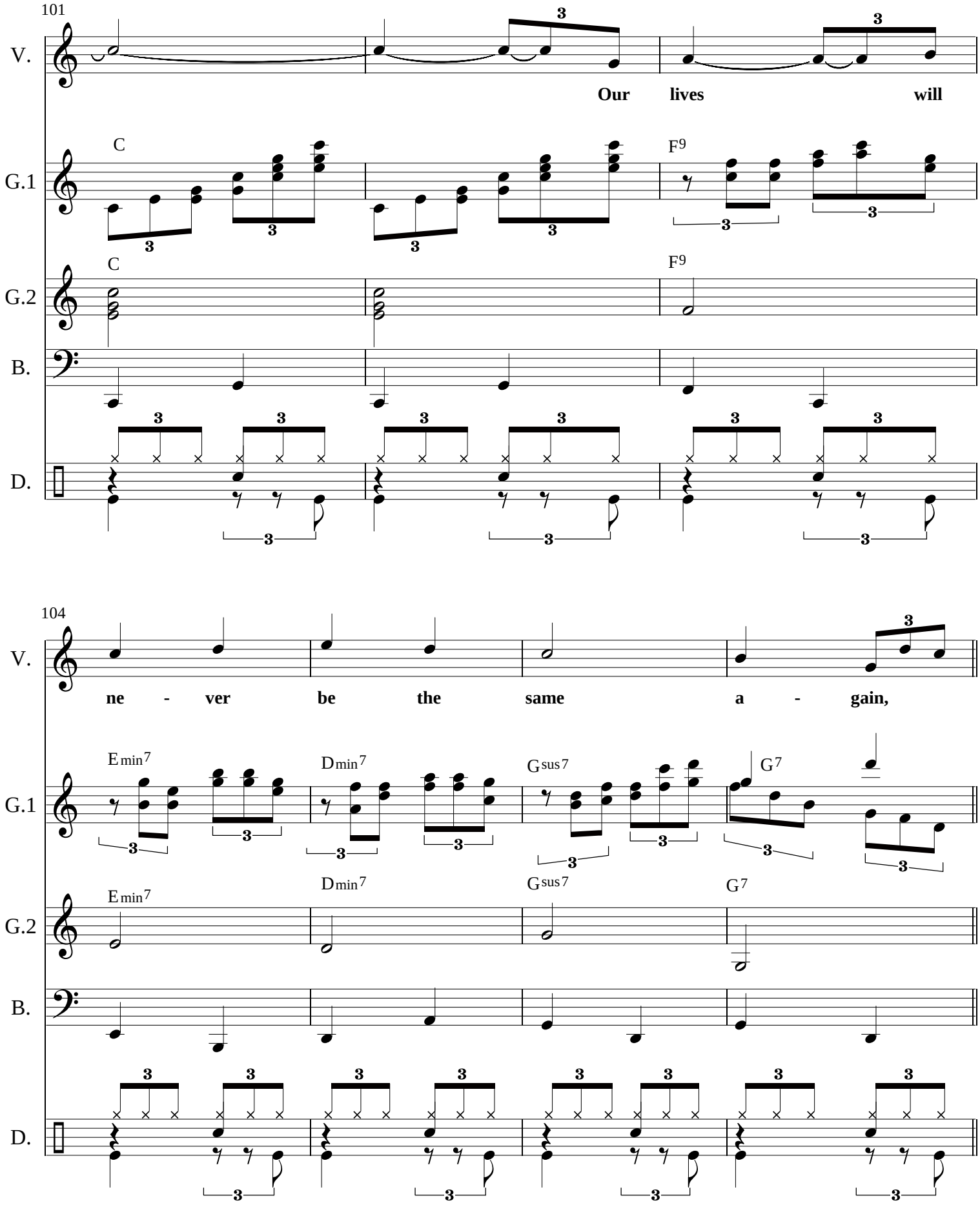
101
V.
Our lives will
G.1
C
F9
G.2
C
F9
B.
D.
104
V.
ne - ver be the same a - gain,
G.1
Emin7
Dmin7
Gsus7
G7
G.2
Emin7
Dmin7
Gsus7
G7
B.
D.

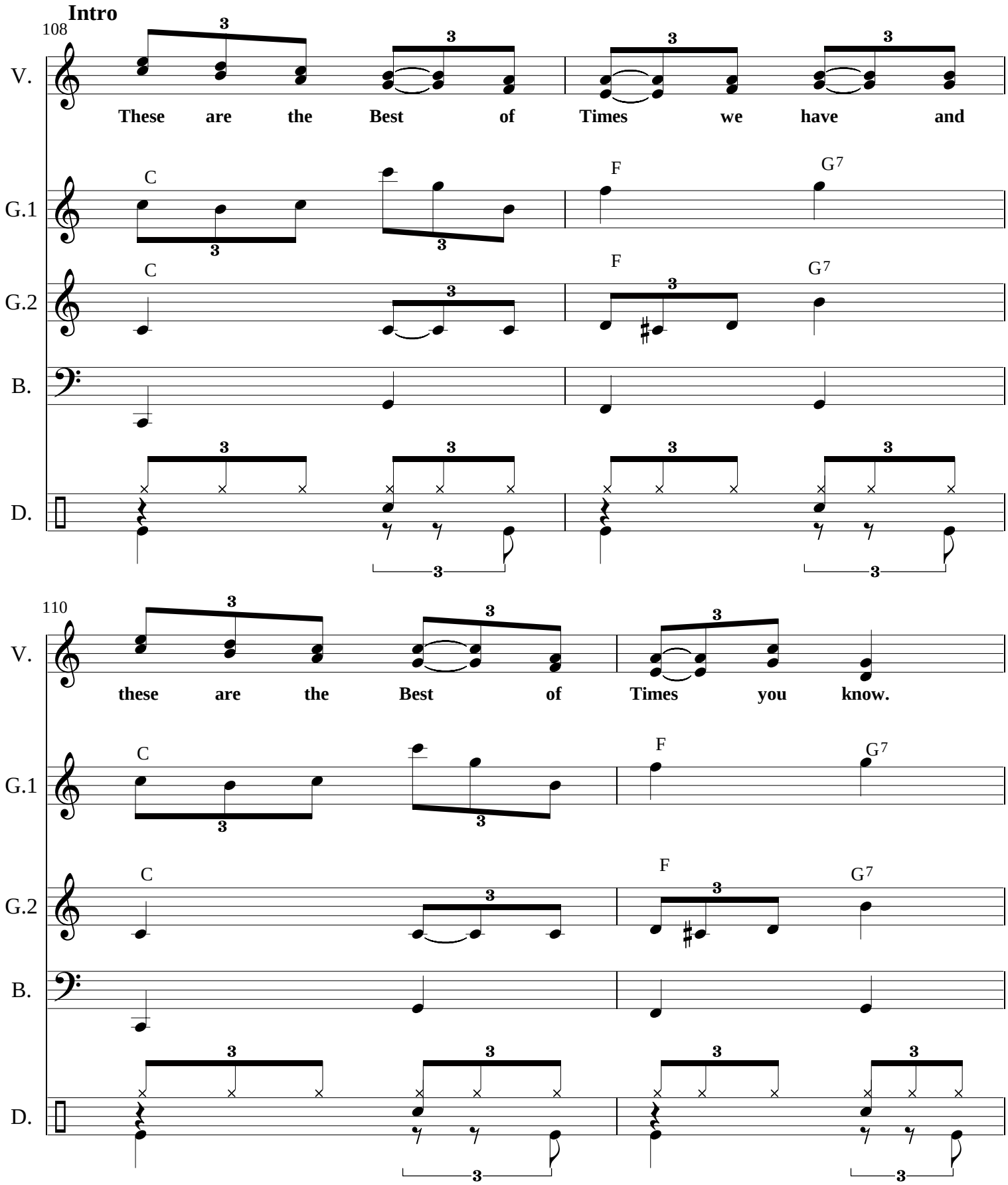
Intro
108
V.
These are the Best of Times we have and
G.1
C
F
G7
G.2
C
F
G7
B.
D.
110
V.
these are the Best of Times you know.
G.1
C
F
G7
G.2
C
F
G7
B.
D.

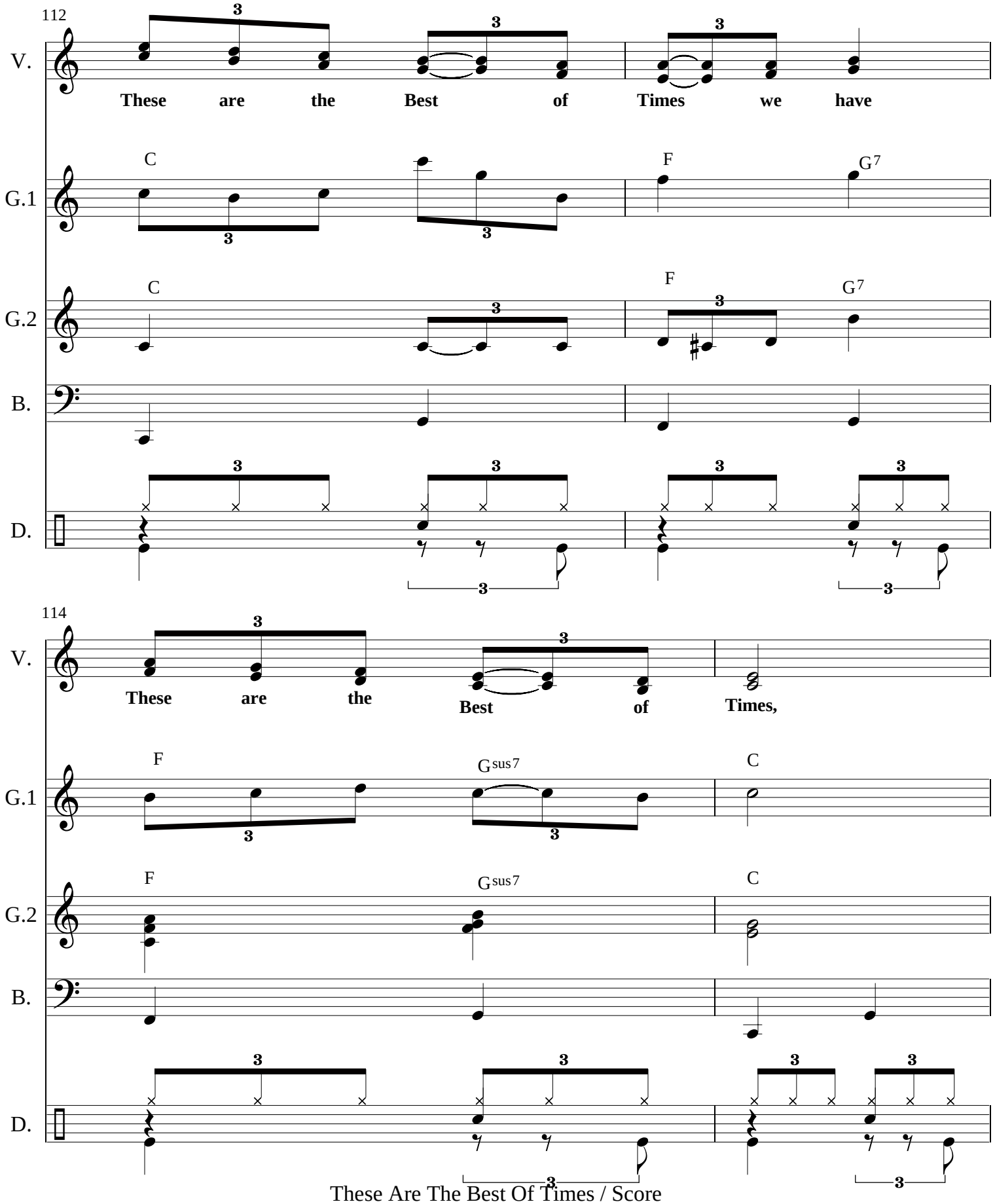
112
V.
These are the Best of Times we have
G.1
C
F
G7
G.2
C
F
G7
B.
D.
114
V.
These are the Best of Times,
G.1
F
Gsus7
C
G.2
F
Gsus7
C
B.
D.

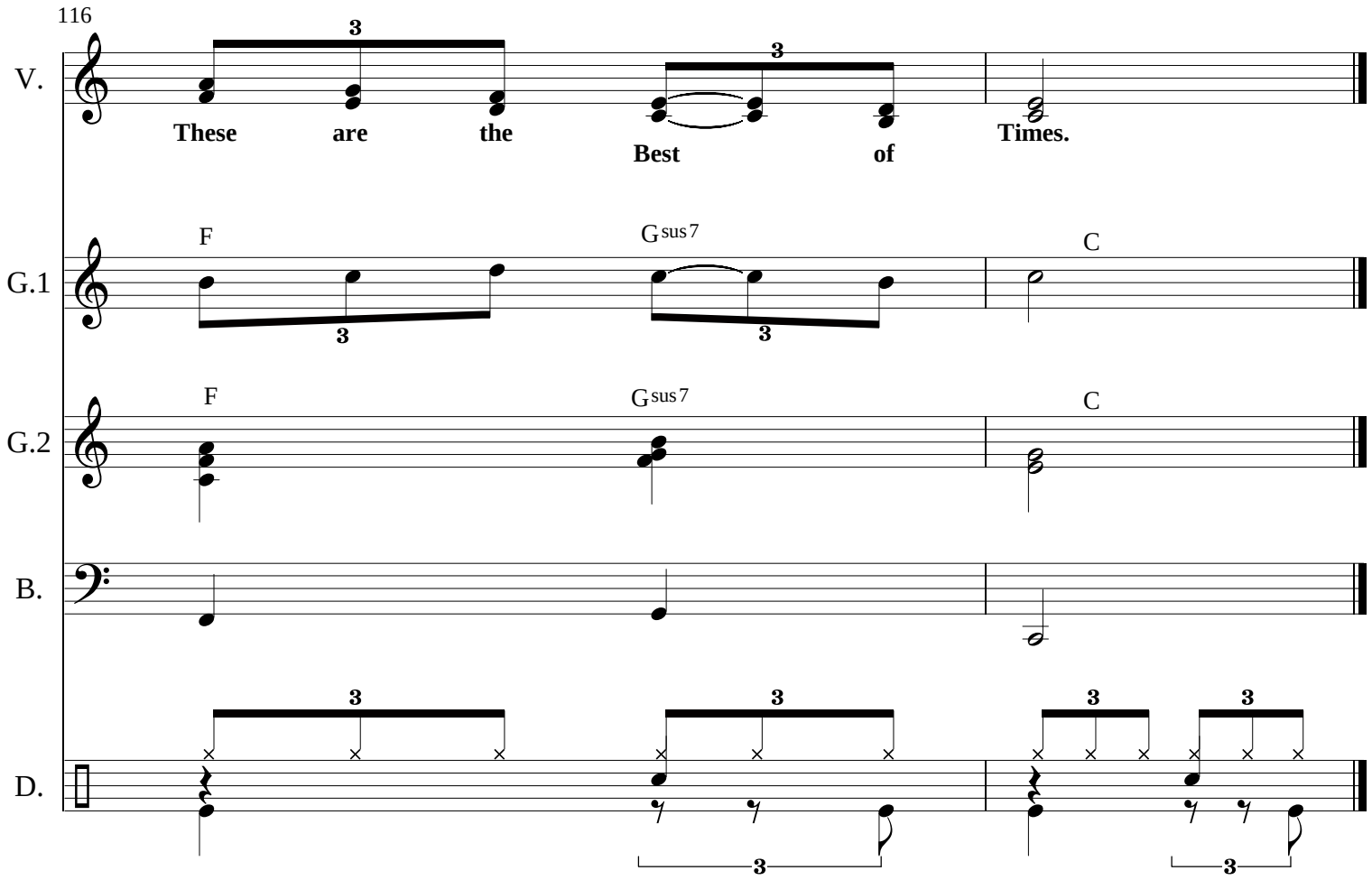
116
V.
These are the Best of Times.
G.1
F
Gsus7
C
G.2
F
Gsus7
C
B.
D.